APRIL FIRST.

1832—The United States treasury building burned at Washington.
1909—The last detachment of United States troops withdrawn from Cuba.

PLAINFIELD DAILY PRESS

THE WEATHER.

Rain tonight and Tuesday; warmer tonight.
Max., 66; Min., 39.

Established May 10, 1887. TEN PAGES. PLAINFIELD, NEW JERSEY, MONDAY, APRIL 1, 1912. TEN PAGES. Two Cents a Copy—$5 a Year.

INDIANS VICTIMS OF THE WHITE MAN

Bishop Spalding, of Utah, Pleads for the Red Man at Grace Church.

DESOLATE MINING COUNTRY

Prelate Touches on the Mormon Question, Which He Thinks is Solving Itself—Plural Marriage Dying out Steadily.

The Right Reverend Dr. F. S. Spalding, Bishop of Utah, who was the special Lenten preacher at Grace church, yesterday morning, in a strong sermon gave his hearers an insight as to the urgent need of missionary work among the Mormons

Rt. Rev. F. S. Spalding.

and Indians of the West. Bishop Spalding made a plea especially in behalf of the Indians and in defense of their rights. The Bishop told how the white man had encroached upon the privileges of the Indian, until the latter scarcely knew just "where he was at." It was an impressive appeal.

The Bishop said that the Indian had become discouraged in trying to find himself. He said that the Red Man was just like an overgrown child, and yet when one lives among them and gets to know them they cannot help but love and admire these people. The preacher said that it was the white man that had given the Indian tuberculosis and drunkenness, but thanks to the work of the missionaries they are overcoming these things and are beginning to thrive and become prosperous.

Bishop Spalding also spoke of the missionary work among the miners of the West, how they are being reached through the churches and mission stations and are brought to feel that life is after all worth living. He drew a vivid picture of the mining country with its desolate waste, and the often fruitless search for gold. He said that in one graveyard there were to be found thirty miners who had died with their boots on. It is under such conditions, the Bishop said, that the church must be there to help men, women and children and train them to right living and thinking. There is nothing inspiring about the country and as soon as a man gets his wealth he leaves for the East as quickly as possible. It largely depends on what the church does as to the future of the people.

The Bishop touched on the Mormons and their work. He recalled the words of a Mormon leader in New York, who is a Cornell graduate, that he had heard many of the leading theologians teach, and yet he believed that Joseph Smith knew more than all of them put together. Bishop Spalding said that polygamy cannot continue to exist indefinitely, in fact it is dying out in Utah in spite of religion. He ventured the opinion that if Joseph Smith had not been murdered, perhaps there would have been no Mormon church.

In conclusion the Bishop spoke of St. John's church which had been built at Logan, Utah, by the Episcopal church, and which today is a great social center. Last year there were 14,000 visits to that place, and the indebtedness has been cleared on the property.

Receives a Gold Medal.

Raymond Manley, of Grace church, has been awarded a gold medal, which is the first prize for the best examination paper on the subject of "The Georgraphy of Palestine." This was a course of lectures delivered by the rector, Rev. E. Vicars Stevenson, before eight classes in the Sunday school. Mr. Manley's paper was almost perfect and nearly merited 100 percent.

Rev. George E. Scruggs, of East Third street, who has been very ill with pneumonia, is able to be out again.

Notice to Merchants of Plainfield.

The office of the Plainfield Window Cleaning Co. has been removed from 145 East Front street to 121 Liberty street. Telephone 1245-W. 2 1 2 m-s ***

PLAINFIELD'S CHAMBER OF COMMERCE HOLDS ITS SECOND ANNUAL BANQUET

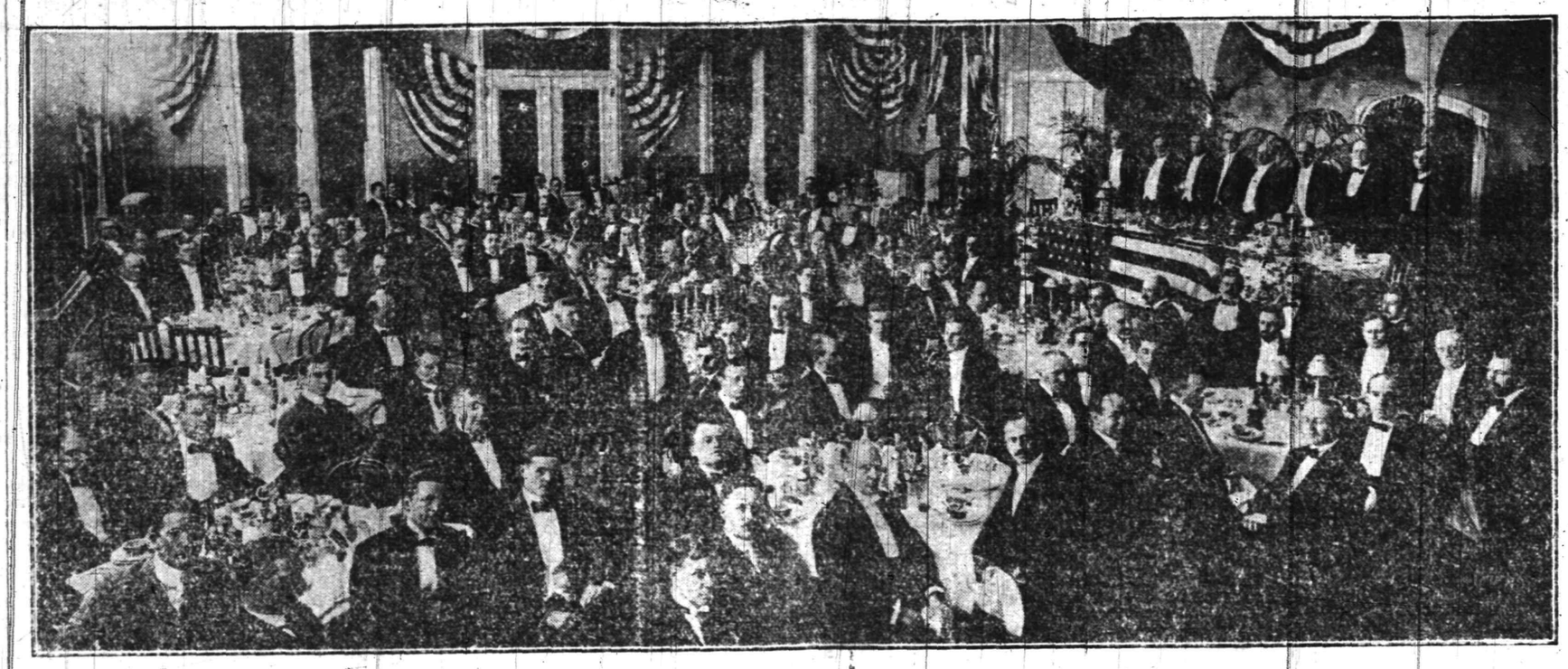

Photo by Delmas Smokeless Flashlight.

FIREBUG AGAIN APPLIES TORCH AT HAND'S PLANT

Second Incendiary Blaze Does $8,000 to $10,000 Damage at Brickyard--Flames Start in Half a Dozen Places.

Fire of an incendiary origin again visited the E. T. Hand brick yard on Mountain avenue at an early hour this morning, and almost totally destroyed the manufacturing and dryer room building, together with a large quantity of valuable machinery. Apparatus from both the city and borough departments responded to alarms but on account of the headway gained by the flames, their principal work was devoted to the saving of surrounding structures. A conservative estimate by the owner places the damage at between $8,000 and $10,000, partially covered by insurance.

The manufacturing building was the largest of the plant's quota and covered an area of 200 by 50 feet. All the brick-making machinery was inside but as the season's work had not commenced there was no fire in the boilers or anything from which a blaze might start. When the discovery was made by neighbors at 1:45, flames seemed to be shooting from a half dozen different places, evidence that the incendiaries had made certain to give the conflagration a start that could not be overcome.

The city fire alarm was given by a patrolman, who pulled box 56. At the same time, messages were telephoned to the departments on both sides of the brook. The yard is outside the jurisdiction of both but Chief Doane despatched No. 1 engine and Chief McCullough sent the North Plainfield hose wagon. The firemen from the two departments tackled the blaze with steamer streams, confining the flames to the one building. It was after four o'clock before the danger was over.

Ernest T. Hand, the owner of the plant, said today that he could make no direct accusation as to the origin of the fire but in the face of recent events the incendiary theory was obvious. A short time ago he caused the arrest of several Italians who had been stealing property from his yard barn. Not long after that, the structure was burned to the ground, undoubtedly having been set on fire. The circumstances in connection with this morning's blaze are much the same and the police of both local departments have promised aid in running down the guilty parties.

Mr. Hand announced that the work of rebuilding the destroyed structure would be commenced as soon as possible.

A Correction.

Through an unfortunate error the subject of the contribution of Samuel T. Carter, Jr., to the Anti-Tuberculosis League's Column on Saturday was incorrectly given. The topic was not "How Will You Cast Your Ballot," neither was the article adopted from a leaflet issued by the Pennsylvania society. His contribution concerned the education campaign for the prevention of tuberculosis.

—A Chalmers 30, 1910, exceptional value, $800. Service Garage, Dunellen. ***

—Women's Shoes Rebuilt, $1.10, at "Red Front Shoe Repair Shop," 122 East Front street.

—Neuman Bros. will offer for tomorrow's trade a large and choice assortment of fruit and fresh vegetables.

HINT OF EASTER IN PALM SUNDAY

Sunshiny Spring Weather Brings out Thousands to Worship and to Stroll.

ST. MARY'S DRAWS 2,940

Many Touches of Easter Finery Give Feminine Strollers a Foretaste of the Sartorial Engagement to Be Fought Next Sunday.

Marked by special services in the Catholic and Episcopal churches and by various observances in the evangelical congregations, Palm Sunday dawned yesterday under ideal conditions, ushering in Holy Week with its solemnity and sombre memories of Christ's last week on earth.

Religious observance has made the day one of the important dates in the ecclesiastical calendar. And it is not only a precursor of Easter in the church service but gives, when the weather is amiable, a hint of the sartorial display that is to make Easter gorgeous a week later. The almost perfect weather brought out thousands of strollers yesterday, while all the churches had large attendances.

In St. Mary's and St. Joseph's churches and some of the Episcopal congregations, yesterday's program included the blessing of the palms and their distribution. It was also done in the afternoon at the children's services. A noteworthy feature of the day in St. Mary's church was the fact that in the five masses held, beginning at 6:30 and continuing every hour, there was a total attendance of 2,940. While no figures were kept at St. Joseph's the worshippers were out in great numbers at both masses. At Grace, Holy Cross, St. Stephen's and Heavenly Rest Episcopal churches the various services were all largely attended.

The advent of Holy Week and the ending of Lent will be observed with formal services in all the local Catholic and Episcopal churches.

There will be services every morning this week at Grace Episcopal church, Saturday excepted, at 10 o'clock, and every evening, Good Friday excepted, at 8 o'clock, in charge of the rector, Rev. E. Vicars Stevenson. On Good Friday there will be services at 9, 10 a. m., the three-hour Passion service from 12 to 3 and at 4 p. m. At the three-hour Pasion service Rev. Melville K. Bailey, of Grace church, New York, will make an address.

The last children's service will be held this afternoon at Holy Cross Episcopal church and at 4:30 o'clock tomorrow afternoon, the rector, Rev. William S. McCoy, will give his last talk in the series on "The Apostles' Creed." There will be services Wednesday morning at 9 o'clock and Thursday morning at 9:30. On Good

(Continued on page 5.)

LAST WEEK OF TOUR CONTEST

Young Women Candidates for Free European Trips Nearing the Finish.

ONLY FIVE MORE DAYS

Polls Will Close on Saturday Night at 10:30 O'clock—Contestants' Activity Shows There Will Be a Hot Fight for the Prizes.

THE LEADERS.

District No. 1
Miss Agnes Leighs.
District No. 2
Theresa McGinley
District No. 3
Miss Ethel Hudson
District No. 4
Miss Louise Meyer
District No. 5
Miss Sadie Purcell.

A noticeable change was made in the standing of the Daily Press European trip contestants today through activity in the fifth district. Miss Florence Stephenson, of South Bound Brook, who has held the lead in her own territory almost from the start, has been displaced by Miss Sadie Purcell, of Raritan, and the latter now gives the pace by a comfortable margin. The probabilities are that these two contestants will have a nip-and-tuck race from now on until the finish.

As the final and busiest week of the Daily Press tours of Europe contest for young women is begun, the manager of the Tour Department wishes to impress upon contestants the importance of sending with all subscriptions the proper subscription blanks carefully made out, stating whether a subscriber is a new or an old one. This will greatly facilitate the proper handling of the subscriptions in this office, besides working a considerable saving in the time required to issue receipts and voting coupons.

The voting coupon which has appeared daily in the Press was discontinued Saturday, and all such must be in the office by Friday, at 6 p. m. in order to be counted, as nothing but subscription votes will be counted on Saturday.

Contest Closes at 10:30 P. M.

At the request of several contestants the hour for the close of the contest Saturday night will be 10:30 o'clock, instead of 11 o'clock, as heretofore announced. This arrangement will be the same for all candidates without hearing unfairly on any, and will be a convenience all around, as the absence of the clipped coupons at the close will enable the judges to make quick work of the final counting of the votes, and the result will be known about 11 o'clock

Remember the closing hour is 10:30 o'clock, p. m., Saturday, April 6.

There now remains but little more than five days in which candidates may pursue the hunt for subscription votes. Remember all those who have promised you their aid "later on in the contest," or "next pay day," and remind them that their aid is de-

(Continued on page 6.)

MUNICIPAL ELECTIONS FIRST IN IMPORTANCE

Governor Wilson and Former Governor Fort, at Commerce Dinner, Advocate Care in Selecting Local Officeholders.

"We must look over our properties, both moral and political, and see that they are in good shape, and prohibit wrong things, item by item, if we can find a way to do it. There are standards of eternal justice and righteousness, by which we can afford to be poorer if what we earn does not burn our pockets. Do not get tired of the old ideals. If we did not conceive things in high terms and dream dreams, we would not be Americans."

Thus did Governor Woodrow Wilson, at the annual dinner of the Plainfield Chamber of Commerce, at Truell Hall on Saturday night, conclude his remarks. It was the climax of speechmaking, which had lasted for three hours, and it brought to an end an address, which from a standpoint of brilliancy has never before been equalled and certainly not surpassed in Plainfield.

At the dinner were nearly 200 business and professional men, commuters and others from all parts of the city. Governor Wilson, tired from the strenuous days of the closing of the Legislature, had come up from Princeton in William L. Saunders automobile, and had sat for two hours through the speeches of former Governor John Franklin Fort, James D. Kenyon and George Post, the latter's being a series of standpat remarks which could, without much stretch of the imagination, be interpreted as slaps at some of the governors favorite theories. After the governor had spoken, George Henry Smith, of Caldwell, entertained the visitors for a few moments.

In opening his remarks Governor Wilson said that he came to Plainfield a little "shopworn and damaged," following the closing of the Legislature. He said that the remarks which had been previously made by Mr. Post about business and politics somewhat disturbed him, as he felt that they were related, as "politics is the business of serving the life of the community as a whole." He called attention to the one note running through Mr. Post's speech, which was a note of self defense. "Who is attacking business?" asked the Executive. "Surely the operations of some business men are dangerous to business itself, but I have never heard a responsible person say that any body of business men are dishonest or unsound.

"It is not an easy thing for a public man to undertake to do things if he is honest. He must be a specialist in the relation of things to each other." The Governor then told how much easier it would be for the man holding public office to study conditions and learn what was best for the people if he were given a chance to sit and listen, instead of being constantly called on to talk at the various public meetings he attends. He said that of late he had been kept moving and had been able to learn but little. Thus he felt justified in asking that a little sympathy be extended to the men in political life who are trying to see what is best for the people as a whole.

"Nothing keeps things right except public opinion," said the Governor. "It is heresy to separate politics from business. Self interest should not be the motive which determines political policy. Is not the exclusion of special privilege the essence of business? Does any business man want to see special privilege granted to any other. It is necessary in a country like our for the business men to look the processes of politics squarely in the face."

The Governor termed the unseen lobby, which hides in private rooms in the hotels, away from the capital at Trenton, as the most dangerous lobby of all, saying that the lobbyist who visits the State House is easy to watch. He then said that he wished to emphasize the remarks of former Governor Fort, made previously, that the people should centre their thoughts locally, and not be so tied up with their own affairs as to forget that the local government should be aided in every way, and good men chosen for office.

The Governor then branched into a discussion of the question of the monopolies which are now oppressing the country. He said that we cannot in this age afford to be indifferent to monopoly, and that if the government did not conduct and supervise the monopolies the people would be sure to suffer for it. "Is it right to want your public men to stop talking about the monopolies? Business men cannot afford to permit inhumanity or injustice, and if the hopes of the people are to be depressed, and their physical condition affected by the oppression of the trusts we cannot afford to let the condition continue." He continued to dicuss the problem at length in his usual masterly manner.

When George L. Babcock, president of the Chamber of Commerce, rose to introduce William L. Saunders as toastmaster, he was received with hearty cheers. He thanked those present briefly, and then Mr. Saunders in a few remarks said that at the start he wanted to emphasize that it was a business men's dinner and not a political one, and that he was going to let the politicians tell their own stories. He called upon former Governor John Franklin Fort as the first speaker of the evening.

Mr. Fort began by congratulating the people of Plainfield on the splendid civic record in the interest of benevolent affairs which the city recently made in the Muhlenberg Hospital campaign, saying that the civic spirit abroad was a hopeful sign of the times. In his opinion the business men of today do not give as much attention to local affairs as they should, all taking an active interest when a Presidential campaign is on, but caring little when a mayor or council is elected. "This is regrettable," for the foundation of the republic lies in the municipal and local affairs. In our own State it takes $23,000,000 annually to run the local governments; $16,000,000 for the schools; $9,000,000 for the counties and $7,000,000 for the State. Is that not enough evidence that the place to look for and at the government is the town in which you live?"

"The times has come when we should forget party on questions of good government. I say that because I do not expect to run for office again. It makes little difference locally what party is in power.

"There are two great problems which it seems to me the nation is now facing—the industrial and the shipping problems. The Sherman act

(Continued on page 10)

GINNA WINDOWS THINGS OF BEAUTY

Memorials to Two Members of Crescent Avenue Church of Noteworthy Design.

DEDICATION SERVICE SIMPLE

Artist Describes His Work—More Than Three Thousand Pieces of Glass Used in Completing the Finished Windows.

During the morning service in the Crescent Avenue Presbyterian church yesterday the memorial windows given by Daniel E. Ginna and Mrs. Ericson Perkins, of Rochester, N. Y., in memory of their father and mother, the late Stephen A. Ginna and his wife, Elizabeth Ginna, were dedicated. The dedication ceremony was simple.

The windows are placed upon the Crescent avenue side of the church and are divided into two parts by the gallery, the lower parts representing Christ appearing to the dicipies and Peter by the shore of the lake, while the section represents the ascension of Christ. They are the work of Taber Sears and are fine examples of the window-making art.

Mr. Sears, indescribing the window, says:

"The main problem in determining the arrangement of this subject was to present the figure of Christ as rising above and beyond the group of Apostles, and yet to place the whole composition near the top of the window, as necessitated by architectural conditions in the church. The group occupies an eminence in the foreground. Beyond it is a glimpse of the valley. In this ample space rises the figure of Christ. By the canons of perspective, and to give the illusion of height, the figures does not require any greater linear height.

"In order that the attention of the observer may concentrate on the occurrence, its significance as well as its physical aspect, the design eliminates all strident forms of drapery or restless gesture. This feature is characteristic of early English or French staned glass.

"Antique glass has the quantity of holding its color steadily and with radiance. Retaining these qualities unchanged when subjected to the heat of the kiln, it allows the expression of exact details in painted work, without which our elaborate border design could not have been carried out. The usual mottled or variegated glass does not have these qualities.

"The number of pieces of glass in the window amounts to more than 3,000, and are in all the color as they appear. That is to say, the lights and shadows of drapery, or the variations in the sky are different tones in separate pieces of glass. By this method the window holds its brilliancy by glass tones, not by painted ones. The painted surfaces regulate the density of light or else, define small forms or patterns.

"The border designs show pomegranates, lilies, and wheat sheaves, symbols of after life, purity, and extension of the faith. Above the figure of Christ appears the chalice, emblem of death.

"Preparation of full size drawings for a window of this type must include a study of the decorative effect of the total assemblage of lines which express the composition. As the lead lines of the window following those on the drawings, or cartoons as they are called, then the latter should be so arranged on paper as to make interesting forms in themselves before the question of color is approached. The final decorative effect depends largely on this fundamental plan."

Elks Installation.

Plainfield Lodge, No. 885, B. P. O. E., will initiate its recently elected officers at the regular meeting Wednesday night. The work will be in charge of Past District Deputy A. D. Findlay and will be followed by a social session. The lodge will increase its initiation fee from $25 to $50 on May 1. The organization's minstrel troupe is now in active rehearsal for the annual show to be held on Wednesday, April 17.

To Fix Trial Date.

The Common Council will hold its April meeting tonight, when, among other things, it is expected that a date will be fixed for the public trial of Captain George Keiring, of the fire department, on charges preferred by William Jaeger, Paul Adams and James Fitzpatrick, also of the department.

Easter.

Booklets, cards, novelties; exceptionally fine line. Prices from 1c to 50c. Lenox Stationery Store, 12 Madison avenue. 4 1 3eod

Christmas Savings Club.

See The Plainfield Trust Company's ad. on the last page and learn how to get money for Christmas.

—Read the Plainfield Daily Press.

NEXT SUNDAY IS EASTER

Not that it is necessary to tell you but we are presuming that you are thinking of preparing for the day by getting a new **HAT, SUIT** or **COAT.**

We have prepared for you the most complete line of

LADIES' FURNISHINGS

in the city and while this space may remind you, an inspection will positively convince you of the far reaching forethought we have used to have what you need to fully equip yourself in a strictly "up to the minute" manner.

Is there not something you need in this partial list?

SUIT
COAT
SKIRT
GLOVES
STOCKINGS
CORSETS
RIBBONS
LACE
EMBROIDERY
WASHGOODS
LINENS
MILLINERY
RUGS
TRUNKS
PATTERNS
GENTS' FURNISHINGS

It would be impossible to name the thousand different numbers we carry, but we exhibit and sell our goods with the basic idea of superior goods and close relations with our customers which assures both of mutual profit, and it is around this idea we have built up the biggest business in the city.

Never have you seen so neat and attractive patterns in fine wash goods for dainty summer dresses.

XVR!XX—7?MRAXBUCGMX)XI.

No the above line is not a cipher letter, but just a reminder that neglected eyesight result in inability to read anything. Our optical department at your service on Tuesdays, Thursdays and Saturdays. Dr. Greenspan in personal charge.

In lots of cases we sell you goods at the price some of our competitors pay.

A. E. FORCE & CO.

"THE WHITE STORE" We Give S. H. Green Trading Stamps

PLAINFIELD'S NEIGHBORS

Somerville.

Company M played basketball at the armory Saturday with the Sterling Association, of South River. It was the last game of a successful season for the team, which lost only two games. Dancing followed the game.

The Methodist church was closed for service yesterday on account of the absence of the pastor, Dr. M. D. Church, who is attending the Newark Conference, in session at Montclair.

Mrs. Samuel Birdsall and Miss Talmage, who were spending the winter in Philadelphia and Atlantic City, have returned to their home in Somerville.

A whist and euchre will be given at the armory under the direction of Mrs. E. C. Westcott for the benefit of Somerser Hospital, Friday night, April 19.

Mrs. Stewart A. Kenney and son, of West High street, are guests of Mr. and Mrs. Samuel D. Skillman at Whitehouse Station.

Enoch Davis, Jr., has arrived at his home in Millstone after spending several years studying music in Europe.

Mrs. Eliza B. Crate, who was spending the winter in the West, has returned to her home at Middlebush.

Mrs. Clarence McMurtry, of Mendham, has been visiting her mother, Mrs. A. Cramer, this week.

Mr. and Mrs. James Lee, of Philadelphia, are guests of Henry T. Updycke.

H. F. Galpin spent last week on his farm at West Point, Va.

Mrs. Benjamin Seaman is a guest of her sister in Ramsey.

Westfield.

Unsatisfied with the attention that they are receiving from the council, the tax payers of the Fourth Ward have formed a Taxpayers' Association, the platform of which is work for the Fourth Ward. A meeting of the association was held Saturday evening in Arcanum Hall, when demands for improvements needed in the ward were formulated.

The wind in the storm of rFiday afternoon blew over a large tree on the dividing line between the properties of M. R. Rich and W. H. Trevennen. In Clark street the road was blocked and telephone and electric light wires were broken.

Dunellen & Vicinity.

Rehearsals will commence this week for the presentation of a comedy drama, "The Count of No Account," by members of the Presbyterian Christian Endeavor Society. The affair will take place in the lecture room of the church at a date to be named later and because of the excellence of the cast selected it promises to be a notable entertainment.

Dr. Henry M. Maxson, superintendent of the Plainfield schools, delivered an illustrated lecture, "Strange People and Strange Customs," in the Seventh Day Baptist church Saturday night. It was heard by a large and appreciative audience.

The Baraca class basketball team will meet the Plainfield Trust Company five in a game at the Presbyterian chapel tonight. The visitors have several hard-fought victories to their credit and a fast contest is anticipated.

The Christian Endeavor Society of the Presbyterian church will conduct an "April fool" social in the chapel tomorrow night. The affair will be in charge of the social committee of the society.

William E. Baben has purchased from Henry Wrage the house and lot on Fairview avenue known as the Dunham property. The deal was made through the John Fedderman agency.

Herman B. Eckert has rented the Bowlby house on Washington avenue, formerly occupied by Mrs. Squires and family and will take possession this week.

Holy communion was celebrated at Holy Innocence church yesterday afternoon at the 3:30 service. A special program is arranged for the Easter services.

The regular meeting of the New Market Volunteer Fire Department, scheduled for this evening, has been postponed until Thursday night.

Mr. and Mrs. Charles Dills, of Jersey City, will reopen their borough home this week and reside here during the spring and summer.

The Friendship Circle will be entertained next Thursday afternoon at the home of Mrs. Frank Peck, of New Market.

The Borough Council will hold their regular monthly meeting in borough hall tonight.

The "Farther Lights" was entertained Saturday by Mrs. Isaac Line.

'Plains & Fanwood.

Public Schools Nos. 1 and 2 have only had one case of tardiness during the month of March, and it is expected that the larger banner given to the school in Union county having the least number of tardy pupils will come to this school district. This is the best record ever made in the district.

The monthly meeting of the B. Y. P. U. was held last night in the club parlors. This was the regular monthly missionary meeting, the subject being "Imperative Need of the Imperial West."

Yesterday being the first ideal Sunday in spring, brought out the automobiles and wheels, and Front street presented a mid-summer appearance.

Frank Corrona and family moved today from the Louiseaux house on Stanbury avenue to the Clark College on Prospect avenue.

An interesting monthly meeting of the Epworth League was held last night in the class rooms of the Methodist church.

Miss Mamie Gallagher, who has been spending a week with friends in town, has returned to her home at Metuchen, N. J.

W. B. Brown and family, who have been residents of the borough for the past year, removed Saturday to New York.

Mrs. Char'es Beardsley, of North avenue, has returned from a visit to her daughter, Mrs. Judd, of New York.

Miss Alice Knight, of North avenue, has returned home from college to spend the Easter vacation.

Mrs. Emma Kent, of Greenville, N. J., is visiting her neice, Mrs. A. Sheelen, of North avenue.

Mrs. W. E. Butler, of New York, is visiting Mrs. W. W. Outwater, of Forest avenue.

The Public Service Corporation is putting up electric light poles on Midway avenue.

Yesterday being Palm Sunday, special music was rendered in all the churches.

Albert Ackerman has returned from a visit with friends in Elizabethport.

Ray Brick has taken a position with Sheelen Brothers, of Fanwood.

New Providence.

The township schools closed Friday afternoon for the Easter vacation and will reopen April 8. The teaching staff will spend their vacations as follows: Miss Ellen T. Alden, at Neshanic Station; Miss H. Avira Farr, at Murray Hill; Miss Grace Walton, at Springfield; Elmer R. Loose, at Leesport, Pa., and Milton F. Yost, at McKeansburg, Pa.

The Gun Club hereafter will hold weekly shoots on the Ackerman Oval. The club has been presented with a medal and the individual members are qualifying for the contest that will decide who wins it. Constable Jacob Miller is now leading as the best individual shoot.

Numerous complaints have been made to the local justice of the peace about reckless driving of automobiles. Many women walking and driving have been covered with mud and water splashed by the autos.

The Methodist, Presbyterian and Episcopal churches of the borough united and held union services in the Presbyterian church last night. Rev. Jesse Lee Peck, of the Methodist church, preached.

Mrs. Mary Dillon, of Portchester, N. Y., is seriously ill with pneumonia at the home of Mr. and Mrs. Henry S. Woodruff, of Springfield avenue.

The Borough and Township Boards of Education will meet tonight in their respective meeting places and organize for the year.

Mrs. Leander D. Osborne, of Passaic street, returned home Friday after visiting her parents, Mr. and Mrs. Festis O'Connor, of Orange.

"The Victory of Faith" was the topic of Rev. W. A. L. Jett, rector of St. Luke's Mission, Murray Hill, yesterday morning.

Miss Harriet Wilcox's grades, Nos. 3 and 4, won the banner for the week's attendance in the public school.

Miss Ada Van Pelt, of Mountain avenue, is visiting Mr. and Mrs. Henry Lockwood, of Millington.

Mrs. Hariet Jacobs, of Murray Hill, returned home yesterday after a visit in New York.

Bound Brook.

The Presbyterian church was filled with people yesterday afternoon, when a large choir sang "The Crucifixion." The quartette, "God So Loved the World," was well rendered by Miss Wrench, Miss McGill, Mr. Holmes and Mr. Smith.

The many friends of Miss Beulah L. Gibb gave her a surprise in the form of a miscellaneous shower at the home of Mrs. Flora Wrench on Saturday afternoon.

Mr. Morecroft and family moved from South Bound Brook to the new house in Beechwood Heights, which he recently bought from Field Brothers.

Amos Stout has moved from East street to Flagtown, where he has accepted a position as general foreman for the Equator Realty Company.

Tomorrow evening the W. C. T. U. of the Reformed church will conduct a corn pie supper in the chapel from 5 until 9 o'clock.

Mrs. C. Norwood Smithfi of South Bound Brook, recently entertained her mother, Mrs. Wyckoff, of East Millstone.

Miss Sarah Miller, of Newark, visited the home of J. Howard Wilson in South Bound Brook yesterday.

The young son of Mr. and Mrs. J. A. Logreen, is very sick at their home in South Bound Brook.

The Methodist church has engaged Miss Mary E. Bower, of John street, as organist.

Miss Gibb was the recipiet of many pretty and useful articles.

POWER OF SILENCE.

John Randolph Used it to Confuse a Powerful Opponent.

In painting the sacrifice of Iphigenia the artist, it is said, exhausted the emotions of grief and horror in the faces of the bystanders.

"He has left nothing unsaid. How can he depict her fathers sorrow?" was the anxious query of those friends who were watching the development of the picture. The artist threw a mantle over Agamemnon's face. The blank silence was more effective than any picture woe.

One of the most extraordinary effects produced by an absolute silence is recorded in the reports of a convention in which the foremost men of Virginia took part. John Randolph had a measure to carry in which he looked for the opposition of Alexander Campbell, a man then noted for his scholarship and power in debate.

Randolph had never seen the Scotch logician, but he had heard enough of him to make him and his partisans uneasy. When, therefore, the gaunt stranger first rose to speak in the convention Randolph looked at him with such an air of alarm as to attract the whole attention of the convention and as he glanced around seemed to be asking for sympathy in his coming defeat. He then composed himself to listen in rapt attention.

Campbell, aware of this byplay, hesitated and lost the thread of his argument. Randolph's face by turns as he listened expressed weariness, indifference and finally contempt. He leaned back and yawned. Campbell sat down hastily. He had lost the whole force of his speech. Not a word had been spoken, but he was defeated.—St. Louis Republic.

POLICE BLUE BOOK.

Only Eminent Rascals Find a Place Among Its Pages.

The "Who's Who" of America's criminals is a handsome volume, bound in limp leather, a limited edition of which is issued every year or so. Only members of "the four hundred" of the criminal world find representation in this register, and an entire page is devoted to each individual mentioned.

Officially the volume is known as the Identification Album of the National Bureau of Criminal Identification, an institution having headquarters at Washington. Data for the album, which is literally a blue book, are supplied by the police departments of over a hundred cities throughout the country, and it is to these departments that the volumes are distributed.

Each branch of criminal endeavor has a separate chapter in the book, one telling of pickpockets, another of forgers, and so on. At the top of each page are reproduced two photographs of a distinguished criminal—a profile and full face. Below come name, alinses, age, height, weight, general appearance and marks and scars. Bertillon measurements and criminal record fill out the page.

Filed in the bureau are about 75,000 identification cards dealing with criminals not sufficiently famous to deserve place in the "Who's Who." Each of these cards is similar to a page from the book. About one-tenth of the total number of cards are for women. About one-fourth are for negroes.—Green Bag.

Cathedral a War Chest.

St. Petersburg as well as Moscow has some cathedrals which are marvels of ecclesiastical architecture. St. Isaac's cathedral, for instance, in the center of the city, cost 24,000,000 rubles, or $12,000,000. Scores and scores of immense marble pillars adorn its four equal sides, while several of the beautiful green malachite columns within are worth a king's ransom. It is said that in the golden domes of St. Issac's and the jewels within Russia has a "war chest" that would defend her from her enemies for many a month if she should need the gold.—Christian Herald.

Kept Him Modest.

Lord Herschel, having delivered an address before a large audience, was afterward waited on by the local reporter, who requested a digest of the deliverance. "How is it you were not present to hear it for yourself?" inquired the noble peer. "Oh," said the reporter, "I had something more important to attend to—a big boxing match." Lord Herschel admitted that this kept him modest.—London Opinion.

STANDING OF CONTESTANTS FOR TOURS

First Contest District.

All of the City of Plainfield, west of Park avenue, including the west side of the avenue.

	Yesterday's Total.	Today's Vote.	Total Vote
Miss Agnes Leighs	82,195	1,835	84,030
Miss Mary A. Brown	67,560	835	68,395
Miss Henrietta Hansen	44,490	575	45,065
Miss Gertrude Slocum	10,350	90	10,440
Miss Edith M. Glaentzer	5,505	——	5,505
Miss Laura Gesswein	3,394	——	3,395

Second Contest District.

All of the City of Plainfield, east of Park avenue, including east side of the avenue.

	Yesterday's Total.	Today's Vote.	Total Vote
Miss Teresa McGinley	92,400	1,065	93,465
Miss Mabel H. Vail	84,000	5,655	89,655
Miss Elizabeth Bartlau	78,185	3,157	81,342
Mrs. Eva Atkinson	67,455	815	68,270
Miss Henrietta Enander	60,220	1,195	61,415
Miss W. Vroom	55,585	1,445	57,030
Miss Helen Leitheuser	12,780	——	12,780
Miss Helen Borrup	12,240	50	12,290
Miss Isabel Scarborough	11,345	200	11,545
Miss Mattie DeCamp	8,270	——	8,270

Third Contest District.

All of the Borough of North Plainfield.

	Yesterday's Total.	Today's Vote.	Total Vote
Miss Ethel M. Hudson	74,685	1,900	76,885
Miss Elizabeth Kiernan	48,055	4,450	52,505
Miss Emma V. Tantum	16,410	350	16,760
Miss Justina M. Smith	11,725	100	11,825
Mrs. Frank Rowley	2,105	——	2,105

Fourth Contest District.

Watchung, Fanwood, Westfield, Scotch Plains, South Plainfield, and the surrounding towns and territori es.

	Yesterday's Total.	Today's Vote.	Total Vote
Miss Louise Meyer, Scotch Plains	73,275	1,520	74,795
Miss Ida C. Smith, Watchung	54,915	1,140	56,055
Miss Annie Singellton, So. Plainfield	30,065	11,590	41,655
Miss Elizabeth J. Brown, So. Pl'nfield	26,680	1,460	28,140

Fifth Contest District.

Dunellen, Lincoln, New Market, Bound Brook, South Bound Brook, and the surrounding towns and territories.

	Yesterday's Total.	Today's Vote.	Total Vote
Miss Sadie Purcell, Raritan	19,120	9,980	29,100
Miss Florence Stevenson, So. Bd. Bk.	23,885	370	24,255
Miss Agnes McWilliams, Raritan	6,320	5,525	11,845
Miss Anna Gaston, Somerville	7,645	305	7,950
Miss Mabel Bennett, Dunellen	3,520	——	3,520
Miss Helena Franke, Bound Brook	3,895	——	3,895

MERCHANTS' SPECIAL PRIZES IN THE DAILY PRESS EUROPEAN TOURS CONTEST.

GRAND PRIZE.

C. E. Vail will give an imported, five-stone diamond ring to the contestant turning in the largest number of new 1, 2 and 3-year subscriptions between March 18 and close of contest.

SPECIAL INDUCEMENT FOR FIFTH DISTRICT.

Bonn offers choice of extra large willow plume or latest trimmed hat to be selected by losing contestant in district five whose vote shows greatest gain between Monday, March 18, and close of contest.

SPECIAL PRIZE TO DISTRICT WINNER.

Adelberg's will give tailored traveling suit to district winner polling largest vote of contest.

PRIZES TO DISTRICT WINNERS.

A. E. Force & Co. offers serviceable steamer trunk.
J. A. Fass, The Paris, offers handsome steamer coat.
Woodhull & Martin Co. offers silk-lined suit case.
Schwed Brothers offer traveling bag.

These four prizes will be given to the four remaining district winners polling the highest vote, respectively, at the close of the contest, choice of articles being given in order of finishing.

CONSOLATION PRIZES.

Leo Slonim will give a solid gold watch.
Proctor's Theatre will give year's ticket good for two for one performance a week.
The Sperry & Hutchinson Co., S. & H. Green Trading Stamps, will give a silver brush and comb set.
Shirley & Johnston will give Pullman reed chair.
Rothberg will give $10 gold piece.
Ritz, Inc., will give half dozen Gorham sterling silver almond dishes.
M. & A. Tepper will give foulard silk dress pattern.
E. F. Glover will give a phonograph.
E. A. Laing will give woman's writing folio and Waterman fountain pen.
The Public Service Electric Co. will give two electric irons.

These ten prizes will be given to the ten contestants polling the largest losing vote of the contest, choice to be given in order of finishing.

PRIZES FOR NEW SUBSCRIPTIONS.

Walsh's Central Pharmacy will give silver mounted manicure set.
P. Frank Stone will give a dozen sepia portraits.
P. R. Collier will give a 2-A Buster Brown folding camera.
J. J. Varley, The Paris, will give a beautiful silk waist.
M. C. VanArsdale will give a pair of white duck pumps and a pair of Russian tan pumps.

These five prizes will be given to five contestants in their respective district turning in largest number NEW subscriptions between period intervening between Wednesday morning, March 20, and Saturday evening, April 6, the close of the contest, choice to be given in order of comparative number received.

VOTE SCHEDULE.

Votes can be secured for cash payments on subscriptions to the Press in the following proportion during the European contest.

		Votes on old subs.	Votes on new subs.
Ten weeks	$1.00	150	300
Six months	2.50	400	800
One year	5.00	1000	2000
Two years	10.00	2500	5000
Three years	15.00	4500	9000

HIT A WAGON, THEN RAN HIS AUTOMOBILE IN FIELD

John C. Fowler, of Sewaren, will appear in the city court next Saturday to explain away, if he can, an official suspicion that he drove his touring car recklessly through the streets last Saturday night.

Accompanied by Thomas Donegan, of Woodbridge, Mr. Fowler drove here Saturday to call on a friend. On their way back home Saturday night they hit a wagon driven by Thomas Terrill, of South Plainfield, at Park avenue and Fifth street, a glancing blow. Terrill got the car's number.

A few minutes later McCarty, a policeman, found the car stalled in a field at Randolph road and Park avenue. He took Fowler to the station house, where he was slated and released, by order of Judge DeMeza, to appear next Saturday.

SUPPER AND MARSHMALLOW ROAST ON MOUNTAIN TOP.

Twenty young people connected with the First M. E. church enjoyed an informal marshmallow roast and supper at Fred Martin's bungalow on Johnston's drive, Saturday night. The affair was the result of rivalry in ticket selling for the Philippines lecture given by Professor Stubbs recently. There were two sides, one captained by Miss Helen Whitney, and the other by Mr. Martin. It was agreed that the side selling the least number of tickets should treat the other. The Martin side lost out.

The supper was arranged by Miss Ethel Prior and was enjoyed by all. At its conclusion, marshmallows were toasted before an open fire and several hours spent in singing and telling stories.

Your Easter Suit and Hat Are Here at Just the Price You Wish to Pay for Them.

Stylishly smart models, that will help you take your place in the crowds of well dressed women next Sunday.

High Grade Tailored Suits at Exceptionally Moderate Prices

Tailored by the most expert workmen, splendidly finished and made of only first class quality fabrics. There are hardly two alike, so you can feel confident of being "different" from any one else, and you have the choice of those new styles, which have been generally accepted as the most becoming. Some models are fashioned on plain mannish lines, others trimmed with satins and other contrasting materials, and they are all moderately priced from .....$10.98 up to $27.50

A Splendid Showing of SPRING WAIST MODELS.

In this wide assortment of New Spring Waists you will find many beautiful lingerie numbers, as also handsome Tailored Styles. Some are in the new Peplum model and you also have the choice of a number of new Silk Chiffon and lace trimmed numbers, and everyone is a wonderful example of big value in waists, as we have marked them all at very moderate prices from .....98c up to $5.98

A Special Showing of Easter Millinery.

Stylish and becoming Hats can be found here at sensibly low prices.

First of all, however, we want to say that the materials used in making and trimming these Fashionable Spring Hats are of the best quality in every respect. And, since more and more women realize the importance of securing a Becoming Hat, the ones we are showing at our very attractive prices ought to appeal to every woman desiring a stylish and becoming Easter Hat—at the lowest possible cost

Numerous shapes are shown, the small models with very narrow brims, and hats with wide roll brims; in fact all the predominating styles are shown as we must have a hat becoming to every type.

You will find one here to suit you—we're sure of it.

Untrimmed shapes in many stylish modes which we can trim to your liking.

GIRLS' AND MISSES' DRESSES, COATS, ETC.

We are paying close attention to this important department which is on our second floor. You will find a wide choice of all the new Spring Styles in everything for big and little misses' wear. Dainty White Frocks, Handsome Suits for the elder miss, serviceable Wash Dresses, Tailor Dresses, etc., and all moderately priced, making them splendid values as they are all first-class in every detail.....98c up to $5.98

Little and Big Boys' Wool and Wash Suits, Waists, etc.

Styles that will please the boys at prices that will please parents. Wool suits with two pairs of pants; separate pants and other garments, carefully selected for their worth of material and workmanship, and priced at our usually low figure .....98c up to $5.98

FIXINGS FOR MEN.

You'll want the "accessories" with that new suit next Sunday. Shirts, Collars, Handkerchiefs, Belts, Gloves and Ties. Let us fix you up from this fine assortment of the "best of everything". New Spring Four-in-hands in about a dozen newest designs, just in.

Women's Gloves, Veils, Neckwear, Hosiery, Toilet Articles, etc.

Here For Your Money at— **Tepper's** PLAINFIELD, NEW JERSEY

Women's Handkerchiefs Jewelry, Hair Ornaments Ribbons, Handbags, etc.

FRONT

PATIENCE WILL BRING YOU REWARD

115-117

FINE FIRE DEPARTMENT GUARDS STATE ASYLUM

Morris Plains, April 1.—Splendidly equipped and properly housed, a thoroughly up-to-date fire department guards the great plant and numerous population of the New Jersey State Hospital for the Insane here. The Greystone Park Fire Department, as the organization is styled, took possession of its new house last week. The two teams of horses occupied their stalls in the house last night.

All the members of the department are employes of the hospital and a result of the opening of the new house will be the possibility of moving 22 men from the main building. This will afford some relief to the crowded hospital building.

The road between the two hospital buildings is being improved by the use of crushed stone.

The main structure is about 30x70 feet in size, with a wing about 25x35. The exterior is finished in stucco. Concrete floors are provided on both floors and hollow tile forms the partitions.

The apparatus-room occupies most of the main floor, with a social room in the wing. At the rear of the apparatus four stalls are provided. The house is equipped with Gramewell fire alarm, drop harness, spring doors and other facilities of a modern firehouse. Upstairs there are sleeping rooms, shower baths, etc. A sliding pole affords quick access in the lower floor.

At present the department has a truck, a combination chemical and hose wagon and two jumpers.

STRICKER IS SELECTED AS SILZER'S ASSISTANT

New Brunswick, April 1.—Prosecutor George S. Silzer has announced the appointment of Joseph E. Strickerfi of Perth Amboy, as assistant prosecutor. The salary is $2,500. Mr. Stricker succeeds Russel E. Watson, who sent his resignation to Mr. Silzer yesterday.

The new prosecutor started in upon the duties of his office last wek, when he appeared before the grand jury, which is finishing up its work for the December term of court prior to the April term grand jury being sworn in.

Stricken on Way to Court.

New Brunswick, April 1.—Excitement over being summoned as a witness brought on an attack of paralysis while Mrs. Cornelia Norman, 70 years old, was on her way to Vice-Chancellor Emory's court. Because of Mrs. Norman's illness the case was adjourned. The suit was brought by Mrs. Elizabeth Willett against William E. Norman to set aside a deed alleged to have been secured through undue influence. The hearing will be continued May 9.

—"Was she much agitated when you proposed?" "Yes, indeed; she was. She swallowed her gum."—Pittsburgh Post.

Denounce Wilson For Veto.

Newark, April 1.—Resolutions condemning Governor Wilson for vetoing the Beard sewage bill were passed by the Belleville Board of Trade, Saturday night. It was also decided to withdraw the invitation recently sent to the Executive to attend the annual banquet of the body to be held in May. Speeches in which the veto was branded as "contemptible" and "improper" were made by members of the board, and Richard C. Jones, who later in the evening was elected president of the board, declared the Governor had proved himself to be a "schoolmaster in politics by the manner in which he had treated the Belleville delegation at the hearing before him last Tuesday."

Youthful Disturbers Fined.

Summit, April 1.—Harry Howard, Lawrence Armstrong, John Ennis and Eugene Burner, ranging in age from fourteen to seventeen years, were each fined $5 by Police Justice Hicks, charged with having created a disturbance during an entertainment in Public School No. 2 Thursday evening. Ennis and Armstrong are pupils of the public school.

Police Given Back Clubs.

Roselle, April 1.—After being deprived of their clubs for about a year, members of the Roselle Park police force have had the batons restored to them. Chairman W. E. Johnson, of the police committee, who is chief of police, has issued the order.

RAHWAY DRIVER FINED FOR USING 1911 LICENSE

Roselle, April 1.—For violation of the automobile law on February 25, when he drove his car through the borough without a 1192 license, David Joseph, of Westfield, a member of the Royal Manufacturing Company, of Rahway, was brought before Judge Roosa upon charges made by the State authorities as the result of investigation made by State Inspector Harry M. Shedd, of this place.

When stopped by Inspector Shedd in the borough a month ago, Joseph objected emphatically to arrest, claiming he had a license but not with him. At the trial last evening he presented a license issued in June, 1911, which he claims was good for one year. When questioned by Judge Roosa concerning the automobile law, he pleaded ignorance to the law and did not know that all auto licenses expire at the end of the year.

Judge Roosa gave Joseph a stiff reprimand, stating that he had no right to a license unless he had a knowledge of the law, which is one of the qualifications in securing same. Judge Roosa was disposed to place the full penalty under the law against Mr. Joseph, but Inspector Shedd interceded and the judge imposed a fine of $15 and costs. When the papers were served on Mr. Joseph by a local officer it required three days to locate him.

Funeral of F. M. Schott.

The funeral of Frank M. Schott was held at his home on South Second street Saturday afternoon. Rev. C. H. Hallery, rector of the Church of the Heavenly Rest, officiated. There was a large attendance of friends and neighbors and among the floral tributes one from the employes of the Potter Press Works, where Mr. Schott was employed for 28 years, a ndone from Central Lodge, No. 48, A. O. U. W., of which he was a member. The burial was in Hillside cemetery.

Acquit Election Moard.

Flemington, April 1.—The North Readington Township Election Board members who were placed on trial for not publicly announcing the result of the vote in that district at the November election, were acquitted by a jury here. The board is composed of Melvin Hoffman, Adrain N. Cornell, P. Linden Swackhamer and George Herder. It is expected that the other election cases will come before Judge Queen next week.

Damage at Glen Gardner.

Glen Gardner, April 1.—A thunder shower, accompanied by hail and high winds, passed over this place and vicinity Friday afternoon. An outbuilding on the lot of Walter Case, Main street, was blown over, and the wooden sidewalk, in the rear of his home was blown across the lot. Several trees were blown over, roads washed and in many places large hailstones fell.

New Providence in Storm's Path.

New Providence, April 1.—The rain and hail storm, Friday, uprooted trees, washed out gullies in the roads, tore off roofs from several buildings and demolished several small buildings on the property of Daniel G. Webster, of Passaic street.

SCOTT WAS NEAR POLE ON JAN. 3

The Terra Nova Arrives at New Zealand.

PARTY STILL IN ANTARCTIC

Explorer at Last Report Was Advancing Toward Goal—Will Remain in the South During Winter to Complete Work He Set Out to Accomplish.

London, April 1.—Captain Robert F. Scott's ship, the Terra Nova, in which he set out to reach the south pole, arrived at Akros, New Zealand, at 9:20 a. m. today, according to a Central News dispatch published in the Daily Mail.

She did not bring Captain Scott or any members of the expedition, but brought a brief message from the explorer, sent to the base at McMurdo sound, to the effect that he would continue another winter in the antarctic to continue and complete his work.

Apart from this message, the latest received from Captain Scott at the base was that on Jan. 3 he was 150 miles from the south pole and advancing.

Expedition Well Equipped.

Captain Scott, the best equipped and most experienced of antarctic adventurers, set out on June 1, 1910, from London to plant the English flag at the bottom of the world. He had in mind not merely the attainment of the south pole, but the possibility of continuing his journey and emerging in Weddell sea, possibly within a few hundred miles of Cape Horn.

Captain Scott's general plan of approach to the south pole was to follow the route taken by Shackleton in 1908.

He divided his journey into three stages. He planned first of all to cross the ice barrier which bars the way to the Great glacier. This barrier is between 200 and 300 feet high and was thrown up, in the opinion of scientists, by ice from around the south pole crushing through the passage between Victoria land and King Edward VII land. There is a distance of 414 miles between the barrier and the foot of the Great glacier. The second stage was over the glacier to the high plateau on which it had been definitely ascertained the pole was located. The glacier, Shackleton found, extended about ninety-three miles and presented extraordinary difficulties. The third stage was to be over the plateau to the pole, a final dash of more than 300 miles at an altitude rising to 10,000 feet above the sea level.

Sailed Nov. 29, 1910.

Captain Scott, with a carefully selected crew and highly competent scientific staff, sailed on the remodeled whaler Terra Nova from Port Chalmers, New Zealand, on Nov. 29, 1910. Toward the end of March, 1911, the ship returned to New Zealand with the first tidings of the expedition. Very rough weather had been encountered during the southward journey. Pack ice became bothersome in latitude 65, but on Dec. 30 open water was reached in Ross sea, and a few days later the ship arrived off Cape Crozier, where, however, no landing could be made owing to the heavy swell. Then Captain Scott pointed for McMurdo sound, which was found to be free from ice.

Winter headquarters were established at Cape Evans, fourteen miles north of the Discovery station. Captain Scott planned to divide his party. He wanted to land a detachment for the exploration of King Edward VII. land, as had been planned, but that proved to be impossible. Lieutenant Pennell, however, left a wintering party at Cape Adare, which subsequently discovered new mountainous land to the west of the cape and followed it to longitude 158 degrees 15 minutes west.

About the end of January Captain Scott started from winter quarters with a party equipped with eight ponies and a motor sledge to lay down depots for the first stage of the poleward journey. He was expected to return about the beginning of April. The Terra Nova, leaving McMurdo sound, proceeded eastward, but was unable to find a landing place for a party under the command of Lieutenant Campbell.

Met Amundsen Party.

The ship turned back and at the Bay of Whales came unexpectedly on Captain Amundsen's expedition. That was on Jan. 4, and Lieutenant Pennell telegraphed the first news to the world that Amundsen and Scott were racing neck and neck for the pole. The British and Norwegian parties met on friendly terms. Visits were exchanged and opinions were passed between the two parties as to equipment.

Captain Scott went on his journey with twelve men, eight ponies, two teams of dogs and his motor sledges. No definite word has reached civilization as to what progress he made. He hoped to reach the pole by Dec. 22, 1911. It is entirely possible, as Sir Ernest Shackleton and other explorers pointed out, that the captain made his goal within the time he had set for himself and that he may have been there simultaneously with Captain Amundsen without either knowing of the other's proximity.

Didn't Know It Was Loaded.

New York, April 1.—Annie Russo, three and a half years old, was shot and killed by her fourteen-year-old uncle, Horace Dessarel, in the home of her aunt. The boy didn't know that a shotgun he was playing with was loaded.

—To be easily angered is to give one's opponent an easy victory.—Florida Times-Union.

—Advertise in the Daily Press.

BAMBERGER'S

THE ALWAYS BUSY STORE

MARKET & HALSEY STS.

Unusual $15 Suits for Misses and Juniors

We say "unusual" suits and we mean it, too. These are unusual suits in every sense of the word. They are really worth more money. Newest fancy fabrics in men wear serges, some strictly man tailored, others fancy collars, finished with touches of braid and buttons in contrasting shade. Lined with changeable taffeta and peau de cygne. Skirt the newest model; 13 to 18 years.

The New College Suit—Sizes 13 to 18 years. Detachable collar and tie—patent leather belt—button trimmed. Shepherd checks and all wool serge.....$22.50

New Spring Suits—Several smart models—of all wool serge, novelty and mannish mixtures—plain or fancy lining—belt or high girdle skirts; 13 to 18 years.....$12.98

Misses' and Juniors' Coats—Full length, large fancy collars and revers of moire, serge, diagonal, covert, basket weave, etc. 13 to 18 year sizes.....$12.98

Misses' and Juniors' Coats—Of all wool serge, full length—semi-fitted—bengaline collar and cuffs in contrasting shades; sizes 13 to 17 years, at.....$5.00

Misses' and Juniors' Coats—Novelty covert and fancy weaves. Semi-fitted—large collars inlaid with silk—fancy buttons—13 to 17 years; regular $8.98, at.....$6.00

Little Girls' Coats—Of fine all-wool serge, lined throughout—large sailor collars and cuffs of moire in contrasting shades—6 to 8 years, at.....$3.98

Girls' Stylish Coats—Seven-eights and full lengths, sizes 6 to 16 years. All wool serge, stripes, mixtures, coverts, etc. Silk moire collars or plain tailored.....$5.00

L. BAMBERGER & CO.

NEWARK N.J.

THE CITY

Shoe and Hat Cleaning

PARLOR

163 North Ave. Plainfield N. J.

Ladies' and Gentlemen's Hats, of all kinds cleaned, pressed, re-blocked, remodeled, re-bound and renovated.

Panama and Straw Hats our specialty. 3 29 6

Advertisements

—For—

New York Herald, World, Times, Sun, Journal, Telegram, American, Brooklyn Eagle, Globe

—and—

Newark Evening News

Received at

PLAINFIELD DAILY PRESS

At Regular Office Rates.

TIMBO'S Stock for Smokers

Romeo and Juliets, La Carolines, Rocky's, Manuel Garcias, Acker Merrall & Condit's Le Elegancias, and a fine line of New York and Tampa makes. Fancy Smokers' Articles.

133-135 NORTH AVENUE.

ESTATE of Elizabeth Runyon, Deceased. Pursuant to the order of George T. Parrot, Surrogate of the County of Union, made on the application of the undersigned, Executor of said deceased, notice is hereby given to the creditors of said deceased to exhibit to the subscriber under oath or affirmation their claims or demands against the estate of said deceased within nine months from the Twenty-sixth day of February, 1912, or they will be forever barred from prosecuting or recovering the same against the subscriber.

THE PLAINFIELD TRUST COMPANY, Executor.

Nelson & Wm. N. Runyon, Proctors. 3 4 9m Fees—$11.10.

Hoagland's Express

Careful and Expert.

Furniture Moving

Office 116 W. Second St. Tel. 833-W Home Tel. 648-L.

WE ARE EYE SPECIALISTS

Making the eye and its needs our study. We especially invite those who may have been improperly fitted elsewhere to take advantage of our skill. Come in at once and have your eyes examined FREE. Your eyesight is too precious to be trifled with.

STILES & CO.

PHILADELPHIA EYE SPECIALISTS

at 107 East Front Street, Every Thursday.

Hours 10:00 a. m. to 5:00 p. m.

PIXIE PLANTS

A 20th Century Marvel

GROWN IN 48 HOURS

For a child nothing is more interesting

William H. Olmsted

"THE HUSTLER"

331 Watchung Ave.

Stationer Newsdealer

Best delivery service and newspapers in the city

Dr. Mandeville

SPECIALIST

I have MOVED into my new office ROOM 703, in the Wiss Building 671 Broad street, Newark, N. J., directly next door to my old offices.

Take elevator to room 703.

Over twenty-five years experience in Newark as a Specialist in all Nervous and Chronic Diseases. ADVICE FREE.

Bring this Ad and get a TRIAL TREATMENT absolutely FREE.

Office open 2 to 4 p. m.—5 to 8 p. m. Also Tuesday and Friday Morning 9 to 11.

Office closed SUNDAY ONLY.

Plainfield Daily Press

Published Daily except Sunday, by the PLAINFIELD PRESS COMPANY, 105 North Avenue.

Entered at the Plainfield, N. J., Post-office as Second Class Mail Matter.

Leslie R. Fort and Ralph L. Morrow, Editors and Managers.

TELEPHONE PLAINFIELD 1300. Private Branch Exchange connecting all departments.

Two cents a copy. Ten cents a week. $5.00 a year in advance. Delivered by carrier or by mail. No extra charge for papers mailed to points in the U. S. and Canada.

Any subscriber failing to receive a single issue will confer a favor by notifying the business office.

Advertising rates mailed on application. Copy for Change of Advertisements to ensure change for same day must be at the office by 9:00 a. m.

April 1 In American History.

1833—The United States treasury building burned at Washington.

1900—The last detachment of United States troops withdrawn from Cuba.

1910—Robert W. Patterson, president of the Chicago Tribune company, died in Philadelphia; born 1850.

ASTRONOMICAL EVENTS.

(From noon today to noon tomorrow.) Sun sets 6:25, rises 5:41; moon in partial eclipse, not visible in the United States. April constellations: Leo Bootes, Virgo, Corvus, Cancer, Gemini, Taurus. First magnitude stars: Arcturus, Spica, Regulus. Planets during this month: Mercury, Venus, Mars, Jupiter, Saturn, Uranus, Neptune. Evening stars: Mercury (till 15th), Mars, Saturn. Morning stars: Mercury (15th to 30th), Venus, Jupiter.

Plainfield, N. J., April 1, 1912.

By virtue of the provisions of the Geran law, the sovereign people of New Jersey may express their choice for Presidential nominations, voting directly for the men they prefer to head the rival tickets. To this end petitions must be filed giving the right to have a particular candidate's name printed on the primary ticket. Today is the last day for filing such petitions but as only 1,000 names are required on each petition the supporters of the various aspirants have found no difficulty in complying with the Geran act mandate. On Saturday, the Roosevelt petition was filed at Trenton and today those for Wilson, Taft, LaFollette, Clark and Harmon were received. New Jersey is entitled to twenty-eight delegates to the National conventions of each party. These delegations are each composed of two delegates from each congressional district and four at large. The primaries for the selection of these delegates and for Presidential preferences will be held on May 28. A bill to bring the primaries two weeks earlier was introduced in the Legislature but failed of passage.

Samuel St. John McCutchen chose a very timely subject for his contributed editorial on Saturday when he discussed the ingratitude of the people, not all the people, but very many people, to "Our Volunteer Officials." "Both city and borough have been and are well served," he asserted, and he asked "having selected the best in sight for the work to be done, do we back him, help him, co-operate and sympathize with him? Do we not more often stand off criticize—knock?" Just ask yourselves this question; are you giving Mayor Moy and Mayor Clark the support you should give them—the support they deserve? Or are you standing off, misrepresenting, knocking, criticising, and doing what you can to hurt them in the administration of the affairs of the taxpayers?

According to men in a position to know whereof they speak the coal strike will be of a very short duration and there is no immediate cause for alarm on the part of the householders whose coal bins are getting low. John Mitchell, former president of the mine workers' union, who led the anthracite men to victory in 1902, is one of those who expressed the opinion that the prospects for an early settlement are much brighter now than when demands were made. After a careful investigation, this able leader says: "From my general observations in the anthracite fields I believe that both sides will get together and patch up their differences in the next ten days."

Newspaper offices all over the land are being deluged with copy sent out from the press bureaus of the Democratic and Republican Presidential nomination aspirants. Weeklies find them serviceable for wrappers while the dailies fill up the waste paper baskets with them. As an illustration of this kind of "literature" we quote an extract from a Harmon press copy: "Governor Wilson, serving his first term as executive of New Jersey has not been in office long enough to show what he can do in the realm of broad statesmanship."

The contributing editor for next Saturday's issue will be one of Plainfield's most prominent men, a college graduate, a learned lawyer, an officer of the most needful of our institutions and the head of the largest social and sporting organization in the city. What he will have to say will make you think, and, we repeat, that is the purpose of these contributed editorials.

From Washington comes a story to the effect that William Jennings Bryan will bolt unless the Democratic nominee and platform are to his liking. As the situation appears at present it is quite likely that there will be bolt movements in both the Republican and Democratic parties.

William K. Devereaux, secretary of the Democratic State Committee, is mentioned as the probable successor to J. B. R. Smith, who retired today from the office of assistant secretary of State. If the newspapers had the right of selection, "Billy" would be the unanimous choice, no doubt.

HARTRIDGE PUPILS ENDOW SECOND BED IN HOSPITAL

The fair held at the Hartridge school Saturday afternoon by the pupils of the school, the purpose being to raise money to endow a bed at Muhlenberg Hospital, was a great success, about $400 being realized as profit. In view of this fact it was decided to endow a second bed at the hospital in memory of Evelyn Gertrude Frost, the young daughter of Mr. and Mrs. Charles H. Frost, who died a few weeks ago.

The different grades in the school were in charge at the fair. The children of the first elementary grade sold Easter novelties, those of the second grade had a "Dutch" booth, at which cleaners, tulips, etc., were sold. The children of the third grade sold fruits and peanuts, while those of the fourth and fifth grades sold toys, dolls and had charge of the bowling alleys and pool tables, and the children of the sixth and seventh grades had charge of the fancy articles.

The pupils of the first academic had charge of the cake table, and those of the second and third academic served refreshments at tables arranged on the stage. The booth at which candy and flowers were sold was in charge of the pupils from the fourth and fifth academic grades. In addition a number of the former graduates returned to assist in making the fair a success.

STEADY STREAM OF XMAS SAVERS AT TRUST COMPANY

The Christmas Savings Club which was inaugurated today by The Plainfield Trust Company, promises to be one of the most successful innovations in local banking history. From 9 o'clock this morning until 3 o'clock this afternoon there was almost a continuous line of men, women and children waiting to open accounts.

At noon more than 250 accounts had been opened and applications were saill coming in steadily. It is estimated that between $60,000 and $70,000 will be paid out about Christmas time as a result of the plan.

COMING EVENTS.

TONIGHT. Meetings to be held by Common Council, City Board of Education and Borough Board of Health.
Combined choirs of Holy Cross and Grace churches sing Stainer's "Crucifixion" at Grace church.
Buiness Men's Association meets.

—Advertise in the Daily Press.

MUSIC PLANS FOR NEXT YEAR AT CRESCENT AVENUE

The music committee of the Crescent Avenue church has completed its arrangements for next year, filling the places of the organist and members of the quartet who will retire on May 1. Miss Lillian Vernon Watt, soprano, will remain, while Miss Mary Hubbell, contralto, will substitute for Miss Grace J. Carroll, the regular contralto, during her absence on account of illness.

James H. Richards, tenor, and William G. Ward, baritone, both of New York, will succeed Harry Hepner and A. E. Betteridge. E. Metler Davis, of New York, will succeed Charles L. Bulick, as organist and choirmaster. The congregation regret the departure of the retiring members, being appreciative of their excellent services. They have taken positions elsewhere.

POLICE WERE CALLED OUT; MAY BE "APRIL FOOL" JOKE.

Members of the police department are trying to figure out whether some one tried to play an April fool joke on them last night, or whether an earnest endeavor was being made by some citizen to help them try to capture the sneakthief who has been working about town. Shortly before midnight Captain Frederickson received a message at the police station that a man was on the porch of a house temporarily unoccupied at 998 Prospect avenue, and without waiting to ask who phoned he started one of the reserves on the way to the scene. On the way the officer picked up three more men from their posts, and they surrounded the house, only to find that no one was inside. Now the question comes up whether an April fool joke was being played, or whether the direction given over the 'phone was misunderstood, and some other place was meant.

THERE'S $15,600 IN SAFE, BUT THEY CAN'T GET IT.

The New Home Trust Company, of Newcastle, Pa., being unable to open one of its safes, sent it to the plant of the Manganese Steel Safe Company in this city, on Saturday. The safe is said to have contained about $15,000, and was brought here under armed guard for the purpose of being opened by the local company's experts. The safe weighed about 1,500 pounds.

Missionary Society Meets.

The annual meeting of the Bible School Missionary Society of Trinity Reformed church was held yesterday afternoon following the session of the school. These officers were elected: President, George Dufford; vice president, Mrs. Leonard Smith; treasurer, Charles Mehlenbeck; secretary, A. W. Dunavan; committee of arrangements, Mrs. Martin Hansen, Miss Todd, Mrs. William Kirch, Miss Miller and Mrs. Daniel Rapalje.

Rasores to Meet.

The Rasores will meet tomorrow morning with Mrs. William Myers 1100 Watchung avenue. The subject will be "William Thackeray."

—Music is a kind of inarticulate speech which leads us to the edge of the infinite, and lets us for moments gaze into it.—Carlyle.

—A little philosophy inclineth men's minds to atheism, but depth in philosophy bringeth men's minds back to religion.—Bacon.

—The President isn't going to meddle with the coal situation, thank fortune. The operators and miners ought to be capable of attending to their own business, if they have common sense.—Rochester Herald.

—William Draper Lewis, of the University of Pennsylvania, is quoted as approving the "recall of judicial decisions," and to the 1912 brand of Populists Mr. Lewis outweighs the rest of the American Bench and Bar.—Detroit Journal.

Beautiful Easter Millinery

In point of Beauty, Style and Quality, our Millinery is famous as the finest in town. Here you'll find the very newest and cleverest models at the very lowest prices. We invite special attention to our large showing of Tailored Hats and Untrimmed Hats, which are entirely different from anything offered elsewhere; more style and quality, yet the prices are most reasonable.

NEW LINGERIE WAISTS

The famous "Royal" make, made of fine Lawn, Batiste and Voile. The very newest models. High and low neck; some elegantly trimmed with lace and embroidery; others more dainty in fine tucks and corded effects $1.00, $1.25, $1.50, $1.98

Tailor Waists of Pure Irish Linen; plain and pleated effects at $1.00 and $1.25.

NEW HOSIERY
For Women and Children.

Women's pure thread Silk Stockings in black, white and colors—50c, $1.00, $1.25, $1.50.

Women's fine lisle thread Stockings, in black, white, tan and lace boot 25c, 39c, 50c

Women's fine gauze fast black cotton Stockings, at—15c, 19c, 25c and 39c.

Misses' Silk lisle Stockings, extra fine gauze, in black, white, and colors, at .....25c and 29c

Children's fine ribbed cotton Stockings, "Mother's Friend" brand, in black and tan colors, at .....25c and 29c

Boys' heavy ribbed cotton Stockings, fast black, seamless, at—15c, 17c and 19c.

Children's fine ribbed cotton Stockings in black, white and tan colors, at 15c

THE NEW SPRING CORSETS

that we are showing embrace all the following well-known makes: Thompson's Glove Fitting, Warner's, W. B. Nuform, Reduso, Redfern, R. & G., Bon Ton, Royal Worcester, Adjusto, La Reine, Regis and C. B. A la Spirite. Fashion's latest demand is for the so-called uncorseted effect. The corsets we sell meet this demand. We are also showing all the newest models in Ferris Waists, De Bevoise and Royal Brassiere Bust Supporters.

NEW SILK PETTICOATS.

Made of taffeta and messaline in black, white, plain colors and changeable effects, from $2.98 up to $5.00.

PRETTY SILK DRESSES.

In plain messaline and changeable taffeta effects; elegantly trimmed; very special at $9.98.

EXQUISITE TOILET REQUISITES.

We have a splendidly equipped department, devoted exclusively to this line, where you will find a complete line of Colgate's, Mavtine's, Hudnut's and Roger & Gallet's Toilet Soaps, Extracts, Toilet Water, Cold Cream, Talcum Powder, Tooth Powder and Paste, Shaving Soap, Powder and Paste, etc., etc. All at popular prices.

BOUND BROOK AND DUNELLEN DELIVERIES TUESDAY AND FRIDAY.

Woodhull & Martin Co.

WESTFIELD AND FANWOOD DELIVERIES WEDNESDAY & SATURDAY.

Sang "The Crucifixion."

The quartet choir of the First M. E. church gave an excellent rendition of Stainer's "Crucifixion" at the evening service yesterday before a congregation that filled the edifice. The work of the quartet was praiseworthy, especially the solo parts by Miss Lois Samuel, soprano; Alec MacGowan, tenor and Raymond McGee, bass. Clifford A. Braider, organist and musical director, was in charge of the service.

Two Still Alarms.

Two still alarms were received at fire headquarters yesterday afternoon. One came in at 1:30 for a woods fire in the horse show grounds. It was put out by No. 4 company from the Netherwood house. The second was at 2:45 for a slight blaze in the Tier ice cream plant on Bank place, caused by sparks from a burning rubbish heap. The damage was trifling. Apparatus from headquarters answered the alarm.

Tax Day.

Become a member of The Plainfield Trust Company's Christmas Savings Club and save money for taxes.

—From the number of Roosevelt meetings, the extent of the Roosevelt advertising and printing bills and the size of his staff of lieutenants it may be judged that the $1 contribution list is a ripping success.—New York Press.

—Advertise in the Plainfield Daily Press, it pays.

REAL ESTATE

FOR RENT—1353 Watchung avenue, lot 75x300; house contains 10 rooms and 2 baths, parquet floors and hot water heat; large barn. $100 month.

FOR SALE—22-acre farm adjacent to Plainfield, house has 8 rooms and bath, barn, chicken houses, plenty of fruit, stream water. A bargain. For price, photos or further information apply to—

EDMUND RUSHMORE
Singer Building, New York — 212 Park Avenue, Plainfield

CHOIR AUGMENTED AT ST. STEPHEN'S CHURCH

The regular choir of St. Stephen's church has recently been augmented by several excellent voices, including Mrs. David Fenner, Miss Edith Hanaford; Messrs. Fletcher Bedell Wills, Herbert Peck Grant, Robert William Tebbs and Porter Gore, and an elaborate Easter program is in preparation. This choir sang at the Palm Sunday service yesterday.

At the morning service, the rector delivered a strong sermon from the text, "Behold Thy King Cometh Unto Thee." The preacher argued that the Christian religion and the life of Christ was neither of them simple, but intensely dramatic. Mrs. Ward, wife of the rector, sang "The Palms" as a solo at this service.

The Plainfield Democratic Club will hold a regular meeting in its rooms at Park and North avenues tomorow night.

THE STATE TRUST COMPANY.
Real Estate Department.

For Sale: West Fifth Street. House 8 rooms and bath, screens, awnings, vacuum cleaner system, garage; lot 50x125; price $4,900. An opportunity.

THE WAY WE LAUNDER

Your sheets, tablecloths and last much longer than they would if sent to the average laundry.

Your sheets, table clothes and last much longer than they would if sent to the average laundry.

Our equipment is the very best, and we guarantee our work to be thoroughly satisfactory.

DON'T FAIL TO TRY OUR ROUGH DRY SYSTEM—all the flat pieces are returned ironed and the starched pieces returned ready to be ironed at home, you save the worry and bother of WASH DAY in the home. We charge Five Cents a pound for this class of work.

Let us have a trial bundle from you this week.

'Phone or drop us a card. Wagons everywhere.

Marshall's Laundry Inc.
Watchung & Fourth.
Telephone No. 702.
m-tu

ORGANIZED 1864

THE FIRST NATIONAL BANK OF PLAINFIELD.

A COMMERCIAL BANK WITH SAVINGS and SAFE DEPOSIT DEPARTMENTS.

FOUR PER CENT. INTEREST PAID ON SAVINGS ACCOUNTS.

Headquarters for
Gibson's
RYE.
E. C. Wescott,
115 East Front Street.

RITZ Inc.
BABCOCK BUILDING
CANDIES, ICE CREAM, DAINTY LUNCH

THE MAN OF THE HOUR.

—Wilder in Chicago Record-Herald.

CITY NATIONAL BANK PLAINFIELD, N.J.
ORGANIZED 1875

The Bank of Service

Polite, courteous treatment—unsurpassed facilities—every attention to small despositors as well as large ones—these are but a few of the many advantages you obtain by having your account with the City National Bank of Plainfield.

4% Interest paid on Savings Account.

3% Interest on Daily Balances of $500 or over, subject to check

Capital $150,000.00

Surplus and Profits $285,000.00 (all earned)

THE LATEST AND MOST WONDERFUL

(Showing action drawn out for playing)

IN THE PLAYER LINE

THE CHRISTMAN ATTACHABLE ACTION can be installed in any style or make of piano.

DEMONSTRATIONS at Kolb's Ice Cream Parlors, 112 West Front St., from 3 to 6 p. m., Saturdays 1 to 10.

E. D. YOUNG, Agent

Also Expert Tuning, Regulating and Repairing.

1135 W. Front St. 'Phone 944-W.

New Jersey Central

TRAINS LEAVE PLAINFIELD.

For New York—2.16, 3.41, 5.41, 5.36, 5.57, 6.27, 6.55, 7.22, 7.26, 7.44, 7.49, 7.55, 7.58, 8.12, 8.30, 8.36, 8.33, 9.29, 9.53, 10.20, 11.20, 11.52 a. m., 12.28, 12.58, 1.47, 2.32, 2.55, 3.17, 3.48, 4.12, 4.26, 5.45, 6.29, 6.40, 7.35, 8.00, 8.27, 9.27, 9.30, 10.15, 10.36, 11.28 p. m. Sundays—2.16, 3.41, 5.41, 7.23, 7.58, 8.52, 9.34, 9.42, 10.37, 11.52 a. m., 12.23, 12.58, 1.35, 3.01, 3.29, 4.55, 5.24, 6.29, 6.34, 6.38, 6.57, 8.12, 8.27, 8.35, 9.42, 10.23, 10.36 p. m.

For Newark—3.36, 6.27, 7.05 through train to Newark), 7.46, 8.36, 9.29, 10.20, 11.20 a. m., 12.28, 12.58, 2.32, 2.55, 4.12, 4.23, 5.45, 6.29, 7.35, 8.27, 9.30, 10.36 p. m. Sunday—7.23, 8.52, 9.34, 10.37 a. m., 12.33, 1.20, 2.38, 3.29, 4.29, 5.34, 7.14, 8.13, 8.35, 9.42, 10.36 p. m.

For Easton, Bethlehem, Allentown and Mauch Chunk—5.18, *8.17, 9.43, 11.19 a. m., 2.00, 5.21, xx5.43, (6.59 p. m., Easton only). Sunday—5.45, 10.24 a. m., 1.58, xx5.43, 7.05 p. m.

For Wilkesbarre and Scranton—5.18, 9.43 a. m., 5.43 p. m. Sunday—5.45, 10.24 a. m., 5.47 p. m.

For Long Branch and Asbury Park, etc—3.41, 8.12, 11.20 a. m., (12.28 Saturdays only), 4.12, 4.36, 6.29, 8.27, 11.28 p. m. Sunday—3.41, 8.52 a. m., 3.24, 8.13 p. m.

For Lakewood and Atlantic City—3.41, (9.28, 12.28, Saturdays only), 12.58, 3.17, *6.29 p. m., Lakewood only. Sunday—(7.58 Lakewood only), 9.43 a. m., 2.01 p. m.

For Philadelphia—6.42, 7.29, 8.43, 8.51, 10.34, 11.53 a. m., 12.42, 2.45, 2.55, 5.13, 6.44, 7.42, 8.47, 9.46, 10.48 p. m. Sunday—8.45, 9.56, 10.43, 11.42 a. m., 12.42, 1.44, 2.49, 3.42, 4.38, 4.55, 6.38, 6.44, 7.42, 8.47, 9.46, 10.54, 11.34 p. m., 1.20 a. m.

For Baltimore and Washington, Daily—8.45, 10.43 a. m., 12.42, 2.45, 6.44, 7.42 p. m.

*Saturdays only.
xxExcept Easton and Bethlehem.
*Except Mauch Chunk.

W. G. BESLER, Vice-Pres. & Gen. Mgr. W. C. HOPE, G. P. A.
2-24-12

WALKS

We Construct Them

Trap Rock, Cement

Experience

R. G. BUSH

Tel. Con. 743-5 South Ave

VAIL

JEWELER and OPTICIAN . . .

236 Park Avenue

OPPOSITE NORTH AVENUE.

Leland Manning

MASON AND BUILDER.

Estimates Furnished. Jobbing a Specialty

1120 Myrtle Avenue. Tel. 847-J

VAIL BROS.

Plumbing, Tinning and Heating

Satisfaction Guaranteed.

General Repairing a Specialty.

Night service promptly attended to

Phone 1067-W 123 Liner St

EDUCATIONAL.

Students May Enter at Any Time.

Plainfield Business College and School of English

For Practical Business Training. Visitors Welcome. Investigate Now

A. S. HERR, Principal & Proprietor, Woodhull & Martin Bld. 'Phone 340

RAG CARPETS AND RUGS.

RAG carpets and rugs, also silk portiers made from your own material; we also buy carpet rags. Address William Spicer, Scotch Plains, or William A. Schorb, & Co., 129 Madson avenue, Plainfield; 'Phone 1707-W. 10 2 tf

L. Moraller & Son

Watchmakers and Jewelers,

WATCHES, CLOCKS and JEWELRY

Fine Watch and Clock Repairing a Specialty.

219 Park Ave. Plainfield, N. J.

CHRISTIAN FIELD.

The April meeting of the McAll auxiliary will be held at the Public Library Wednesday morning at 11 o'clock.

The members of St. Mary's T. A. B. Society will attend holy communion at the 7:30 o'clock mass Sunday, April 7.

The quartet choir of the First M. E. church will sing the cantata, "The Resurrection," by Mooney, next Sunday night.

The Sunshine Mission Band of the Crescent Avenue church will hold a sewing meeting in the church parlors this afternoon.

The women of the First Baptist church will meet Friday to pack a barrel of clothing, etc., to be sent to the Alaska Orphanage.

The Epworth League meeting at the First M. E. church last night was in charge of the Mission study class, the subject being "China."

Mrs. E. F. Feickert will give an illustrated lecture on "The Church's Battle Line," in the parish house of Grace church, tomorrow afternoon.

Rev. J. T. Kerr, representing the Newberne Industrial Institute in North Carolina, occupied the pulpit at Bethel chapel yesterday morning.

In connection with the Sunday-school session at Grace church, yesterday afternoon, there was an illustrated lecture of incidents in the life of Christ.

The Epworth League of the M. E. church will not hold its monthly meeting Friday night on account of the Good Friday service at the Crescent Avenue church that night.

The Women's Home Missionary Society of the First M. E. church will meet in Vincent chapel tomorrow morning and the Women's Foreign Missionary Society will meet at the same place in the afternoon.

The Women's Foreign Mission Society of the First Baptist church will meet tomorrow afternoon at 3 o'clock. Mrs. R. W. Barnes will conduct the devotional exercises and Mrs. J. L. Manning will give a talk on "Native Converts as Witnesses."

The choir of Grace church, in charge of S. Frederick Smith, organist and choirmaster, will sing "The Crucifixion" at the Episcopal church, Roselle, tomorrow night. Mr. Smith is visiting choirmaster of the Roselle church.

The annual Lenten musical service will be held at the First Baptist church, Thursday night, when the chorus choir will render Maunder's cantata, "Olivet to Calvary." Mrs. Edith Jones, harpist, and Mr. DeNike, 'cellist, will assist. The public is invited.

The combined choirs of Holy Cross and Grace churches will sing "The Crucifixion," at Grace church, tonight, it being a repetition of the service at Holy Cross church, Friday night. W. J. R. Thiers, William Tallamy and Bertram Tallamy will be the soloists. S. Frederick Smith will be at the organ.

The monthly meeting of the Women's Home Missionary Society of the Crescent Avenue church will be held Friday afternoon in the church parlors at 3:30 o'clock. Reports will be received of the meeting of the Presbyterian Society held at Westfield. The subject for the day will be "The Freedmen."

Under the auspices of the Mission study class of the First M. E. church, Harrison S. Elliott will give an illustrated lecture on "China" in Vincent chapel Thusday night. Mr. Elliott spent over two years in China as the secretary to Bishop Bashford. The slides are made from pictures taken by Mr. Elliott. A silver offering will be received.

An Illinois Methodist woman has suggested that the Methodist General Conference revise the phrase "The Holy Catholic Church" of the apostles' creed, in order to prevent confusion in the minds of some people with the Roman Catholic Church. It is suggested that "The Church Universal," or "The Church of the Living God," would convey the proper meaning. It is also urged that the phrase of Luther's small catechism of 1529, "One Holy Christian Church," would be better than the present phrase.

The Lenten season has witnessed the entrance into pulpits of the broad church clergymen of the Protestant Episcopal Church of ministers of other denominations. In Philadelphia Holy Week cards announce as a preacher in one of the churches a Presbyterian minister, and in New York sermons are preached by professors of Union Theological Seminary. This has raised again the discussion over Canon 19, which permits interchange of pulpits on special occasions. High church men say that Lent is not a special occasion. Union Theological Seminary is not in regular standing in the Presbyterian Church, and for its professors to preach in an Episcopal pulpit, and the disregard for Lent by the broad churchmen, is rather more than the convictions of high churchmen can tolerate.

The delegation to the Conservation Congress of the Men and Religion Forward Movement is expected to number 3,000 from the various cities visited by teams of workers. The congress will be held in Carnegie Hall, New York, April 19-24. On Sunday afternoon, April 21, there will be mass-meetings in both Carnegie Hall and the Hippodrome. A campaign has closed in Brooklyn and is under way in New York, and in both places nearly all Episcopal and Lutheran churches took no part in the campaign, not on account of hostility, but because they are engaged in Lenten services and have not been able in a limited time to enroll and arouse interest in the work and value of the movement. Other countries are to have Men and Religion campaigns. Next January one will start in England. Rev. David Russell, of South Africa, who is a member of one of the teams of the American campaign, has asked for some of the teams to go to South Africa to open a campaign there. Australia will begin preparatory work and Japan has already a campaign under way among her Christian students. Some of the experts, who will finish their work next month in this country, may go to these other countries.

PERSONAL.

Mrs. J. P. Truitt, of "Tunlaw," the borough, is spending a few weeks at Baltimore.

Miss E. Maude Davidson, of East Front street, has recovered from a serious attack of tonsilitis.

Mrs. H. S. Phillips, of Drew street, is confined to her room, by a threatened attack of pneumonia. A nurse is in attendance.

Mr. and Mrs. Frank McIntyre, formerly of North avenue, have moved to one of the Brennan apartments at 304 Grant avenue.

Contractors have commenced the work of erecting two homes for Mayor Robert Clark, Jr., on Watchung avenue, near Jackson avenue.

Mr. and Mrs. Dunham, of New York, but formerly of Plainfield, spent the weekend with Mr. and Mrs. Benjamin Evans, of Madison avenue.

Miss Marion Praed, a student at Swarthmore College, is spending the Easter vacation with her parents, Mr. and Mrs. John J. Praed, of West sixth street.

Mrs. Fred Sears, of West Fifth street, has been discharged from Muhlenberg Hospital, after having been successfully operated upon. She is rapidly recovering.

Miss Cornelia Lounsbury, a student at Swarthmore College, is spending the Easter vacation with her parents, Mr. and Mrs. F. C. Lounsbury, of Plainfield avenue.

George H. Rockefeller, of New street, was taken seriously ill, yesterday morning, with hemorrhages and pneumonia. He is now under the care of Dr. T. H. Tomlinson.

FIRST DEM. SECRETARY OF STATE IN 25 YEARS

Trenton, April 1.—For the first time since the retirement of Henry C. Kelsey in 1897, New Jersey has a Democratic Secretary of State. David S. Crater, of Monmouth County, who was appointed by Governor Wilson to succeed Colonel Samuel D. Dickinson in the office, and who was confirmed by the Senate last Friday night, took the oath of office today and immediately assumed his duties. His first official act was to sign the receipt for the petition nominating Governor Woodrow Wilson as a candidate for Presidential nomination. The oath was administered by Supreme Court Justice Voorhees.

Governor Woodrow Wilson was put in the field today as a candidate in New Jersey for the Democratic Presidential nomination when William Devereux, secretary of the Democratic State committee filed the nominating petition with the new Democratic secretary of state. The petition contained 6,800 names, although only 1,000 names were required. The filing of the petition insures the placing of the Governor's name on the Presidential primary ticket for the election in May.

HINT OF EASTER

(Continued from page 1.)

Friday there will be a service for young people at 10 o'clock, the three-hour service from 12 to 3, evening prayer and sermon at 7:45 o'clock. Easter even at 4:30 there will be baptism.

At the Church of the Heavenly Rest, Rev. G. H. Mallery, rector, every day beginning today, with the exception of Saturday, there will be celebration of the Holy Eucharist at 10 o'clock. Thursday there will be evening prayer and address at 4 p. m., and at 8 o'clock preparation for Easter communion. On Good Friday there will be a children's service and address at 9 a. m.; altar service at 11:45 a. m., and from 12 to 3, a Passion service and address on the "Seven Words From the Cross." At 7:30 p. m., there will be evensong and sermon, when the Men's Association will attend in a body.

Mr. Sayre Taken Ill in London.

Word has been received by the friends of Charles Sayre, who, with N. O. Moore, left the week before last on the Luisitania for South Africa, to look after the interests of missions connected with the Seventh Day Baptist church that he had been taken ill while in London and was unable to continue his journey. Mr. Moore immediately communicated with the mission board in this country, with the result that Rev. Wayland D. Wilcox, of Alfred, N. Y., is to leave immediately for London to take Mr. Sayer's place.

IN WOMAN'S REALM

The KITCHEN CUPBOARD

HOW TO USE HOMINY.

NOBODY born south of Mason and Dixon's line need be urged to try hominy recipes. It is the southern cook alone who knows the secret of cooking hominy to perfection.

There is a brand of hominy known as grits which those who live in the north use instead of the beautiful yellow hominy, soft and ready to cook, which is sold in many places in the south and which the southern housewife knows how to prepare. It owes its yellow hue to the use of lye in softening the corn.

Making Hominy.

One recipe for home made hominy is as follows: Shell four quarts of dried white corn. Soak overnight in warm water. Pour off the water in the morning and put the hominy on to boil with eight tablespoonfuls of baking soda. Let it boil until you can rub off all hulls, then wash in several waters and put on to boil again till tender.

When Cooking.

Boiled Hominy.—Take one cupful of hominy or hominy grits and boil rapidly for ten minutes in three cupfuls of salted water. Then put in the double boiler and cook over boiling water for an hour. Serve hot for breakfast with cream or milk.

The cold hominy may be sliced and fried next morning or used to make croquettes.

Fried hominy or the croquettes should be garnished with strips of fried bacon and sprigs of parsley.

Ham and Hominy.

Fried Ham and Hominy.—Put a tablespoonful of ham or bacon drippings into a frying pan. When heated stir in two cupfuls of cold hominy and a half cup of milk.

Add a half cupful of cold boiled or baked ham. The ham should have been run through a meat chopper. Season to taste with salt and pepper and fry until the hominy is a light brown.

Hominy and head cheese may be fried together. Use a third of the head cheese to two parts of the hominy.

Simple Croquettes.

Hominy Croquettes.—Put two cupfuls of cold boiled hominy, two tablespoonfuls of sugar, a quarter of a teaspoonful of grated nutmeg and a well beaten egg into a bowl. Mix them well together.

Shape into rolls between your floured hands. Lay in breadcrumbs. Then dip into one well beaten egg diluted with milk. Then roll again in bread crumbs. Fry in hot fat.

Anna Thompson.

MODISH MATTERS.

Quaint Little Coatees—Collarless Gowns Still Smart.

A new feature of the spring is a quaint little coatee with ruched edgings.

Most of the luncheon or "bridge"

THE SIMPLE SHIRT WAIST.

gowns are collarless, and the majority of the skirts are short.

Many of the new models have skirts fulled into the waistband.

A very new skirt has an opening in front with a wide flap, the same idea being carried out in the back seam.

The simple shirt waist is one of the most necessary of garments. This one shows new features and is most attractive.

JUDIC CHOLLET.

This May Manton pattern is cut in sizes from 34 to 40 inches bust measure. Send 10 cents to this office, giving number, 7356, and it will be promptly forwarded to you by mail. If in haste send an additional two cent stamp for letter postage, which insures more prompt delivery. When ordering use coupon.

No..... Size.....

Name .....

Address .....

.....

—Press sporting page—best in Plainfield.

EASTER FASHIONS CONSERVATIVE

New and Attractive Models For Pretty Maids and Matrons as Well as For the Easter Bride.

WHATEVER is is right. This is the dictum of those who force our fashions upon us, and so it is pleasing to note that the coming season promises us fewer eccentric touches than we have been accustomed to receiving. The Easter fashions are distinctly conservative.

As the post-Easter season is a favorite one for weddings this cannot but be pleasing to prospective brides whose trousseaux are usually so amply supplied with charming frocks that they are seldom worn enough to discard at the end of the season. When fashions are extreme it is very often impossible to remodel expensive frocks in such a way that the resulting costume will be satisfactory.

The reduction in the size of skirts last season reached its limit, and new draperies are a little more ample.

When suits are considered it is well to remember that the smart coat is about twenty-six inches in length. These coats are often cut on strange lines and are much adorned with wide collars and decorative revers and cuffs.

Taffeta and foulard are to be the fashionable silks. Gowns of taffeta as fine and soft as satin will be worn, and taffeta hats are distinctly chic.

The new foulards are extremely pretty and are finished with handsome borders. These printed borders are used to edge the tunic, a feature of the smart costume which is still exploited to the disadvantage of plump persons, who find the cut off lines of such costume far from flattering.

Belts of patent leather or of patent leather combined with the material are the smartest touches upon some good looking one piece models in linen.

THE VEIL FOR THE EASTER BRIDE.

and the narrow black patent leather belts are used even with sheer crepons and marquisettes.

Some Paris models in cream, pink, rose, corn color or blue crepon have no trimming save insets of ladder stitch crochet, tiny black cravats and narrow black belts.

Sleeves are usually short, with some kind of turned back cuff, although an occasional frock for morning shows a long sleeve and wristband. Round neck or square neck, finished just below the throat base or a slight V shaped cut with collar of fichu finish, is customary.

The fichu is not used on the tub frock because it is easily crushed and is attractive only when perfectly fresh, but there are many separate fichus and collars of fine hand embroidery lingerie and lace or plain hemstitched mull or swiss, which are easily laundered and may be worn effectively.

Some of the bordered cottons of a sheer kind are made up with fichu effects in the bodice, displaying the border, but on the whole the fichu and the morning tub frock are not an altogether practical combination, though they may be charming at their best.

THE EASTER DINNER.

Decorations, China and Viands in White and Yellow.

In planning the Easter dinner use white gold band china, gold decorated glass side dishes, with a centerpiece of yellow tulips. The individual place vases holding two tulips, one of white, the other of yellow, make an effective place of decoration. A white or yellow egg may bear the name of each guest instead of place cards. These rest on a nest of yellow spun sugar. They are made by confectioners and may be ordered in any size. White candles with yellow silk shades complete the table.

Serve fruit for the first course, then soup in cups. This may be made from white stock slightly thickened. Rub the yolks of hard boiled eggs through a grater and sprinkle over the top of each cup just before serving.

Chicken breasts or squabs, with cucumbers, diced potatoes and asparagus tips, follow.

An egg salad is made from the yolks of hard boiled eggs mixed with minced ham, replaced in the whites and served in nests of water cress.

The dessert consists of ice cream, which is yellow, frozen in a ring mold, with egg shaped dabs of whipped cream in the center.

Women with Property

frequently need experienced, honest and unprejudiced advice on matters affecting their property interests.

The TRUST DEPARTMENT of

Fidelity Trust Co.,

Newark, N. J.,

with wide experience in all the details of the care and management of Estates and the Administration of Trusts, is very glad to give such advice to the woman of property who contemplates utilizing the facilities of this Company for the care or management of her Estate, either before or after her decease.

Call and "Talk It Over" Without Expense to You

Laire's Celebrated Lawn Grass Mixture

5 lbs. for $1.25

Seeds and Fertilizers

FOR SALE BY

Gayle Hardware Co.

General Hardware and Housefurnishings

Tel. 398 Front St. and Park Ave.

SMALLEY Bros.

147 NORTH AVENUE.

BUTCHERS

CHOICE MEATS GAME IN SEASON.

ROASTING AND BROILING CHICKENS A SPECIALTY

BERKSHIRE SAUSAGE (none better).

Orders called for and delivered Telephone 88-J.

CHAS. KEIDERLING

FURNITURE PACKER.

Furniture, Trunks, Pictures, China, Glass and Bric-a-Brac Packed and Crated for Storage and Shipping. Storage Rooms to Let.

Tel. 559-J. 238 E. Front St.

KINDLING AND GRATE WOOD

Prompt deliveries. Orders received at

89 SOMERSET STREET.

JOHN MOBUS

P. O. Box 320 Telephone 19-F-4

FURNITURE,

OIL CLOTH,

STOVES, ETC

Louis Kadesh

23 Somerset Street.

Hoagland's Express

Careful and Expert.

Furniture Moving

Office 116 W. Second St. Tel. 833-W

Home Tel. 648-L.

Hodge's Pharmacy

Y. M. C. A. BUILDING.

BELLE MEAD SWEETS.

Telephone 62.

A. H. ENANDER

Sanitary Plumbing, Gas Fitting

Steam and Hot Water Heating

Contractor for Sewer Connections

125 WATCHUNG AVE.

PLAINFIELD WINDOW CLEANING CO.

M. MERSTRICH, Prop.

Stores, Offices, Private Residences, New Buildings Cleaned, Scrubbed and Oiled. Office, 145 East Front Street. Tel. 864-J.

MORTGAGE MONEY.

Any section of New Jersey, improved real estate or vacant lots, city or suburban property, in sums of $100 to $1,500, from one month to one year, on first, second and third mortgages.

1st Mtgs., 5% interest.....70% of value
2nd Mtgs., 5½% interest.....80% of value
3rd Mtgs., 6% interest.....90% of value

Money obtained quickly and upon short notice.

N. Y. & N. J. MORTGAGE CO.
Suite 822. 299 Broadway, New York City.
X 4 1mo

SELLING OUT Palms, Ferns, Begonias at Reduced Prices

PETERSON'S

217 Watchung Ave. 3 8 1m

PAINTERS AND DECORATORS.

AGENTS FOR

LIKE TILE

The Sanitary Wall Covering

WOOD KRUSTA

Aorochrome Washable Wall Decoration.

Interior Decoration a Specialty

Woolston & Buckle

Painters and Decorators,

145 NORTH AVENUE.

Paint that Stays Painted

That has been my slogan for years. I aim to do the best possible painting—using only the best materials that the manufacturers can furnish and employing the most skilled mechanics that can be procured. I stand back of every job I do, and when I am allowed to use my own judgment in regard to the best method of doing it, I will gladly make good any work that by any chance proves defective.

JAMES C. HANSEN

Dealer in Wall Paper, Paints, Oils, Glass, Etc.

141 East Front St., Plainfield. Tel. 8

Estimates cheerfully furnished.

PYRAMID PAINTS

are unrivalled for durability, beauty and economy; send for circular and learn something.

THE CRESCENT COLOR CO.

Dunellen, N. J.

Tel. 1521-W, Plainfield.

Sold by Woolston & Buckle & others

JOHANZEN BROTHERS

Painters & Decorators

OFFICE 169 NORTH AVE.

The Mulford Real Estate Agency

First Class Work Guaranteed.

M. WARREN

PAINTER, DECORATOR and PAPERHANGER

85 SOMERSET ST.

Opp. Saengerbund Hall. Tel. C

J. C. POPE & CO

INSURANCE AGENTS

110 E. Front St. Plainfield, N.

JOHN WINZENRIED'S

Storage Warehouse

316-318 WEST FRONT ST.

Separate Rooms—Clean and Dry.

Furniture removed with ca

Tel. 640-R. Residence 312 Lee Pla

FRANK NEIDIG'

LINCOLN MEAT MARKET

OYSTERS R in Season.

Fine Meats of all Kinds.

94 Somerset Street

Telephone 781.

Our Stock of Easter Candies

Especially selected as being unique and appropriate to the season, you will find the largest and best, we believe, ever shown in Plainfield.

"And That is Going Some."

Price from 5 cents to 25 cents.
Special Crate of Eggs for 25 cents.

T. S. ARMSTRONG **The Apothecary**
Cor. PARK and NORTH AVES.

The Celebrated White Label Cann'd Vegetables

NEUMAN BROS.
GROCERS

Watchung Ave. and Fifth St. Telephone 760
Efficient and Rapid Delivery Service to All Parts of the City

HAND'S EXPRESS CO.
OLD RELIABLE
STORAGE
All Rooms Separate, Light and Dry
Furniture Packed and Shipped
Office 69 Somerset St. 'Phone 541

PLAINFIELD'S FINEST DISPLAY
of
Easter Plants
and
Cut Flowers
All are invited to inspect our Stock.
At prices to suit all.
PLAINFIELD FLOWER SHOP
West Front St. and Central Ave.,
'Phone 1721.

SOME SECRETS OF FOOD ADULTERATION REVEALED

At the National Congress of Domestic Science, held in New York city recently, an interesting demonstration was given by Professor Breithut, who had charge of the booth occupied by the College of the City of New York. The professor went out to a soda fountain and bought some strawberry syrup. His trained eye told him the coloring was not of the strawberry fruit. His chemical analysis proved his eye correct. With the coloring he dyed a baby's undershirt a bright red and hung it on a clothes line in the booth for all to see.

Milk, supposed to be adulterated, was taken to the booth. A drop of chloride of iron and strong sulphuric acid was added to it. Immediately it showed a strong purple color, which was proof positive that it contained formaldehyde, a deadly poison which is used in embalming corpses.

Next one of the visitors took to the booth a bottle of substance labeled "Pure Olive Oil." A student added to this a solution of carbon bisulphide and sulphur dissolved in Amyl alcohol. It was heated in a salt solution, and thereupon the product turned from yellow to dark red, showing it to be cotton-seed oil instead of olive oil.

And there were hundreds of other such tests. A silver instrument was dipped into a can of peas and it was coated a bright copper color, showing the peas to contain copperas, another deadly poison.

Much of the gelatin on the market was shown to be nothing more than glue, reduced to a lass stage through chemical treatment. Such a gelatin is often employed in the manufacture of cheap ice creams and ice cream cones. Enough glue was extracted from these kinds of products to make a chair—back, legs and all—and it is a very substantial chair, for the glue possessed exceeding toughness.

Another revelation was adulterated licorice. It was declared that much of the stick licorice on the market was made of lampblack, and much of it contained no licorice at all.

There was strawberry jelly, that contained no strawberry, vanilla flavors that contained no vanilla, orange drinks to which the orange was a stranger. To blackberry and strawberry preserves had been added millet seed to imitate the seeds of the berries. Fishes in cold storage since last year were shown to have had their eyes brightened with chemicals, and their gills painted, so as to make them look as if they had just been brought from the water.

LAST WEEK OF TOUR CONTEST

(Continued from page 1.)

sired and to be effective should be given now. Have your friends ask their friends to give you their votes by taking a paid for subscription to the Daily Press this week. Pay no attention to rumors or reports of the doings of any other contestant, but keeps on working with the sole object of winning sufficiently high standing for yourself to assure of of being numbered among the leaders and a member of the touring party.

The five young women polling the highest number of votes in the respective five districts will receive a two months' tour through Europe, including England, France, Germany, Holland, Belgium, the Rhine, Switzerland and Germany. The winner polling the very highest vote will be entitled to name a chaperone, who will also receive a free tour. These are the chief prizes, but there are 22 special prizes offered by Plainfield's progressive merchants. A complete list of these awards and the names of the contributors will be found today on page two.

Will You Need Christmas Money?
If so, join The Plainfield Trust Company's Christmas Savings Club. See ad. on last page.

Miss Dorothy Sweeney, of New York is visiting Mrs. Marguerite Sweeney, of the New Madison apartments.

AUCTIONEERS

Murray, the Auctioneer
is now located at the old Auction Room Stand 326 West Front street near Grove. Household goods and merchandise of all kinds bought and sold. We also pack China and crate furniture and have good dry storage rooms at moderate charges.
Over 20 years experience in business and conducting sales.
ROBERT MURRAY,
Auctioneer and Appraiser.
326 West Front St. 'Phone 666

The Leading
Auctioneers
W. A. SCHORB & CO.
Also Dealers in Second Hand Furniture—Bought and Sold.
120 Madison Av., Jackson Blg
Telephone 1707-W.

STARCK'S AUCTION ROOMS
SOMERSET ST.
FURNITURE, PICTURES & VIOLINS
Bought and Sold.
'Phone 872-R.

MONEY
can be procured here at legal interest and a very reasonable charge for our services as your broker.
We give customers a copy of agreement, which plainly shows amount received, number of payments to be made, and the discount if settled before maturity. Honorable dealing and courteous treatment.
Household Loan Co.
148 East Front Street,
PLAINFIELD.

Auction Sale

William A. Schorb, auctioneer, will sell at auction, contents of house at **960 West Seventh street, Wednesday, April 3, at 1 p. m. sharp,** the following goods: 1 Fisher upright piano, gold chairs, gold settee, brass beds, Flemish oak dining room furniture, consisting of 6 chairs, table, china closets, buffet, serving table writing desk, dressers, rugs, carpets, matting, rocking chairs, springs, mattresses, sewing machine, set of wrought iron andirons shovel, tongs, steins, plate rail plate, lady's Spaulding, bicycle, gentleman's bicycle, porch furniture, dishes, glassware, kitchen utensils, and other articles too numerous to mention. Take Fourth street car to end; sale two houses from corner.
WM. A. SCHORB, Auctioneer.
D. GAVIN, Clerk. 3 30 3

EXECUTOR'S SALE.

Will sell at Public Auction, the residence of the late Moses Schloss, at 326 East Front street, consisting of 10 rooms, all modern improvements, and in first class condition; lot 70x150, on Wednesday, April 17, at 2:30 p. m. o'clock. For full particulars, apply to the Executors or William A. Schorb, auctioneer.
By order of the executors,
EMANUEL SCHLOSS,
WILLIAM SCHLOSS,
3 29 15 LOUIS KRIEGER.

ALL SEASONABLE
Plants and Cut Flowers
Floral Design Work a Specialty
STANLEY
159 EAST FRONT ST.
'Phone 928.

Hoagland's Express
Careful and Expert.
Furniture Moving
Office 116 W. Second St. Tel. 883-W
Home Tel. 648-L.

Watchung Express Co.
Incorporated.
120 Madison Ave. Tel. 1664-M-2
All Orders Promptly Attended To.

T. A. Moore
UNDERTAKER
612 E. Sixth St.
TEL. 741-R

Established 1872.
P. CASEY & SON,
UNDERTAKERS AND EMBALMERS
Office 116 Park Ave., Tel. 884-W. Res 417 W. 2d St. Tel. 903-R. Office open day and night. N. Y. office 10 E. 22d St., Tel. 2094-Gramercy

L. L. MANNING & SON.
STEAM GRANITE WORKS.
Corner Central Ave. and West Front St. Opposite First Baptist Church.

PRESS CLASSIFIED COLUMNS

Plainfield's Greatest Want and Exchange Market

COPY RECEIVED UNTIL 2 P. M. DAILY

One cent a Word for first insertion, one-half a cent a word for each subsequent insertion of the same advertisement for less than one month. Fifty cents a line, (six words) for one month. **DOUBLE CHARGE FOR CAPITALS. NO ADVERTISEMENT RECEIVED FOR LESS THAN 10 CENTS.**

The Plainfield Daily Press cannot give information regarding advertisements for which answers are to be sent care of the Press. Persons replying to office addresses must mail or leave written answers as stated in advertisement.

A. M. RUNYON & SON,
UNDERTAKERS.
402 Park Avenue. Telephone No. 40. Office open day and night. Office at Hillside Cemetery. New York office—50 Great Jones St. Tel. call 3245-Spring. New York Embalmers License—1220. New York Registered Licensed Undertaker No. 215.

DIED.

EDWARDS—At Dunellen, N. J., March 31, 1912, Elizabeth F. Edwards, aged 90 years, 11 months, 6 days.

Funeral from her late residence, Prospect avenue, Dunellen, on Wednesday, April 3, at 3 p. m.

REAL ESTATE FOR SALE.

FOR SALE—House, 21 Fairview avenue; cheap to quick buyer; owner in town for short time. Call evenings, 609 Madison Ave. 2 23 tf

FOR SALE—9-room house, all improvements; cheap to buyer if sold by May first. 506 East Second St. 3 27 tf

FOR SALE—A few choice lots on Union street; the cheapest lots in Plainfield for the money. J. T. Vail. 7 19 tf

FOR SALE—NO. 19 PROSPECT PLACE, 10 ROOMS AND BATH, ALL IMPROVEMENTS. ISAAC P. RUNYON, PARK AVENUE. 4 1 tf

FOR SALE—On West Front St., eight room house, with improvements; deep lot, with stable. Address J. S., care Press. 3 29 6

ROOMS AND BOARD.

TWO or three unfurnished rooms with light, heat, and use of bath, between Central and Watchung, Fourth and Seventh Sts. Address Immediate, care Press. 3 30 3

TWO large front rooms; also one single room; excellent table, 167 Crescent avenue. 3 14 1mo

CHICKENS AND EGGS.

FOR SALE—50 egg Buckeye, 140 egg Mandy Lee, incubators; 4 Philo brooder coops, hovers and runs; 35 W. L. Hens 12 W. Rocks; Corning style house for fifty layers. Apply 512 West Seventh street; Tel. 1159-W. 3 30 3

FOR SALE—Two dozen Buff Rock chickens; last year's; fine strain. Murray's, 326 West Front street. 4 1 2

S. C. RHODE ISLAND Red eggs; Thompson's strain; good winter layers; $1.00 per sitting; 80% fertility guaranteed. G. Bender, 1052 Sherman avenue. 4 1 12

FOR SALE—Eggs for hatching; Single Comb White Leghorns, White Rock, Barred Rocks, Buff Orpingtons Netherwood Farm, Mountain avenue, Tel. 1379-W. 3 29 12

EMPLOYMENT AGENCIES.

MURRAY'S Employment Registry, 226 E. Front street. Reliable help, moderate fees; temporary help at short notice. Near Y. W. C. A. Phone 666. 9 20 tf

MURRAY'S Employment Registry, office will removed from 226 East Front street to 326 West Front street near Grove, on or about April 1st. 4 1 2

EMPLOYMENT Agency, Mrs. Keller, 22 Somerset place, the oldest and most reliable (all nationalities). 'Phone 1724 7 1 tf

FOR SALE OR EXCHANGE.

FOR SALE OR EXCHANGE—7-room house, lot 75x200, near Westfield; will exchange for Plainfield property or sell to quick buyer. Address Quick Buyer, Postoffice, Westfield, N. J. 3 26 1mo

FOR EXCHANGE.

HAVE you property to exchange? I have a fifteen room house, easily altered into three apartments, also three extra lots adjoining; a fine proposition; property in the center of town. Address A. T. G., care of Daily Press. 3 30 2

WHO has free and clear lots to exchange for equity in a house? Address Lots, care Press. 3 30 3

SITUATIONS WANTED—MALE.

CAREFUL chauffeur wants driving by hour, day or week, also repairing at very lowest charges. Tel. 417-w. 3 27 3 eod

LOST AND FOUND.

LOST—March 31, between depot Grove street and Park place, silver mesh bag; initials R. H. Finder leave at Press office; reward. 4 1 2

FOUND—Gold enameled pin, pearl setting. 318 West Seventh street.

LOST—Purse on Fourth street, Sunday. Please return to 996 Hillside avenue; Malinda Wilson.

HELP WANTED—FEMALE.

WANTED—Operators, also learners, on ladies' muslin underwear; paid while learning. Schiller Bros., 320 West Front street. 3 28 1mo

FINISHERS WANTED ON MUSLIN UNDERWEAR. A FEW INTELLIGENT LEARNERS TAKEN. APPLY NAT LEVY CO., RINK BLDG. 12 27 tf

WANTED—Two maids, one as cook, the other as waitress and chambermaid. Apply 78 Washington avenue. 3 26 tf

OPERATORS wanted on silk petticoats; steady work. Grosso Petticoat Co., Watchung avenue and Fourth street. 3 28 12

WANTED—A chambermaid and waitress to go to the mountains. Inquire of Mrs. Henry B. Newhall, at Truell Inn. 4 1 tf

WANTED—Young whie girl to assist with housework. 425 Central avenue.

WANTED—Experienced girl to do general housework; two in family; good wages; references required. 94 Mercer avenue.

WANTED—Two Protestant girls for office work; must be accustomed to telephone. Address Protestant, care Press. 4 1 3

WANTED—Girl for general housework. 243 Somerset street. 2 20 tf

WANTED—Good cook (white); references. 723 Central avenue. 4 1 3

WANTED—White girl for general housework; no laundry. Apply 1402 Watchung avenue. 4 1 6

SEAMSTRESS WANTED FOR ALTERATIONS ON CLOAKS AND SUITS. THE PARIS 3 26 6

WANTED—White girl to assist with general housework. Call 23 Vine street. 3 30 3

WANTED—Two white girls, as cook and waitress. Apply evenings, 324 Franklin place. 4 1 2

WANTED—Competent, young woman to cook and do housework; no washing; small family. 132 East Ninth street. 4 1 2

SEAMSTRESS wanted at Adelberg's, 129 East Front street.

WANTED—A young girl for general housework. 21 Sandford avenue. 3 29 3

SITUATIONS WANTED—FEMALE.

GIRL wants position at general housework. 512 West Fouth street. 3 30 3

WANTED—Washing to do at home. 760 East Front street. 4 1 3

GOOD laundress would like day's work at home or go out; good references. 218 Grove street.

WANTED—A place as chambermaid and waitress by a young colored girl. Please call after six o'clock a 343 West Third street. 4 1 3

GOOD white laundress wants work at home or go out by day. 955 South Second street. 4 1 3

COLORED woman wants day's work first three days of week. Call or address, Brown, 217 Plainfield avenue. 4 1 3

WOMAN (white) wants position as housekeeper. Address Housekeeper, care Press. 3 29 3

HELP WANTED—MALE.

WANTED—Young man to work in restaurant. 161 North avenue.

EARN $30 weekly taking orders for Cut Rate Groceries; outfit free. Standard Mercantile Company, Hippodrome Building, Cleveland, Ohio. 3 30 2

YOU ARE wanted to become railway mail clerk; $80 month; Plainfield examinations May 4th; questions and coaching sent free. Frank in Institute, Dept. 234-N, Rochester, N. Y. 3 4 1mo

BOY wanted; about sixteen years of age; permanent position. Apply to Bonn's Millinery Store. 3 29 3

FOR SALE OR TO LET.

FOR SALE OR TO RENT—No 605 MADISON AVENUE, 9 ROOMS ALL IMPROVEMENTS; HOT WATER HEAT. FRANK H. SMITH 603 MADISON AVENUE. 3 4 tf

FOR SALE—Or to rent, in excellent section in Plainfield, 7 room house, all improvements; corner location; 5 minutes from station, trolley adjacent; also to rent, house of same construction with beautiful grounds. Address Opportunity, care Press. 4 1 3

FOR SALE OR RENT—A new 9-room house on Lennox avenue, all improvements. Inquire 525 Park avenue. 2 14 tf

MISCELLANEOUS.

IF YOU NEED something to build you up, get a bottle of Tonic Hypophosphites at Nagle's Pharmacy. Good spring medicine. 2 29 tf

STORE your furniture with the Plainfield Storage Company; reasonable rates. Orders left for moving vans. Nagle's, Front and Grove Sts. 1 18 tf

EMPIRE Linotype School, 419 First avenue, New York; largest in existence; prospectus. 3 28 1mo

TO THE LADIES of this city—You are cordially invited to attend the opening of the N. Y. Dressmaking Parlors, Tuesday, April 2, from 2 p. m. until 9 p. m.; 140 Central avenue. Mme. Reidele.

CHESTER DENNIS, 738 East Seventh street, manufacturer and dealer in rag carpet and rugs; curtain weaving a specialty. 3 11 1mo

ASHES and rubbish removed; well rotted manure and good top soil for sale. George Miller, 518 West Fourth street. 4 1 3

H. H. BUTLER, D. V. S.—Pet animals a specialty. OFFICE AT WM. T. CAMPBELL'S, 108 Somerset street, 'Phone 230. Hospital for dogs. (Cut out for reference.) 1 8 tf

LABOR furnished, 308 Berckman street; housecleaning, whitewashing, lawn work, gardening, flowers and plants for sale; also potting soil. Telephone 624-W. 3 26 1m

METAL ceilings, tinning, roofing and repairing. Westdyk Bros., 222 Richmond street. 3 14 1mo

RIDING lessons; fine saddle horses to hire; horses boarded; exchanged. Riding School, 775 Kensington avenue. 'Phone 194. 1 8 tf

FOR SALE.

FOR SALE — Cedar for arbors, fences, and rustic work; also bean poles. John Mobus, Box 320, 'Phone 670-R. 3 7 2mo

BUSINESS for sale on account of ill health; established 12 years. For full particulars, address Business, care Press. 3 26 6

FOR SALE—Team of mules. L. F. Hersh & Bro., 106 East Fourth St. 3 30 3

HORSE for sale $40. Stanley, 1126 South avenue. 3 30 tf

FOR SALE—Top soil, gravel and filling-in stuff for sale. Apply D. F. Dugan, 511 East Seventh street; 'Phone 475-W. 4 1 tf

FOR SALE—Pullman baby carriage; also refrigerator; five dollars each. 86 Summit avenue. 4 1 3

PRIVATE sale fine oak sideboard and china closet. 420 Babcock building. 4 1 3

FOR SALE—Several ponies and rigs; also Shetland pony, 8 hands high, 4 years old; all safe and gentle to ride and drive for anybody. Apply Riding School, 775 Kensington avenue; 'Phone 194. 4 1 3

FOR SALE—6 H. P. Fairbank's gasoline engine. G. W. Ord, 623 East Seventh street. 4 1 tf

FOR SALE—Horse and road wagon; 9 years old; sound and kind, $110. Apply J. Y. Barrett stables, Regent street, North Plainfield.

FOR SALE—Combination pool and billiard table, 4½x9; very little used. Address Table, care Press. 4 1 tf

FOR SALE—Good, young sound horse; also two seated carriage, with top; two seated carriage, without top; runabout, light spring wagon and one two-horse farm wagon. David Hand, 837 Berkeley avenue. 3 30 2

OLD papers for sale; put up in packages of 100 copies for 10c. Apply at this office. tf

FOR SALE—A solid oak flat top desk, suitable for library or office; $25. 'Phone 342-W, or can be seen at 990 Central avenue. 3 28 tf

FOR SALE—Profit-sharing bond at rate of fifty per cent. earnings of money invested and a guarantee of interest at 5%. I have paid 20 months on $200, and will sell for $190 cash. Apply C. C., care Press. 3 27 tf

TRUCK for sale. Call J. Giles, Lake street. 3 29 6

WANTED—MISCELLANEOUS.

WANTED—Small private family of adults to take furnished or partly furnished home, from August or Sept. 1, in choice section of Plainfield, in return for board of owner. Address given and name particulars. Desirable, care Press. 4 1 3

WANTED—To buy, 1910 or '11 Brush runabout. 138 North avenue; tel. 753. 3 30 3

FOR RENT.

TO LET—New six-room house, ten minutes from trolley; $10 month. Hand, 134 Netherwood Ave. 11 8 tf

TO LET—Four new apartments with all the latest improvements; 916-920 West Fourth street, corner of Stebbins place. Inquire S. Mann, 919 West Third street. Phone 1996. 3 6 tf

THREE stores for rent, corner Watchung avenue and Fifth street. 2 28 tf

FOR RENT—Two or more rooms, furnished or unfurnished, with gas, for light housekeeping. Address A. B. C., care Press. 3 30 tf

FARM for rent, 22 acres, on Terrill road, and house, barn. Gormley McGinley Farm. 3 30 3

TO LET—321 Park avenue, for business or dwelling. J. Manley. 3 26 tf

HOUSE to let, on West Front St., 9 rooms and bath, water and gas. Call 202 East Front St. 3 29 3

TO LET—Four room flat; good condition. 217 Church street. 4 1 3

TO LET—Store at New Brunswick, N. J. Isaac Vail, 138 North avenue. 3 28 1mo

TO LET—6-room apartment, all improvements; 3 blocks from Netherwood station; $20 a month. 'Phone 1196-R. 3 26 tf

TO LET—Four room flat; improvements. T. Callahan & Son, Richmond street. 4 1 3

FOR RENT—Four rooms, city water, large attic. John Manley, 321 Park avenue. 2 23 tf

6-ROOM house, corner Webster place and Berckman street; part improvements. Call 770 Woodland avenue. 2 23 tf

TO LET—8 rooms, enamel bath, all improvements, newly papered. Inquire Neuman Bros. 2 7 tf

TO LET—Furnished rooms for light housekeeping. 15 Grove street. 3 21 1m

SEVEN room house, all improvements; 1226 Cameron avenue; rent reasonable. Dr. Gesswein, 102 Central avenue. 2 24 tf

TO LET—4 rooms and laundry, small garden; $10 month; 6 large rooms, part improvements, central location; $15 month. Apply Lemuel A. Tunison, real estate and insurance, No. 325 North Front street, city. 'Phone 1016-J. 2 22 tf

NEW four-room apartment, city water; South Second street opposite Safe Works; $10. John Herrmann, 111 Somerset street, Tel. 70-J. 2 17 tf

FOUR rooms, near Safe Works. Inquire evenings, Apartment 11, The New Madison. 2 5 tf

TO LET—4 and 5-room apartments; with all improvements, except heat; rent $17 and $18. M. F. Gano, 142 North avenue. 2 8 tf

HOUSES to let: 207 Manson place, 159 South Second street, 216 Pond place, 226 Prescott place. J. Sachar, 731 West Third St. 2 9 tf

FOR RENT—From April 1, house 8 rooms and bath; all improvements, with barn; No. 45 Prospect place near Washington avenue. J. V. E. Vanderhoef, care Woodhull & Martin Co. 2 17 tf

TO LET—4 unfurnished rooms; city water. 43 Wilson avenue. 3 29 3

BUILDING, suitable for carpenter shop, and small barn, to rent. Inquire 40 Manning avenue. 3 29 4

TO LET—Four room cottage and laundry; rent $10; suitable for small family. 136 Plainfield avenue. 3 29 4

MONEY TO LOAN.

MONEY TO LOAN on bond and mortgage. Mulford, opposite depot. 12 28 tf

TITLES abstracted for purchasers of real estate and bond and mortgage loans. Chas. J. McNabb, 209 North avenue. 2 18 tf

MONEY TO LOAN on bond and mortgage. Charles L. Moffett, attorney, Woodhull & Martin building. tf

MONEY TO LOAN on bond and mortgage. J. T. Vail. 4 9 tf

MORTGAGES placed on good security. Francis J. Blatz, First National Bank Building. 8 22 tf

$25,000 TO LOAN at 5 per cent. in sums to suit, on good mortgages. Elston M. French, 171 North avenue. 9 19 tf

REAL ESTATE AGENTS.

REAL ESTATE for sale, rent and exchange. Insurance in strong companies at lowest rates; money loaned on real estate. Thickstun & Emmons, 197 North avenue. tf

SPORTS OF ALL SORTS

PLAINFIELD LOSES FIVE-MILE RACE

Elizabeth Y. M. C. A. Distance Runners too Much for the Local Contestants.

WINNER MAKES FAST TIME

Weber Covers the Course in 23 Minutes and 48 1-5 Seconds—Fritz First of the Plainfielders to Finish the Race.

The local outdoor athletic season of the Y. M. C. A. opened Saturday afternoon with a dual race between teams representing the Elizabeth and local Y. M. C. A.'s. A large crowd was attracted by the event and was repaid by a very interesting exhibition. Weber, of Elizabeth, proved his ability as a runner, as did his team-mate Wenz covering the distance in the fast time of 23 minutes 48 1-5 seconds.

The course over which the race was run was a little less than five miles in length. Starting from the local Y. M. C. A. it led out East Front street to Terrill road, thence to Mountain avenue, to Watchung avenue, ending at the place of starting. The roads showed the effects of the recent rains in many places, and under the commences a remarkable race was run.

The Elizabeth team has the reputation of being one of the best if not the best team of its kind in the Y. M. C. A.s in the State, Weber and Wenz being holders of Interscholastic records for the distance. The Plainfield team went into the race inexperienced and without any previous training. Physical Director Oselin feels confident that with a few weeks he will have a team capable of meeting the best that the association have to offer.

A feature of the race was the fact that medical supervisor, Dr. J. H. Buchanan followed the racers over the course ready to give aid to any who might have been effected by the pace.

Weber and Wenz, the first two men to finish, ran shoulder to shoulder throughout the race until an automobile boxed Wenz in at the very finish, throwing the race to Weber, who finished about a yard ahead of his companion. Fritz, the first Plainfield man to finish, ran an excellent race, but could not overcome the lead that the Elizabeth men took in the first part of the race.

The contestants and their order in finishing were as follows: Weber, Elizabeth; Wenz, Elizabeth; Parks, Elizabeth; Fritz, Plainfield; Castles, Elizabeth; Day, Plainfield; Peacock, Plainfield; R. Reed, Elizabeth; Manley, Plainfield; Conant, Plainfield.

The officials were: Honorary referee, James E. Kimball; referee, Charles H. Line; judges, John H. Doane, Harry Runyon and Harry W. Marshall; starter, E. C. Ostlin, physical director; medical supervisor, Dr. J. H. Buchanan; timers, W. J. O'Brien, J. Harvey Doane and Walter Sampson; clerk of the course, C. William Bingeman; inspectors; Howard Freeman and James McNamee; checkers, Andrew Hatfield, Myron Glover and Donald Ketcham; announcer, Frank O. Dunning, Jr., tape men, James L. Oliff and Water Cubberly.

SHELLS SWAMP, RACE PUT OFF UNTIL TODAY

Putney, England, April 1.—The Oxford and Cambridge university crews met in their annual rowing contest here Saturday, starting from Putney bridge, but was declared "no race" by the umpires in consequence of both of the shells becoming waterlogged. The race will be rowed again today.

Until the affair developed into a comedy of errors Oxford showed signal superiority, far outclassing Cambridge.

The Cambridge boat was swamped en route, while the Oxford crew stopped in the middle of the course to empty the water out of their shell.

The Cambridge officials protested that, as Oxford had failed to complete the distance in the boat after getting the starting signal, although the entire four and one-quarter miles were covered, they could not fairly claim a victory.

The officials took that view and promptly declared to race off. Many of the Oxford adherents dissented and insisted that the Oxford crew acted wisely in stopping en route to empty their boat.

LAST BALL ROLLED IN BOWLING TOURNAMENT

The sixth annual tournament of The National Bowling Association ended at Paterson on Saturday with the Grand Centrals, of Rochester, carrying off the honors for the five-man teams with the high score of 2997, scoring a new world's record in this event. Incidentally, a purse of $350 and individual gold medals went to them.

Leo Lucke, of the Chauncey Club, of Brooklyn, captured the individual honors, making a total score of 699, winning a prize of $125 and a gold medal.

The all-around championship went to Mortimer Lindsey, of New Haven, who totaled 2031, also a world's record, being an average of 225 4-9. His prize was $50 besides his medal.

Unusual interest has been taken in the tournament just closed and some excellent bowling has been the feature as is seen by glancing at the scores.

Individual Winners.

Lucke, Brooklyn	699
Beecher, Monticello	685
Van Ness, Newark	676
Britt, Rochester	670
Riddell, New York	670
Schwebke, New York	669
Major Tyser, Rochester	663
Claus, Elizabeth	658
Sutton, Rochester	656
Stoska, New York	656

N. B. A. record, 705.

Two-Man Winners.

Johnson and Lindsey, New Haven	1301
Otten and Meyer, Hoboken	1261
Spinella and Blizzard, Brooklyn	1257
Cohn and Watt, New York	1255
Osterman and Dobbins, Utica, N. Y.	1236
Gerdes and Gerdes, New York	1231
Dunbar and Riddell, New York	1229
Leavy and Heins, New York	1217
Miller and Servas, Hoboken	1215
Nelson and Metcalf, Chicago	1215

The N. B. A. record is 1355.

Five-Man Winners.

Grand Centrals, Buffalo	2997
White Elephants, Philadelphia	2975
Spacka Machine Co., Indianapolis	2909
Elm City, New Haven	2890
Toronto, Canada	2873
Roseville A. A., Newark	2849
Chauncey, Brooklyn	2847
Melrose, New York	2836
Empires, Paterson	2825
Tuxedo No. 1, Newark	2824

The previous N. B. A. record was 2869.

SATURDAY'S BASEBALL GAMES.

New York "Giants," 15; Birmingham, 5.

Brooklyn, 9; Indianapolis, 2.

New York "Yankees," 6; Rochester, 4.

Washington "Senators," 6; Baltimore, 2.

COLLEGE GAMES.

Rutgers, 4; Columbia, 3.
Princeton, 4; Dickinson, 1.
Pennsylvania, 13; N. Y. U., 2.
Virginia, 8; Amherst, 4.
Yale, 7; Trinity, 2.

JUST TAPS BY "BUNTS"

When the clouds hang low and you're 'fraid to speak,
Lest the weather man will get you,
And the rain comes down with an angry slant
Don't let the matter fret you,
For its Arpil, man, it's April.

It won't last long, you can bank on that,
For the baseball man won't let it;
He's a guarantee from his old friend Sol
And he won't let him forget it.
That June's no time for April, man,
that June's no time for April.
No wonder it rains.

For the next three weeks or so we will find the different teams invading the South. It is a two-sided question as to whether these, of necessity somewhat limited Southern trips, pay or not. It is generally conceeded that these trips are a money losing propositions and, in many cases, are far from pleasant ones for the members of the invading teams. And yet, what are the men going to do to get into condition?

The college teams have found it hard to get even the usual early spring practise this year. The past severe winter sent the frost so far into the ground that the coaches have been unable to get their men out of doors. Dartmouth is trying to solve the problem by building a gymnasium of sufficient size to take care of this as well as indoor track work. This gymnasium is divided into two parts, one taking care of the needs of the ordinary gym and the other being really an enclosed field, having its cinder path and dirt field. This experiment will be watched with interest by the other colleges.

Texas has held a unique position this spring, the Giants going there to train and an occasional band of Mexican insurrectos playing their little game of ball along the border. Sacrifice hits have been the game in both camps, with an occasional hit and run straegy to relieve the monotony.

Quite a number of the major league players are the owners of automobiles, most of them doing their own driving. Who will be the first to possess an aeroplane? "Bugs" Raymond was some high flyer, but then he is ineligible at the present writing.

The Y. M. C. A. has been conducting a membership campaign. It is surprising how many people there are in Plainfield that ignore the opportunity to better their physical condition. The Y. M. C. A. needs you and you need the things that the Y. M. C. A. has to offer. And remember that it is not a physical debt alone that you owe yourself.

It will not be long before Parker Field will be ready for daily use. Few cities are so fortunate as Plainfield in possessing an Athletic field so adequately equipped. The value of the playground work was clearly demonstrated to the people of Plainfield last summer.

Another contagious sport—roller skating.

Sure signs of spring—Young America marking off a parallelogram in the vacant lot.

At last it is beginning to warm up a little around the edges.

Out of six chances in Saturday's game, "Jack" Martin made one error, and in three times at the bat, hit the ball once safely. It looks as the "Jack" had the call with Rochester. Yes?

"Matty" pitched wining ball at Birmingham, Saturday. Although he did not put very much on the ball he showed Mr. Wisely Knock that he has a few Indian signs between his wrist and elbow yet.

Weber, of the Elizabeth Y. M. C. A. team, covered the ground in excellent time Saturday.

An automobile interfered with a very close and spirited finish, Weber and Wentz running what appeared to be a dead heat when the latter was boxed in at the very end.

Plainfield needs more of that kind of athletic events.

We reiterate, corking fine weather this.

We met a man yesterday who said that he hadn't had the spring fever in four years, which speaks well for the climatic conditions of Plainfield, to say the least.

A difference of opinion in regard to salary between Wolverton and Cree has resulted in the latter holding out until yesterday, when they reached an agreement which we imagine was quite satisfactory to Cree.

The street is a very poor place to play baseball in besides being contrary to the city law. Try Parker Field.

Why not a good relay team from the local High Schools to capture a cup or two this spring? The three New Jersey colleges, Princeton, Rutgers and Stevens, all have interscholastic meets each spring, offering gold, silver and bronze medals to the winners of the three first places in each event. Then there are relay races in which the winning team is presented with a silver cup aside from the individual medals. We can just as well have our share of these medals as not.

RATTLING THE SKELETON

POTTERS' Y. M. C. A. VS. MIDDLESEX ATHLETICS.

(Daily Press, Monday, Aug. 6, 1888.)

The Crescent section having gone to New Brunswick, seeking new fields to conquer, the Potters were left to maintain the honor and dignity of the institution at home. The game was well contested and at time intense interest was excited. The Athletics' battery was excellent and did great execution in the ranks of the Christians. R. Dixon, the pitcher, is a daisy. His balls were delivered with great accuracy and judgment, and the Potters were the victims of their misplaced confidence. The support in the infield was often wretched, but he was everywhere himself. The first base was the rock on which they nearly foundered, but they pulled through. Of the Potters Condon, Lord, Lannigan and Babcock deserve the most credit. Lord gives promise of becoming a reliable and most effective pitcher. He reached the field late, having worked all day and went at once into the box. The first two innings his delivery was wild but in the succeeding, having settled to his work, it was all that could be desired. The pleasure of the spectators was marred by the kicking. When all the visitors learned to be quiet, and the players allowed their captains to make and support the protests, the umpire was changed in the sixth inning.

Rutgers Wins Uphill Fight.

Saturday afternoon at Morningside Heights, Rutgers won from Columbia in an uphill fight by the score of 4 to 3. Dennis, the New Brunswick lad, proved to be an enigma to the Blue and White, giving only six well scattered hits. Columbia proved dangerous in one inning only, getting all of her runs in that period, but aside from that Dennis had things his own way. Rutgers began her uphill fight after the sixth inning, Bowen helping along with a home run that put Rutgers in the lead, which her opponents could not overcome.

RUSSELL MILLER STARS ON THE FLYING RINGS

D. Russell Miller, son of Dudley S. Miller, the druggist at Fourth street and Park avenue, has been making a name for himself as a member of the gymnasium team of the University of Pennsylvania during the past season. His specialty has been the flying rings and a nice line of medals in his possession attest to his ability.

In the championship meet of the Middle Atlantic Association of the Amateur Athletic Union, held in Philadelphia recently, Miller, with his team-mates captured the meet for the Red and Blue, with 18 points.

Last Saturday night in a dual meet with the Columbia gymnasts, Pennsylvania won the meet, Miller capturing first place in the flying ring-event, aiding materially in his team's victory.

This is Miller's first year at Pennsylvania and his development in gymnastic work has been a pleasing surprise to his Plainfield friends. He is a graduate of the local High School and was prominent in all athletics while there.

Jack Martin's Great Catch.

In the game between the Highlanders and the Rochester International League team at Atlanta, Saturday, Hal Chase had a hunch that he could work the hit and run game on the minors. After Daniels singled to left, Chase put the base hit sign on one of Hughes' benders, only to have Jack Martin put himself in the way of his expectations. Jack leaped into the air and pulled the ball down with one hand, and then whipped the ball to Livelet at first, doubling up Daniels.

PESACH, PASSOVER FEAST, BEGINS WITH SUNDOWN

With the setting of the sun today services commemorating the emancipation of the Children of Israel from Egyptian bondage will be held in the synagogue on New street.

Services in keeping with the festival, which is known as Pesach, or the Feast of Passover, will be celebrated tomorrow morning and evening and Wednesday morning, April 3. In addition to the temple services, special services known as the "Seder" will be held in the homes of Jewish people of the community.

The walking forth from the land of the Pharoahs by the 2,000,000 Hebrews marked the birth of the Jewish people and the first Commonwealth. The main characteristic of the celebration has always been domestic.

Families and friends gather in the homes, where by song and story the deliverance of Israel is recounted. A feature of the celebration is the eating of unleavened bread, to remind the Jewish people of the haste in which their ancestors left Egypt. The feast continues eight days.

Potts' Petition Here.

With hundreds of names already attached to it, the original petition drawn to have James J. Potts as a candidate for delegate to the national convention, pledged to Governor Wilson, was brought to Plainfield Saturday from Elizabeth. Wilson Democrats throughout this section have already signed the paper, and it has been necessary for Mr. Potts to prepare other petitions in response to the demands of friends anxious to work in furtherance of his candidacy. One of these petitions is in circulation in the Singer plant, and another will likely be sent to Morris county.

Charles Kling has been elected recorder of Watchung Council, No. 552, Knights of Columbus, succeeding J. J. Varley.

The quarterly meeting of the Columbus Club will be held tomorrow night.

Under the auspices of Watchung Assembly, Fourth Degree, a reception and dance will be given at Truell Hall, Friday night, April 12.

SR

My Heart Wants to Talk to You.

Only once in a while a man is chocked full of so much sentiment that when he gets up to say a few words, the words desert him.

I wish to arise to thank the men and women of Plainfield and vicinity for the hearty welcome they gave me on Saturday, but I cannot find the proper words to convey to them the feelings of my heart.

The language of the heart is a peculiar one—because words are not necessary. I want to take the hand of every man, woman and child and give them a lusty, sincere and hearty grasp—for they have given me the encouragement that is needed to make my store the greatest of its kind in Plainfield.

TRADE AT

ROTHBERG'S

STEIN-BLOCH SMART CLOTHES

214 WEST FRONT STREET

Next Door to Proctor's.

Sporting Goods
Photo Supplies
Picture Framing
Artists' Materials and Prints

PAUL R. COLLIER

156 E. FRONT ST. 'PHONE 51-W

BICYCLES

Pierce, Columbia, Arrow, Reading-Standard, Hartford, Crawford, Queen City, Crown, Cyrus, Fairy Line.

Repairing Sundries Tires

Jack Horner, 33 Somerset St.

Try Press Want Ads.

ACCORDING TO THE CALENDER, IT HAPPENED ONTHE 32nd DAY OF MARCH

COAL DEALERS.

IS TIME TO ORDER

COAL

Not merely because the supply may be low, but mainly on account of the threatened strike—be sure you get in on the ground floor by having your order taken now.

The strike means shortness of supply, increase in prices, too, that will undoubtedly last for a year—it will mean a considerable saving to you to stock up now.

RICHARD PARROTT, Jr.
686 SOUTH SECOND STREET.
'Phone 1569.

TRY
TEMPLE'S
COAL
674 So. 2nd St. Tel. 231

TenEyck & Harris,
Dealers in
LEHIGH VALLEY COAL
Office Rowley's Drug Store, 218 W. Front St. Tel. 2081-J-2.

GEO. O. STEVENS
COAL
747 WEST FRONT ST.

R. L. CLINE
(Successor to C. H. Rugg & Co.)
BEST QUALITY LEHIGH COAL
Yard and office 432 W. 3d St. Tel. 9:

TenEyck & Kelley
COAL
741 South Ave. Tel. 1155

N. MEYERS & SONS
COAL
COKE AND WOOD
Office Tel. 1152-w. Yard Tel. 1911-w
21 Watchung Av. 4th & Washington Sts

PARQUET FLOORS

Make Your Home Beautiful by laying Hardwood or PARQUET FLOORS. Replace your worn carpets by these handsome floors, and your home becomes more cozy and far more sanitary.

These floors in any design cost about the same as good carpets, but they will last a lifetime, and their handsome appearance always adds to the comfort of your home.

In store show windows these floors add elegance to the most attractive display.

Finishing supplies always on hand. Refinishing a specialty.

Estimates cheerfully furnished.

GEO. E. WATT
150 NORTH AVE. TEL. 333-W
Four Years at Present Address

THE FLAVOR
of the Canned Goods you buy is important. Get "Walkort" Canned Goods, and you have the Best for Flavor and Quality. Asparagus, Peas, Tomatoes, Lima Beans. Reasonable Prices. Prompt Deliveries.
W. W. DUNN
THE PARK GROCER
Duer St. and Lincoln Place

E. B. MAYNARD'S
Tonsorial Parlors. Electrical Massage for Face and Hair. First-class Work. Children's Hair Cutting a Specialty.
Tel. No. 754-R. 141 North Avenue

ON YOUR WAY
to the station stop and see Alex Stills the Barber, who has opened an up-to date shop on Depot Park, near East bound Station. Special attention to children. 'Phone 822-J.

HENRY WIERENGA
Residence 'Phone 517-S.
FURNITURE, FREIGHT, BAGGAGE EXPRESS AND RIGGER.
PIANO MOVING A SPECIALTY

KIVANTINOS & JELLING
Successors to Alex. Lusardi.
Foreign and Domestic Fruits, Choice Confectionery, Nuts, Cigars, etc.
111 W. FRONT ST. Tel. 866-W

AVOIDING CHURCH, BOY IS DROWNED

Boat Capsizes With Four Lads In It.

VICTIM'S MOTHER FAINTS

News of the Accident Prostrates Her. Only One of the Party Could Swim, and Only Timely Aid of Rescuer Saved the Others.

Kearney, N. J., April 1.—In sight of several hundreds, John Gildawie, seventeen years old, son of Mr. and Mrs. John Gildawie, was drowned in the Passaic river when a boat in which he and three companions were attempting to row upstream capsized. Henry Stimis, who had rented the boat to the boys, put out with another man and rescued George Gildawie, brother of the drowned youth; William Nixon and William McCallum.

The boys were on their way to the North Reformed church mission in East Newark, but, tempted by the pleasant day, they decided to take a row. They got away from the bank near the high bridge of the Greenwood Lake railroad, sitting two in a seat and each wielding an oar. The tide was running, and as they passed under the bridge young McCallum, noticing that the boat was shipping water, became excited and jumped, upsetting the craft.

Nixon, the only one who could swim, kept paddling, and George Gildawie held to him until help came. McCallum kept his hold on the overturned boat.

Search for the drowned boy's body was unavailing. When news of the accident was carried to his mother she fainted and is under the care of a physician.

STEALS MINISTER'S WATCH.

Boy Commits Robbery During Reception In Preacher's Home.

Trenton, N. J., April 1.—William Ogden, fourteen, is held by the police charged with the theft of a gold watch from the home of the Rev. George W. Rideout, pastor of the Wesley M. E. church, when the lad, with relatives, was the guest of the clergyman at a reception given to celebrate his being returned to his congregation as its pastor.

During the reception the boy went upstairs to the minister's room and took the watch from the dressing table. When arrested the watch was found in young Ogden's pocket. He confessed his guilt.

BOY RESCUES PLAYMATE.

Trenton Lad Saves Another From Drowning In Creek.

Trenton, N. J., April 1.—Raymond Morton, eleven years old, son of Clarence Morton of this city, proved himself a hero when he jumped into the Assanpink creek here and rescued his playmate, Norwood Skinner, ten years old, from drowning.

Morton, realizing the danger of his playmate when he fell into the creek, jumped in after him and, after a few minutes' struggle, succeeded in rescuing his friend. Other boys who witnessed the struggle carried the young hero home on their shoulders.

WILSON AT HIS DESK.

Governor Begins to Consider 126 Bills From Legislature.

Trenton, N. J., April 1.—Governor Wilson after a rest at his home in Princeton was at his desk at the statehouse today to take up the 126 bills yet to be acted upon by him. The governor will give a number of hearings today and tomorrow, the principal one being on tomorrow afternoon on the automobile reciprocity bill.

The governor does not expect to leave the state on any speaking tour until after the final adjournment of the legislature, which is set for April 11.

DR. C. P. BRITTON DEAD.

Stricken at Dinner Table In Summer Home at Bushkill, Pa.

Trenton, N. J., April 1.—News reached the city of the death at Bushkill, Pa., his summer home, of Dr. Charles Potts Britton of Trenton. He was stricken with paralysis at the dinner table and died shortly afterward.

Dr. Britton was sixty-seven years old. He was a graduate of the University of Pennsylvania and practiced medicine here for some time. He was at the head of the Britton pharmacy for more than twenty years.

Burglars Get $900 In Home.

Newark, N. J., April 1.—During the absence of members of the household burglars entered the home of Mr. and Mrs. William Lyman of this city. They carried off jewelry and other articles worth more than $500 and a fur coat valued at $400, the property of Mrs. Alexander MacDonald, who is visiting Mr. and Mrs. Lyman.

Workman Lacerates Fingers.

Egg Harbor, N. J., April 1.—While at work in a knife handle factory here Hugh Meinke met with a painful accident when a piece of wood which he was cutting on a buzz saw slipped, badly mashing his index finger and severely lacerating the others.

—Probably the worst thing about big hats in church is that they keep us from seeing the preacher, but don't obscure the collection basket. —Galveston News.

WRECKED BY LYNCHERS.

Jail at Fort Smith, Ark., From Which a Mob Took a Negro.

Photo by American Press Association.

RACE WAR POSTPONED.

Prospect of Outbreak In Arkansas Following Lynching Disappears.

Fort Smith, Ark., April 1.—The high feeling between the whites and blacks which threatened to break out in a race war has subsided.

The prospect of trouble followed the lynching of Sam Lewis, a negro, accused of shooting Deputy Constable Carr. Lewis, who was under arrest in jail, was taken by the mob after tearing away the window of Lewis' cell and wrecking a large portion of the brick wall.

STILL SCORING PRIMARIES.

Roosevelt, on Return Home, Raps Taft, Newspapers and Bosses.

New York, April 1.—Colonel Roosevelt had hardly set foot in New York on his return from his western trip before he let off his hottest blast yet against President Taft, the New York newspapers and the bosses.

He gave out his statement on the corruption in New York, through George Henry Payne, who met him at Albany and accompanied him to town.

Colonel Roosevelt in his statement says in part:

Owing to the suppression of news by the majority of the New York newspapers and the deliberate choking of the channels of information to the public, people in New York do not realize how deeply stirred the country has been by the infamy of the so called primaries on Tuesday last in this city. It was an infamy unmatched even by the kindred infamies perpetrated on behalf of Mr. Taft in Indianapolis and Denver.

Mr. Taft before the primary wrote what was practically a letter of indorsement of Mr. Koenig, in which he expressed the somewhat feebly phrased hope that all enrolled Republicans would be "allowed" to vote. The words "allowed" on such an occasion was not merely inadequate, for it was practically suggesting that the plain citizens, who gave its whole strength to the Republican party, should merely receive as a favor what was unquestionably theirs as a right.

The conduct of the New York papers who have defended this election is, if possible, just a trifle worse than that of the perpetrators of the fraud.

As for the men who engineered the frauds, or who in any way or shape are their beneficiaries, they take their places beside Mr. Keeling and his associates who are responsible for what was done in Indianapolis, beside Messrs. Guggenheim and Eynns, who are responsible for what was done in Denver, and the various bosses to whom Mr. Taft's cause has been committed in the present contest. They stand with Mr. Penrose of Pennsylvania, who has just announced that Mr. Sherman is to be renominated as vice president.

The statement concludes:

Mr. Taft says that prosperity is coming and that we should do nothing to check it. In the first place I do not believe that permanent prosperity will come through or by dishonesty, and in the next place I believe that this country cannot afford to purchase prosperity on such terms.

Says Osborn Is For Him.

Oyster Bay, N. Y., April 1.—Colonel Roosevelt made light of a report that Governor Osborn of Michigan had deserted him. "It is perfectly ridiculous," the colonel said. "They might as well say that my campaign manager had deserted me. Governor Osborn had other engagements, but you can depend on it that he is working for me."

T. R. May Get Two In Vermont.

Burlington, Vt., April 1.—Surprising strength was shown by the Roosevelt forces in the Second congressional district at the town caucuses. The east side of the state may give him two delegates to the national convention. The state convention will be for Taft by a majority of 180. Governor Mead thinks Roosevelt will have the two delegates in the Second district and Taft the other six from this state.

PRIMARY BILL PASSES.

All Candidates to Have Equal Chance Under New Maryland Law.

Annapolis, Md., April 1.—By unanimous vote of the members of the delegates, Democratic and Republican, the Harper presidential primary bill went through the house to its final passage. That the bill, which passed the senate last Tuesday night, will be signed by the governor and become a law is a foregone conclusion.

By the Harper measure the choice of the voter for the presidential nominee of his party is registered by the county and legislative district as the unit.

It is provided that the voter in the primaries can indicate his choice either for any presidential candidate whose name is on the ballot or for an uninstructed delegation.

Weather Forecast.

Fair today; somewhat colder in southern portion; tomorrow rain; moderate northwest and north winds.

—On one point Mr. Roosevelt does not hesitate to declare that he was altogether wrong—his selection of a successor in the White House.—Washington Star.

A GREAT NEW YORK PUBLISHER'S OFFER TO

READERS OF THE PLAINFIELD DAILY PRESS

BY A SPECIAL arrangement never before made with any other newspaper, Doubleday, Page & Company, of New York, have agreed to combine five of their best known publications, issued from The COUNTRY LIFE PRESS, Garden City, with the PLAINFIELD PRESS. These yearly offers are extraordinary opportunities to get at rates much lower than the regular subscription price, these beautiful magazines and valuable books in combination with The Daily Press.

Magazines and Books at Reduced Prices

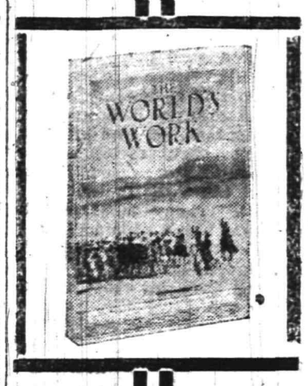

The World's Work

Is a magazine for people who think and act. It stands for independent political judgments, sound finance, conservation of national resources, and wholesome American ideals.

Throughout this Presidential year, World's Work will be a forum for the discussion of candidates and issues of the campaign. Its March number,—for instance, contains a really great article by Ex-Gov. J. Franklin Fort, of New Jersey, on Mr. Roosevelt and why he should be again elected President. Congressman Oscar W. Underwood tells, "What I Am Trying to Do." Wm. G. McAdoo bares "The Soul of a Coporation." These are the forerunners of splendid things to come Don't overlook the Biography of Woodrow Wilson, now running in World's Work.

You cannot do better than select World's Work for your home. Please investigate our special offer, made by virtue of an arrangement with Doubleday, Page and Co., the publishers of World's Work.

The Business Almanac

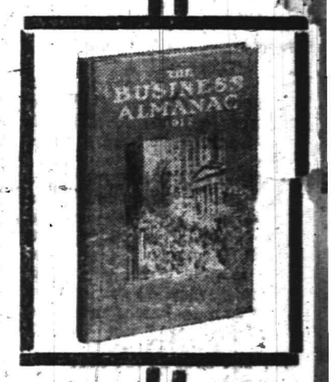

This publication contains a financial and historical calendar, giving days for the payment of dividends, maturing of bonds, annual meetings and annual reports; a glossary of technical terms on finance; an "Investor's Primer;" Wall Street crop and bank statistics; points on all kinds of investments; tables showing the yield on stocks and bonds; a chapter on insurance, fire, life, accident, etc., and other important features.

The Business Almanac is not a dry, statistical thing, by any means. Much of it embraces reading matter of vital and absorbing interest which can be read easily by the average person. "The Investor's Primer" is longer and better than most magazine articles on similar subjects.

This Almanac need not be withheld from ordinary purchasers—it is good for everyone.

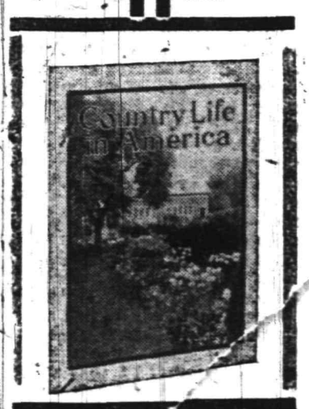

Country Life in America

Issued twice monthly,—most beautiful and practical of magazines. Its regular departments cover architecture, interior decoration, arrangement of grounds, domestic animals, the motor, Nature Study and amateur photography.

Among its leading contributors are Jack London, Mary Raymond Shipman Andrews, John Burroughs, Annie O'Hagan, Alice N. Williamson, Ernest Thompson Seton and many others. Here are some Special Numbers, still ahead of us for 1912.

April 1st—The Spring Building and Furnishing Number.
April 15—The Amateur Gardening Number.
June 1st—The Vacation Number.
August 15th—The Narrative Number.
Oct. 1st—The Annual House-Building Number.
Nov. 1st—The Middle Western Number.
Dec. 1st—The Christmas Annual.

Twenty-four members of Country Life in America cost, ordinarily, $4.00. Through our special arrangement with its publishers we can offer you a big reduction.

The Garden Magazine

is a publication which concerns itself with the "home outdoors"—little gardens, flower beds, small farms and horticulture for the average man or woman. Its aims are practical, its pages helpful.

"Our Longest Lived Trees," is the title of a series of articles by Wilhelm Miller on the most permanent material for home grounds and gardens, showing how money and time can be saved by planting the most enduring species.

Leonard Barron describes, in a most interesting series, "The Flowers the Americans Like Most." Roses, phlox, iris, chrysanthemums, cannas and dahlias come under this head, and Mr. Barron tells about the newest and best varieties, their breeding and cultivation.

Mr. Adolph Kruhm succeeds the late E. D. Darlington as our Vegetable Expert. Our regular Housekeeping Department tells you how to cook the fruit and vegetables you have raised.

The Garden Magazine will give prizes to children for horticultural successes.

The New Garden and Farm Almanac for 1912

is now ready, at your service.

Like its predecessors, this 1912 edition is the practical side of country and suburban life; the plants and crops, the live stock, the worth and welfare of farm lands, the arrangement and construction of buildings, the equipment for farming and gardening, and the house and home life of the owner. Its purpose is to supply, in compact, convenient form, authentic information on all these topics.

Scores of pages of valuable facts arranged in convenient tables will be found in this volume. All are based on the latest information obtainable, and all have been carefully edited. The publishers have taken great care that everything in the Almanac shall be thoroughly reliable.

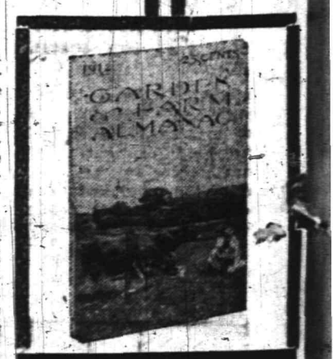

SPECIMEN COPIES OF ALL THESE PUBLICATIONS CAN BE SEEN AT THE PRESS OFFICE

SPECIAL OFFERS

Cut Out and Mail or Leave at Press Office — Good for Limited Time Only

No. 1	No. 2	No. 3
Plainfield Press, World's Work, Business Almanac — Reg. Price $9.00	Plainfield Press, Country Life in America — Reg. Price $9.00	Plainfield Press, Garden Magazine, Farm and Garden Almanac — Reg. Price $6.75
COMBINATION OFFER $7.00	COMBINATION OFFER $8.00	COMBINATION OFFER $6.00
Name ..... Address	Name ..... Address	Name ..... Address .....

VOTES WILL BE ALLOWED TO CONTESTANTS IN EUROPEAN TOUR CONTEST ON SUBSCRIPTIONS SENT IN CONNECTION WITH COMBINATION OFFER.

The Furnace with Square Firepot

The most efficient heat producer

The Square Pot Furnace will greatly lessen the amount of coal you use, as it is impossible for the square firepot to become clogged or congested with clinkers. Therefore it gives more heat per unit of space. The square firepot is patented and used exclusively by the

BOYNTON FURNACE CO.

It is built like the firebox of a locomotive—no ashes can remain in it—the coal is given power to generate intensified heat—and the whole cost of heating the house is thus minimized to its lowest extent.

Ask your dealer to explain the many other features of Square Pot Furnaces, Boilers, Newport Ranges, etc. If you don't know him, we'll send his name on request

BOYNTON FURNACE COMPANY, 37th Street, near Broadway, New York

Don't delay making your Spring suiting selection—see us now and be measured while there is still time to have your suit made without rushing the matter for Easter.

Our stock contains fabrics of either ALL pure wool or silk and wool and their patterns are genuinely exclusive and distinctively aristocratic—everyone making a splendid selection for Spring and Summer.

In our tailoring the workmanship is absolutely perfect, trimmings, etc., high-grade and the fit superfine.

E. H. PUTNAM

438 Watchung Ave. 'Phone 1976-W.

HOTELS.

WHEN IN PLAINFIELD, N. J., STOP AT

The QUEEN CITY HOTEL

All Newly Furnished. A la Carte Service Unsurpassed.

P. FLOERSCH, Prop.
W. M. FLOERSCH, Mgr.

HOTEL WALDORF

EAST FRONT STREET.
HENRY WINDHAM, Prop.

Gottfried Kruger's Extra Beer on draught. Imported Wines, Liquors and Cigars. Hotel accommodation and private Dining-Room.

Hotel Somerset

Under New Management.
Newly Painted and Papered throughout. Table Board and Rooms by Day or Week.
W. G. FEASTER, Proprietor.
97 Somerset St. Tel. 692-L.

G. J. WEINMAN CAFE

213 Park Ave. Tel. 1527

HOTEL KENSINGTON

NORTH AVENUE
UNDER NEW MANAGEMENT.
House Thoroughly Renovated.
SUNDAY DINNER From 12:30 to 2 p. m. 50c

R. Morris Adkins

MASSEUR and HYDROPATH
Treatment Parlors
112 MADISON AVE.
'Phone 1172-L
Home Treatment by Appointment.
New York Office 61 East 86th St.
'Phone 6058-Lenox

JOHN WIRTH

(Successor to Henry Liefke)
BAKERY AND CONFECTIONERY
201-202 West Front St. Tel. 728
Orders delivered at short notice.

—Great business getters—Press advs.

MADE IDLE BY STRIKE.

Murray Coal Breaker and Washer at Wilkesbarre, Pa.

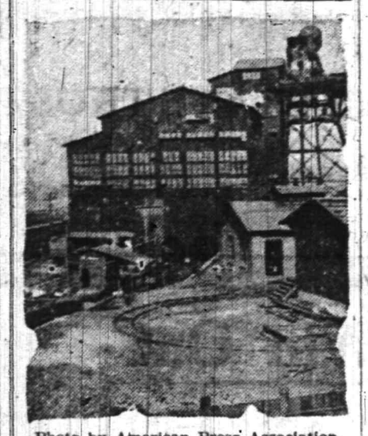

Photo by American Press Association.

ROCK ISLAND MOB KILLS CHAUFFEUR

Man Mistaken For Police Chief Badly Beaten.

Rock Island, Ill., April 1.—One murder and an attack on a man mistaken for James Brinn, chief of police, were coincident with the leavetaking of ten of the twelve companies of the national guard that have enforced order.

These two outbreaks, the police say, were isolated cases of rowdyism and not an indication of renewed rioting.

Rufus Phoenix, a negro chauffeur, who has been employed taking candidates to and from political meetings, was shot and instantly killed, presumably by a crowd of workmen from Davenport. There was apparently no motive for the crime other than a desire to do violence.

Walter Rice of Galesburg, whose troubles grew out of a marked resemblance to the chief of police, was beaten into insensibility near the Rock Island station. The jail holds eighty-eight men, all arrested because of efforts to create disturbances in the street.

L. M. Magill, state's attorney, has made known his intention to get all of the facts concerning the riots and the causes that led up to it by summoning before the grand jury every citizen of Rock Island who is believed to have had any knowledge of the affair.

THREATENS TO ABDICATE.

Austrian Emperor Compels Abandonment of Reservist Resolution.

Vienna, April 1.—A sensation was created here by the announcement that Emperor Francis Joseph had threatened to abdicate unless his wishes in reference to army reform in Hungary were carried out.

There has been an acute crisis for three weeks on this question, which involved the emperor's right to call out the reservists when necessary, which it was proposed to abrogate.

The emperor summoned Count Khuen-Hedervary, the Hungarian premier, from Budapest and said to him:

"You know that I have always observed the constitution. I have been on the throne sixty-four years, for forty-five of which I have been the constitutional king of Hungary. I have watched her rise and growth with pleasure. She never had a better friend than I, but now they want to attack my sovereign rights and treat me with mistrust. If these resolutions are not abandoned nothing remains for me but to abdicate. I have reflected carefully and there are no two ways."

The premier summoned a cabinet council forthwith. The ministers came to Vienna decided to oppose the offending proposals.

AEROPLANE AN AMBULANCE.

Aviator Taken to Hospital Following Spill, but He Wasn't Hurt Badly.

New York, April 1.—For the first time an aeroplane has been pressed into service as an ambulance. Oliver B. Sherwood had a bad spill while he was making an exhibition flight at the Nassau Boulevard aerodrome. He was pulled out of the wreckage dazed. George W. Beatty, who was doing stunts with his biplane, descended near by, and Sherwood asked to be taken to the Nassau hospital, fearing he had suffered internal injuries.

Sherwood was helped into the biplane and started off. Sherwood revived, and when they reached the hospital he told Beatty he had changed his mind about internal injuries. They then returned to the aerodrome.

WEATHER EVERYWHERE.

Observations of the United States weather bureau taken at 8 p. m. yesterday follow:

	Temp.	Weather.
New York	58	Clear
Albany	54	Rain
Atlantic City	46	Clear
Boston	52	Clear
Buffalo	34	Rain
Chicago	32	Cloudy
St. Louis	70	Cloudy
New Orleans	74	Cloudy
Washington	62	Clear

—She—"So it's all up with your engagement to Kitty?" He—"Yes." She—"What's become of the engagement ring?" He—"That's up, too."—Buffalo Express.

STRIKE TIES UP MINING DISTRICT

Suspension Order Perfectly Obeyed by Men.

OPERATORS SUBMISSIVE.

No Attempt Made to Open Mines and No Violence Occurs—Prospects of Peace Generally Felt by Labor Leaders—Miners Quiet, but Alert.

Wilkesbarre, Pa., April 1.—Not a wheel in all the great collieries of the anthracite region is turning today as the result of the suspension ordered by the United Mine Workers, with the exception of two or three collieries where a small amount of work is being allowed to progress for the purpose of furnishing coal for pumps and engines.

The men, 168,000 strong, obeyed the order to quit work to the man, and not one, either union or nonunion, attempted to return to the mines this morning. Thus far there has been no trouble, and no immediate trouble threatens, as the hope and prospect of peace is strong. The collieries simply stand idle, and the men are waiting.

But the miners are very active among themselves, holding meetings, watching and guarding the properties which they have tied up to see that any of their own members, who may not favor striking, do not attempt to return to work and the mines resume until their grievances are settled.

Large numbers of special men hired by coal companies from professional strike breakers have reached the region and most of them were quietly taken to some of the mines. Hotels and boarding houses in the mining towns have refused to accommodate most of these men, and so the coal companies employing them must lodge and feed them behind the stockades at the collieries.

That not all are to engage guards from outside the region was made evident when the Kingston Coal company which operates five shafts and fifteen tunnels, began placing union men on guard. Officials of the company say that none but union men will be employed and that no effort will be made to work the collieries. This morning union men patroled the road leading to the various collieries of the region in order to see how well the suspension order was obeyed.

No Strike Breaking at Scranton.

Scranton, Pa., April 1.—Local heads of all the coal companies announced that they would not employ any but their own workmen. Foremen, weighmasters, clerks and other employees not affiliated with the union are acting. Officials also sent out orders formally closing down all collieries.

The Lackawanna company is operating some of its washeries, said Superintendent Tobey of the coal mining department, to get coal to operate engines and pumps. The Delaware and Hudson announced that it would do likewise.

The People's Coal company, nonunion, will continue to operate its single colliery, according to Superintendent John G. Hayes. This colliery was kept going during the last strike and was a storm center in this region.

Mass meetings are being held today.

Miners Will Win, Says White.

Cleveland, O., April 1.—President John P. White of the United Mine Workers in an interview here said:

"I think that the anthracite suspension will be settled soon. I believe the operators will grant an increase and some of our other demands. Of course, the entire matter waits for our conference with President Baer of the Philadelphia and Reading at Philadelphia, April 10. However, we will get an increase or there'll be a strike until we get it."

Final details of the referendum vote which will be taken in Ohio, Pennsylvania, Illinois and Indiana on the settlement reached by the interstate bituminous conference here were arranged at a meeting of the international executive board.

The day for balloting was set for April 10. Votes will be counted at the headquarters in Indianapolis, and the result will probably be known by April 13, although the complete count will not be announced until some days later.

Mitchell Hopeful of Peace.

Wilkesbarre, Pa., April 1.—There is very bright hope of a peaceful settlement of the anthracite situation, according to John Mitchell, the former national president of the Mine Workers' union. He said:

"I consider the outlook for avoiding a strike is much more hopeful now than it has been in the past."

NO ARBUCKLE WILL FOUND.

Estate of Coffee Merchant Estimated at $20,000,000.

New York, April 1.—Members of the household of John Arbuckle, who died on Wednesday, declare that if he left a will it has not been found.

The fortune of the coffee and sugar merchant is estimated at more than $20,000,000 by those who have been employed in legal and financial capacities by Mr. Arbuckle. No children survive to inherit it, and Mrs. Arbuckle, his wife, died five years ago.

—Dean Sumner, of Chicago, starts a movement to prevent persons from marrying unless they are perfectly healthy. Would he except lovesick couples?—New York Herald.

SENATOR R. L. TAYLOR.

"Fiddling Bob" of Tennessee, Who Is Dead Following an Operation.

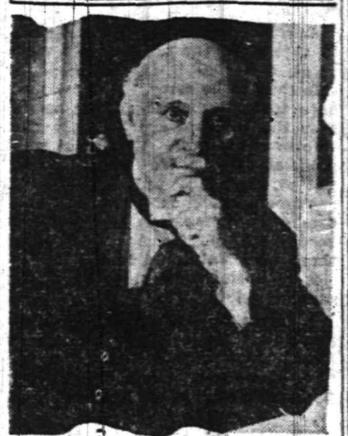

Photo by American Press Association.

"FIDDLING BOB" DEAD.

Senator Taylor of Tennessee Succumbs to Surgical Operation.

Washington, April 1.—Senator Robert Love Taylor of Tennessee died at Providence hospital as the result of an operation performed for the removal of gallstones.

Senator Taylor had been in failing health for several months and last Thursday morning was operated on in a final effort to save his life.

There will be no funeral ceremonies held in Washington. The funeral party will leave Washington tonight for Nashville, where funeral services will be conducted Wednesday.

Born in Happy Valley, Carter county, Tenn., July 30, 1850, he was the son of Nathaniel G. Taylor, congressman and commissioner of Indian affairs under President Johnson. His mother was Emily Haynes, sister of Landon C. Haynes, Confederate senator from Tennessee.

He was elected to congress in 1879. After serving in the lower house for one term he served as presidential elector at large and as pension agent at Knoxville, Tenn. He was thrice elected governor of his state.

Retiring from politics for a time, he entered the lecture field, his most popular lecture being on the "Fiddle and the Bow."

INSUBORDINATE, TWO PRIVATES ARE SHOT

Sergeant Says He Was Compelled to Fire.

Cody, Wyo., April 1.—As a result of the alleged insubordination of Privates Frank Carroll and Frank Cunningham, Sergeant Clarence Britton, who is in charge of the Yellowstone National park, asserts that he was compelled to shoot both men.

Cunningham lies at the point of death, shot through the lungs, and Carroll is not much better off, with wounds in his side and arm.

Sergeant Britten's story is that he gave orders to Carroll concerning a wood saw which Carroll flagrantly disobeyed and that Cunningham, who is a giant in stature, took sides with Carroll, and he was compelled to shoot both men.

ENGLISH MINERS GO BACK.

Many Return to Work and Others Are Preparing to Resume.

London, April 1.—If there was not quite a rush of striking miners back to the collieries reports from the coal centers this morning show that something very like it took place. Yesterday notices were posted all over the Forest Dean district that the miners were ready to go to work this morning.

Another very favorable symptom is that at the collieries in Flintshire the men are preparing to return to work, and still better is the news from the Mold and Buckley districts, where the surface men, who at first appeared dissatisfied that the minimum wage schedule did not apply to them, are preparing the pits for work.

The North Wales districts show a very large preponderance of votes in favor of an immediate resumption, and hence it is fully expected that the malcontents in Lancashire and elsewhere, seeing work in other districts starting up, will soon come into line.

Standard Oil Has Fire at Manila.

Manila, April 1.—The Standard Oil company's warehouses, located on the Pasig river at Manila, were destroyed by fire. The loss is $1,500,000.

1912	APRIL					1912
S	M	T	W	T	F	S
	1	2	3	4	5	6
7	8	9	10	11	12	13
14	15	16	17	18	19	20
21	22	23	24	25	26	27
28	29	30				

—Next to investing in gold mines starting an amateur garden loses the most money.—New York Press.

—Read the Plainfield Daily Press.

HAHNE & CO.

IMPORTERS · NEWARK'S STORE BEAUTIFUL · BROAD, NEW AND HALSEY STREETS · RETAILERS

SURETY COUPONS GIVEN WITH EVERY PURCHASE—SURETY COUPONS REDEEMED IN THIS STORE'S FINE MERCHANDISE

Unusual Sale of New China

In our great bright basement we have assembled a collection of china unmatched by any store in the State. We have long been supreme in the sale of chinaware, and this season we will hold first place because our lines were never larger, more varied, nor more favorably priced.

We don't buy cheap lots, imperfect or discarded stocks, taking pride, rather, in showing the newest and most beautiful and best dinnerware. Our endeavor is always to supply the better grades of goods at the prices often asked by others for inferior grades.

DINNERWARE OFFERINGS
OF EXTRAORDINARY IMPORTANCE

In both regular dinner sets and open stock patterns we carry, by odds, the largest line of any store in New Jersey, likely showing **double as many styles** as any other store you can name. The patterns are widely varied, as are the decorations; some have borders, others wreaths, others sprays. The collection includes the finest **French, Austrian and German China and English and American Porcelain**—100-piece sets and 56-piece sets, most of them including soup tureen, sugar and cream.

Chas. Ahrenfeldt Fine China Dinner Sets of 100 Pieces—One of the prettiest patterns we carry; regularly $167.53; special at $150

Chas. Field Haviland Fine China Dinner Sets of 100 Pieces, with handsome red band decorations and pretty gold lace trimmings; regularly $149.60, special at $134

Limoges China Dinner Sets, in handsome white and gold designs; 100 pieces to the set; regularly $134.60; special at $118

Haviland China Dinner Sets—Very dainty green and gold decorations; 100 pieces to the set; regularly $90.53; special at $81

Haviland China Dinner Sets of 100 Pieces, with pretty pink garland of roses decorations; regularly $72.30; special at $65

Haviland China Dinner Sets, in green and gold decorations, full gold handles, pretty shapes; regularly $68.79; special at $51.50

Dinner Sets of English Porcelain—English Worcester pattern, very attractive; 100 pieces to the set; regularly $21.56; special at $19.40

Dinner Sets of English Porcelain—Decorations in gray or green border effect; 100 pieces to the set; regularly $18.98; special at $16.98

Dinner Sets of American Porcelain—Very pretty decorations in gold border; 100 pieces to the set; regularly $20.48; special at $18.49

Dinner Sets of American Porcelain—Neat decorations in red, pink, white and gold; 100 pieces to the set; regularly $17.35; special at $15.59

Dinner Sets of American Porcelain—Blue and green hairline decoration; 100 pieces to the set; regularly $13.29; special at $11.95

Dinner Sets of American Porcelain; attractive decorations in floral sprays; 56 pieces to the set; regularly $6.98; special at $4.98

Limoges French China Dinner Sets of 100 Pieces—in the latest shapes, pretty white and gold lacquer border, clouded gold handles; regularly $62.83; special at $56.50

Haviland China Dinner Sets; olive green and gold decorations; full gold handles very dainty; regularly $59.93; special $53.95

Austrian China Dinner Sets; very attractive red and gold decorations; 100 pieces to the set; regularly $52.27; special at $47.35

Austrian China Dinner Sets of 100 Pieces, with pretty border of pink roses; regularly $34.84; special at $31.36

Limoges French China Dinner Sets of 100 Pieces; pink and violet spray decorations; regularly $24.76; special at $22.25

Dinner Sets of English Porcelain—Crown Derby decoration, a famous English pattern; 100 pieces to the set; regularly $41; special at .. $36.90

Dinner Sets of English Porcelain—Shirby pattern, one of the latest imported decorations—blue band with crusted gold; 100 pieces to the set; regularly $36.38; special at $32.75

Hahne & Co. Broad, New & Halsey Sts., **Newark, N. J.**

Arrival and Departure of Mails

At Plainfield Postoffice,

February 1, 1912.

NEW YORK MAILS. Arrive—5:20, 8:00, 8:40, 11:45 a. m., 1:30, 2:30, 5:00, 5:30, 5:50 p. m., 12 midnight. Close—5:00, 8:00, 9:00 10:30 a. m., 12:10, 2:00, 3:50 5:00, 7:45, 9:00 p. m.

SOMERVILLE AND EASTON. Arrive—8:40, 10:00 a. m., 12:30, 3:15 and 7:00 p. m. Close—6:20, 8:00 a. m., 12:35, 1:30 4:30, 5:00 p. m.

PHILADELPHIA—Direct. Arrive—6:20, 8:05, 9:40, 11:45 a. m., 12:30, 2:30, 7:00 p. m. Close—6:20, 11:30 a. m., 12:35, 2:00, 3:50, 7:00, 9:00 p. m.

THROUGH FAST MAIL FOR EAST. Close—12:10, 3.50, 6:00 p. m.

DIRECT THROUGH FAST MAIL FOR WEST. Close—6:20, 11:30 a. m., 1:30 5.00 and 9:00 p. m.

DIRECT SOUTHERN MAILS. Close—6:30 a. m., 12:35, 3:50, 7:00 and 9 p. m

PENNSYLVANIA, West of Easton. Close—6:30 a. m., 1:30, 7:00 p. m.

ELIZABETH—Direct. Arrive—3:00, 3:40 a. m., 1:30, 2:30, 5:30 p. m. Close—8:00, 9:00, 10:30 a. m., 12:10, 2:00, 6:00, 9:00 p. m.

NEWARK—Direct. Arrive—8:00, 8:40 a. m., 1:30, 2:30, 5:30 p. m. Close—6:30 8:00, 9:00, 10:30 a. m., 12:10, 2:00, 3:50, 5:30, 6:00, 9:00 p. m.

WATCHUNG. Arrive—1:00, 6:45 p. m Close—9:00 a. m., 5:30 p. m.

WARRENVILLE. Arrive—1:00 p. m. Close 9:00 a. m.

SUNDAY MAILS. Office open from 9:30 to 10:30 a. m.
Mail closes at 6:15 p. m.

E. H. BIRD, P. M.

SHERIFF'S SALE—In Chancery of New Jersey. Between Alexander Sharp, complainant, and Etienne Tanguy, et al., defendants. Fi. fa. for sale of mortgage premises.

By virtue of the above-stated writ of fieri facias to me directed I shall expose for sale by public vendue, at the Sheriff's office, in the Courthouse, in the City of Elizabeth, N. J., on

WEDNESDAY, THE SEVENTEENTH DAY OF APRIL, A. D. 1912,

at two o'clock in the afternoon of said day, all that tract or parcel of land and premises hereinafter particularly described, situate, lying and being in the City of Plainfield, in the County of Union and State of New Jersey, and bounded and described as follows:

Beginning at a stake, stone and corner situated on the boundary line of premises formerly belonging to Peter Vincelette and nine hundred and forty-six and three-tenths feet southwesterly from the northerly side of the road leading from Scotch Plains to Two Bridges, commonly known as Terrill or Tyrol road; and running thence south forty-five degrees thirty-four minutes east three hundred and ninety-eight feet; thence north forty-five degrees fifty-five minutes east four hundred and seven and a half feet; thence north forty-five degrees thirty-four minutes west three hundred and eighty-eight feet; thence north forty-five degrees and fifty-five minutes east five hundred and thirty-nine and nine-tenths feet to the northerly side of the said road leading from Scotch Plains to Two Bridges; thence north fifty degrees twenty-one minutes west along the northerly side of said road ten and six one-hundredths feet to the line of land lately belonging to the said Peter Vincelette; and then south forty-five degrees and fifty-five minutes west nine hundred and forty-six and three-tenths feet to said point or place of beginning. Containing three and eighty-five one-hundredths acres.

Being the same premises conveyed to the said Etienne Tanguy by deed of Winfred MacDonald and husband, bearing date September 29, 1900, and recorded in Union County Registrar's office in book 170 of deeds for said county, on pages 148, etc.

WILLIAM H. WRIGHT, Sheriff.
CODDINGTON & SWACKHAMER, Sol'rs.
3 18 5m EDJ&DP Adv. Fees—$21.84

—England's coal strike is costing $50,000,000 a week. Is it worth it?—Manchester Union.

STORE CLOSES SATURDAY AT 10 P. M. OTHER DAYS 5:30

Telephone 5500—Market—Five Five Hundred.

L. S. Plaut & Co.

"BEE HIVE" New Jersey's Shoe Salt Centre NEWARK

Spring Exhibit of Newest Styles in Fine Footwear

We invite your most critical inspection to our exclusive and smart styles in refined footwear. We know you will agree with us that they are the most truly artistic, the most truly beautiful conceptions of fine shoe making ever offered at such modest prices.

All the new ideas really worth having are embodied in this display—shoes, pumps, ties and slippers for all ages—too many styles to attempt detailed description—tan and white are sure to lead this season, but we are also prepared to supply the demand for patent leather, gun metal, kid, satin and suede, and they're all beauties. OUR WOMEN'S SHOES RANGE IN PRICE FROM $2.50 TO $5.00. NOVELTIES RANGE FROM $4.00 TO $7.00.

OUR 3 FAMOUS BRANDS:—ELMO, $2.50; PRINCESS BEE, $3.00; CUSTOM MADE GRADES $3.50 TO $7.00.

We Are Especially Proud of Our Juvenile Shoes

We've made a great study of the correct shapes for growing feet. There's service and comfort in every shoe—and it's a well known fact there's more money's worth, more real value than you'll find in most places.

Infants' Shoes—In kid, patent leather, tan buckskin, ankle straps and button shoes; all our infants' shoes are made with wide toes; at ..... 75c to $1.75

An almost endless line high and low shoes, ties, pumps, and slippers; kid, patent leather, tan calf, white calf, white canvas, white buckskin, gun metal.

Children's, $1.00 to $2.50; Misses' $2.00 to $3.50; Growing Girls, $2.50 to $3.00; Little Gents' Shoes and Ties; sizes 10 to 12½; at $2.00 to $2.50; Boys' sizes 1 to 7; at $2.50 to $4.00.

OTHER IMPORTANT EASTER FEATURES OF GREAT INTEREST NOW, are—The Easter Hat, The Easter Waist, Easter Corsets, The Easter Suit, Easter Gloves, Easter Jewelry, The Easter Coat, Easter Neckwear, Easter Leather Goods.

In fact whatever the wardrobe requires for the full compliment of the Easter attire, will be found in splendid varied assortments at our store.

711 TO 721 BROAD ST. NEWARK.

All Plainfield-Elizabeth Trolley Cars pass our door. Wagon delivery to Plainfield and vicinity daily. No Branch Stores.

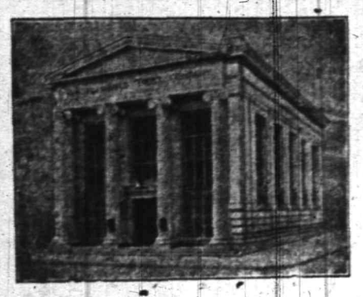

JOIN OUR CHRISTMAS SAVINGS CLUB.

MEMBERS MAY BE ENROLLED ANY DAY THIS WEEK.

In Class 2, pay 2c the first week, 4c the second week, 6c the third week, and so on for 36 weeks and two weeks before Christmas you will receive a check for $13.32, with interest at 3 per cent.

Or in Class 5, pay 5c the first week, 10c the second week, 15c the third week, and so on for 36 weeks and two weeks before Christmas you will receive a check for $33.30, with interest at 3 per cent.

YOU MAY REVERSE THE ORDER OF PAYMENTS IF YOU WISH TO DO SO.

For instance, in Class 2, going up, the payments start with 2c and end with 72c. If you desire to do so, you may start with 72c the first week and pay 2c less every week until the last week's payment which will be 2c. You may do the same in Class 5.

Should you prefer to pay a stated amount each week you can do so by joining a class in which the smallest amount is paid at the start and by also joining the same Class with the payments reversed. By so doing, the total of the payments will be the same amount each week.

PAYMENTS MUST BE MADE EVERY WEEK OR MAY BE MADE IN ADVANCE.

Can you think of an easier way to provide money for Christmas presents?

Join yourself—get everyone in the family to join—show this to your friends and get them to join.

The Christmas Savings Club opened April 1st and will remain open every day this week. Call and let us tell you about the plan.

THE PLAINFIELD TRUST COMPANY

AMUSEMENTS. AMUSEMENTS.

Plainfield Theatre

SATURDAY, Matinee and Night, APRIL 6
KLAW & ERLANGER PRESENT
Original Cast and Production from
David Belasco's Republic Theatre, New York,

REBECCA

OF SUNNYBROOK FARM,
By Kate Douglas Wiggin and Charlotte Thompson.
Founded on Mrs. Wiggin's "Rebecca" Books.
PRICES—Matinee—25c, 50c, 75c, $1.00.
Night—25c, 50c, 75c, $1.00, $1.50.
Seats Now Selling.

MONDAY, APRIL 8
DAVID BELASCO, PRESENTS
FRANCES
STARR
IN
"THE CASE OF BECKY"
PRICES—25c, 50c, 75c, $1.00, $1.50

Bonn's
130 WEST FRONT ST

The Largest Millinery Store in New Jersey.

Untrimmed Hats of Chip, Milan or Neapolitan, Black, Burnt and Colors, all Shapes, at $1.50

Hats of Hemp, Chip or Milan, All Shapes, $2.25, $2.95 to $6.95

For Trimming a Special Assortment of Stick up Effects, of Ostrich, Marabo, Wings, Quills, Aigrettes, etc. at 50c

SCHEELEIN'S VARIETY MARKET
SPECIAL FOR EASTER
Armour Star Hams, lb
Swift Premium Hams, lb 16c
140 North Ave. Tel. 1974

Allen B. Laing Co.
Electrical Contractors
127 W. SECOND ST.
OLD HOUSE WIRING A SPECIALTY
Experienced mechanics and proper tools make it possible to wire old houses without damage to floors or walls.
ESTIMATES FURNISHED
'PHONE 199

DR. A. MACHAN
VETERINARY PHYSICIAN AND SURGEON
Hon. Grad. Ont. Vet. Col.
Offices: The City Boarding Stables, 140 East Second street, and Hedden's Livery Stables, 118 East Fourth St.
Residence: 540 West Fifth street.

Every Woman in Plainfield Should join the Christmas Savings Club. See The Plainfield Trust Company's ad. on last page.

—Neat stationery is as essential to success as is judicious advertising. Try the Press job department.

MUNICIPAL ELECTIONS FIRST

(Continued from page 1.)

is supposed to solve problems of the industrial world, but it does not do it. It is neither good for the business man or the man who is attacking the business man. I believe with Mr. Yocum, the Western railroad man, that there should be a new law which declares in unmistakable terms just what can and can not be done by all corporations. The time has gone by when we can criticise corporations, for they will do all of the interstate business of the future. We must define specifically what they can and cannot do."

The speaker then told how, on his trip taken around the world a year ago he had seen the American flag afloat but twice, once on a private yacht and the other time on a gunboat. He argued that America will never gain the supremacy which is justly hers until the shipping laws are changed. At the present time no ship can fly the American flag which was not built in this county. "We have it on the authority of Mr. Carnegie and Judge Gary that steel can be manufactured in this country as cheaply as anywhere in the world, and we should build American ships and send them forth flying the flag of the country."

In concluding the former executive said:

"The hour is here for sincere men in public life. The people have ideals and high hopes for the country and should think more of men than of the machine. Too much faith should not be placed in system. There is no other nation on the globe being talked about as is the United States. The reason for this is because the individual is the whole thing. It is the nation after which others desire to pattern. For one, I have implicit faith in the people, and am proud of the fact that I am one man in a great nation. What is your responsibility as members of the Chamber of Commerce? You are a body of men who stand for right and righteousness and will make it your duty to preserve the nation in integrity for the future."

James D. Kenyon was introduced as the next speaker. His remarks were largely devoted to business subjects. He said that in the present age of science more had been accomplished in 25 years than had been done in any previous century, and that science had taken hold in business as much as in any other thing. The greatest problem of the day is "efficiency," and to secure efficiency in business he gave four rules. Know thyself; know the other fellow; know thy business; apply the knowledge with modern demands.

One feature of his speech which brought prolonged applause was his definition of salesmanship as a "pod of P's." "The power to persuade plenty of people to purchase your product at a profit."

When George A. Post was called by Toastmaster Saunders be created much amusement by saying that he was not satisfied in being an honorary member of the chamber—he wanted to be a regular member. He pulled out a roll of bils and handed $10 to Mr. Saunders, and followed this with another $5 to pay for his dinner, to the amusement of the crowd. He then launched into a 50-minute dissertion in which he described what he thinks is the matter with business today, indirectly poking Wilson's favorite policies. He said, in part:

The men who ask the American people to place them in managerial control of their governmental machinery must not be surprised if the owners of the plant (the people) suggest to them that the prime necessity of our country is that whatever defects there may be in present methods and the present construction, that the machinery must not stop while there is a thorough overhauling and a substitution of new parts for old and for the interpolation of new economic attachments. The absolute necessity of our country is that business shall go on in ever-increasing volume; that there shall be the least possible number of working men out of employment. The most earnest thought of the publicists should be not how many reforms and changes might possibly be made, but as to how much disturbance these changes would make in the current trend of affairs, and whether it would put working men out of their jobs.

Every business man knows that an overwhelming percentage of the new ideas advanced, regarding increased efficiency, for the betterment of conditions or for revolutionizing business methods, are utterly fallacious. Every business man knows that most of his experiments fail to materialize into advantageous results. Every business man knows that for every single one of his efforts put forth to enhance profits, enlarge output, and safeguard his business that prove effective, dozens of plans have to be discarded.

Before the people of this country a large number of measures dealing with miscellaneous proposals for new methods are being laid by those who desire to operate their machinery. We do not undertake to say at this moment with regard to any or all of these proposals that they would be absolutely injurious to the public, but what is to be feared is that so many experiments, even granted that each has merit, cannot be made at once without creating apprehension in the minds of those who must provide for the payment of the bills therefor.

Therefore, as business men we plead with our eager leaders that they shall grant to us the courtesy of permitting us to satisfy ourselves on these points beyond a reasonable doubt because of the enormous number of people who would be afflicted if it were found that to enact some or all of these proposals would be a mistake.

Business men learn to be patient, to appreciate the other man's viewpoint, and that it is "better to be safe than to be sorry." We who are here tonight, and those like us all over the country, are business men who want business. We do not want political office! We want orders. But we cannot get orders unless our customers are prosperous, and they cannot be prosperous if the air is vocal with the frenzied enteries of those who, untutored in the intricacies of business, seem to be wholly consecrated to tumult.

I expect to make New Jersey my home for the rest of my life. After May 1 I can be found on Union avenue, about a mile and a half from Somerville station, in Somerset county.

What business men seek in candidates for office is a faculty of perspective. They are eager to give their confidence and support to the leader who does not imagine that the police force is the whole government; the leader who is careful to consult those who are to be regulated; the leader who sympathizes with the perplexities and difficulties of the men who meet the payrolls; the leader who is willing to receive as well as to give advice; the leader who has faith in his fellow-citizens—faith which does not weaken because a few prove unworthy; the leader so open-minded that any citizen who employs men and upon whose ability to command capital whole communities are dependent for their continued prosperity, may call upon him and frankly set fourth the situation as it appears to the employers; the leader who will not denounce business men who happen to disagree with him or who are not quite ready to adopt all his suggestions, as enemies of society.

Those at the banquet were: Speakers' table—Governor Wilson, G. L. Babcock, former Governor Fort, Hon. G. A. Post, former Mayor Saunders, Mayor Robert Clark, Jr., J. D. Kenyon, G. H. Smith.

Amos Andrews, Frank Bergen, Elias Bird, B. Frank Coriell, F. H. Smith, W. R. Townsend, W. J. Whelan, L. B. Woolston, P. H. Burns, C. H. Frost, D. W. Littell, Solomon Mann, G H. Riley, W H. Schaefer, F. W. Warnke, J. T. MacMurray, G. G. Andrews, G. T. Barron, W. R. Causbrook, H. P. Chandler, E. C. Hardingham, H Linbarger, J. D. Wolfe, Jr., E. Maurer.

Calvin E. Brodhead, A. A. Cannon, Dr. F. W. Cornwell, L. J. Ellis, A. E. Kenney, J. R. Knowlton, J. K. Larkin, H. C. Beidelmann, Richard Parrott, Jr., C. A. Smith, W. C. Smith, T. R. VanZandt, E. V. H. Voorhees, C. H. Hand, Dr. William Gale, W. S. Angleman, F. J. Blatz, W. R. Coddington, G. A. Miller, Jr., Roger F. Murray, V. W. Nash, Jr., H. C. Runyon, S. S. Swackhamer.

A L. Case, J. C. Hansen, Henry Haurand, A. S. Herr, C. W. Krausse, C. W. Mundy, A. Pangborn, H. Schwed, Herbert Buxton, D. J. Carney, W. A. Coddington, Dr. E. A. Giddes, T. F. Harrington, N. B. Smalley, W. L. Smalley, Jules Williams, E. M. Daniel, Jr., Alex. Milne, A. M. Morrell, C. P. Titsworth, H. A. Todd.

J. H. Case, H. K Dumont, Dr. B. VanD. Hedges, C. C. Randolph, G. H. Rogers, F. S. Sill, D. W. Taylor, W. F. Tyler, W. F. Arnold, J. B. Beekman, A. J. Gavett, William McIntosh, H. G. Runkle, H. P. Stevens, J. M. Walsh, L. R. Fort, Jr., D. C. Ivine, Rev W. S. McCoy, H. C. McMillen, M. E. Perkins, Dr. Leonard Waldo, E. H. Walker.

R. H. Depew, G. H. Frost, H. D. Hibbard, O. E. Hovey, F. W. Iredell, C. L. Riley, D. M. VanVliet, P. V. R. VanWyck, Robert Hyman, Peter Ugetta, Frank Martin, C. N. Harrison, E. M. Davis, Dr. H. V. Hubbard, Dr. P. J. Zeglio, A. F. Randolph, H. A. Fond, C W. Spicer, A. W. Stone, Dr. O. B. Whitford.

G. S. Clay, R. A. Claybrook, C. T. Elliott, E. F. Feickert, J. B. Potter, J. P. Nolting W. H. P. Veysey, M. F. Elderton, W. Measday, M. C. VanArsdale, C. H. Marshall, John H Cose, M. Herzig, DeWitt Hubbell, G M. Clarke, N. H. Barnhardt, S. D. Lounsbury, George P. Mellick, J. P. Stevens, F. Hellman, H. A. McGee, E. H. Ladd, Jr., T. H. Leggett.

George Henry Smith, familiarly known to hundreds of newspaper readers throughout the east as "Farmer Smith," of Caldwell, was the last speaker, and he amused the gathering for a few minutes with his droll description of some personal experiences.

Child Welfare Speakers.

Dr. Philip Vaninge, of New York, who will speak at the child welfare meeting at the Plainfield High School Auditorium tomorrow night, is a member of the Academy of Medicine, Society for the Study and Prevention of Tuberculosis, Society for the Study and Prevention of Infant Mortality, physician at Babies' Hospital and at St. Mary's Free Hospital for Children, and assistant attending physician at the Willard Parker Hospital. Dr. Alfred E. Shipley, of New York, will also speak. The meeting is under the auspices of the Mothers' Association and will be free to the public.

—"I wonder if your sister realizes, Johnny, that during the last three months I have spent many dollars in sweets on her?" "I'm sure she does, Mr. Sweetly; that's why she's not letting on she's engaged to Mr. Bigger."—New York Mail.

Cheques for Travellers and Storage for Silver.

As the season for travel approaches, we call attention to our American Bankers Association Travellers cheques. These cheques are self-identifying, are negoitable everywhere and will be found a very convenient method of carrying funds.

While you are away and your house is closed, store your silverware in our modern storage Vaults. The charges are reasonable, the protection absolute.

THE STATE TRUST COMPANY
R. Henry Depew, President,
E. F. Feickert, V. President. M. C. Van Arsdale, V. President.
Frederic Coriell, Sec'y-Treasurer.

You Can't Win Out

by spurts in advertising; might as well expect to do a good business by opening your store or office a month and closing it a month. Your ad. is your salesman and you can't expect results from a salesman who is away on a vacation.

And the same in the **quality** of your ad. A good salesman carries thru more business than half a dozen ordinary ones, and a good ad.—properly written and placed in the right medium—will positively bring you much bigger returns than an "amateur" ad. placed in any medium.

We have an Ad. expert who will doctor your business sickness—consult him. He will give you the right cure and put you on the straight road to a healthy, prosperous condition.

Phone our Emergency Department,
No. 1300
PLAINFIELD DAILY PRESS.

AMUSEMENTS.

PROCTOR'S
NOTED FOR EXCELLENCE AND POPULAR PRICES
BEST REFINED VAUDEVILLE AND MOVING PICTURES.
Prices—Mat., 10c; Eve., 10c, 15c and 25c.
TODAY'S PROGRAM
Dramatic Sketch, "The Last Man On Earth;" Refined Singing Act, The Four Kentucky Harmonists; The Whistling Girl, Nettie Knise; Singers and Dancers, Slawson & Tyson; Comedy Skating Exhibition, Cogan & Bancroft, and Moving Pictures.

"SCENES FROM LITERATURE" PLEASES A LARGE AUDIENCE

A large audience attended the "Scenes From Literature" given by the English classes of the Plainfield High School Saturday evening in the P. H. S. Auditorium for the benefit of Dr. MacDonald's Sea Coast Mission. The performance was presented in three parts, representing noted scenes from literature. It included parts from Mark Twain's "Huckleberry Finn," parts of Dickens' "Nicholas Nickleby," and the convent scene from Guinevere in Tennyson's Idylls of the King."

The performance was arranged and coached under the direction of Miss Ariadne Gilbert, instructor of English, at the Plainfield High School. The convent scene was featured by organ music and singing by a quartette of "nuns" under Mrs. Henry Hubbard's direction.

Those who took part in the entertainment included Miss Pauline Gates Edward Jenkins, Carter Goodrich, Courtland Fleming, Eynon White, Schuyler Vander Veer, Miss Emily Garda, Miss Louise Bird, Miss Margaret Loizeeaux, Frank Cullen, Misses Katherine Swinck, Margaret Tubbs, Margaret Loizeaux, Mary Clarke, Ruth Douglas, Jessie Stewart, Mildred Brownlee, Natalie Selby, Maud McAfee, Helen Bryniarski, Elsa R. Schwed, Carolyn Slawson, Hazel Hyatt, Mary L. Hunting, Hazel Hyatt, Mary L. Hunting, Grace Ludgate and Madeleine Noonan.

Between the scenes Arthur Lewis and Winthorpe Phelps played several violin selections accompanied by Mrs. Charles L. Lewis.

THEY GOT HERE BEFORE THEIR FURNITURE DID.

Mr. and Mrs. Charles Finchock, and their four children and and Mr. and Mrs. Michael Juriska their four children started to move from Branchdale, Pa., to a house on Rock avenue, Saturday. The men worked in the coal mines, and they moved to get away from strike trouble.

Michael was delegated to stay with the carload of household goods until it reached its destination. The others came to Plainfield on a passenger train. When they got in Saturday afternoon the furniture hadn't arrived. They waited for it in the station until four o'clock yesterday morning, when McDonald, a policeman, took the eight children and three grown-ups to the station house, from where the Poor Department was communicated with. The furniture came this morning, and the Finchocks and Juriskas went to homemaking.

—Advertise in the Daily Press.

Conservative, Safe, Profitable

An account with the Plainfield Savings Bank is an investment for money that is Conservative, Safe and Profitable. You can start any time, but now is the best time. Deposits made now will draw interest from April 1st.

4% Interest Paid

PLAINFIELD SAVINGS BANK
Plainfield, N. J.
Only Savings Bank in Plainfield

TIME
to Give Your Attention to
Lawn and Garden

Griffen's store has SEEDS that will grow. FERTILIZERS to keep them growing. TOOLS for Farm and Garden. SWEET PEAS, our own mixture, giving you 45 varieties. NASTURTIUM, our own mixture, selected from choice growers, dwarf and climbing. LAWN GRASS SEED should be sown now with BERG'S GROUND BONE, to insure a beautiful lawn. A popular collection of Flower Seeds. Fertilizers for Farm, Garden and Lawns. Bowker's odorless Lawn Dressing.

A. M. GRIFFEN CO.
119-123 EAST FRONT ST., PLAINFIELD, N. J.
Two 'Phones 6 214

EUROPE

Escorted Tours to all parts of Europe, comprising Tours de Luxe (with motor car tours) and Long and Short Vacation Tours. Also a special series at popular prices.
Special Midnight Sun and Russia Tours—Spain and Morocco Tour. Summer Tour to the Orient.
ROUND THE WORLD—$617.70 UP.
Tours de Luxe leave Westbound Aug. 23, Sept. 14, 27. Eastbound Nov. 2, 26, Jan. 4. Southbound (South Africa, Australia, New Zealand, etc.) Oct. 30.
INCLUSIVE INDEPENDENT TOURS
for individuals, families and private parties arranged for travel in Europe, America and Round the World.
SEND FOR PROGRAM DESIRED.
THOS. COOK & SON.
CHIEF AMERICAN OFFICE, 245 BROADWAY, NEW YORK.
BRANCH OFFICES:—264 Fifth Ave., 553 Fifth Ave., 2389 Broadway, New York; Boston, Philadelphia, Chicago, San Francisco, LosAngeles, Montreal, Toronto, and 140 offices ABROAD.
Cooks' Traveller's Cheques Are Good All Over the World

ARROW SHIRTS
All New and Up-to-date
KEISER NECKWEAR—NOBBY COLORS
BLAIR'S SHOP 119 PARK AVE.

APRIL SECOND.

1862—Congress passed a joint resolution urging gradual emancipation of negro slaves, the federal and state governments to compensate the owners.

PLAINFIELD DAILY PRESS

THE WEATHER.

Rain tonight, colder; Wednesday cloudy and colder.
Max., 56; Min., 41.

Established May 10, 1887. TEN PAGES. PLAINFIELD, NEW JERSEY, TUESDAY, APRIL 2, 1912. TEN PAGES. Two Cents a Copy—$5 a Year.

SOUTH PLAINFIELD'S GERMAN EGG PLANTS

They Are Not Vegetables, But Remarkable Specimens of Highly Trained Poultry.

MOST OBLIGING HENS KNOWN

Always Ready to Respond to a Request if Properly Phrased in Polite German—Mr. Burns' Aggravating Experience.

Poultry raisers throughout this section are not only interested but puzzled by the introduction to the local chicken world of a marvellous flock of educated hens, imported from Germany by William J. Hamilton, of South Plainfield, one of the village's leading citizens. The feathered foreigners have many traits of a scholarly nature to distinguish them from their plebeian American cousins but their principal accomplishment is a perfect understanding of certain Teutonic phrases and willingness to obey a command to sit on a nest. All the owner has to do if he craves a bona fide fresh omelet is to issue an order in German and, presto, the fowl addressed drops whatever she may be doing and retires to the privacy of her salt-hay couch and lays an egg. The accomplishment of the feat is signalled by means of a deep, gutteral cackle, not unlike that of the gurgle of descending Wurzburger.

The advent of the hens caused a profound sensation throughout Piscataway township and their almost human intelligence was discussed pro and con at the close of the weekly devotions in the churches, Sunday. Many of the staid, old agriculturists from down Randolphville way and over toward Blue's Corner, asserted if reports were true the days of Salem witchcraft had returned, while others were appointing a committee selected from the front pew holders of the township congregation. Advice on the latter is to be sought from counsel.

As a result of all the gossip, Mr. Hamilton had to close up his blacksmith shop, yesterday, in order to entertain the various delegations of inquisitive callers. One of the doubting Thomases was Mr. Farewell, whose motto has always been "seeing is believing." To put an end to his Missourian remarks, the proud possessor of the knowing flock stepped to the front yard and called loudly in German. The next instant a motherly-looking hen which he called "Gretchen," appeared before him. Still speaking in the lingo of the Fatherland, Mr. Hamilton nodded his head in the direction of Mr. Farewell's wagon. The fowl responded by hopping into the vehicle and settling down on a blanket. When she emerged a little later, a full grown egg was found exposed to view. Te bewildered Mr. Farewell withdrew after argeeing to treat the next time he was in town. Mr. Hamilton smiled pityingly when bundles of bills were pushed toward him with a request for a setting of eggs and declared none should leave his premises until he had stocked his big coops.

Inquiries by a Daily Press reporter today elicited the information that the village blacksmith's hens are not the first of the kind that have been hereabouts. A few years ago, Jabez Burns, of Stony Hill, imported a school of them. They were the wonderment of the countryside until the owner suddenly sold them to Judas M. Snigg, of Kreischerville, S. I., a Teutonic settlement. His reason for doing so was exasperation. He gave an order to one of his pets to provide an egg but on account of his impoverished German his command was misunderstood. When he looked in the nest later on, expecting to find the groundwork for a breakfast, a life-size frankfurter met his gaze. It showed him he must either study up on his German or sell the hens; so he chose the latter.

"CRUCIFIXION" RENDERED BY TWO EPISCOPAL CHOIRS.

The combined choirs of Holy Cross and Grace churches repeated the rendition of "The Crucifixion," at Grace church, last night, before a large congregation. S. Frederick Smith, organist of Grace church, was in charge. The soloists were William Tallamy, Bertram Tallamy and W. J. R. Thiers, the last named being of Holy Cross church choir. This cantata was first given by the two choirs at Holy Cross church, Friday night and last night's rendition showed even better results of careful training.

Borough Board of Health.

The regular monthly meeting of the borough Board of Health was held last night. The ordinance respecting those who keep pigeons or chickens was ordered enforced. Owners of either must not keep them within 25 feet of the doors or windows of any dwelling.

—Interested in outdoor life? Read the gossip on the Press sporting page.

CRUCIAL POINT AT HAND IN THE TOUR CONTEST

No Contender Can Afford to Waste a Single Instant of the Four Days That Remain For Effort.

THE LEADERS.

District No. 1
Miss Agnes Leighs.
District No. 2
Theresa McGinley
District No. 3
Miss Ethel Hudson
District No. 4
Miss Louise Meyer
District No. 5
Miss Sadie Purcell.

Only four days remain in which to strive for the two-months' summer vacation tours of Europe, including the principle points of interest in England, Holland, Belgium, the Rhine, ermany, Switzerland and France, as offered in the Daily Press contest. The polls will close at 10:30 o'clock on Saturday night, April 6.

The crucial point in the contest is at hand. No contestant can afford to waste a single minute during the next four days in the race for the educational tours of the Daily Press. No contestant has the prizes "cinched." The calibre of the work of the next four days is certain to make big changes in the votes, and it is necessary for all contestants to work earnestly and to have their friends work earnestly in their behalf. Make every minute count right up to the finish.

Of course, the greatest interest is shown in the contest for the European tours, but in the meantime it should not be forgotten that 22 of our leading business men are offering special prizes to be given at the close of the contest. These features have added much interest, because of the prospect of the successful contestants winning, not only one of the tour prizes of the main contest, saying nothing of the honor of apointing the chaperone, but also one of the handsome subordinate prizes offered as well.

This is the week when promises to help before the contest closes must be redeemed if the help is to be forthcoming. You who have promised to give a subscription to some worthy girl, would feel very badly over it if, after all the hard work, she should lose by just the amount of votes she had counted upon from you, but failed to get. Don't destroy her faith in you and your word by overlooking the matter, or going out of town without attending to it. The promise was made in good faith; you mean to do it, but do it at once, and get it off your mind and conscience.

The Committee.

The rule states that a committee of not less than three responsible men will have charge of the ballot box at the close, count the votes and declare the winners. The names of this committee will be published and right here is the place to say that the personnel of this committee will carry conviction to the minds of every one that the result will be arrived at in perfect fairness to every interest involved, and that their verdict will be final.

MERCHANTS' SPECIAL PRIZES IN THE DAILY PRESS EUROPEAN TOURS CONTEST.

GRAND PRIZE.

C. E. Vail will give an imported, five-stone diamond ring to the contestant turning in the largest number of new 1, 2 and 3-year subscriptions between March 18 and close of contest.

SPECIAL INDUCEMENT FOR FIFTH DISTRICT.

Bonn offers choice of extra large willow plume or latest trimmed hat to be selected by losing contestant in district five whose vote shows greatest gain between Monday, March 18, and close of contest.

SPECIAL PRIZE TO DISTRICT WINNER.

Adelberg's will give tailored traveling suit to district winner polling largest vote of contest.

PRIZES TO DISTRICT WINNERS.

A. E. Force & Co. offers serviceable steamer trunk.
J. A. Fass, The Paris, offers handsome steamer coat.
Woodhull & Martin Co. offers silk-lined suit case.
Schwed Brothers offer traveling bag.

These four prizes will be given to the four remaining district winners polling the highest vote, respectively, at the close of the contest, choice of articles being given in order of finishing.

CONSOLATION PRIZES.

Leo Slonim will give a solid gold watch.
Proctor's Theatre will give year's ticket good for two for one performance a week.
The Sperry & Hutchinson Co., S. & H. Green Trading Stamps, will give a silver brush and comb set.
Shirley & Johnston will give Pullman reed chair.
Rothberg will give $10 gold piece.
Ritz, Inc., will give half dozen Gorham sterling silver almond dishes.
M. & A. Tepper will give foulard silk dress pattern.
E. F. Glover will give a phonograph.
E. A. Laing will give woman's writing folio and Waterman fountain pen.
The Public Service Electric Co. will give two electric irons.

These ten prizes will be given to the ten contestants polling the largest losing vote of the contest, choice to be given in order of finishing.

PRIZES FOR NEW SUBSCRIPTIONS.

Walsh's Central Pharmacy will give silver mounted manicure set.
P. Frank Stone will give a dozen sepia portraits.
P. R. Collier will give a 2-A Buster Brown folding camera.
J. J. Varley, The Paris, will give a beautiful silk waist.
M. C. VanArsdale will give a pair of white duck pumps and a pair of Russian tan pumps.

These five prizes will be given to five contestants in their respective district turning in largest number NEW subscriptions between period intervening between Wednesday morning, March 20, and Saturday evening, April 6, the close of the contest, choice to be given in order of comparative number received.

EXEMPT FIREMEN ELECT OFFICERS AND DELEGATES

Officers were elected at the April meeting of Exempt Firemen's Association, Plainfield, last night. President Nash was re-elected for the seventh time. The list of officers in full follows:

President, V. W. Nash, Sr.; vice president, J. A. Moore; secretary, George M. Hoagland; assistant secretary, Thorn; treasurer, E. M. Laing; trustees, D. M. Littell, E. M. Laing, W. A. Woodruff, George Studer, George Ball; delegates to N. J. S. A. of E. F., L. E. Barkalew, Charles Graves, Charles Bodd, Frank Day, Henry Palmer; delegates to Firemen's Relief Association, G. Thorn, O. W. Nash, Sr.

MRS. ELIZABETH EDWARDS DIES IN HER 91ST YEAR

Mrs. Elizabeth Edwards, who is believed to have been the oldest resident in Dunellen, died at her home on Prospect avenue, that borough, Sunday night. She was in her ninety-first year and had been in failing health for a long time. She was a native of Piscataway township, her maiden name being Randolph. She was twice married, her first husband John Dunn, being killed in the Civil War. She leaves no relatives beyond cousins and nieces.

The funeral will be held at her late home tomorrow afternoon at 3 o'clock and will be conducted by Rev. H. N. Jordan, pastor of the Seventh-Day Baptist church at New Market, of which she was a member. Burial will be in the Seventh-Day Baptist cemetery at Blue's Corner.

DR. ARD LEADS CAMPAIGN AGAINST THE MOSQUITOES

Dr. Frank C. Ard was elected president yesterday of the Union County Mosquito Extermination Commission. John J. O'Brien, health officer of this city, was named as one of the committee to draft bylaws and rules under which the extermination campaign will be waged.

The commission comprises, beside Dr. Ard and Mr. O'Brien, of this city, William C. Hope, of Roselle; Dr. F. W. Sell, of Rahway; Dr. James S. Green and Louis J. Richards, of Elizabeth. They were sworn in at the County Clerk's office yesterday afternoon and met for organization immediately.

Convention Choir to Meet.

The convention choir will meet at the Seventh-Day Baptist church tonight for a rehearsal. I. H. Meredith will be in charge.

AMERICANS IN NEED OF GREATER REPOSE

Go Slower and Do More by Faith in God, Says Dr. Cadman.

"PEACE, GIFT OF CHRIST"

Eloquent Brooklyn Divine Preaches to a Large Congregation at First of the Crescent Avenue Church Holy Week Services.

The Rev. Dr. S. Parkes Cadman, of the Central Congregational church, of Brooklyn, preached yesterday afternoon in the Crescent Avenue church at the first of the special Holy Week services. A large congregation was in attendance and heard a most interesting and instructive discourse.

Dr. Cadman took for his subject, "Peace, the Gift of Christ," choosing as his text, St. John 14:22. He showed how Christ's mission upon earth was to minister unto others and not to be ministered to; how He crowned that ministry by giving His life and how at the crisis in His life He gave peace when He needed peace Himself. He shed no tears so long as others had sorrows to bear and was never more divine than when most human.

To attain peace, Dr. Cadman said, we must toil for others and trust in God as did Christ. If we are at peace with God, for us it is absolute calm and we harmonize every possible thing with things unseen. We must be at peace with ourselves and our fellowmen as well as with God to attain the freedom that only peace can give. Absolute obedience to God gives us that peace and freedom.

The great need of American life, Dr. Cadman continued, is repose, to go slower and to accomplish more by having faith in God and being at peace with the universe. Our strength is in quietness, not in vociferation, nor are we to be heard for our much speaking. God makes the very storms that blow, curtains us off from the tumult, and gives us the peace that makes us the captains of our souls. The deeper we are in God the more our repose and the better we find ourselves able to live a life of peace.

CITY TO MACADAMIZE SEVEN THOROUGHFARES

Steps were taken at the April meeting of the Common Council, last night, through an ordinance introduced by Councilman Gloak, to macadamize Lenox and Cameron avenues, Laramie road, West Third street from Clinton avenue to city line; West Third street, from Madison avenue to Arlington avenue; George street, from Netherwood avenue to Geneva place, and Netherwood avenue from Front street to Greenbrook.

For the purpose of doing this work the city will issue $18,000 worth of street improvement bonds, to run for three years, bearing interest at 5 per cent. The usual procedure will be followed, that is, application will be made to the Court of Common Pleas for the appointment of commissioners to assess benefits and damages. The work is to be given out by contract to the lowest bidder.

Business Men to Meet.

The Business Men's Association will meet this afternoon in the Chamber of Commerce rooms, when the bylaws will be amended. The name of the association will probably be changed and annual dues will be provided for and a new form of advertisement for the local newspapers will be decided upon.

Passes State Examination.

S. Frederick Smith, organist and choirmaster of Grace church, has passed the State examination and received a special certificate as a supervisor of music in public schools, and has renewed his contract with the Dunellen public schools.

Baptist Ministers to Meet.

The ministers' conference of the East New Jersey Baptist Association will be held at the Temple Baptist church, Tuesday, April 9. There will be a morning and afternoon session and at noon the women of the church will serve dinner.

Free Lectures Tonight.

Dr. Philip VanIngen and Dr. Alfred E. Shipley, both of New York, will give practical talks on the care of infants and children at the Child Welfare meeting to be held under the auspices of the Mothers' Association at the P. H. S. auditorium tonight. The meeting will begin at 8 o'clock and the public is cordially invited to attend.

—Advertise in the Daily Press.

—The North Plainfield Firemen's Relief Association will hold its regular meeting at the borough headquarters tonight at 8 o'clock.

CITY WANTS ELECTION MONEY FROM COUNTY

Council Acts on Roger Murray's Assertion and a Decision That Apparently Bears it Out—$780 Involved.

FEIRING'S TRIAL WILL START NEXT MONDAY NIGHT

The formal charges preferred against Captain George Feiring by William Jheger, James Fitzpatrick and Paul Adams were officially presented to the Common Council at its April meeting, last night, by Chief T. O. Doane, of the department. A resolution offered by Councilman F. L. Holt fixed Monday night, April 8, at 8 o'clock as the time for holding a public trial.

The resolution gives Captain Feiring the right to appear with counsel and he is to be accorded every opportunity to defend himself against the charges. City Judge W. G. DeMeza is Feiring's lawyer. Corporation Counsel William M. Stillman is to represent the city at the trial.

HEALTH BOARDS CAN PUT A STOP TO BROOK NUISANCES

Corporation Counsel William M. Stillman, at the request of the Finance Committee of the Common Council, gave an opinion at the April meeting of that body, last night, relative to an inquiry of the Board of Health as to cleaning up Green brook where it runs through the city. Mr. Stillman believes that the Board of Health has sufficient power to prevent any nuisance along the city side of the brook, but questions the right of the city, itself, to act in the matter.

Mr. Stilman cites the fact that a milk bottler has been emptying undesirable matter into the brook and believes that both the city and borough may be blamed for undesirable conditions. The opinion, which was a lengthy one, was filed, and the city clerk was instructed to furnish the Board of Health with a copy, that it may act accordingly.

BORO BOARD OF EDUCATION RE-ELECTS ITS OLD OFFICERS

All of the officers were unanimously elected at the organization meeting of the new North Plainfield Board of Education, held in the Somerset School, last night. An adjourned meeting of the old board was held at 7:30 o'clock, to complete old business and at that time Allen Laing was appointed a committee of one to recommend that the new board continue the policies of the old in regard to bond issues and finances.

The new board met at 8 o'clock, E. S. Boyer being chosen temporary chairman. Dr. J. H. Cooley and Mr. Boyer were then unanimously elected president and vice president respectively.

Bills to the amount of $1,200 were ordered paid while the buildings and grounds committee were instructed to have the roofs of the schools repaired. The following committees were appointed: Buildings and grounds, Boyer, Laing and Curren; finance, Woodruff, Currin, Nash; supplies, Edgar, Boyer, Woodruff; teachers, Cooley, Laing, Sill; auditing, Lee, Currin; commencement, Sill, Lee; visiting, Currin, Nash, Edgar.

MONDAY AFTERNOON CLUB PLANS AN IRISH EVENING

For the first time in 25 years the Monday Afternoon Club, at its meeting, yesterday, proposed three amendments to the constitution. They will be acted upon at the annual meeting on Monday, May 6. One amendment gives the nominating committee more power, another raises the limit of membership from 125 to 150, and the third amendment reduces the quorum from 50 to 20. An informal ballot was taken for the annual election and a report will be made on May 6.

The annual entertainment of the club will be held on Thursday night, April 25, the program being in charge of Mrs. Morris Benton. The entertainment will be entitled, "An Evening in Ireland," and will be furnished for the most part by Seumas McManus, whose fame is wide. Another feature will be Irish dances by a young Irish woman and selections on the fiddle by an Irishman. This year the guests' tickets will be sold for a nominal price, instead of being given away as heretofore.

—VanArsdale is showing a splendid collection of footwear for men, women and children, and if you are not a regular patron it will pay you to visit his store and get acquainted. ***

Recalling a communication from Roger F. Murray in the local papers on February 2, to the effect that the city had expended for election expenses some $700, which should properly have come out of the county, Councilman F. L. Holt, at the April meeting of the Common Council, last night, referred to a recent decision which seemed to establish the fact that the county is responsible for all election expenses. A motion by Mr. Holt that the corporation counsel be requested to examine into the question, and ascertain whether this money can be secured from the county, was adopted.

In his letter on February 2, Mr. Murray said among other things:

"I find that the Common Council has paid bills for election purposes amounting to about $780; these bills should have been paid by the county. The election law provides that the expenses of the primary and general election shall be paid by the Board of Freeholders."

NEW DEPARTMENT STORE TO OPEN NEXT THURSDAY

Messrs Rosenbaum will open their new department store at 115-117 West Front street, Thursday morning, at 9 o'clock. Today the painters, carpenters, plumbers, paperhangers and decorators are putting the finishing touches upon the interior of the store, while an extra large force of salespeople are busy opening cases of new merchandise for the opening event.

The firm will handle a large stock of new coats, suits, dresses, waists, skirts, embroideries, new models of millinery, natty boy's clothing, men's underwear, shirts, etc. The firm, when interview today, said that it would be the aim to conduct a dependable store, where only dependable merchandise will be sold. The firm's opening days will be Thursday, Friday and Saturday, when souvenirs will be given. The Plainfield Daily Press tomorrow will contain a complete list of opening-day specials, and the firm requests their friends to wait until Thursday before purchasing Easter hats or gowns.

P. S. C. ASKS PERMITS FOR TWO MAIN LINE SWITCHES

The Public Service Corporation at the April meeting of the Common Council, last night, made application to establish a passing switch on West Front street, near Compton avenue, and another one on East Second street, one block west of Johnson avenue, for the purpose of improving the service. The application was referred to the street committee.

Winfield Scott Post, No. 73, G. A. R., requested the annual appropriation from the city for the Memorial Day observance. The request was referred. T. S. Voorhees and others asked the city to accept Woodbine avenue, between Park and Arlington avenues, to install sewers and otherwise improve the street. Referred to the street committee.

Mayor G. W. V. Moy appointed Ernest Gatewood dog catcher and James Arthur O'Keefe as a regular member of the fire department. Both of the appointments were confirmed.

The offer of Patterson, Teale & Dennis, expert accountants, to audit the city's accounts for the sum of $1,500 was accepted.

BRASS KNUCKLES FOR MAN WHO RESENTED AN INSULT

Elbert V. D. Rosseau, a prominent resident of East Bound Brook, was attacked by an identified man near the Bound Brook baseball grounds, last night, shortly after he had an encounter with his assailant at Main and Hamilton streets. Mr. Rosseau was escorting his wife and daughter to an affair in town at 8 o'clock and the man passed an insulting remark to the women. Their escort responded by slapping him in the face. Soon after, as Mr. Rosseau was on his way home, the stranger sprang from behind a tree and struck him with a pair of brass knuckles, splitting his nose. The assailant afterward turned and ran.

Dr. Leahy took several stitches in Mr. Rosseau's nose, which had been smashed, and he was unable to go to business today. The police have a good description of the stranger and are looking for him.

The McAll Auxiliary will meet at the Public Library tomorrow morning for regular monthly meeting at 11 o'clock.

—Read the Plainfield Daily Press.

TO RAISE $79,000 FOR GENERAL BUDGET

Councilmanic Finance Committee Goes $14,000 Below Last Year.

SAME TAX RATE LOOKED FOR

Police Committee Gets $2,000 More Than in 1911 in Order to Provide for Two More Policemen in Netherwood Section.

The annual tax budget for the coming year was presented in the form of an ordinance at the April meeting of the Common Council, last night, passed on two readings and ordered advertised. The general amount to be raised by taxation, exclusive of schools, public library, poor and county tax, is $79,000 as against $93,000 last year. This wide difference is due to a general paring, while last year there was included an amount on account of water investigation.

Among the items this year is $750 to establish a free dental clinic, at the request of the Plainfield Dental Society, and $3,500, an increase of $2,000, to the hospital for the care of the indigent poor.

In connection with the hospital appropriation, Mr. Mygatt, chairman of the finance committee, explained that this did not mean that $3,500 was to be given the hospital, but that an allowance will be made of $1 a day for indigent ward patients and $2 a day for those in the contagious disease ward. All expense in excess of that is to be paid by the hospital. A form of contract with the Board of Governors of the hospital was presented and will be signed by the proper authorities. The budget is made up as follows:

Streets, $13,000, a decrease of $3,000; Muhlenberg Hospital, care of indigent poor, $3,500; to establish a free dental clinic, $750; interest on street improvement bonds, 1907, $1,395; interest on street improvement bonds, 1910, $3,300; police station-house bonds, $1,035; principal on police station-house bonds, $1,000; street lighting, $16,500, increase of $500; principal on sewer bonds, $6,000; interest on sewer obligations, $10,345; for the support of the poor, $7,500; Public Library and Reading Room, $9,000, increase of $1,500; fire department, $44,000, increase of $3,000; interest on $15,000 fire house bonds, $675; fire department sinking fund, $1,300; school-house bonds, $11,355; principal on school bonds, $4,000; sinking fund, school-house bonds, $150,000, $1,925; Shade Tree Commission, $2,500; for the maintenance of playgrounds, $1,500.

The police department receives $32,000, which is $2,000 more than last year. The extra $2,000 was asked for the purpose of placing a couple of extra policemen in the Netherwood section of the city. The Council feels that this is an urgent matter in view of the great amount of territory to be covered.

The finance committee is of the opinion that the tax rate the coming year will be about the same as at present, $1.78, in view of the fact that the general amount to be raised is not as large as last year.

BILL WHICH MAYOR HELD UP PASSED BY THE COUNCIL

Charles A. Case's bill for $35 for making up the annual report of Chief of Police P. S. Kiely, which Mayor G. W. V. Moy refused to approve, found its way back to the Common Council at the April meeting, last night. It was reported by Councilman F. L. Holt, at the request of Councilman C. C. Randolph, chairman of the police committee.

There was originally some question as to who authorized Mr. Case to prepare Chief Kiely's report. Mr. Holt was of the opinion that the bill should be paid. Councilman Reville again raised a question as to who authorized the work by Mr. Case, but no full explanation was forthcoming.

Mr. Holt said that he believed that in the future such work should be authorized by the police board. The bill was finally paid, Councilmen Endress and Reville voting in the negative.

Easter Exercises in School.

Easter exercises will be held in the Somerset School, at 11:30 o'clock Thursday morning. An address will be made by Rev. Dr. Philip B. Strong, pastor of the First Baptist church and a Lenten cantata, "The Story of Calvary," by Schnecker, will be sung by the pupils of the High School, under the direction of Herbert Lloyd, supervisor of music in the borough school.

—The fruits and fresh vegetables being sold by Neuman Bros.' just now are unusually good and the firm will have a large assortment for tomorrow's trade.

NEXT SUNDAY IS EASTER

Not that it is necessary to tell you but we are presuming that you are thinking of preparing for the day by getting a new **HAT, SUIT** or **COAT.**

We have prepared for you the most complete line of

LADIES' FURNISHINGS

in the city and while this space may remind you, an inspection will positively convince you of the far reaching forethought we have used to have what you need to fully equip yourself in a strictly "up to the minute" manner.

Is there not something you need in this partial list?

SUIT
COAT
SKIRT
GLOVES
STOCKINGS
CORSETS
RIBBONS
LACE
EMBROIDERY
WASHGOODS
LINENS
MILLINERY
RUGS
TRUNKS
PATTERNS
GENTS' FURNISHINGS

It would be impossible to name the thousand different numbers we carry, but we exhibit and sell our goods with the basic idea of superior goods and close relations with our customers which assures both of mutual profit, and it is around this idea we have built up the biggest business in the city.

Never have you seen so neat and attractive patterns in fine wash goods for dainty summer dresses.

XVR!XX—7?MRAXBUCGMX)XI.

No the above line is not a cipher letter, but just a reminder that neglected eyesight result in inability to read anything. Our optical department at your service on Tuesdays, Thursdays and Saturdays. Dr. Greenspan in personal charge.

In lots of cases we sell you goods at the price some of our competitors pay.

A. E. FORCE & CO.

"THE WHITE STORE" We Give S.H. Green Trading Stamps

PLAINFIELD'S NEIGHBORS

'Plains & Fanwood.

The annual parish meeting of the Baptist church was held last night in the parlor of the church, the meeting being arranged so as to combine business with pleasure, the ladies' circle of the church giving an oyster supper between 6:30 and 7:30, after which the business of the evening was transacted. The treasurer's report showed the church finances to be in a healthy condition and a review of the year showed the old church had had a prosperous twelve month. The election of trustee resulted in the re-election of John Boumann, Captain H. B. Saunders, Edward D. Johnson and William Ward to fill the unexpired term of the late eorge Harper.

W. A. Cattell and family, who have been residing in the D. J. Ackerman Coles property on Union avenue for several years, removed today to their new home in the borough.

The regular monthly meeting of B. & E. Company was held last night in the company's rooms. Arrangements were made for a competition for a $5 gold piece in the near future.

Mrs. George Harper has received the sad news of the death of her father, Mr. Skillman, who dropped dead at his home in Brooklyn Sunday afternoon.

Mrs. Alexander Rose, who has been spending a week with Mrs. John Alberts, has returned to her home at Astoria, L. I.

Miss Edith Gerr has returned from a week's end visit with her brother, Arthur Gerr, at Baltimore.

Mr. and Mrs. Alfonso Sabitino have been entertaining relatives from out of town.

School will close April 4 for Easter vacation and will reopen on April 15.

A gang of men have been at work for the past few days repairing South avenue.

A meeting of the Board of Education will be held tonight at School No. 1.

Rex Pells has purchased a 1912 Hupmobile.

—Reggie—"Chawles met whith a therrible accident today." Archie—"Oh, howwors. What wath ith?" Reggie—"The poor boy wath struck with an idea."

Bound Brook.

The Woman's Missionary Society of the Congregational church will meet this afternoon at 3:30 o'clock with Mrs. S. R. Kelso. Topic: "The Red Man's Problems and Progress." Leader, Mrs. W. B. R. Mason. All the ladies of the congregation are invited.

Mrs. E. L. Goodsell has returned to her farm, "Meadowbrook," on the canal road, after spending the winter in New York City.

William H. Moore has moved from New Market vicinity to the Garretson farm on the Canal road, South Bound Brook.

Edward Barras and family have moved from Raritan to West Main street, Bound Brook.

William Sperling and family moved from Union avenue to Church street on Saturday.

Eugene Le Bosse has moved from the borough to Yonkers, N. Y.

Mrs. E. D. Robeson is spending some time at Easton, Pa.

The mayor and council will meet this evening.

South Plainfield.

Mrs. Frank Miller and Mrs. John Horan had a narrow escape from serious injury Saturday afternoon. They were driving in a runabout when their horse stepped into a depression in the road and fell, throwing both women over the dashboard on top of the horse. Quick action by John Kane, who was close by, in holding the horse down, enabled the women to escape from their perilous situation. They were severely bruised.

The South Plainfield Stars defeated the Boy Scouts in a fast game yesterday, the score being 6 to 1. Hamilton pitched the first five innings for the Stars, getting 12 strikeouts. Ball pitched the other four, securing five strikeouts. Ball was hit very hard, but their was always eight men behind him.

Train No. 15, an express from New York, due at South Plainfield at 11 o'clock, has been scheduled to make a regular stop at South Plainfield beginning April 1.

The Twin State Realty Company had a number of prospective buyers inspecting their property here yesterday.

Mr. and Mrs. Frank Randolph, of New Market, spent Sunday with Mr. and Mrs. Theodore Laing.

Miss Nora Leary, of New York is spending a few days with her sister, Mrs. John Geary.

Relatives who have been visiting Mr. and Mrs. Charles Thornton have returned home.

John Hogan has returned home after looking at his property in Atlantic City.

Robert Hamilton has returned home after visiting relatives in Fords.

Laura Shope has returned home after visiting out-of-town friends.

Mr. and Mrs. William Leden are entertaining out-of-town friends.

Louis Pomponio, of New York, is visiting relatives here.

New Providence.

The Methodist, Presbyterian and Episcopal churches will unite in the Holy Week services. On Thursday night Rev. R. S. Dickson, pastor of the Presbyterian church, will preach. This service will be held in the Episcopal church on South street, when holy communion will be administered. On Good Friday Rev. Jesse Lee Peck, of the Methodist church, will preach, also at the Episcopal church.

Mr. and Mrs. D. W. Bogert, who spent the winter at their home in Port Jervis, N. Y., have returned to Glenside Park, of which resort Mr. Bogert will continue in charge.

Mr. and Mrs. Leonidas Dennis, after spending the winter in New York, returned yesterday to take up their summer residence at their Murray Hill home.

Mr. and Mrs. Harry MacCallum, of Irvington, and Miss Ida Walters, of Chatham, are guests of Mr. and Mrs. Joseph Kuntz, of Springfield avenue, Berkeley Heights.

Mr. and Mrs. C. Walter Schmitz and family, who spent the winter in New York, returned to their summer residence on Murray Hill Saturday.

Alonzo Burnett occupied the pulpit of the Methodist church during the absence of the pastor, who is attending the conference at Montclair.

Mr. and Mrs. R. B. Peck, who have been living in New York for the winter, spent the week-end at their summer residence on Murray Hill.

Miss Eddezo Dahlgren, of Newark, is the guest of the Misses Burnett, of East New Providence, for the Easter vacation.

Miss Florence Freatz, of Summit, is spending her Easter vacation with Miss Loraine Genung, of Springfield avenue.

Councilman and Mrs. William M. Myers and daughter, Lois, left Sunday for a week's visit to Washington.

Phelam Burns, of Brooklyn, is the guest of Mr. and Mrs. Louis H. High, of Passaic street.

The Board of Health will hold a quarterly meeting tonight in borough hall.

Somerville.

Mr. and Mrs. Robert Maltby, accompanied by Mrs. Harry Davis, will sail for England in two weeks and will spend the summer abroad. Mr. and Mrs. Maltby will go to Nottingham and Mrs. Davis will visit relatives at Leicestershire.

The Somerville Realty Company, which has just been organized, has bought the Charles J. Fury property in East Main street, and as soon as the weather permits will begin building houses. The consideration was $14,000.

At the annual meeting of the Board of Trade, trustees were elected as follows: Selah Schoonmaker, James Q. Ten Eyck, F. W. Baldwin, Philip P. Cron and John G. Gaston.

At the Second Reformed Sunday-school Sunday afternoon a lecture with pictures was given by Mrs. F. W. Miller on the mission stations around the world.

Miss Katherine Hughes, of Concord, N. H., is the guest of her cousin, Miss Ethel M. Chamberlin, in Canal street.

Miss Caroline Wilcox, of South Bridge street, has returned from California, where she spent the winter.

Mrs. A. L. Long, of Plainfield, is a guest of her sister, Mrs. Cornelius Bergen, in Cliff street.

John Perrine, of Baston, is visiting his brother, Wallace Perine, in Somerset.

W. P. Snyder, of High street, has returned from a trip to Kansas City, Mo.

Miss Elizabeth Bagg is a guest of relatives at Battleboro, Vt.

Miss Blanche Bascom is spending several days in Brooklyn.

Miss Grace Voorhees is visiting relatives in Woodbridge.

Dunellen & Vicinity.

Two basketball games were played in the Presbyterian chapel last night. The girls' team easily defeated the Hope chapel girls' five by a score of 33 to 5. The first half was close, but in the second the Dunellen young women had everything their own way. The other game was between the Baraca class and the Plainfield Trust Company five, the latter taking their opponents into camp by a score of 23 to 19. The contest was a live one throughout and the losers do not take any discredit to themselves for the defeat. It will probably be the Baraca's last game for the season.

Employes of the Jersey Central began work yesterday making the improvements about the Dunellen depot. A small station is to be erected on the south side of the tracks and a fence placed between the east and west bound tracks to prevent anyone crossing over them to get trains. Overhead bridges, it is said, are to be built at South Washington and Prospect avenues.

The parish of St. John's church, through Rev. Father Dempsey, has purchased the lot at the southwest corner of Washington avenue and First street. It has a frontage of 50 feet and a depth of 150, giving the parish a large part of the entire frontage on Washington avenue between Dunellen avenue and First street.

The borough Board of Education will meet in the Whittier School building tonight. Previous to the general business session the members will organize for the coming year.

Miss Mary Logan, of the borough has returned from a visit of several days with Miss Lottie Burton, of New York.

J. Y. Wilson, of New Market road left yesterday for Rhode Island to attend the funeral of a relative.

Rev. E. R. Brown took part in the services at the Rahway Presbyterian church Sunday.

HIGH SCHOOL NOTES.

At assembly yesterday a new prize of $10 in gold was announced for excellence in English composition. This prize is offered by Mrs. Craig A. Marsh in memory of her husband who was a graduate of the Plainfield High School to the member of the freshman class writing the best prize composition.

The Girls' Athletic Association held a meeting yesterday for regular business. A motion was made to amend the bylaws of the association in regard to giving the High School insignia. The motion was to change the requirements so that a member of a girls' school team would have to play in at least three games in one season to win the insignia, instead of two games, as has been the custom. This amendment will be voted on at the next meeting.

James Dunwell, manager of the baseball team, made a speech yesterday asking for support of the team in the coming season. His talk included an appeal for financial support and good cheering.

Principal Lindsey Best announced yesterday that Roy Whitehall, a graduate of P. H. S. in 1908, had been chosen valedictorian of his class at Stevens Institute.

PUBLIC LIBRARY NOTES

The Public Library has displayed on its bulletin board in the reading room pictures of fifteen panels from the frieze decoration, "The Holy Grail," of Edwin A. Abbey in the for the first time in color by the New York Times.

Bibliography of ths Library' material on the Arthurian Legends and "The Grail."

Bulfinch, Thomas-Age of chivalry; or, Legends of King Arthur; Clay, Beatrice-Stories from Le Morte d'Arthur and the Mabinogion. Crestien of Troyes—King Arthur and the table round; tales chiefly after the old French, with an account of Arthurian romance.

Greene, F. N. Legends of King Arthur and his Court.

Greenslet, Ferris-Quest of the Holy Grail, an interpretation of the Holy Legends, with illustrations by Edwin Austin.

Guest, Lady C. E.—Mabinogion, The, translated.

Hovey, Richard-Holy Grael, and other fragments, being the uncompleted parts of the Arthurian dramas.

Lang, Andrew-Tales of the Round Table.

Lanier, Sidney—Boy's King Arthur.

Macleod, Mary—King Arthur and his noble knights; stories from Sir Thomas Malory's "Morte d'Arthur."

Malory, Sir Thomas — Morte d'Arthur, being Thomas Malory's Book of King Arthur and of his noble knights of the Round Table.

Maynadier, Howard—Arthus of the English poets.

Pyle, Howard—Story of King Arthur and his knights.

Pyle, Howard—Story of Sir Lancelot and his companions.

Pyle, Howard—Story of the champions of the Round Table.

Pyle, Howard—Story of the rail and the passing of Arthur.

Sterling, M. B.—Story of Sir alahad, retold from Le Morte d'Arthur of Sir Thomas Malory.

Tennyson, Alfred—Idylls of the king.

—Neat stationery is as essential to success as is judicious advertising. Try the Press job department.

STANDING OF CONTESTANTS FOR TOURS

First Contest District.

All of the City of Plainfield, west of Park avenue, including the west side of the avenue.

	Yesterday's Total.	Today's Vote.	Total Vote
Miss Agnes Leighs	84,030	10	84,040
Miss Mary A. Brown	68,395	——	68,395
Miss Henrietta Hansen	45,065	——	45,065
Miss Gertrude Slocum	10,440	——	10,440
Miss Edith M. Glaentzer	5,505	——	5,505
Miss Laura Gesswein	3,394	——	3,395

Second Contest District.

All of the City of Plainfield, east of Park avenue, including east side of the avenue.

	Yesterday's Total.	Today's Vote.	Total Vote
Miss Teresa McGinley	93,465	7,025	100,490
Miss Mabel H. Vail	89,655	35	89,490
Miss Elizabeth Bartlau	81,342	——	81,342
Mrs. Eva Atkinson	68,270	——	68,270
Miss W. Vroom	57,030	9,360	66,390
Miss Henrietta Enander	61,415	——	61,415
Miss Helen Leitheusser	12,780	——	12,780
Miss Helen Borrup	12,290	——	12,290
Miss Isabel Scarborough	11,545	——	11,545
Miss Mattie DeCamp	8,270	——	8,270

Third Contest District.

All of the Borough of North Plainfield.

	Yesterday's Total.	Today's Vote.	Total Vote
Miss Ethel M. Hudson	76,885	3,815	80,700
Miss Elizabeth Kiernan	52,505	——	52,505
Miss Emma V. Tantum	16,760	——	16,760
Miss Justina M. Smith	11,825	——	11,825
Mrs. Frank Rowley	2,105	——	2,105

Fourth Contest District.

Watchung, Fanwood, Westfield, Scotch Plains, South Plainfield, and the surrounding towns and territories.

	Yesterday's Total.	Today's Vote.	Total Vote
Miss Louise Meyer, Scotch Plains	74,795	——	74,795
Miss Ida C. Smith, Watchung	56,055	3,820	59,875
Miss Annie Singelton, So. Plainfield	41,655	25	41,680
Miss Elizabeth J. Brown, So. Plainfield	28,140	——	28,140

Fifth Contest District.

Dunellen, Lincoln, New Market, Bound Brook, South Bound Brook, and the surrounding towns and territories.

	Yesterday's Total.	Today's Vote.	Total Vote
Miss Sadie Purcell, Raritan	29,100	——	29,100
Miss Florence Stevenson, So. Bd. Bk.	24,255	——	24,255
Miss Agnes McWilliams, Raritan	11,845	——	11,845
Miss Anna Gaston, Somerville	7,950	——	7,950
Miss Mabel Bennett, Dunellen	3,520	——	3,520
Miss Helena Franke, Bound Brook	3,895	——	3,895

VOTE SCHEDULE.

Votes can be secured for cash payments on subscriptions to the Press in the following proportion during the European contest.

		Votes on old subs.	Votes on new subs.
Ten weeks	$1.00	150	300
Six months	2.50	400	800
One year	5.00	1000	2000
Two years	10.00	2500	5000
Three years	15.00	4500	9000

AMUSEMENTS. AMUSEMENTS.

Plainfield Theatre

SATURDAY, Matinee and Night, APRIL 6
KLAW & ERLANGER PRESENT
Original Cast and Production from
David Belasco's Republic Theatre, New York,

REBECCA

OF SUNNYBROOK FARM,

By Kate Douglas Wiggin and Charlotte Thompson.
Founded on Mrs. Wiggin's "Rebecca" Books.
PRICES—Matinee—25c, 50c, 75c, $1.00.
Night—25c, 50c, 75c, $1.00, $1.50.
Seats Now Selling.

MONDAY, APRIL 8
DAVID BELASCO, PRESENTS
FRANCES
STARR
IN
"THE CASE OF BECKY"
PRICES—25c, 50c, 75c, $1.00, $1.50

Bonn's
130 WEST FRONT ST.

The Largest Millinery Store in New Jersey.

TRIMMED HATS—
Several hundred, no two alike; excellent copies of the latest foreign models—$7.50, $9.50, $12 to $24.50.

SEMI-DRESS HATS—
Smart styles, many of them dressy enough for any occasion; plenty to choose from—$3.50, $5 to $7.50.

UNTRIMMED HATS—
Of Chip, Milan or Neapolitan; black, burnt and colors $1.50
Also Hats of Hemp, Chip, Ramie, Milan, Java, Hair, etc.; a splendid collection—$2.25, $2.95 to $7.50.

MILLINERY TRIMMINGS—
The largest and choicest assortment; all the latest Novelties, Small Wings, Plumes, Fancy Ostrich, Sweep and Quill Effects—all moderately priced.

Your Easter Suit and Hat Are Here
at Just the Price You Wish to Pay for Them.

Stylishly smart models, that will help you take your place in the crowds of well dressed women next Sunday.

High Grade Tailored Suits at Exceptionally Moderate Prices

Tailored by the most expert workmen, splendidly finished and made of only first class quality fabrics. There are hardly two alike, so you can feel confident of being "different" from any one else, and you have the choice of those new styles, which have been generally accepted as the most becoming. Some models are fashioned on plain mannish lines, others trimmed with satins and other contrasting materials, and they are all moderately priced from ..... $10.98 up to $27.50

A Splendid Showing of SPRING WAIST MODELS.

In this wide assortment of New Spring Waists you will find many beautiful lingerie numbers, as also handsome Tailored Styles. Some are in the new Peplum model and you also have the choice of a number of new Silk Chiffon and lace trimmed numbers, and everyone is a wonderful example of big value in waists, as we have marked them all at very moderate prices from ..... 98c up to $5.98

A Special Showing of Easter Millinery.

Stylish and becoming Hats can be found here at sensibly low prices.

First of all, however, we want to say that the materials used in making and trimming these Fashionable Spring Hats are of the best quality in every respect. And, since more and more women realize the importance of securing a Becoming Hat, the ones we are showing at our very attractive prices ought to appeal to every woman desiring a stylish and becoming Easter Hat—at the lowest possible cost

Numerous shapes are shown, the small models with very narrow brims, and hats with wide roll brims; in fact all the predominating styles are shown as we must have a hat becoming to every type.

You will find one here to suit you—we're sure of it.

Untrimmed shapes in many stylish modes which we can trim to your liking.

GIRLS' AND MISSES' DRESSES, COATS, ETC.

We are paying close attention to this important department which is on our second floor. You will find a wide choice of all the new Spring Styles in everything for big and little misses' wear. Dainty White Frocks, Handsome Suits for the elder miss, serviceable Wash Dresses, Tailor Dresses, etc., and all moderately priced, making them splendid values as they are all first-class in every detail..... 98c up to $5.98

Little and Big Boys' Wool and Wash Suits, Waists, etc.

Styles that will please the boys at prices that will please parents. Wool suits with two pairs of pants; separate pants and other garments, carefully selected for their worth of material and workmanship, and priced at our usually low figure ..... 98c up to $5.98

FIXINGS FOR MEN.

You'll want the "accessories" with that new suit next Sunday. Shirts, Collars, Handkerchiefs, Belts, Gloves and Ties. Let us fix you up from this fine assortment of the "best of everything". New Spring Four-in-hands in about a dozen newest designs, just in.

Women's Gloves, Veils, Neckwear, Hosiery, Toilet Articles, etc.

Place For Your Money at—
Tepper's
PLAINFIELD, NEW JERSEY

Women's Handkerchiefs Jewelry, Hair Ornaments Ribbons, Handbags, etc.

115-117 W. Front St.

ROSENBAUM'S

A STORE FOR THE PEOPLE

Tomorrow's Paper Will Contain Our Big Opening Announcement Read It Carefully ROSENBAUM'S

BARGAINS IN EVERY DEP'T

EVERYTHING NEW

Corporation Notice.

Notice is hereby given that an ordinance entitled "An Ordinance to Establish the Grade on George Street and on portions of Netherwood Avenue and Denmark Road,"

a copy of which is subjoined to this notice, has been introduced before the Common Council, read the second time, and ordered engrossed preparatory to its third reading, and that it is the intention of the Common Council to adopt such ordinance at the regular meeting of the Common Council, to be held in the Council Chamber, No. 149 North Avenue, in the City of Plainfield, N. J., at eight o'clock P. M., on Monday, the sixth day of May, A. D. Nineteen Hundred and Twelve, at which time and place prior to the adoption of said ordinance, said ordinance will be considered by the Common Council and all persons interested may be heard before the Common Council with reference to the proposed ordinance.

By order of the Common Council.
JAMES T. MacMURRAY, City Clerk.
Plainfield, N. J., March 27, 1912.

AN ORDINANCE

To Establish the Grade on George Street and On Portions of Netherwood Avenue and Denmark Road.

The Inhabitants of the City of Plainfield, by their Common Council, do enact as follows:

Section 1. That the grades marked and shown on the maps or profiles entitled "Profile of George Street from Hill Street to Leland Avenue, City of Plainfield, N. J.," "Profile of George Street from Leland Avenue to Terrill Road, City of Plainfield, N. J.," "Profile of Netherwood Ave. from East Front Street to Green Brook, City of Plainfield, N. J.," and "Profile of Denmark Road from Ravine Road to the southeasterly line of Netherwood Park, City of Plainfield, N. J.," all made by Andrew J. Gavett, City Surveyor, and filed in the office of the City Clerk on the ..... day of ..... Nineteen Hundred and Twelve, be and the same are hereby adopted and established as the official grades to which all curbs shall be maintained, and in conformity with which all macadamizing shall be constructed, and all grades of sidewalks shall be maintained, as provided by law and the ordinances of the City of Plainfield; and that all ordinances and parts of ordinances establishing other or different grades than those shown by said maps or profiles and hereby established, be and the same are hereby repealed.

4 2 2-tu

Corporation Notice.

Notice is hereby given that an ordinance entitled "An Ordinance to Establish the Curb Lines on George Street," a copy of which is subjoined to this notice, has been introduced before the Common Council, read the second time, and ordered engrossed preparatory to its third reading, and that it is the intention of the Common Council to adopt such ordinance at the regular meeting of the Common Council, to be held in the Council Chamber, No. 149 North Avenue, in the City of Plainfield, N. J., at eight o'clock P. M., on Monday, the sixth day of May, A. D. Nineteen Hundred and Twelve, at which time and place prior to the adoption of said ordinance, said ordinance will be considered by the Common Council, and all persons interested may be heard before the Common Council with reference to the proposed ordinance.

By order of the Common Council.
JAMES T. MacMURRAY, City Clerk.
Plainfield, N. J., March 27, 1912.

AN ORDINANCE

To Establish the Curb Lines on George Street.

The Inhabitants of the City of Plainfield, by their Common Council, do enact as follows:

Section 1. That the curb lines on George Street be and they are hereby established as follows: Said curb lines shall be distant eighteen feet at right angles from the established center line of said George Street.

4 2 2-tu

—There is much of interest in the Press advertising columns.

Arrival and Departure of Mails

At Plainfield Postoffice

February 1, 1912.

NEW YORK MAILS. Arrive—5:30, 8:00, 8:40, 11:45 a. m., 1:30, 2:20, 5:00, 5:20, 6:30 p. m., 12 midnight. Close—6:30, 8:00, 9:00, 10:30 a. m., 12:10, 2:00, 3:50, 6:00, 7:45, 9:00 p. m.

SOMERVILLE AND EASTON. Arrive—8:40, 10:00 a. m., 12:30, 3:15 and 7:00 p. m. Close—6:20, 8:00 a. m., 12:35, 1:30, 4:20, 5:00 p. m.

PHILADELPHIA—Direct. Arrive—6:20, 8:00, 9:40, 11:45 a. m., 12:30, 2:20, 7:00 p. m. Close—6:20, 11:30 a. m., 12:35, 2:00, 3:50, 7:00, 9:00 p. m.

THROUGH FAST MAIL FOR EAST. Close—12:10, 3:50, 6:00 p. m.

DIRECT THROUGH FAST MAIL FOR WEST. Close—6:20, 11:30 a. m., 1:30, 6:00 and 9:00 p. m.

DIRECT SOUTHERN MAILS. Close—6:30 a. m., 12:35, 3:50, 7:00 and 9 p. m.

PENNSYLVANIA, West of Easton. Close—6:30 a. m., 1:30, 7:00 p. m.

ELIZABETH—Direct. Arrive—8:00, 8:40 a. m., 1:30, 2:20, 5:20 p. m. Close—8:00, 9:00, 10:30 a. m., 12:10, 2:00, 6:00, 9:00 p. m.

NEWARK—Direct. Arrive—8:00, 8:40 a. m., 1:30, 2:20, 5:20 p. m. Close—6:20, 8:00, 9:00, 10:30 a. m., 12:10, 2:00, 3:50, 6:30, 6:00, 9:00 p. m.

WATCHUNG. Arrive—1:00, 6:45 p. m. Close—9:00 a. m., 5:30 p. m.

WARRENVILLE. Arrive—1:00 p. m. Close 9:00 a. m.

SUNDAY MAILS. Office open from 9:30 to 10:30 a. m.
Mail closes at 6:15 p. m.

E. H. BIRD, P. M.

City's Measles Roll 4,000.

Paterson, April 2.—Measles and mumps have now created an epidemic in Totowa and West Paterson. Within three months, it is estimated by the medical inspectors, there has been a total of about 4,000 cases of measles in this city.

REV. WM. T. STUCHELL QUITS RAHWAY CHARGE.

Rahway, April 2.—After a service of nine years as pastor of the Second Presbyterian church, Rev. William Torrence Stuchell resigned Sunday. His plans for the future have not been arranged with any definiteness, but he will travel extensively for maybe three years and then will go on the lecture platform.

Mr. Stuchell has been active in civic affairs. As a member of the Board of Education his aim has been the larger use of the schoolhouse and its development as a social and civic centre. As a grand juryman Mr. Stuchell made a request of the sheriff that he name a clergyman on every grand jury.

In politics Mr. Stuchell was more or less affiliated with the Republican party, but was chiefly interested in reform work. He stumped New York for Seth Low when he ran for Mayor, and also for Roosevelt when he was a candidate for Governor of New York State.

In offering his resignation Mr. Stuchell commented upon the fact that in the church's sixty-three years it had only five pastors. Dr. Liggett was here for more than thirty-seven years. The vacancy which Rev. Mr. Stuchell filled was caused by death. His is the first resignation that has come before the church in forty-eight years.

During Mr. Stuchell's ministry in Rahway 350 members have been received in the church, a debt of $6,400 has been paid and additional property adjoining the church has been purchased.

FLAMES RAZE FACTORY CAUSING $18,000 LOSS.

Wharton, April 2.—Fire destroyed the building near Pine Grove formerly used by the E. J. Ross Silk Manufacturing Company. The origin of the fire is unknown. The loss to building and contents is estimated at $18,000, partly covered by insurance.

The building was erected by Ross & Baker and formally opened January 4, 1888. This firm conducted a silk weaving business for a number of years. Mr. Baker retired from the firm about fifteen years ago and Mr. Ross continued the business.

For the last several years Robert F. Oram & Co., lumber merchants, have used part of the plant as a storage place for their best grades of lumber. It is estimated that the company had about $8,000 worth of lumber stored there. It was totally destroyed.

While the flames were at their height sparks set fire to the residence of William Phillips, several hundred feet distant and at one time threatened to destroy the place.

Heavy Flood Loss at Roselle.

Roselle, April 2.—Considerable property has been ruined in Roselle Park by the recent rains. Scores of cellars have been flooded and their contents ruined. Residents of the west section of the borough will petition the borough council for drainage relief at its next meeting. One of the heavy losers is Luigi Aruta, a baker of Hawthorne street. His baking oven is ruined and Saturday a valuable horse was drowned in his barn.

—Dink—"Jack says things are in pretty sickly condition over at his house." Gink—"Yes; even his finances are low."

SCOTT MET WITH MANY HARDSHIPS

Trip Unlike That of Captain Amundsen.

NEARLY LOST HIS LIFE ONCE

Four Dogs Died From a Mysterious Disease and Three Ponies Were Lost on Ice Floe—Motor Sledges Prove Practical, but Were Abandoned.

London, via Glace Bay, April 2.—Captain Robert F. Scott, the explorer, whose ship, the Terra Nova, has just returned to New Zealand with word of the safety of the expedition, sent back with the Terra Nova a detailed account of his progress up to Jan. 3, 1912, the time the party left the ship and started southward toward the pole. The narrative covers Scott's movements from Jan. 25, 1911. On the former date Scott was in latitude 87 degrees 32 minutes south at an altitude of 9,800 feet and within 150 miles of the south pole.

Unlike the easy experience of Amundsen, as related by the latter, Scott met with the greatest difficulties, thrilling adventures and bad weather. Scott relates that while returning to his base after laying depots on Feb. 16, 1911, one of the dog teams fell into a crevasse and Scott himself had an escape from death that was little short of marvelous. He found an ice bridge over which he finally made his way to safety. Three hours were consumed in the work of rescuing the dogs.

Lieutenant Bowers and party encamped March 1, 1911, on an ice pack. They were awakened in the night by the breaking of the floe, and it was with the greatest difficulty that the party escaped. As it was, they lost three of their best ponies. The others leaped over the floes until they reached a place of safety.

Never Colder Than Fifty Below.

Scott says that during the four winter months the thermometer never registered lower than 50 degrees below zero. Bowers and others of the party sledged in midwinter to Cape Crozier to watch the inculation of the penguins and to study the habits of those birds. The result was the acquisition of some exceedingly interesting ornothological information.

While the party was on this trip a gale came up and blew for forty-eight hours, wrecking their tent and scattering their equipment. After other trying experiences the party returned to camp, having made what Scott calls the first winter journey in the antarctic. Scott reports the loss of four of his dogs as the result of some mysterious disease which came on suddenly and was unknown to any of the party.

Motor Sledges Practical.

The expedition strung fifteen miles of telephone, which was used to the greatest advantage in reporting the weather and the movements of the various parties. In October the first motor sledge expedition started out and established the practicability of mechanical traction in the ice bound regions. Scott and others started after the motor sledge on Nov. 2 and followed the tracks which had been left by the machine. After traveling sixty miles they came upon the motor sledge, which had been abandoned. Subsequently they overtook the party. They had been forced to leave the motor because of the overheating of the bearings of the engines. There had been no time to make the necessary repairs. They had been found, however, to answer admirably in crossing the worst surfaces of the ice barrier.

In spite of their big loads the ponies went well and kept in excellent health. It was found necessary to shoot some of them for food for the dogs.

A bad storm cost the loss of a week's time, but as soon as the weather improved Scott and eight others went forward. They encountered trouble on account of crevasses, but they pressed on over ridges and made an average of fifteen miles a day. An advance party composed of Scott and four others started from 87 degrees 32 minutes south, on Jan. 3, with a month's provisions. Soon everything was in good shape and all were confident they would reach the pole.

$160 ENOUGH FOR A GIRL.

Colorado Farmer Leaves Unique Will, Specifying Daughters Must Marry.

Greeley, Colo., April 2.—Declaring the belief that if every marriageable young woman were provided with clothes and bedding to the value of $60 and $100 with which to set up housekeeping there would be no old maids, Otto von Buen, a farmer near here, made his will, bequeathing all of his property to his son, with the provision that when each of the five daughters becomes eighteen years old the son should make over to her the foregoing amounts for the purposes specified. If the daughters do not marry they get nothing under the provisions of the will.

Goethals Sails For Canal.

New York, April 2.—Colonel George Goethals, chief engineer of the Panama canal, who has just returned from a trip abroad, sailed for Panama.

Weather Forecast.

Rain; somewhat warmer today.

—Sam—"You say you like to have your wife search your pockets?" Ham—"Sure. You see when she goes through with stops she doesn't express herself."

A&P. Pure Food Bulletin, Monday, April 1st to 6th, Inclusive.

SPECIAL EASTER SALE

COMBINATION SALE

GRANULATED SUGAR . 4½c lb
3½ lbs. 16c

Not more than 3½ lbs to a customer.

Sold at this price only with purchases of Teas, Coffees, Spices, Extracts or Baking Powder, amounting to 25c or more.

No premium given with above combination sale.

COMBINATION SALE

A&P Condensed or Evaporated
MILK 7½c can
Magnolia, Sweet Clover, Star Lion Brands
8c can

Not more than 2 cans to a customer.

Sold at this price only with purchases of Groceries (except Butter, Sugar and Eggs) amounting to 50c or more.

No premiums given with above combination sale.

SPECIAL CUT-PRICE GROCERIES

Pure Lard, a lb.....11c
Laundry Starch, 2 lbs...7c
Prunes, 40-50s, a lb....11c
Red Alaska Salmon, can 16c
Pacific Toilet Paper, 7 Rolls 25c
Grandmother's Oats, 3 pkgs. 25c
White Wax Beans, 3 cans for 25c
Iona Lima Beans, 3 cans.25c
Individual Asparagus, a can 10c
Campbell's Soups, 3 cans 25c
Sapolio, a cake.....7c
Gold Dust, large pkg...19c

WE GIVE S. & H. TRADING STAMPS ASK FOR THEM.

FANCY CREAMERY BUTTER 35c lb
We are Seling tons of this butter. Are you using it? A Trial Will Convince.

Your Attention is Called to Our
NEW-CROP FANCY-CHOP TEAS
Mixed, Oolong, Ceylon, Assam, English Breakfast, Young Hyson, Imperial, India, Ceylon, Japan and Gunpowder
35, 40, 50 60 and 75 Cents a lb.
The Best Value on the Market.

Your Attention is Called to Our
FRESH ROASTED COFFEES
SULTANA, 30c; AMBOSA, 32c; EI RYAD, 35c lb.
Great Strength and Delicious Flavor. Be liberal to the Pot and you will have a Cup of Coffee second to none.
Good Fresh Roasted Coffee 25c and 28c a Pound.

BACON, Sugar Cured, Boneless . 16c lb
Cured in Newark.

NEW LAID EGGS, dozen 25c
Be sure to get your Easter supply from us. Our quality and price is always right.

A. & P. Fancy Selected Eggs, dozen . 28c
In Sealed Cartons.

The Great Atlantic & Pacific Tea Company
Tel. 117. 137 to 139 WEST FRONT STREET.
FREE SUBURBAN DELIVERY.

TIME
to Give Your Attention to
Lawn and Garden

Griffen's store has SEEDS that will grow. FERTILIZERS to keep them growing. TOOLS for Farm and Garden. SWEET PEAS, our own mixture, giving you 45 varieties. NASTURTIUM, our own mixture, selected from choice growers, dwarf and climbing. LAWN GRASS SEED should be sown now with BERG'S GROUND BONE, to insure a beautiful lawn. A popular collection of Flower Seeds. Fertilizers for Farm, Garden and Lawns. Bowker's odorless Lawn Dressing.

A. M. GRIFFEN CO.
119-123 EAST FRONT ST., PLAINFIELD, N. J.
Two 'Phones 6-214

SCHEELEIN'S VARIETY MARKET
SPECIAL FOR EASTER
Armour Star Hams, lb
Swift Premium Hams, lb **16c**
140 North Ave. Tel. 1974

Plainfield Daily Press

Published Daily except Sunday, by the PLAINFIELD PRESS COMPANY. 105 North Avenue.

Entered at the Plainfield, N. J., Post-office as Second Class Mail Matter.

Leslie R. Fort and Ralph L. Morrow, Editors and Managers.

TELEPHONE PLAINFIELD 1300. Private Branch Exchange connecting all departments.

Two cents a copy. Ten cents a week. $5.00 a year in advance. Delivered by carrier or by mail. No extra charge for papers mailed to points in the U. S and Canada.

Any subscriber failing to receive a single issue will confer a favor by notifying the business office.

Advertising rates mailed on application. Copy for Change of Advertisements to ensure change for same day must be at the office by 9:00 a. m.

April 2 In American History.

1743—Thomas Jefferson, third president of the United States, born; died 1826.

1862—Congress passed a joint resolution urging gradual emancipation of negro slaves, the federal and state governments to compensate the owners.

1872—Professor Samuel Finley Breese Morse, inventor of a system of telegraphy, died in New York city; born 1791.

1891—General Albert Pike, lawyer, Confederate soldier, poet and a prominent Freemason, died; born 1809.

ASTRONOMICAL EVENTS.

(From noon today to noon tomorrow.) Sun sets 6:26, rises 5:40. Evening stars: Mercury, Mars, Saturn. Morning stars: Venus, Jupiter.

Plainfield, N. J., April 2, 1912.

AUTO LEGISLATION.

Hotel people and garage proprietors are gathered in force at Trenton today attending the hearing given by Governor Wilson on the Stickel automobile bill. By its provisions, non-resident autoists may bring their cars into this State without taking out a license or even registering or paying any cost whatsoever. In fact, in case one of these non-resident automobilists runs down a citizen, it will be impossible to get service on him in a suit fo damages. These people, moreover will have the free use of our roads which cost the people of New Jersey milions of dollars to build and are costing millions to keep in repair.

The "reciprocity" feature of the measure, which was pushed through the Legislature by the hotel keepers of Atlantic City and other coast resorts and by Northern Jersey autoists, consists in permitting owners of cars in this State to go into other States. But there is a draw-back to this so far as New York is concerned for it demands that chauffeurs pass an examination before they are permited to drive and therefore the owner would have to run his own machine. No such test is required by New Jersey.

Another objection to the Stickel bill is pointed out by the Trenton Times, which states: "The majority of the Jersey autoists realize that the new plan if it meets with Governor Wilson's approval is going to lead to endless trouble for themselves and probably mar their own pleasure in the use of the State roads, particularly on Saturdays and Sundays. For not only will the non-residents race and tear over the State roads, but there will doubtless be a return to the speed traps everywhere, and attempts at reprisals on the part of police officials and constables. In the efforts of the police authorities and constables to reach the non-residents, resident automobilists are pretty certain to be subjected to much petty annoyance and the roads of the State will be further grossly damaged."

It will be a corporation lawyer's turn on Saturday to give his views on a subject especially opportune and the readers of the Daily Press may expect to find some wholesome ideas expressed in our weekly Contributed Editorial feature. As the contributing editor is a successful corporation lawyer in the metropolis, it is needless to add that his time is valuable and that therefore we are particularly fortunate in obtaining his consent to give our readers the benefit of his views and, we may add, particularly on the subject which he has chosen to discuss—a timely topic treated in a way that will make others do some thinking. Anticipating that the public generally would be interested in what Samuel St. John McCutchen would have to say as a contributing editor, we printed an extra large edition on Saturday but by nightfall we didn't have even a single copy left to send to Mr. McCutchen himself. In this world, one learns by experience and as we rest assured that everyone will be interested in next Saturday's editorial there will be an ample supply of papers.

Resolutions passed by the Fifth district of the State Federation of Women's Clubs appealing to President Taft to reappoint Dr. Harvey W. Wiley to the Department of Agriculture and to oust George B. McCabe and F. L. Dunlap, express a popular sentiment. The resignation of Dr. Wiley, as stated in the resolutions introduced by Miss Lakey, chairman of the executive board of the National Consumers' League pure food committee, was declared to be "the most serious blow that could befall pure food legislation and was due to the impossibility of securing proper enforcement of the law as long as McCabe and Dunlap continue to serve in the department." It was unfortunate for himself and unfortunate for the American people when the President accepted Dr. Wiley's resignation.

Editor James Smith, Jr., has got around to the point where he speaks adoringly of the "homely plainness and rugged manhood" of Champ Clark and says it is "no wonder that this plain man of the people is gaining in favor without making a single effort to promote his Presidential chances." Mr. Harmon must be dull of comprehension if he does not recognize that he is now an outcast in Newark.—Jersey Journal.

Isn't it cruel to inflict James Smith, Jr., on the Missourian

One of the last of the old wooden war vessels, the Lancaster, was put out of commission yesterday when her flag was lowered at the Philadelphia Navy Yard. She was built in 1858 and figured conspicuously in the Civil War. The passing of the Lancaster we are told also marks the passing of the old system of receiving ships. It is claimed by Navy experts that a young man trained on one of these antiquated ships receives little knowledge of value to him when put aboard a modern fighter.

The United States Supreme yesterday reversed the Commerce Court on the very first decision carried up from that body. What the people want is not the reversal but the abolition of the Commerce Court which was brought into being to hamper the work of the Interstate Commerce Commission.

When the last coal strike was declared, the price was shoved away up and when a settlement was made the retail rate was higher than before the trouble. That's the game, no doubt, this time, and the operators and the railroads will get still fatter dividends.

John Arbuckle left no will but his sisters, to whom his estate will go, are not like most "victims" of hereditory wealth for they announce that they will continue his magnificent charities.

It cost the State $684.58 for the State Senate to try Fitzherbert That's a pretty penny to spend on a man of his calibre.

"Great Scott," so Amundsen got there first.

COMING EVENTS.

TONIGHT — Public Welfare meeting under auspices of Mothers' Association at High School Auditorium.
Plainfield Democratic Club meets.

TOMORROW NIGHT—Elks install officers.
Plainfield Industrial Baseball League meets at Y. M. C. A.

Not Burdened With Wealth.

A story has been going the rounds among newspapers to the effect that the historic St. James' church, Piscataway town, had received a legacy of $40,000 and that with other legacies in their hands the vestry was in a quandry as to what to do with the money. As a matter of fact the legacy in question was $4,000 and the church is one that Rev. Dr. William H. Neilson, of this city, a retired clergyman, has served as vicar for eight years, without salary. No matter what the condition of the weather may be, Dr. Neilson journeys to that somewhat isolated place to officiate at the prescribed services and the congregation and vestry have time and again expressed their deep appreciation of his good offices.

George H. Frost, of Watchung avenue, will leave Saturday for Panama.

COUNSEL FOR OUTLAWS.

H. W. Hairston (Left) and R. H. Willis, Retained by the Allens.

Photo by American Press Association.

GREAT DAMAGE DONE BY OVERFLOWING RIVERS

Missouri and Mississippi on Rampage, Still Rising.

St. Louis, Mo., April 2.—Rains throughout the Missouri and Mississippi valleys brought additional damage to property and misery to the unfortunates in the flood covered sections of the bottom lands. The worst of the flood has not been reached, as reports from the north tell of heavy rains and still higher water. From many points come reports of property loss, ruined farms, death of stock and fears of coming peril.

Cairo, Ill., city of flood horrors, is on the verge of being depopulated, as hundreds of men, impressed into the work, are straining every effort to bolster up the weakening levee. Millions of dollars in property has already been damaged, and if the water continues to rise death and desolation will be the result in a few days.

The entire town of Hickman, Ky., is keeping watch night and day, the people fearing to sleep lest their homes be washed away. The most alarming report showing the extent of the high water and the probable damage unless the rivers subside soon comes from Kansas City, Mo., where three feet of water stand in the bottoms of the houses. The water has destroyed or ruined thousands of dollars' worth of goods in large wholesale and retail houses.

The flood in Nebraska is growing worse rapidly. Twenty-four transcontinental trains bound for Pacific coast points from Chicago, are tied up at Freemont because of destroyed bridges and submerged tracks.

Plainfielders to Visit Bermuda.

Mr. and Mrs. William F. Arnold, Miss Edith Arnold, Mrs. C. C. Burnet, Miss C. B. Burnet and Miss F. M. Burnet, of this city, are among the members of A. V. D. Honeyman's party, leaving tomorrow on the Oceana, of the Bermuda-Atlantic Steamship Company, for Bermuda. It will be a ten-day tour, the party arriving home about April 15.

Negress Pleads Non Vult.

Lillian B. Vaughn, the negress indicted for forgery on complaint of the City National Bank and brought to the county jail from New York, last Thursday, entered a plea of non vult to the indictment when arraigned before Judge Atwater yesterday. Sentence will be passed Wednesday.

Want Street Extended.

Residents of Bradford avenue petitioned the Common Council, last night, to open up and extend that avenue from its present terminus beyond DeKalb avenue to Clinton avenue. The matter was referred to the street committee.

Danish Lutheran services will be held tomorrow night at 8 o'clock in the Swedish Pilgrim church, West Sixth and New streets, with preaching by Rev. N. H. Nyrup, of Brooklyn.

W. I. Cuttenden, formerly of this city, but more recently of Newark has returned to Plainfield, where he will make his home in the future.

—Gabe—Perkins is a pretty bright fellow. Steve—Yes; he has been married for 10 years and his wife has never been able to find out where he hides his change.—Cleveland Plain Dealer.

—"Jones' wife seems to be quite a musician." "Yes; she is a fine pianist." "How does she keep in practice when she is away from home?" "She carries a large muff." "What for?" "Just to keep her hand in."—Youngstown Telegram.

—The pleasures of each generation evaporate in thin air; it is her pains that increase the spiritual momentum of the world.—J. R. Illingworth.

Beautiful Easter Millinery

In point of Beauty, Style and Quality, our Millinery is famous as the finest in town. Here you'll find the very newest and cleverest models at the very lowest prices. We invite special attention to our large showing of Tailored Hats and Untrimmed Hats, which are entirely different from anything offered elsewhere; more style and quality, yet the prices are most reasonable.

NEW LINGERIE WAISTS

The famous "Royal" make, made of fine Lawn, Batiste and Voile. The very newest models. High and low neck; some elegantly trimmed with lace and embroidery; others more dainty in fine tucks and corded effects $1.00, $1.25, $1.50, $1.98

Tailor Waists of Pure Irish Linen; plain and pleated effects at $1.00 and $1.25.

NEW HOSIERY
For Women and Children.

Women's pure thread Silk Stockings in black, white and colors—50c, $1.00, $1.25, $1.50.

Women's fine lisle thread Stockings, in black, white, tan and lace boot 25c, 39c, 50c

Women's fine guaze fast black cotton Stockings, at—15c, 19c, 25c and 39c.

Misses' Silk lisle Stockings, extra fine guaze, in black, white, and colors, at .....25c and 29c

Children's fine ribbed cotton Stockings, "Mother's Friend" brand, in black and tan colors, at .....25c and 29c

Boys' heavy ribbed cotton Stockings, fast black, seamless, at—15c, 17c and 19c.

Children's fine ribbed cotton Stockings in black, white and tan colors, at 15c

THE NEW SPRING CORSETS

that we are showing embrace all the following well-known makes: Thompson's Glove Fitting, Warner's, W. B. Nuform, Reduso, Redfern, R. & G., Bon Ton, Royal Worcester, Adjusto, La Reine, Regis and C. B. A la Spirite. Fashion's latest demand is for the so-called uncorseted effect. The corsets we sell meet this demand. We are also showing all the newest models in Ferris Waists, De Bevoise and Royal Brassiere Bust Supporters.

NEW SILK PETTICOATS.

Made of taffeta and messaline in black, white, plain colors and changeable effects, from $2.98 up to $5.00.

PRETTY SILK DRESSES.

In plain messaline and changeable taffeta effects; elegantly trimmed; very special at $9.98.

EXQUISITE TOILET REQUISITES.

We have a splendidly equipped department, devoted exclusively to this line, where you will find a complete line of Colgate's, Vantine's, Hudnut's and Roger & Gallet's Toilet Soaps, Extracts, Toilet Water, Cold Cream, Talcum Powder, Tooth Powder and Paste, Shaving Soap, Powder and Paste, etc., etc. All at popular prices.

BOUND BROOK AND DUNELLEN DELIVERIES TUESDAY AND FRIDAY.

Woodhull & Martin Co.

WESTFIELD AND FANWOOD DELIVERIES WEDNESDAY & SATURDAY.

CONFERENCE BRINGS ONLY ONE PASTORAL CHANGE HERE

The annual session of the Newark Conference closed last night in the M. E. church, Montclair, when the appointments for the coming year were announced. Bishop Berry made only one change in this city, sending Rev. C. S. Kemble, of the Monroe Avenue church, to Trinity church, Rahway, while Rev. Fred J. Hubach, who was at Phillipsburg, succeeds Mr. Kemble. Mr. Hubach will occupy his new pulpit next Sunday.

The Ladies' Aid Society of the Monroe Avenue church, will meet at the Epworth House, Thursday afternoon, to plan a reception to the new pastor.

Rev. Dr. C. M. Anderson is returned to the First M. E. church, while Rev. C. C. Cain is sent back to Grace M. E. church for another year Rev. Herbert Rhinesmith, formerly of Cranford, succeeds Rev. W. A. Knox, at the Dunellen church.

NON-MASONS MAY ATTEND EX-JUDGE ULRICH'S LECTURE

The members of the Joint Masonic Committee have been asked as to whether persons who are not members of the Masonic Order may be able to secure tickets of admission to the entertainment to be held on April 22 at the Plainfield Theatre and information is extended to the public that a limited number of tickets are reserved for those who are not members of the order.

Aside from the lecture on Masonry of the Ages to be given by former Judge Ulrich, the scenes are of a highly interesting and entertaining character. They will embrace a number from Egypt, where Masonry had its origin; of ancient and modern Rome, of England and the Rhine, besides some notable structures and monuments of this country. Judge Ulrich in his research work has been most painstaking and has selected the finest views.

Miss Gertrude Van Diense, of Brooklyn, a great musical favorite and for two years the soloist of the Temple Baptist Church in Brooklyn, during the course of the entertainment will render several selections.

P. H. S. SENIORS WILL BE GRADUATED JUNE 20.

Preliminary arrangements for the annual commencement exercises of the Plainfield High School graduating class were made at the regular monthly meeting of the Board of Education, last night. They will be held in the First Baptist church, Thursday night, June 20. The speaker of the evening has not yet been secured but will be announced in the near future.

The building committee reported progress in reference to the proposed addition to the High School. Engineer George Knight, of Newark, was present and furnished information regarding the changes in the plans for the heating apparatus. Nothing was said relative to the contemplated southside school.

REAL ESTATE

FOR RENT—1353 Watchung avenue, lot 75x300; house contains 10 rooms and 2 baths, parquet floors and hot water heat; large barn. $100 month.

FOR SALE—22-acre farm adjacent to Plainfield; house has 8 rooms and bath, barn, chicken houses, plenty of fruit, stream water. A bargain. For price, photos or further information apply to—

EDMUND RUSHMORE
Singer Building, New York — 212 Park Avenue, Plainfield

Trinity Commandery Elects.

Trinity Commandery, No. 17, K. T., at its regular conclave, last night, elected these officers for the year: Eminent commander, Charles H. Russell; generalissimo, Charles A. Lee; captain general, William A. Cochran; senior warden, R. F. R. Huntsman; junior warden, S. B. Joseph; recorder, Garret T. Dunham; treasurer, C. H. Rugg.

Open New Day Nursery.

The City Union of the King's Daughters has taken possession of its new day nursery building on West Front street, where the large family of children are comfortably housed. A reception will be held the latter part of the month.

Bicycle Rider Fined.

Charles oldstein, 19 years old, of Drew street, was arrested last night in the borough by Pope, a marshal, for riding his wheel without a light. When brought before Recorder Gano today he was fined $1.

THE STATE TRUST COMPANY.
Real Estate Department.

For Sale: West Fifth Street. House 8 rooms, and bath, screens, awnings, vacuum cleaner system, garage, lot 50x125; price $4,900. An opportunity.

A WHITE VEST

That is poorly laundered has lost all of its attractiveness.

A white vest that is well laundered adds more to a man's appearance than any other garment. Our methods of laundering white vests gives them a new appearance that is most attractive. Every one is ironed by hand.

We would like to have a trial from you.

Our wagon will call.

HAVE YOU TRIED OUR ROUGH DRY WASH at 5 Cents per pound?

Marshall's Laundry Inc.

Watchung & Fourth

Telephone No. 702.

m-tu

ORGANIZED 1864

THE FIRST NATIONAL BANK OF PLAINFIELD.

A COMMERCIAL BANK WITH SAVINGS and SAFE DEPOSIT DEPARTMENTS.

FOUR PER CENT. INTEREST PAID ON SAVINGS ACCOUNTS.

Headquarters for
Gibson's
RYE.
E. C. Wescott,
115 East Front Street.

RITZ Inc.
BABCOCK BUILDING
CANDIES, ICE CREAM, DAINTY LUNCH

CITY NATIONAL BANK PLAINFIELD, N.J.

ORGANIZED 1875

The Bank of Service

Polite, courteous treatment—unsurpassed facilities—every attention to small depositors as well as large ones---these are but a few of the many advantages you obtain by having your account with the City National Bank of Plainfield.

4% Interest paid on Savings Account.

3% Interest on Daily Balances of $500 or over, subject to check

Capital $150,000.00 — Surplus and Profits $285,000.00 (all earned)

THE CHRISTMAN

PLAYER ACTION will transform your silent piano into a source of great musical pleasure.

This LATEST and most WONDERFUL of players can be installed in any make or style of piano right in your home at a very moderate cost.

DEMONSTRATIONS at Kolb's Ice Cream Parlor from 3 to 6 p. m.; Saturdays 1-10.

E. D. YOUNG
Agent

Also Expert Tuning, Regulating and Repairing of Pianos, Players and Organs. Cases Refinished.

1135 W. FRONT ST.
'Phone 944-w

New Jersey Central

TRAINS LEAVE PLAINFIELD.

For New York—2.10, 3.41, 5.41, 5.36, 5.57, 6.27, 6.55, 7.22, 7.26, 7.44, 7.46, 7.55, 7.58, 8.12, 8.30, 8.36, 8.43, 9.29, 9.53, 10.20, 11.20, 11.52 a. m., 12.28, 12.58, 1.47, 2.32, 2.55, 3.17, 3.48, 4.12, 4.36, 5.45, 6.29, 6.40, 7.25, 8.00, 8.27, 9.27, 9.30, 10.15, 10.36, 11.28 p. m. Sunday—2.10, 3.41, 5.41, 7.23, 7.58, 8.52, 9.34, 9.42, 10.37, 11.52 a. m., 12.33, 12.58, 1.20, 2.01, 2.39, 2.55, 3.24, 4.29, 5.34, 6.25, 6.57, 8.12, 8.27, 8.35, 9.42, 10.28, 10.36 p. m.

For Newark—5.36, 6.27, (7.05 through train to Newark), 7.46, 8.36, 9.29, 10.20, 11.20 a. m., 12.28, 12.58, 2.32, 2.55, 4.12, 4.33, 5.45, 6.29, 7.35, 8.27, 9.30, 10.36 p. m. Sunday—7.23, 8.52, 9.34, 10.37 a. m., 12.33, 1.20, 2.39, 3.24, 4.29, 5.34, 7.14, 8.13, 8.35, 9.42, 10.36 p. m.

For Easton, Bethlehem, Allentown and Mauch Chunk—5.18, *8.17, 9.43, 11.19 a. m., 2.00, 5.21, xx5.43, *6.59 p. m., (Easton only). Sunday—5.45, 11.24 a. m., 1.58, xx5.43, 7.05 p. m.

For Wilkesbarre and Scranton—5.18, 9.43 a. m., 5.43 p. m. Sunday—5.45, 10.2 a. m., 5.42 p. m.

For Long Branch and Asbury Park, etc—3.41, 8.12, 11.20 a. m., *12.28 Saturdays only), 4.12, 4.36, 6.29, 8.27, 11.28 p. m. Sunday—3.41, 8.52 a. m., 3.24, 8.13 p. m.

For Lakewood and Atlantic City—3.41, (9.29, 12.28, Saturdays only), 12.58, 3.17, *6.29 p. m., Lakewood only. Sunday—(7.58 Lakewood only), 9.42 a. m., 2.01 p. m.

For Philadelphia—6.42 7.39, 8.45, 8.51 10.34, 11.53 a.m., 12.42, 2.45, 2.56, 5.13 6.44, 7.42, 8.47, 9.46, 10.48 p. m., 1.29 a. m Sunday—8.45, 9.56, 10.43, 11.42 a. m, 12.42, 1.44, 2.45, 3.42, 4.38, 4.55, 6.38, 6.44 7.42, 8.47, 9.46, 10.54, 11.54 p. m., 1.20 a. m

For Baltimore and Washington. Daily—8.45, 10.43 a. m., 12.42, 2.45, 6.44, 7.42 p. m.

*Saturdays only.
xxExcept Easton and Bethlehem.
*Except Mauch Chunk.

W. G. BESLER, Vice-Pres. & Gen. Mgr. W. C. HOPE, G. P. A.
2-24-12

WALKS
We Construct Them
Trap Rock, Cement
Experience
R. G. BUSH
Tel. Con. 743-5 South Ave

VAIL
JEWELER and OPTICIAN . . .
236 Park Avenue
OPPOSITE NORTH AVENUE.

Leland Manning
MASON AND BUILDER.
Estimates Furnished.
Jobbing a Specialty
1120 Myrtle Avenue. Tel. 347-J

VAIL BROS.
Plumbing, Tinning and Heating
Satisfaction Guaranteed.
General Repairing a Specialty.
Night service promptly attended to
Phone 1067-W. 123 Duer St

EDUCATIONAL.

Students May Enter at Any Time.
Plainfield Business College and School of English
For Practical Business Training
Visitors Welcome. Investigate Now
A. S. HERR, Principal & Proprietor, Woodhull & Martin Bld. 'Phone 340

RAG CARPETS AND RUGS.
RAG carpets and rugs, also silk portiers made from your own material; we also buy carpet rags. Address William Spicer, Scotch Plains, or William A. Schorb, & Co., 120 Madson avenue, Plainfield; 'Phone 1707-W. 10 2 tf

L. Moraller & Son
Watchmakers and Jewelers,
WATCHES,
CLOCKS and
JEWELRY
Fine Watch and Clock Repairing a Specialty.
219 Park Ave. Plainfield, N. J.

APRIL 1ST

ushers in the month of showers. It is also the day on which to fool people.

Why not fool the weather man? No need to go out in the rain if you have a telephone—just sit conveniently at home and let the telephone run errands for you.

Shopping by telephone is the modern way.

Your telephone is your telegraph station.

You can send Telegrams by Telephone.

New York Telephone Co.,
P. H. Burns, Local Agent.
109 EAST FOURTH ST.,
Plainfield, N. J.

FISS, DOERR & CARROLL HORSE CO.
143-162—EAST 24TH ST.—143-162
Bet. Lexington and Third Aves. NEW YORK CITY.
THE LARGEST DEALERS IN HORSES IN THE WORLD
100 HEAD 100 HEAD
ALWAYS ON HAND
AT PRIVATE SALE.
Every one Fully Guaranteed, SOLD SUBJECT TO TWO DAYS' TRIAL, with option of fresh selection or REFUND OF ENTIRE PURCHASE PRICE IF NOT EXACTLY AS REPRESENTED.
Our Guarantee Equal to a Government Bond.
Our References: Your Banker, Bradstreet's or Dun's.
AUCTION SALES
EVERY MONDAY AND THURSDAY.
Consignments of Horses, Vehicles, Harness and Equipment disposed of for the high dollar.
OUR GUARANTEE BACK OF EVERYTHING WARRANTED.
J. D. CARROLL, General Manager

WE ARE EYE SPECIALISTS
Making the eye and its needs our study. We especially invite those who may have been improperly fitted elsewhere to take advantage of our skill. Come in at once and have your eyes examined FREE. Your eyesight is too precious to be trifled with.
STILES & CO.
PHILADELPHIA EYE SPECIALISTS
at 107 East Front Street, Every Thursday.
Hours 10:00 a. m. to 5:00 p. m.

Advertisements
—For—
New York Herald, World, Times, Sun, Journal, Telegram, American, Brooklyn Eagle, Globe
—and—
Newark Evening News
Received at
PLAINFIELD DAILY PRESS
At Regular Office Rates.

OVER 65 YEARS' EXPERIENCE
PATENTS
TRADE MARKS
DESIGNS
COPYRIGHTS &C.
Anyone sending a sketch and description may quickly ascertain our opinion free whether an invention is probably patentable. Communications strictly confidential. HANDBOOK on Patents sent free. Oldest agency for securing patents.
Patents taken through Munn & Co. receive special notice, without charge, in the
Scientific American.
A handsomely illustrated weekly. Largest circulation of any scientific journal. Terms, $3 a year; four months, $1. Sold by all newsdealers.
MUNN & Co. 361 Broadway, New York
Branch Office, 625 F St., Washington, D. C.

—The Republican party also seems to have struck several broken rails.—New York World.

IN WOMAN'S REALM

The KITCHEN CUPBOARD

PREPARING LENTILS.

It is said that the delicious food for which Esau gave up his birthright was really a dish of lentils. Lentils grown in the orient are red, and cooks there make with them many appetizing dishes. Our way of eating them is usually in soup.

Cooking Lentils.

Buttered Lentils.—Wash and soak two cupfuls of lentils in water overnight. The next day drain and, covering with warm water, put them on the fire and allow them to boil for an hour. Then take them off, throw out the water and, covering them with fresh boiling water, let them stay on the stove until they can be mashed. Drain and put into a frying pan, where an ounce of butter has been melted, season and let them stay on the fire for about a quarter of an hour, when they are ready to serve.

Boiled in Lettuce Leaves.

Lentil Savory.—Take a half cupful of lentils boiled as in the preceding recipe. Drain and mix with a half cupful of rice, a half cupful of chopped ham, a half cupful of chopped veal, a quarter of a teaspoonful of coriander seed and salt and cayenne pepper to taste.

Take about ten lettuce leaves and put a couple of tablespoonfuls of the mixture into each. Roll and tie loosely. Place the rolls on the bottom of a shallow saucepan, cover with stock which has been seasoned with four cloves, a blade of mace, a bay leaf and a small sliced onion.

Let them stew for half an hour and when done take out so that the rolls do not break and arrange on a hot dish. Remove the strings.

Dressing.—For the rolls make the following dressing: Drop a tablespoonful of butter into a frying pan. Melt it and then stir in a tablespoonful of flour, taking care to keep it smooth. Add the stock in which the lettuce and lentils were cooked. Let this boil, stirring all the time, and season to taste. When removed from the fire the beaten yolk of an egg may be added. Pour over the lettuce and lentils and serve.

A Wholesome Soup.

Lentil Soup.—Pick and wash a cup of lentils. Cook them soft in a quart of boiling water. They should then be rubbed through a sieve. Put on the stove to keep warm and add a pint of milk. Knead together a tablespoonful of butter and one of flour.

Boil the milk and lentils together and thicken with the flour and butter. Add salt, paprika and a little sugar to suit the taste.

Annie Thompson.

HERE AND THERE.

An Ideal Fabric For Children's Spring Coats.

White ratine is ideal for children's coats, being soft and warm. This material, being all wool, is perfectly washable and comes out from the tub as good as new.

Cossack crash, with its delightfully stylish loose weaves embellished with rows of drawn work, contributes some handsome suit models.

Bibs outlined with frills of lace of varying widths are supplanting the overdone side frills on the new lingerie blouses.

The yoke dress is always a pretty one for little girls. This one is quite

MODISH DRESS FOR GIRL.

novel, for the yoke is closed at the left side of the back, while the dress itself is closed at the center.

JUDIC CHOLLET.

This May Manton pattern is cut in sizes from four to eight years. Send 10 cents to this office, giving number, 7372, and it will be promptly forwarded to you by mail. If in haste send an additional two cent stamp for letter postage, which insures more prompt delivery. When ordering use coupon.

No..... Size.....
Name.....
Address.....
.....

NEW MILLINERY.

Pert Arrangement of Plumes Are Favored.

TRAVELING HAT OF BLUE HEMP.

This charming little traveling hat, designed for wear with a trousseau suit of blue cloth, is of blue hemp, the brim being slashed and tied back with ribbon of the same shade. The French plumes are gracefully arranged at the back of the hat.

CHRISTIAN FIELD.

The Plainfield Ministers' Association will hold its regular meeting at the Y. M. C. A., Thursday afternoon.

The passion service and celebration of the Lord's Supper will be held at Trinity Reformed church Thursday night.

Under the auspices of the home department a successful cake sale was held at Trinity Reformed church Saturday afternoon.

Rev. C. H. Mallery, of the Church of the Heavenly Rest, preached to a large congregation at Holy Cross church Sunday night.

Rev. C. H. Mallery, the rector, gave his lecture on "The History of Religious Bodies," at the Church of the Heavenly Rest Sunday afternoon.

The women of the Temple Baptist church will hold their monthly social Thursday night at the home of Mrs. James E. Church, on Somerset street.

S. S. Swackenhamer addressed the members of St. Paul's Brotherhood, of Trinity Reformed church, Sunday afternoon, on "Civic Righteousness." There was a large attendance of the class and the talk was much enjoyed.

The Lenten service to be given by the First Baptist church choir Thursday evening promises to be of great interest. The choir will be assisted by Mrs. Edith Davies Jones, harpist, and W. P. DeNike, 'cellist. The public is cordially invited to attend.

The Episcopal church will enter upon the plan in October, providing students enroll. The tuition fee has been placed at $10 a year, and courses are fixed for two and three years. The courses cover church history and the English Bible, both of these courses being conducted from the seminary. Theological schools on the Pacific Coast and in New England have offered co-operations.

Bishop Lloyd, head of the official Episcopal Missions, and Dean Denslow, head of the official theological seminary, have proposed to bishops and others a correspondence school for the training of laymen in work along the three lines of Sunday school instruction and management, lay reading and public speaking. Bishops are said to have welcomed the suggestions, but some have doubted the ability to maintain such instruction by mail, one such school, with headquarters at Drew Theological Seminary, having just failed.

The lay readers of the Episcopal Church are business men, not ordained in any sense or expected to be ordained, who are trained to read the prayer book service. They wear the vestments of the choristers, and serve either in missions too poor to support clergymen, or in growing numbers in established parishes, where they assist the ministers by taking part in public worship. At the Episcopal general convention held in Boston in 1904, when a final revision of the canons was made, the licensing of laymen for such services was much enlarged in scope. There are now more than half as many laymen licensed by their bishops to conduct public worship as there are clergy ordained to do so.

A signal result of the Men and Religion campaign in Iowa is the union in Iowa City of three congregations, the Baptist, Congregational and the Christian. These bodies plan to erect one new, undenominational temple. The three pastors will continue to serve, and the congregations will worship together. The economy effected in the saving of the cost of three distinct plants and groups of expenses will enable an enlargement of work in such a way that the pastors may co-operate in special lines as they themsives shall plan. Money for benevolent boards of the three denominations will be divided and sent as before to the respective denominational headquarters. Iowa City is the seat of the State University.

The annual meeting of the Sunday-school of the Temple Baptist church will be held tonight in the Baraca Class room of the church. Officers will be elected and reports for the past year presented.

At the annual conference of secretaries of the American Bible Society, just held, it was claimed that the World Parliament of Religions in connection with the World's Fair in 1893, is responsible for the entrance in this country of Hindu priests, who are operating in the drawing rooms of American women in propagating their faith. These priests are educated, sagacious and subtle, it is said. In California headquarters is established at San Diego. There are 60,000 Hindus on the Pacific Coast. There are 12 centres of Buddhist and Hindu propaganda there. Those are at Seattle, Portland, San Francisco, Sacramento, Stockton, Bakersfield, Vavaville and other principal cities. At San Jose there are two Buddhist temples, and one at Oakland. At Los Angeles there is an institutional Buddhist work, somewhat on the lines of the Y. M. C. A.

HISTORY OF THE PASSOVER AND CUSTOMS MARKING IT

The Passover feast among the Jews, which started last night and will last eight days, begins on the fourteenth day of the month of Nisan, and in Biblical times it was one of three feasts for which the people came up to Jerusalem from the outlying districts to take part in the services at the Temple and make their offerings on the altar. In those days all adult males were bound to keep the Passover at Jerusalem. The festival commemorates the deliverance of the Jewish Nation from the captivity in which it had been held, and the persecutions to which it had been subjected for four hundred years in Egypt, and the departure of the liberated people from the land of their oppressors. Among the orthodox Jews the festival continues for eight days. The first two days and the last two days are observed as holy days, in which all work, except that of necessity and charity, is prohibited. But the intermediate days are not observed as holy days. The reformed branch of the sect keep only the first day and the last day of the festival.

During the eight days Jews are forbidden to eat any bread or other leavened food, or even to have such food in their homes. The place of bread is taken by matzoth, or unleavened cakes, and from this fact the festival is also known as the Feast of Unleavened Bread. The substitution of matzoth had its origin in the haste in which the Israelites left Egypt. The anxiety of the Egyptians to send them away was so great that they had not time to bake their bread for the journey, but were obliged to take the dough with them before it was leavened, and out of this dough they baked unleavened cakes as a substitute for bread.

The celebration of the festival begins on the first evening with the Seder service. All the members of the household gather about the table on which is displayed a quantity of matzoth, a dish containing a part of the shank bone of a lamb roasted, symbolical of the Paschal lamb, and a dish containing bitter herbs in remembrance of the oppression which the people of Israel endured in Egypt. The head of the household recites a history of the bondage in Egypt, and the deliverance from slavery under the leadership of Moses. Then follows the evening meal, and the service concludes with songs of praise.

—Advertise in the Daily Press.

Quality Apparel, Moderately Priced
The Manhattan Cloak, Suit & Fur Co.
252 254 256 6th Ave., Between 16th & 17th
NEW YORK
COLOSSAL EASTER SALE
Of Women's and Misses'
Tailored Suits
14.98 17.98 19.98
They constitute the bulk of our high-class stock of Spring Suits
Marked at about 1/3 less than regular prices because the season has been slow in starting.
YOUR GAIN
Alterations Free

The Gold Band Dinner Pattern
LACE GOLD
Many Styles and Shapes--All Open Stock--All Grades
JOSEPH W. GAVETT
WEST FRONT STREET

SMALLEY Bros.
147 NORTH AVENUE.
BUTCHERS
CHOICE MEATS
GAME IN SEASON.
ROASTING AND BROILING CHICKENS A SPECIALTY
BERKSHIRE SAUSAGE (none better).
Orders called for and delivered
Telephone 88-A.

CHAS. KEIDERLING
FURNITURE PACKER.
Furniture, Trunks, Pictures, China Glass and Bric-a-Brac Packed and Crated for Storage and Shipping
Storage Rooms to Let.
Tel. 559-J. 258 E. Front St.

KINDLING AND GRATE WOOD
Prompt deliveries. Orders received at
80 SOMERSET STREET.
JOHN MOBUS
P. O. Box 239 Telephone 19-F-4

FURNITURE.
OIL CLOTHS.
STOVES, ETC.
Louis Kadesh
23 Somerset Street.

Hoagland's Express
Careful and Expert.
Furniture Moving
Office 116 W. Second St. Tel. 833-W
Home Tel. 648-L.

Hodge's Pharmacy
Y. M. C. A. BUILDING.
BELLE MEAD SWEETS.
Telephone 62.

A. H. ENANDER
Sanitary Plumbing, Gas Fitting.
Steam and Hot Water Heating.
Contractor for Sewer Connections.
125 WATCHUNG AVE.

PLAINFIELD WINDOW CLEANING CO.
M. MERSTRICH, Prop.
Stores, Offices, Private Residences, New Buildings Cleansed, Scrubbed and Oiled. Office, 145 East Front Street. Tel. 864-J.

MORTGAGE MONEY.
Any section of New Jersey, improved real estate or vacant lots, city or suburban property, in sums of $100 to $1,500, from one month to one year, on first, second and third mortgages.
1st Mtgs., 5% interest.....70% of value
2nd Mtgs., 5½% interest.....80% of value
3rd Mtgs., 6% interest.....90% of value
Money obtained quickly and upon short notice.
N. Y. & N. J. MORTGAGE CO.
Suite 823. 299 Broadway, New York City.
3 4 1mo

SELLING OUT
Palms, Ferns, Begonias
at Reduced Prices
PETERSON'S
217 Watchung Ave. 38 1m

PAINTERS AND DECORATORS.

AGENTS FOR
LIKE TILE
The Sanitary Wall Covering
WOOD KRUSTA
Aorochrome Washable Wall Decoration.
Interior Decoration a Specialty
Woolston & Buckle
Painters and Decorators,
145 NORTH AVENUE.

Paint that Stays Painted
That has been my slogan for years. I aim to do the best possible painting—using only the best materials that the manufacturers can furnish and employing the most skilled mechanics that can be procured. I stand back of every job I do, and when I am allowed to use my own judgment in regard to the best method of doing it, I will gladly make good any work that by any chance proves defective.
JAMES C. HANSEN
Dealer in Wall Paper, Paints, Oils, Glass, Etc.
141 East Front St., Plainfield. Tel. 948.
Estimates cheerfully furnished.

PYRAMID PAINTS
are unrivalled for durability, beauty and economy; send for circular and learn something.
THE CRESCENT COLOR CO.
Dunellen, N. J.
Tel. 1521-W, Plainfield.
Sold by Woolston & Buckle & others.

JOHANSEN BROTHERS
Painters & Decorators
OFFICE 169 NORTH AVE.
The Mulford Real Estate Agency.
First Class Work Guaranteed.

M. WARREN
PAINTER, DECORATOR and PAPERHANGER
35 SOMERSET ST.
Opp. Saengerbund Hall. Tel. Con.

J. C. POPE & CO.
INSURANCE AGENTS
110 E. Front St., Plainfield, N. J.

JOHN WINZENRIED'S
Storage Warehouse
316-318 WEST FRONT ST.
Separate Rooms—Clean and Dry.
Furniture removed with care.
Tel. 640-R. Residence 312 Lee Place.

FRANK NEIDIG'S
LINCOLN MEAT MARET
OYSTERS R in Season.
Fine Meats of all Kinds.
94 Somerset Street
Telephone 781.

"OH LOOK"
Special Crate of Eggs
for 25 Cents
Easter Sandwiches, 5 Cents
T. S. ARMSTRONG The Apothecary
Cor. PARK and NORTH AVES.

The Celebrated
White Label
Cann'd Vegetables
NEUMAN BROS.
GROCERS
Watchung Ave. and Fifth St. Telephone 760
Efficient and Rapid Delivery Service to All Parts of the City

HAND'S EXPRESS CO.
OLD RELIABLE
STORAGE
All Rooms Separate, Light and Dry
Furniture Packed and Shipped
Office 69 Somerset St. 'Phone 541

PLAINFIELD'S FINEST DISPLAY
of
Easter Plants
and
Cut Flowers
All are invited to inspect our Stock.
At prices to suit all.
PLAINFIELD FLOWER SHOP
West Front St. and Central Ave.,
'Phone 1721.

WAGNER IS NOT RECOGNIZED RIGHTLY, SAYS PROF. SPAETH

That the genius of Wagner as a poet and thinker is not recognized as it should be, is the opinion of Professor J. Duncan Spaeth, of Princeton University, who lectured on the subject of "Wagner Music Drama Considered As Literature," before the Monday Afternoon Club, at the Hartridge Auditorium, yesterday afternoon.

Prof. Spaeth said that when Wagner was fourteen years old he wrote a tragedy in which forty-two persons were killed. He said that Wagner was always intent on securing a musical education, and was a great reader. He had a desire to do for Germany what the Greek drama had done for Greece, where art and religion were so intimately associated. For the Grecians to attend a performance at the theatre was a religious act. The speaker said that he thought Wagner would turn in his grave if he should hear his works referred to as librettos.

The professor then considered Wagner's work from the standpoint of his appeal to meaning, feeling and imagination. In his opinion one missed a great deal when they only read a play. In Wagner's work there was to be found a combination of poetry, music, painting and acting.

The professor entered into a discussion of some of Wagner's works, in which he referred especially to the "Meistersinger," which he said was considered a perfect literary work. The speaker brought out some of the more important features in some of the best known Wagner dramas, to show the true genius in the life of the composer.

PERSONAL.

Mrs. Irving and Mrs. Cook, of East Fifth street, have removed to the Jackson apartment, at West Front street and Madison avenue.

Mrs. Evarts C. Conover, of East Second street, has recovered from a severe attack of the grip.

Mr. and Mrs. James W. Jackson, of Crescent avenue, have returned from a sojourn at Lakewood.

Herbert Rogers, of the borough, who recently underwent an operation at Muhlenberg Hospital, returned to his home yesterday.

Mr. and Mrs. Alfred Streull, of Hillside avenue, who have leased their home to Mr. and Mrs. T. R. VanBoskerck, have planned to spend the summer in Europe.

Mrs. C. J. von Ohl has returned from a sightseeing trip to Washington. She was accompanied by her daughter, Mrs. Adele von Ohl-Parker, who sails abroad in May.

—Press sporting page—best in Plainfield.

—Neuman Bros. have received a large shipment of Maine Holton seed potatoes, the best in the market.

Auction Sale

William A. Schorb, auctioneer, will sell at auction, contents of house at **960 West Seventh street, Wednesday, April 3, at 1 p. m. sharp,** the following goods: 1 Fisher upright piano, gold chairs, gold settee, brass beds, Flemish oak dining room furniture, consisting of 6 chairs, table, china closets, buffet, serving table, writing desk, dressers, rugs, carpets, matting, rocking chairs, springs, mattresses, sewing machine, set of wrought iron andirons shovel, tongs, steins, plate rail plate, lady's Spaulding bicycle, gentleman's bicycle, porch furniture, dishes, glassware, kitchen utensils, and other articles too numerous to mention. Take Fourth street car to end; sale two houses from corner.

WM. A. SCHORB, Auctioneer.
D. GAVIN, Clerk. 3 30 3

Watchung Express Co.
Incorporated.
120 Madison Ave. Tel. 1664-M-2
All Orders Promptly Attended To.

AUCTIONEERS.

Murray, the Auctioneer
is now located at the old Auction Room Stand 326 West Front street, near Grove. Household goods and merchandise of all kinds bought and sold. We also pack China and crate furniture and have good dry storage rooms at moderate charges.
Over 20 years experience in business and conducting sales.
ROBERT MURRAY,
Auctioneer and Appraiser.
326 West Front St. 'Phone 666

The Leading
Auctioneers
W. A. SCHORB & CO.
Also Dealers in Second Hand Furniture—Bought and Sold.
120 Madison Av., Jackson B'g
Telephone 1707-W.

STARCK'S
AUCTION ROOMS
SOMERSET ST.
FURNITURE, PICTURES & VIOLINS
Bought and Sold.
'Phone 873-R.

MONEY
can be procured here at legal interest and a very reasonable charge for our services as your broker.
We give customers a copy of agreement, which plainly shows amount received, number of payments to be made, and the discount if settled before maturity. Honorable dealing and courteous treatment.
Household Loan Co.
148 East Front Street,
PLAINFIELD.

EXECUTOR'S SALE.

Will sell at Public Auction, the residence of the late Moses Schloss, at 326 East Front street, consisting of 10 rooms, all modern improvements, and in first class condition; lot 70x150, on Wednesday, April 17, at 2:30 p. m. o'clock. For full particulars, apply to the Executors or William A. Schorb, auctioneer.

By order of the executors,
EMANUEL SCHLOSS,
WILLIAM SCHLOSS,
3 29 15 LOUIS KRIEGER.

ALL SEASONABLE
Plants and Cut Flowers
Floral Design Work a Specialty
STANLEY
159 EAST FRONT ST.
'Phone 928.

In Chancery of New Jersey

TO ROSIE MACIASZEK:

By virtue of an Order of the Court of Chancery of New Jersey, made on the day of the date hereof, in a certain cause wherein Martin Maciaszek is petitioner, and you, Rosie Maciaszek, is defendant, you are required to appear, and plead, answer or demur to the petitioner's Petition on or before the twenty-third day of May next, or, in default thereof, such decree will be taken against you as the Chancellor shall think equitable and just. The object of said suit is to obtain a Decree of Divorce, dissolving the marriage between you and the said petitioner.

Dated, March 22, 1912.
CHAS. J. MC NABB,
Sol'r. of Petitioner,
P. O. Address, 209 North Ave.,
Adv. Fees— 4 2 5tu Plainfield, N. J.

Hoagland's Express
Careful and Expert.
Furniture Moving
Office 116 W. Second St. Tel. 883-W
Home Tel. 648-L.

T. A. Moore
UNDERTAKER
612 E. Sixth St.
TEL. 741-R

Established 1872.
P. CASEY & SON,
UNDERTAKERS AND EMBALMERS
Office 116 Park Ave., Tel. 884-W. Res. 417 W. 2d St. Tel. 903-R. Office open day and night. N. Y. office 10 E. 22d St. Tel. 2094-Gramercy.

A. M. RUNYON & SON,
UNDERTAKERS.
402 Park Avenue. Telephone No. 30. Office open day and night. Office of Hillside Cemetery. New York office—50 Great Jones St. Tel. call 3245-Spring. New York Embalmers License—1220 New York Registered Licensed Undertaker No. 315.

L. L. MANNING & SON.
STEAM GRANITE WORKS.
Corner Central Ave. and West Front St. Opposite First Baptist Church.

REAL ESTATE AGENTS.

REAL ESTATE for sale, rent and exchange. Insurance in strong companies at lowest rates; money loaned on real estate. Thickstun & Emmons, 197 North avenue. tf

PRESS CLASSIFIED COLUMNS

Plainfield's Greatest Want and Exchange Market

COPY RECEIVED UNTIL 2 P. M. DAILY

One cent a Word for first insertion, one-half a cent a word for each subsequent insertion of the same advertisement for less than one month. Fifty cents a line, (six words) for one month. **DOUBLE CHARGE FOR CAPITALS. NO ADVERTISEMENT RECEIVED FOR LESS THAN 10 CENTS.**

The Plainfield Daily Press cannot give information regarding advertisements for which answers are to be sent care of the Press. Persons replying to office addresses must mail or leave written answers as stated in advertisement.

REAL ESTATE FOR SALE.

FOR SALE—House, 21 Fairview avenue; cheap to quick buyer; owner in town for short time. Call evenings. 609 Madison Ave. 2 23 tf

FOR SALE—9-room house, all improvements; cheap to buyer if sold by May first. 506 East Second St. 3 27 tf

CHOICE LOT for sale—Berkley avenue, Netherwood; 95 foot front by about 235 deep. R. I. Richardson, Westfield, N. J. Phone 66-J. 10 8 tf eod

FOR SALE—A few choice lots on Union street; the cheapest lots in Plainfield for the money. J. T. Vail. 7 19 tf

FOR SALE—NO. 19 PROSPECT PLACE, 10 ROOMS AND BATH, ALL IMPROVEMENTS. ISAAC P. RUNYON, PARK AVENUE. 4 1 tf

FOR SALE—On West Front St., eight room house, with improvements; deep lot, with stable. Address J. S., care Press. 3 29 6

ROOMS AND BOARD.

TWO or three unfurnished rooms with light, heat, and use of bath, between Central and Watchung, Fourth and Seventh Sts. Address Immediate, care Press. 3 30 3

TWO large front rooms; also one single room; excellent table. 167 Crescent avenue. 3 14 1mo

CHICKENS AND EGGS.

FOR SALE—50 egg Buckeye, 140 egg Mandy Lee, incubators; 4 Philo brooder coops, hovers and runs; 35 W. L. Hens 12 W. Rocks; Corning style house for fifty layers. Apply 612 West Seventh street; Tel. 1159-W. 3 30 3

FOR SALE—Two dozen Buff Rock chickens, last year's; fine strain. Murray's, 326 West Front street. 4 1 2

S. C. RHODE ISLAND Red eggs; Thompson's strain; good winter layers; $1.00 per sitting; 80% fertility guaranteed. G. Bender, 1052 Sherman avenue. 4 1 12

FOR SALE—Eggs for hatching; Single Comb White Leghorns, White Rock, Barred Rocks, Buff Orpingtons. Netherwood Farm, Mountain avenue, Tel. 1379-W. 3 29 12

EMPLOYMENT AGENCIES.

MURRAY'S Employment Registry, 226 E. Front street. Reliable help, moderate fees; temporary help at short notice. Near Y. W. C. A. 'Phone 666. 9 20 tf

MURRAY'S Employment Registry office will removed from 226 East Front street to 326 West Front street near Grove, on or about April 1st. 4 1 2

EMPLOYMENT Agency, Mrs. Keller, 22 Somerset place, the oldest and most reliable (all nationalities). Phone 1724. 2 1 tf

FOR SALE OR EXCHANGE.

FOR SALE OR EXCHANGE—7-room house, lot 75x200, near Westfield; will exchange for Plainfield property or sell to quick buyer. Address Quick Buyer, Postoffice, Westfield, N. J. 3 26 1mo

FOR EXCHANGE.

WHO has free and clear lots to exchange for equity in a house? Address Lots, care Press. 3 30 3

ROOMS AND BOARD WANTED.

GENTLEMAN desires table board in strictly private family; state particulars. G. W. G., care Daily Press. 4 2 2

HELP WANTED—MALE.

WANTED—A few able-bodied men of good character, to join the National Guard. Address Sergeant, care of Press. 4 2 5

WANTED—Young man to work in restaurant. 161 North avenue.

YOU ARE wanted to become railway mail clerk; $80 month; Plainfield examinations May 4th; questions and coaching sent free. Franklin Institute, Dept. 234-N, Rochester, N. Y. 3 4 1mo

FOR SALE OR TO LET.

FOR SALE OR TO RENT—No. 605 MADISON AVENUE, 9 ROOMS; ALL IMPROVEMENTS; HOT WATER HEAT. FRANK H. SMITH, 603 MADISON AVENUE. 3 4 tf

FOR SALE—Or to rent, in excellent section in Plainfield, 7 room house, all improvements; corner location; 5 minutes from station, trolley adjacent; also to rent, house of same construction with beautiful grounds. Address Opportunity, care Press. 4 1 3

FOR SALE OR RENT—A new 9-room house on Lennox avenue, all improvements. Inquire 525 Park avenue. 2 14 tf

HELP WANTED—FEMALE.

WANTED—Operators, also learners, on ladies' muslin underwear; paid while learning. Schiller Bros., 320 West Front street. 3 28 1mo

FINISHERS WANTED ON MUSLIN UNDERWEAR; A FEW INTELLIGENT LEARNERS TAKEN. APPLY NAT LEVY CO., RINK BLDG. 12 27 tf

WANTED—Two maids, one as cook, the other as waitress and chambermaid. Apply 78 Washington avenue. 3 26 tf

OPERATORS wanted on silk petticoats; steady work. Grosso Petticoat Co., Watchung avenue and Fourth street. 3 28 12

WANTED — White girl to assist with general housework. Call 23 Vine street. 4 2 3

WANTED—Experienced girl for general housework; reference required. Call evenings, 89 Fairview avenue. 4 2 3

WHITE maid for general housework; three in family. 965 West Seventh street. 4 2 3

WANTED—A chambermaid and waitress to go to the mountains. Inquire of Mrs. Henry B. Newhall, at Truell Inn. 4 1 tf

WANTED — Assistant chambermaid and waitress (white). Call evenings, 123 West Seventh street. 4 2 tf

GENERAL houseworkers, with good references, wanted at Central Employment Registry, 430 Watchung avenue. 4 2 3

WANTED—Woman or girl to wash dishes. 146 North avenue.

WANTED—Good white girl for general housework; references required. Apply evenings between 6 and 7 o'clock, 19 Prospect place. 4 2 tf

GOOD wages to a competent woman for general housework; modern house, 3 blocks from Plainfield car; family of three; no washing and ironing. 21 East Maple avenue, Bound Brook, N. J.; references required. 4 2 3

WANTED COMPETENT WHITE COOK, BY THE WEEK. APPLY MRS. M. S. ACKERMAN, 829 PARK AVENUE. 4 2 tf

WANTED—Two Protestant girls for office work; must be accustomed to telephone. Address Protestant, care Press. 4 1 3

WANTED—Good cook (white); references. 723 Central avenue. 4 1 3

WANTED—White girl for general housework; no laundry. Apply 1402 Watchung avenue. 4 1 6

WANTED—White girl to assist with general housework. Call 23 Vine street. 3 30 3

WANTED—Two white girls, as cook and waitress. Apply evenings. 324 Franklin place. 4 1 2

WANTED—Competent young woman to cook and do housework; no washing; small family. 132 East Ninth street. 4 1 2

SITUATIONS WANTED—FEMALE.

GIRL wants position at general housework. 512 West Fouth street 3 30 3

WOMAN wants washing to take home or day's work. 248 East Fourth street. 3 30 3eod

WANTED—Washing to do at home. 760 East Front street. 4 1 3

WANTED—A place as chambermaid and waitress by a young colored girl. Please call after six o'clock at 643 West Third street. 4 1 3

GOOD white laundress wants work at home or go out by day. 955 South Second street. 4 1 3

RELIABLE laundress wants work at home. 616 West Third street. 4 2 3

TWO white and two colored couples want places, city or country. Apply to Central Registry, 430 Watchung avenue. 4 2 3

COLORED girl (16) will assist in general housework, care for children or make herself useful. 673 West Third street (Taylor). 4 2 4

COLORED woman wants day's work first three days of week. Call or address, Brown, 217 Plainfield avenue. 4 1 3

LOST AND FOUND.

FOUND—Gold enameled pin, pearl setting. 318 West Seventh street.

LOST—March 31, between depot, Grove street and Park place, silver mesh bag; initials R. H. Finder leave at Press office; reward. 4 1 2

MISCELLANEOUS.

IF YOU NEED something to build you up, get a bottle of Tonic Hypophosphites at Nagle's Pharmacy. Good spring medicine. 2 29 tf

STORE your furniture with the Plainfield Storage Company; reasonable rates. Orders left for moving vans. Nagle's, Front and Grove Sts 1 18 tf

EMPIRE Linotype School, 419 First avenue, New York; largest in existence; prospectus. 3 28 1mo

CHESTER DENNIS, 738 East Seventh street, manufacturer and dealer in rag carpet and rugs; curtain weaving a specialty. 3 11 1mo

ASHES and rubbish removed; well rotted manure and good top soil for sale. George Miller, 518 West Fourth street. 4 1 3

H. H. BUTLER, D. V. S.—Pet animals a specialty. OFFICE AT WM. T. CAMPBELL'S, 108 Somerset street, 'Phone 230. Hospital for dogs. (Cut out for reference.) 1 8 tf

LABOR furnished, 308 Berckman street; housecleaning, whitewashing, lawn work, gardening, flowers and plants for sale; also potting soil. Telephone 624-W. 3 26 1m

METAL ceilings, tinning, roofing and repairing. Westdyk Bros., 222 Richmond street. 3 14 1mo

RIDING lessons; fine saddle horses to hire; horses boarded; exchanged Riding School, 775 Kensington avenue. 'Phone 194. 1 8 tf

FOR SALE.

FOR SALE — Cedar for arbors, fences, and rustic work; also bean poles. John Mobus, Box 320, 'Phone 670-R. 3 7 2mo

FOR SALE—Team of mules. L. F. Hersh & Bro., 106 East Fourth St. 3 30 3

FOR SALE—Top soil, gravel and filling-in stuff for sale. Apply D. F. Dugan, 511 East Seventh street; 'Phone 475-W. 4 1 tf

FOR SALE—Cheap, fine young, sound horse; two two-seated carriages, runabout, light spring wagon; also two mating prize winning Buff Orpingtons. David Hand, 837 Berkeley avenue. 4 2 2

FOR SALE—Pullman baby carriage; also refrigerator; five dollars each. 86 Summit avenue. 4 1 3

HORSES for sale; 1 driving horse and 1 farm horse; cheap. Apply Frowery's Hotel, Scotch Plains. 4 2 2

FOR SALE — Outhouse, 6 x 8, cheap; ceiled. Address X care Press. 4 2 2

FOR SALE — Twenty lbs. silk pieces, suitable for patchwork and silk curtains. Address Silk, care Press.

PRIVATE sale fine oak sideboard and china closet. 420 Babcock building. 4 1 5

FOR SALE—Several ponies and rigs; also Shetland pony, 8 hands high, 4 years old; all safe and gentle to ride and drive for anybody. Apply Riding School, 775 Kensington avenue; 'Phone 194. 4 1 3

FOR SALE—6 H. P. Fairbank's gasoline engine. G. W. Ord, 623 East Seventh street. 4 1 tf

FOR SALE—Combination pool and billiard table, 4½x9; very little used. Address Table, care Press. 4 1 tf

OLD papers for sale; put up in packages of 100 copies for 10c. Apply at this office. tf

FOR SALE—Profit-sharing bond at rate of fifty per cent. earnings of money invested and a guarantee of interest at 5%. I have paid 20 months on $200, and will sell for $190 cash. Apply C. C., care Press. 3 27 tf

TRUCK for sale. Call J. Giles, Lake street. 3 29 6

WANTED—MISCELLANEOUS.

WANTED—Small private family of adults to take furnished or partly furnished home, from August or Sept. 1, in choice section of Plainfield, in return for board of owner. Address, giving name and particulars, "Desirable," care Press. 4 2 3

WANTED—To buy, 1910 or '11 Brush runabout. 138 North avenue; tel. 753. 3 30 3

SITUATIONS WANTED—MALE.

LIGHT second hand wants work in cake bakery; steady work. K. Piber, Bound Brook, N. J.; R. F. D. No. 1. 4 2 3

COLORED man wants position as coachman or chauffeur, or automobile washer and polisher; strictly honest and sober; A-1 reference. Address Hudson Overbey, 502 West Broad street, Westfield, N. J.

FOR RENT.

TO LET—New six-room house, ten minutes from trolley; $10 month. Hand, 134 Netherwood Ave. 11 8 tf

TO LET—Four new apartments with all the latest improvements; 916-920 West Fourth street, corner of Stebbins place. Inquire S. Mann, 919 West Third street. Phone 1996. 3 6 tf

THREE stores for rent, corner Watchung avenue and Fifth street. 2 28 tf

FOR RENT—Two or more rooms, furnished or unfurnished, with gas, for light housekeeping. Address A. B. C., care Press. 3 30 tf

FARM for rent, 22 acres, on Terrill road, and house, barn. Gormley, McGinley Farm. 3 30 3

TO LET—321 Park avenue, for business or dwelling. J. Manley. 3 26 tf

TO LET—Four room flat; good condition. 217 Church street. 4 1 3

FOR RENT—Four light unfurnished rooms, all improvements; on the main street; heat furnished. Address A. B., care Press. 4 2 3

FOR RENT—6 room house, all improvements, in Dunellen. Inquire 79 Somerset street, Plainfield. 4 2 3

TO LET—5 room flat, corner house; all light rooms; all modern conveniences; rent $20. Moledezky; 4 Somerset street. 4 2 2

HOUSE to let, 261 Somerset street, 7 rooms, bath, hot water heat and complete; new and perfect condition. Inquire A. I. Smalley, 19 Craig place. 4 2 3

TO LET—6-room apartment, all improvements; 3 blocks from Netherwood station; $20 a month. 'Phone 1196-R. 3 26 tf

TO LET—Four room flat; improvements. T. Callahan & Son, Richmond street. 4 1 3

FOR RENT—Four rooms, city water, large attic. John Manley, 321 Park avenue. 2 23 tf

6-ROOM house, corner Webster place and Berckman street; part improvements. Call 770 Woodland avenue. 2 23 tf

TO LET—8 rooms, enamel bath, all improvements, newly papered. Inquire Neuman Bros. 2 7 tf

TO LET—Furnished rooms for light housekeeping. 15 Grove street. 3 21 1m

SEVEN room house, all improvements; 1226 Cameron avenue; rent reasonable. Dr. Gesswein, 102 Central avenue. 2 24 tf

TO LET—4 rooms and laundry, small garden; $10 month; 6 large rooms, part improvements, central location; $15 month. Apply Lemuel A. Tunison, real estate and insurance, No. 325 North Front street, city. 'Phone 1016-J. 2 22 tf

NEW four-room apartment, city water; South Second street opposite Safe Works; $10. John Herrmann, 411 Somerset street, Tel. 70-J. 2 17 tf

FOUR rooms, near Safe Works. Inquire evenings, Apartment 11, The New Madison. 2 5 tf

TO LET—4 and 5-room apartments; with all improvements, except heat; rent $17 and $18. M. F. Gano, 142 North avenue. 2 8 tf

HOUSES to let: 207 Manson place, 959 South Second street, 216 Pond place, 226 Prescott place. J. Sachar, 731 West Third St. 2 9 tf

FOR RENT—From April 1, house 8 rooms and bath; all improvements, with barn; No. 45 Prospect place near Washington avenue. J. V. E. Vanderhoef, care Woodhull & Martin Co. 2 17 tf

BUILDING, suitable for carpenter shop, and small barn, to rent. Inquire 40 Manning avenue. 3 29 3

TO LET—Four room cottage and laundry; rent $10; suitable for small family. 136 Plainfield avenue. 3 29 3

MONEY TO LOAN.

MONEY TO LOAN on bond and mortgage. Mulford, opposite depot. 12 28 tf

TITLES abstracted for purchasers of real estate and bond and mortgage loans. Chas. J. McNabb, 209 North avenue. 2 18 tf

MONEY TO LOAN on bond and mortgage. Charles L. Moffett, attorney, Woodhull & Martin building. tf

MONEY TO LOAN on bond and mortgage. J. T. Vail. 4 9 tf

MORTGAGES placed on good security. Francis J. Blatz, First National Bank Building. 8 21 tf

$25,000 TO LOAN at 5 per cent, in sums to suit, on good mortgages. Elston M. French, 171 North avenue. 3 19 tf

SPORTS OF ALL SORTS

WATCH STAHL AND DOOIN THIS SEASON

Two Young Baseball Generals Who May Spring Surprises in Their Leagues.

TEAMS THEY PILOT STRONG

Philadelphia Club Looks Better Now Than it Did This Time Last Year—Boston Should Give Athletics a Tussle.

On looks Charley Dooin and Garland Stahl have two mighty healthful looking young baseball outfits. Jimmy McAleer, who never had much luck as a manager, and Horace Fogel, who was never rated very high as a baseball editor, appear set to encounter huge gobs of luck as baseball presidents. All of which shows that our world is a funny, funny world.

The Phillies have an unmistakably big chance to capture the National league championship. Dooin's first mount might have gone merrily waltzing over the plate a year ago if he had encountered anything like as much good luck as he encountered poor fortune. The clever Charles' layout is

Photo by American Press Association.

BUCK O'BRIEN, BOSTON AMERICANS' CRACK YOUNG PITCHER.

even niftier looking this spring than it was last April. Alexander and Chalmers have delivered; Luderus has proved a hitting first baseman, if not a fielding first baseman, and time has shown that Dooin put it over Herrman, Griffith, Fogel et al. when he made that gigantic swap with Cincinnati.

Dooin acted like a regular pilot last season. His mistakes were few and there was absolutely nothing to indicate that he was going to blow as the director general of this crack young team. So there is little, if anything, to worry about in his case. He is a star hitter, a star catcher and a star hustler, and also the satisfactory skipper to all outward appearances. He has a truly good looking squad. The Cubs, the old class of the baseball world, have been shot to pieces.

The Cubs will be lucky to finish in the Big Four.

The Pirates are not the great team they were in former seasons.

Giants May Not Come Back.

The Giants had all the luck last season, and of course they will get that same masterly ride. Just the same, it is doubtful if they will come back. That whipping the Athletics gave them last October won't do them any good. Then the mighty Matty must remain as good as ever, and Marquard must duplicate his 1911 record. Dooin looks to own a better squad than McGraw, and the dope chart will show that the Phillies were whaling the Giants with a beautiful regularity last summer up to the time that Dooin experienced his long run of misfortune.

As for Stahl, the other young skipper who is showing us his wares, he has had a lot, an awful lot, put up to him. First, he must make good with a team that looks mighty good. Secondly, he has to prove to be the owner of a wonderful executive baseball noodle, as no manager in either major body is surrounded by so much smart talent as the Chicago financier. McAleer, president, is a wise geek, even if James never had much luck as a manager. McRoy, treasurer, is one of the coming wise boys of the game. Taylor has ever been conspicuous. Stahl has got to handle this trio as well as his ball players. Then, thirdly, Stahl has got to come back himself as a demon bingle maker and a demon first sacker.

Stahl is of high type, as well educated and highly polished a man as there is in baseball. He mixes well with his players. His early form, both as a manager and player, is very O. K.

RATTLING THE SKELETON

A heavy shower during the early part of Saturday afternoon prevented the gathering of a large crowd at the Y. M. C. A. grounds, which would have witnessed the most exciting and closely contested games that will be played during the present season.

It is unfortunate that so interesting a game should have been brought to so unpleasant a close. The score was tied at the end of the fourth inning, the Somervilles had played their tenth without a run and the Plainfielders had three men on bases and bat, when the visitors refused to finish. Of course, the Crescents will decline hereafter to play again with the "West Ends," and thus the public will miss seeing what would be sure to be another interesting contest between these clubs.

The features of the game were the batting and general playing of Dilts, of the Plainfield team, and the catching of Meehan. The latter gave a beautiful exhibition of skill in stopping a rather wild pitcher. Mr. W. Bennett, who umpired the game of March 16 between the "Actives" and the "Crescents" occupied the same position Saturday. The time of the game was two hours and fifty minutes.

The finish was as follows. The ninth inning closed with a score of 6 to 6, and the tenth inning opened with the "West Ends" at the bat. Dilts hit to Cornwell, who neatly threw the batter out at first. Dunning knocked a grounder to Cademus, who also fielded the ball into McMurray's safe hands. Meehan followed with a base hit and stole second, where he died. Davenport hit to Lee and was the third man out at first.

Jack Murray was first to the bat for the Crescents and the grand stand held its combined breath. Jack knew it was his last chance and he took it. When two strikes were already against him, he saw a wild pitch sailing through the air. He fanned at it, dropped his bat and got his base. McMurray next was hit with the ball and took first, while Murray passed on to second. Doane struck out, but Meehan, to the surprise of everybody, dropped the third ball and the striker got to first in safety.

The bases were thus all filled and Demarest was at the bat. The Somervilles then demanded that the game be called, but this the umpire justly refused to do. It was not too dark to finish the inning that the Somerville had already played their share of and the visitors showed their discourtesy and cravenness in refusing to play to a finish.

The umpire then declared the game in favor of the Crescents by a score of 9-0.—Daily Press June 8, 1888.

TWENTY GAMES MAKE UP N. P. H. S. NINE'S SCHEDULE

Manager Edmund Kenney of the Borough School has prepared the following schedule of 20 games:

April 6. Open.
April 10. Cranford H. S. at Cranford.
April 13. Open.
April 17. Bound Brook H. S. at Bond Brook.
April 20. New Brunswick H. S. at New Brunswick.
April 24. Open.
April 27. Roselle H. S. at Hyde Field.
May 1. Somerville H. S. at Hyde Field.
May 4. Plainfield H. S. at Parker Field.
May 8. Bernardsville H. S. at Bernardsville.
May 11. High Bridge H. S. at High Bridge.
May 13. Battin H. S. at Hyde Field.
May 15. Open.
May 18. Bound Brook at Hyde Field.
May 22. Somerville H. S. at Somerville.
May 25. Plainfield H. H. at Hyde Field.
May 29. High Bridge H. S. at Hyde Field.
June 1. New Brunswick H. S. at New Brunswick.
June 3. Open.
June 5. Roselle H. S. at Roselle.

SPRING BRINGS PROMISE OF ACTIVE SPORTS HERE

With the coming of real spring weather things begin to look up in athletic lines here in Plainfield. The Industrial League, being assured fact, gives promise of an interest that has been apparently dead for a number of years, cropping out to a certain extent in the games played in the Sunday School League of last summer. It is understood that this league is to continue its good work during the coming summer.

Plainfield has given the Sunday School League her stamp of approval and is sure to do the same for her sister league. The latter is looking up a sufficient number of grounds in the city and at a meeting to be held at the Y. M. C. A. tomorrow night arrangements are expected to be completed in the league's formation, including the election of officers and a constitution to govern the body. After this meeting it is expected that the eight facories which will form the league will take up the matter in real earnest.

A PATTERN FREE!

The Magazine Section of next Sunday's New York World devotes a page to a May 'Manton panier skirt, and contains a coupon which will get the pattern. The pattern will be sent by mail for coupon and two stamps to cover postage and handling. There will also be a complete joke book, in colors, full of humor, games and puzzles. This is the most unique prize ever given with a newspaper. Remember, all of this and the great Sunday World Magazine and Comic Weekly—a full week's reading—at no advance in price.

—"That man Mehitable married has a lot of foresight," said Farmer Corntossel. "He looked kind of worried an' scared at the weddin'," replied his wife. "That's what makes me think he has foresight."—Washington Star.

JUST TAPS BY "BUNTS"

The late spring has made it impossible for the different coaches to get their crews upon the water. Columbia has been out a few times with rather indifferent success. Princeton with almost an entire new crew has taken the water on Carnegie Lake a few times but not regularly. The crews of Yale, Harvard and Cornell have not been so fortunate, being confined to indoor practice. The monotonous winter training is about over, however, and after a process of elimination things will be in shape for the crews to take the water in dead earnest. The coming regattas bid fair to prove of unusual interest, there being a wealth of candidates in the different colleges.

Some catch that of Jack Martin's in Saturday's game between the Highlanders and the Rochester team at Atlanta.

The Y. M. C. A. is going to give Plainfield some more of the same kind of races that they gave us Saturday. Those that saw the exciting finish and the game fight that Plainfield put up will be glad of a chance to spend another Saturday afternoon as pleasantly as the last.

Negotiations are already under way to form a baseball league that will include the grammar schools from Cranford, Westfield, Bound Brook and Plainfield.

The Borough High School is going to miss Bailey this season. He developed into one of the best scholastic pitchers in this section last spring.

The school from over the brook lost seven men from last year's team whose places are going to be hard to fill. The list includes Stein and Bailey, their reliable battery; Bodin, shortstop, and Krewson, Jackson, Abrams and Wyckoff, outfielders. There is a wealth of good material, however, that the coach expects to give a good account of itself before the end of the season.

Parker field is having its spring dress made and will not be open for use for a few more days.

April had a promising start.

Watch for developments in the Industrial and Sunday-school leagues.

The P. H. S. girls are going to organize field hockey and baseball teams and hope to play with visiting teams during the spring.

"He entered the editor's sanctum
And vented his views unsought,
Next day he hanged as a bandit
For wrecking a train of thought."

Today at the Y. M. C. A. is being held the all around athletic championship for the juniors.

The results of the membership campaign of the Y. M. C. A., held last week, have not been given out as yet. We understand that it was a very satisfactory campaign. We will announce definite results later.

How about you! Did you join?

One of the questions before the industrial league is the matter of playing fields. They are getting scarce in Plainfield.

Tomorrow night, Industrial League meeting at Y. M. C. A.

The month of rains.

BRIDEGROOM HAD MUMPS; NO DELAY, SAYS BRIDE

Pleasantville, April 2. — Ever though the bridegroom-to-be was inflicted with the mumps and hardly able to talk, Miss Lola Kaskill refused to consent to a postponement of her marriage to Max Kirsh, believing it would be unlucky, and the ceremony took place Sunday in Wesley Methodist church. Miss Gaskill is a Port Republic girl, and the bridegroom is a real estate dealer of this place.

Fearing that guests might be infected, Rev. Dr. Wells, pastor of the church, made a public announcement of the danger before the bridal party entered the building, allowing all children and the adults who were not immune to leave the auditorium. Half a score of men left rather than chance contracting the disease.

The best man and bridesmaid have never suffered from mumps and are under treatment.

DE WITT C. FLANAGAN IS DIVORCED BY HIS WIFE

Poughkeepsie, N. Y., April 2.—An interlocutory decree of divorce in favor of Mrs. Mary Woodward Flanagan against De Witt Clinton Flanagan, the brewer and former New Jersey Congressman, was signed here in the Supreme Court by Justice Morschauser. The court based its action on a report of Martin J. Keogh, Jr., as referee, who heard testimony in the case secretly. The papers in the case were sealed.

In 1900, Mr. Flanagan, then a resident of Morristown, N. J., was elected a Congressman from the Fourth District of New Jersey, to fill out the unexpired term of the late Congressman Joshua S. Salmon. He was defeated for re-election. He was an active agent in swinging the New Jersey Democratic delegation to the 1904 convention for Alton B. Parker.

FOUND CHILDLESS HOME, GOES BACK TO ASYLUM.

Perth Amboy, April 2.—Mrs. Peter Palmblad was unable to withstand the shock of returning from the State Hospital for the Insane at Trenton to find a childless home and she was taken back to the asylum yesterday, three days after being released.

While she was being treated at Trenton, Mrs. Palmblad's youngest child died and the other three children were placed in an institution by their father.

She was told nothing of the change in her home until she reached here.

Cost of Fitzherbert Trial.

Trenton, April 2.—The expenses of the trial of Senator Richard Fitzherbert, of Morris County, by the Senate on the charge of conduct unbecoming to the duty and trust of a Senator, cost $684.50, as shown by the appropriaton bills. The items were as follows:

Stenographer who took and transcribed the testimony, $337; witnesses' fees and serving subpoenas, including traveling expenses, $267.59; Guadaloup A. Holl, of this city, for service as sergeant-at-arms, $50; other expenses, $30.

Secretary for Justice Pitney.

Morristown, April 2. — Horatio Stonier of Morristown, has been selected by Justice Pitney, of the United Supreme Court as his his secretary. Mr. Stonier has been associated with the judge for several years in the latter's law offices at Morristown. The salary is $2,000 per year. Mr. Stonier and his family removed to Washington Saturday.

CHILD MAY DIE FROM BEATING, MAN IS HELD

PERTH AMBOY, April 2.—After beating 2-year-old Annette Wenz so severely that the child is likely to die, George Andreascek is held by the police here. The attack took place in the Rosett tenement here last night. Witnesses say that Andreascek first struck the tot with his fist and then with a chair.

The man had been drinking, the police say, but was sufficiently sober to have known what he was about. The prisoner has given no explanation of his act.

The Andreascek and Wenz families occupy adjoining apartments. Two men who were alarmed by the child's cries ran into the room in time to see the blows struck. They held Andreascek until the police came.

Sneak Thief Spurns Jewels.

Perth Amboy, April 2.—Local police are puzzled by the work of a sneak thief who has been operating in the residential section of the city and who on Saturday night entered and ransacked the houses of former Judge Adrain Lyon and Clayton W. Sneath. The thief was evidently looking for money, leaving jewels and other valuables untouched in several rooms visited. Judge Lyon's house is at 84 Gordon street and the Sneath house at 84 Harrison place, a block away. Both were visited between 8 o'clock and 9, when they were unoccupied.

Recorder Won't Run Again.

Perth Amboy, April 2.—Recorder Henry W. Kehoe has announced that he will not be a candidate for reelection next fall. He took office January 1, 1911, and he plans to return to the practice of law next January. Recorder Kenoe gives two reasons for his decision. He does not think the salary, $1,200 a year, sufficient for the service required and he objects to the criticism which his course in the office has called forth.

CATHOLICS PLEDGED TO SOCIAL SERVICE CAMPAIGN

The American Federation of Catholic Societies, through its executive board and its committee on social service, has just decided to enter upon a social service campaign. The aims is not so much to combat Socialism, so-called, as to make the Catholic Church in America take its place and part in solving, if possible, some of the labor, moral, civic and other problems. Bishop Muldoon, of Rockford, has been placed at the head of the committee having the work in charge, but a secretary is to be employed to give all of his time.

The social service plans of the Catholic Church at the outset will be a department in the federation's official periodical, which is to be made monthly, beginning on May 1; To publish from the federation's central office a series of studies, to be used by Catholic newspapers, and to publish tracts for distribution in Catholic churches. The position of the Catholic Church toward Socialism will be set forth, but more emphasis will be placed upon demonstrating to working men that the Catholic Church is sincerely interested in their welfare.

—Advertise in the Plainfield Daily Press, it pays.

EUROPE

Escorted Tours to all parts of Europe, comprising Tours de Luxe (with motor car tours) and Long and Short Vacation Tours. Also a special series at popular prices.

Special Midnight Sun and Russia Tours—Spain and Morocco Tour. Summer Tour to the Orient.

ROUND THE WORLD—$617.70 UP.

Tours de Luxe leave Westbound Aug. 23, Sept. 14, 27. Eastbound Nov. 2, 26, Jan. 4. Southbound (South Africa, Australia, New Zealand, etc.) Oct. 30.

INCLUSIVE INDEPENDENT TOURS

for individuals, families and private parties arranged for travel in Europe, America and Round the World.

SEND FOR PROGRAM DESIRED.

THOS. COOK & SON.

CHIEF AMERICAN OFFICE, 245 BROADWAY, NEW YORK.
BRANCH OFFICES:—264 Fifth Ave., 553 Fifth Ave., 2389 Broadway, New York; Boston, Philadelphia, Chicago, San Francisco, LosAngeles, Montreal, Toronto, and 140 offices ABROAD.

Cooks' Traveller's Cheques Are Good All Over the World

Sporting Goods
Photo Supplies
Picture Framing
Artists' Materials
and Prints

PAUL R. COLLIER
156 E. FRONT ST. 'PHONE 51-W

BICYCLES

Pierce, Columbia, Arrow, Reading-Standard, Hartford, Crawford, Queen City, Crown, Cyrus, Fairy Line.

Repairing Sundries Tires

Jack Horner, 33 Somerset St.

SCOOP SPRINGS THE FIRST SPRING POEM OF THE SEASON

COAL DEALERS.

IT'S TIME TO ORDER

COAL

Not merely because the supply may be low, but mainly on account of the threatened strike—be sure you get in on the ground floor by having your order taken now.

The strike means shortness of supply, increase in prices, too, that will undoubtedly last for a year—it will mean a considerable saving to you to stock up now.

RICHARD PARROTT, Jr.
656 SOUTH SECOND STREET.
'Phone 1589.

TRY
TEMPLE'S
COAL
674 So. 2nd St. Tel. 231

TenEyck & Harris,
Dealers in
LEHIGH VALLEY COAL
Office Rowley's Drug Store, 218 W. Front St. Tel. 2081-J-2.

GEO. O. STEVENS COAL 747 WEST FRONT ST.

R. L. CLINE
(Successor to C. H. Rugg & Co.)
BEST QUALITY LEHIGH COAL
Yard and office 432 W. 3d St. Tel. 93

TenEyck & Kelley
COAL
741 South Ave. Tel. 1152

N. MEYERS & SONS
COAL
COKE AND WOOD
Office Tel. 1152-w 21 Watchung Av. Yard Tel. 1911-w 4th & Washington Sts

PARQUET FLOORS

Make Your Home Beautiful by laying Hardwood or PARQUET FLOORS. Replace your worn carpets by these handsome floors, and your home becomes more cozy and far more sanitary.

These floors in any design cost about the same as good carpets, but they will last a lifetime, and their handsome appearance always adds to the comfort of your home.

In store show windows these floors add elegance to the most attractive display.

Finishing supplies always on hand. Refinishing a specialty.

Estimates cheerfully furnished.

GEO. E. WATT
150 NORTH AVE. TEL. 333-W
Four Years at Present Address

THE FLAVOR
of the Canned Goods you buy is important. Get "Waldorf" Canned Goods, and you have the Best for Flavor and Quality. Asparagus, Peas, Tomatoes, Lima Beans. Reasonable Prices. Prompt Deliveries.
W. W. DUNN
THE PARK GROCER
Duer St. and Lincoln Place

E. D. MAYNARD'S
Tonsorial Parlors. Electrical Massage for Face and Hair. First-class Work. Children's Hair Cutting a Specialty.
Tel. No. 754-R. 141 North Avenue

ON YOUR WAY
to the station stop and see Alex Stills, the Barber, who has opened an up-to-date shop on Depot Park, near Eastbound Station. Special attention to children. 'Phone 322-J.

HENRY WIERENGA
Residence 'Phone 517-S.
FURNITURE, FREIGHT, BAGGAGE EXPRESS AND RIGGER.
PIANO MOVING A SPECIALTY

KIVANTINOS & JELLING
Successors to Alex. Lusardi.
Foreign and Domestic Fruits, Choice Confectionery, Nuts, Cigars, etc.
211 W. FRONT ST. Tel. 866-W

MINERS TO FIGHT FOR RECOGNITION

Union Dearer Than Increase of Pay.

WAGE OFFER IS EXPECTED

Representative of Men Says Operators Will Grant 10 Per Cent Increase, but That Granting Other Demand Alone Can Stop Coal Strike.

Wilkesbarre, Pa., April 2.—Quietness and waiting marked the second day of the suspension of all operations in the anthracite coal region. No rowdyism or trouble was reported from any section, and the men all seem to be peacefully waiting, expecting a settlement of the pending difficulties and an early return to work.

John M. Mack, secretary-treasurer of the Wilkesbarre-Scranton district, has returned here from Cleveland. He predicts that the operators will offer a flat increase of 10 per cent when the Philadelphia conference is held.

"This offer," he declares, "may not be the first to be made, but it will eventually come and will no doubt be the limit of the concessions offered by the operators."

From the viewpoint of the union leaders a wage increase will not be sufficient to restore peace. The union will waive all demands if recognition is granted. Officials of the union believe that the struggle will settle itself down to a question of recognition, the men strongly advocating it on the one side and the companies bitterly opposing it on the other.

According to Mack's statements, President White is playing a diplomatic game with President Baer. He declared that telegrams which had been exchanged between these officials had not been made public for the reason that each was waiting for the other to move.

ARGUING RATE CASES.

Attorneys General of Several States Appear Before Supreme Court.

Washington, April 2.—Arguments were begun in the United States supreme court in the important two cent rate cases arising in the states in the cases popularly known as the "Minnesota rate" and affiliated cases. The question involved is the conflict of federal and state power in regulating commerce. The arguments will extend over two weeks.

The attorney general of Missouri opened the argument, and the law officers of half a dozen states are in Washington awaiting their turn. Governor Harmon of Ohio on behalf of the committee composed of himself, Governor Hadley of Missouri and Governor Aldrich of Nebraska filed a brief as amici curiae. The three governors constitute a committee appointed by the conference of governors at Spring Lake, N. J., last summer to present the subject to the supreme court.

Governor Harmon's brief contends for the power of the states respectively to regulate commerce within their borders.

WOOL BILL IS PASSED.

Underwood Tariff Measure Wins In House by 189 to 92.

Washington, April 2.—The Underwood revision of the tariff schedule of the tariff was passed by the house by a vote of 189 to 92 after several hours of oratory. All but two Democrats voted for the measure, and twenty Republicans lent their support.

Representative Rucker of Colorado, Democrat, opposed the bill in the debate, and when it came to a vote he responded "present." The only Democrat who voted against it was Representative Francis of Ohio, who represents an important wool growing district.

An attempt by the Republicans to force the adoption of the minority bill failed by a vote of 169 to 108.

OIL OUSTER UPHELD.

Supreme Court Sustains Missouri Anti-trust Laws.

Washington, April 2.—In a decision handed down the supreme court upheld the constitutionality of the Missouri anti-trust statutes and affirmed the decision of the supreme court of Missouri in ousting the Standard Oil of Indiana and subsidiary corporations, the Republic Oil company and the Waters-Pierce company from doing business within the state.

The $50,000 fines imposed upon each company by the Missouri courts were affirmed.

WEATHER EVERYWHERE.

Observations of the United States weather bureau taken at 8 p. m. yesterday follow:

	Temp.	Weather.
New York	40	Cloudy
Atlantic City	46	Cloudy
Boston	40	Rain
Buffalo	32	Rain
Chicago	34	Cloudy
St. Louis	44	Rain
New Orleans	82	Cloudy
Washington	62	Cloudy

—A coal strike would enable the coal operators to sell large quantities of dust and dirt for coal instead of throwing the stuff away.—Berkshire Eagle.

TYPICAL STRIKER.

One of the Workers in the Anthracite Mines, Now Idle.

Photo by American Press Association.

WILL REVOLUTIONIZE EXPRESS BUSINESS

New Rates and New Reforms Are Agreed Upon.

Washington, April 2.—The interstate commerce commission and the express companies of the country have practically reported an agreement as to reforms to be instituted in the express business. These reforms will be of farreaching importance and will, it is predicted, revolutionize the entire express business of the country.

The new reforms include a simplified form of receipt, a system that will prevent express companies from charging at both ends and extension of delivery limits in many towns and cities. But more important will be a system of express charges, which the interstate commission is now working on. The commission has evolved a zone system of charges which, it is said, will approximate the charges under a parcels post service in this country.

PRIEST ELECTED MAYOR.

Lapeer, Mich., Chooses Clergyman as Executive Over Physician.

Detroit, Mich., April 2.—The Republicans carried the state by the usual majorities, electing 90 per cent of their mayors. At Flint Socialism was repudiated by electing Charles S. Mott mayor over John A. C. Menton, Socialist candidate for re-election, by an estimated majority of 1,800.

At Lapeer Rev. Father P. R. Dunnigan, a Roman Catholic priest, was elected mayor on the Republican ticket by a majority of over 100 against Dr. Tinker, who was up for re-election.

In twenty-four of the twenty-five counties in which local option was an issue the wets carried eleven and the drys thirteen.

AN EDDY HEIR SETTLES.

George W. Baker, Nephew, Accepts Offer of Attorney For Estate.

Attleboro, Mass., April 2.—George W. Baker, who is a nephew of the late Mrs. Mary Baker G. Eddy, was asked if a report from Tilton, N. H., that he had accepted a settlement in the Eddy will case was true. He replied:

"A short time ago Frank Streeter, attorney for the estate, made me an offer of settlement. I considered the matter and have notified him that I will accept the offer. I have not yet received the money, but it is forthcoming. I can only tell you that the amount is perfectly satisfactory to me."

NEW COURT SYSTEM IN CHINA

Three Judges and Seven Jurymen Sit In Murder Case at First Trial.

Shanghai, via London and Glace Bay, April 2.—The first jury trial under the western system of court procedure has been concluded. It differed from the English procedure only in the fact that there were three judges and seven jurymen. The case was one of murder, and among the lawyers were some on both sides who had served as barristers in Lincoln's Inn.

The trial resulted in a verdict of guilty and a sentence of death.

Liability Bill Reported.

Washington, April 2.—The senate judiciary committee ordered a favorable report upon Senator Sutherland's bill providing compensation for accidental injuries resulting in disability or death to employees of railroads engaged in interstate commerce. The bill's enactment was recommended by President Taft in a special message to congress.

—Mr. Roosevelt's movements are referred to as "a whirlwind tour." They represent, rather, a personally-conducted stampede. — Washington Star.

A GREAT NEW YORK PUBLISHER'S OFFER TO

READERS OF THE PLAINFIELD DAILY PRESS

BY A SPECIAL arrangement never before made with any other newspaper, Doubleday, Page & Company, of New York, have agreed to combine five of their best known publications, issued from The COUNTRY LIFE PRESS, Garden City, with the PLAINFIELD PRESS. These yearly offers are extraordinary opportunities to get at rates much lower than the regular subscription price, these beautiful magazines and valuable books in combination with The Daily Press.

Magazines and Books at Reduced Prices

The World's Work

Is a magazine for people who think and act. It stands for independent political judgments, sound finance, conservation of national resources, and wholesome American ideals.

Throughout this Presidential year, World's Work will be a forum for the discussion of candidates and issues of the campaign. Its March number,—for instance, contains a really great article by Ex-Gov. J. Franklin Fort, of New Jersey, on Mr. Roosevelt and why he should be again elected President. Congressman Oscar W. Underwood tells, "What I Am Trying to Do." Wm. G. McAdoo bares "The Soul of a Coporation." These are the forerunners of splendid things to come. Don't overlook the Biography of Woodrow Wilson, now running in World's Work.

You cannot do better than select World's Work for your home. Please investigate our special offer, made by virtue of an arrangement with Doubleday, Page and Co., the publishers of World's Work.

The Business Almanac

This publication contains a financial and historical calendar, giving days for the payment of dividends, maturing of bonds, annual meetings and annual reports; a glossary of technical terms on finance; an "Investor's Primer;" Wall Street crop and bank statistics; points on all kinds of investments; tables showing the yield on stocks and bonds; a chapter on insurance, fire, life, accident, etc., and other important features.

The Business Almanac is not a dry, statistical thing, by any means. Much of it embraces reading matter of vital and absorbing interest which can be read easily by the average person. "The Investor's Primer" is longer and better than most magazine articles on similar subjects.

This Almanac need not be withheld from ordinary purchasers—it is good for everyone.

Country Life in America

Issued twice monthly,—most beautiful and practical of magazines. Its regular departments cover architecture, interior decoration, arrangement of grounds, domestic animals, the motor, Nature Study and amateur photography.

Among its leading contributors are Jack London, Mary Raymond Shipman Andrews, John Burroughs, Annie O'Hagan, Alice N. Williamson, Ernest Thompson Seton and many others. Here are some Special Numbers, still ahead of us for 1912.

April 1st—The Spring Building and Furnishing Number.
April 15—The Amateur Gardening Number.
June 1st—The Vacation Number.
August 15th—The Narrative Number.
Oct. 1st—The Annual House-Building Number.
Nov. 1st—The Middle Western Number.
Dec. 1st—The Christmas Annual.

Twenty-four members of Country Life in America cost, ordinarily, $4.00. Through our special arrangement with its publishers we can offer you a big reduction.

The Garden Magazine

is a publication which concerns itself with the "home outdoors"—little gardens, flower beds, small farms and horticulture for the average man or woman. Its aims are practical, its pages helpful.

"Our Longest Lived Trees," is the title of a series of articles by Wilhelm Miller on the most permanent material for home grounds and gardens, showing how money and time can be saved by planting the most enduring species.

Leonard Barron describes, in a most interesting series, "The Flowers the Americans Like Most." Roses, phlox, iris, chrysanthemums, cannas and dahlias come under this head, and Mr. Barron tells about the newest and best varieties, their breeding and cultivation.

Mr. Adolph Kruhm succeeds the late E. D. Darlington as our Vegetable Expert. Our regular Housekeeping Department tells you how to cook the fruit and vegetables you have raised.

The Garden Magazine will give prizes to children for horticultural successes.

The New Garden and Farm Almanac for 1912

is now ready, at your service.

Like its predecessors, this 1912 edition is the practical side of country and suburban life; the plants and crops, the live stock, the worth and welfare of farm lands, the arrangement and construction of buildings, the equipment for farming and gardening, and the house and home life of the owner. Its purpose is to supply, in compact, convenient form, authentic information on all these topics.

Scores of pages of valuable facts arranged in convenient tables will be found in this volume. All are based on the latest information obtainable, and all have been carefully edited. The publishers have taken great care that everything in the Almanac shall be thoroughly reliable.

SPECIMEN COPIES OF ALL THESE PUBLICATIONS CAN BE SEEN AT THE PRESS OFFICE.

SPECIAL OFFERS

Cut Out and Mail or Leave at Press Office — Good for Limited Time Only

No. 1	No. 2	No. 3
Plainfield Press, World's Work, Business Almanac — Reg. Price $9.00	Plainfield Press, Country Life in America — Reg. Price $9.00	Plainfield Press, Garden Magazine, Farm and Garden Almanac — Reg. Price $6.75
COMBINATION OFFER $7.00	COMBINATION OFFER $8.00	COMBINATION OFFER $6.00
Name ..... Address	Name ..... Address	Name ..... Address .....

VOTES WILL BE ALLOWED TO CONTESTANTS IN EUROPEAN TOUR CONTEST ON SUBSCRIPTIONS SENT IN CONNECTION WITH COMBINATION OFFER.

Borden's Condensed Milk Company

Announces that they have opened a Branch at

122 Madison Avenue

Plainfield, N. J.

with daily deliveries throughout the City of

Country Bottled Milk **Peerless Buttermilk**
Extra Heavy Cream **Peerless Cream Cheese**
Route Cream **Unsweetened Condensed Milk**
Bacillac (Metchnikoff Scientifically Soured Milk)

'Phone us when in need of any of these products, at any time during the day, and we will make immediate delivery. Prompt and courteous attention given every order, whether large or small.

BORDEN'S CONDENSED MILK CO.

'Phone 185 Plainfield — 122 Madison Ave., Plainfield, N. J.

Don't delay making your Spring suiting selection—see us now and be measured while there is still time to have your suit made without rushing the matter for Easter.

Our stock contains fabrics of either ALL pure wool or silk and wool and their patterns are genuinely exclusive and distinctively aristocratic—everyone making a splendid selection for Spring and Summer.

In our tailoring the workmanship is absolutely perfect, trimmings, etc., high-grade and the fit superfine.

E. H. PUTNAM
436 Watchung Ave. 'Phone 1976-W.

HOTELS.

WHEN IN PLAINFIELD, N. J., STOP AT

The QUEEN CITY HOTEL

All Newly Furnished. A la Carte Service Unsurpassed.

P. FLOERSCH, Prop.
W. M. FLOERSCH, Mgr.

HOTEL WALDORF
EAST FRONT STREET.
HENRY WINDHAM, Prop.
Gottfried Kruger's Extra Beer on draught. Imported Wines, Liquors and Cigars. Hotel accommodation and private Dining-Room.

Hotel Somerset
Under New Management.
Newly Painted and Papered throughout. Table Board and Rooms by Day or Week.
W. G. FEASTER, Proprietor.
97 Somerset St. Tel. 692-L.

G. J. WEINMAN
CAFE
213 Park Ave. Tel. 1527

HOTEL KENSINGTON
NORTH AVENUE
UNDER NEW MANAGEMENT.
House Thoroughly Renovated.
SUNDAY DINNER From 12:30 to 2 p. m. 50c

R. Morris Adkins
MASSEUR and HYDROPATH
Treatment Parlors
112 MADISON AVE.
'Phone 1172-L
Home Treatment by Appointment.
New York Office 61 East 86th St.
'Phone 6058-Lenox.

JOHN WIRTH
(Successor to Henry Liefke)
BAKERY AND CONFECTIONERY
201-202 West Front St. Tel. 728
Orders delivered at short notice.

—Great business getters—Press advs.

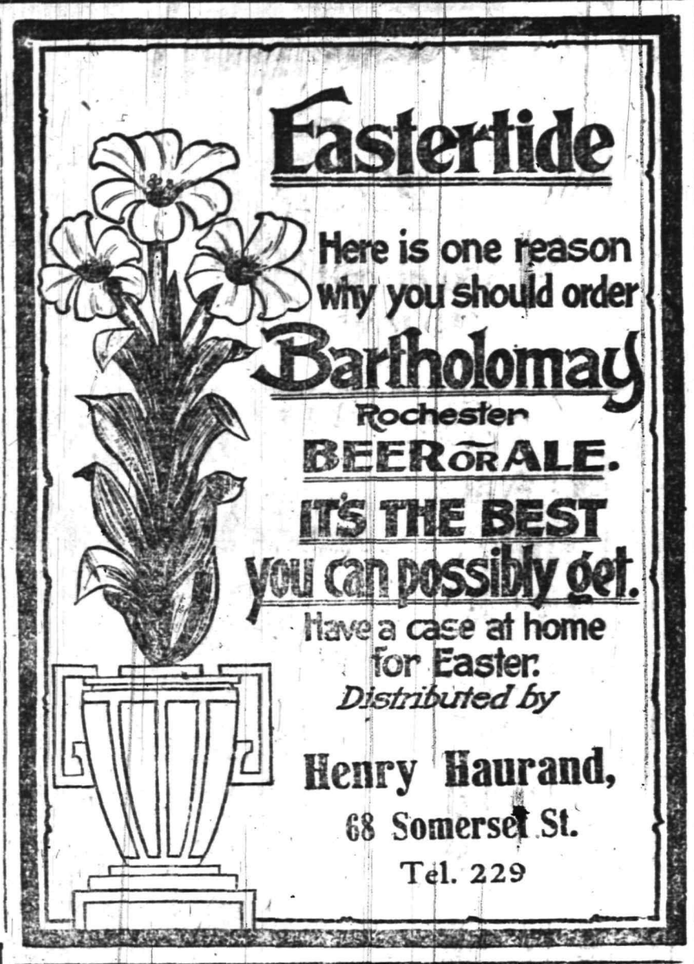

Laire's Celebrated
Lawn Grass Mixture
5 lbs. for $1.25

Seeds and Fertilizers

FOR SALE BY

Gayle Hardware Co.

General Hardware and Housefurnishings

Tel. 398 — Front St. and Park Ave.

The Home Building & Loan Association

Offers Cheap Interest for a Home Builder or Buyer

It figures out about like this, as a series will run out in twelve years.

If $2,000.00 is borrowed (other amounts in same proportion),	
He pays $10.00 a month dues for 144 months	$1,440 00
He pays $10.00 a month interest for 144 months at 6 per cent	1,440 00
Entrance fee, search, etc., about	25 00
Total amount paid	$2,905 00
He has the use of	2,000 00
At a cost for 12 years of	$ 905 00

Which is actual net interest of only 3¾ per cent. per annum.

This is on a basis of 6 per cent. When no money is on hand, the Association will provide money for the borrower at a very slight premium.

The regular meetings of the Association are held at its rooms, 103 Park Avenue, on the third Monday evening of each month. New series are opened at each regular meeting. Further information may be had at that time or by applying to the secretary, Arthur E. Crone, care of the City National Bank. tu-th

MUMPS FRIGHTEN WEDDING GUESTS

Bridegroom, Ailing, Goes on With Ceremony.

HONEYMOON IS POSTPONED

Atlantic City Society Gets a New Thrill by Appearance at Nuptials of a Principal With Swollen Jaws, but Brave Remain and See Ceremony Through.

Atlantic City, N. J., April 2.—Society had a new thrill when a bridegroom with mumps was led to the altar of the Wesley M. E. church rather than cheat the guests out of the wedding to which they had been invited. Max Kirsht's self effacement in this proceeding was not wholly relished by the assembled company, for timid parents with nonimmune children at home rushed out when they saw what threatened them.

Miss Lola Gaskill, the bride, proved her mettle, however, not only by nestling well within the zone of contagion during the ceremony, but by bundling up her husband tenderly at the finish and speeding with him to their home in Pleasantville, where she began her honeymoon as nurse.

Kirsht found great difficulty in making responses at the altar, but Pastor Wells was satisfied, and the ceremony lasted no longer than the average.

If Kirsht gets well soon and the bride escapes the mumps they will take a honeymoon trip. He is a wealthy young business man of Pleasantville.

TRIAL COST STATE $684.58.

Senator Fitzherbert Hearing For Misconduct Expensive.

Trenton, N. J., April 2.—The expenses of the trial of Senator Richard Fitzherbert of Morris county by the senate on the charge of misconduct in connection with the acetylene bills cost the state $684.58, as shown by the appropriation bills.

The items were as follows:

Stenographer who took and transcribed the testimony, $337; witness fees and serving subpoenas, including traveling expenses, $267.59; Guadalour A. Holl of this city, for services as sergeant-at-arms, $50; other expenses, $30.

Senators Gaunt, Leavit and Johnson this week will take up the other case against Senator Fitzherbert—namely, the allegation that he acted for a retainer from the Lehigh Valley Railroad company in connection with the Morris canal abandonment bill, which failed to pass.

LAD DROWNS IN POND.

Son of County Superintendent at Egg Harbor Falls Into Water at Play.

Egg Harbor, N. J., April 2.—Returning from school, Paul Cressman, nine years old, son of Henry M. Cressman, county superintendent of public schools, told his mother he would be back in ten minutes when she ordered him to study his Easter Sunday school recitation.

Accompanied by Herman Beulig, also aged nine, the lads went to a pond half a mile from his home and made a ship out of a five gallon tin can. His companion busied himself with some old books he discovered on a rubbish pile, when suddenly he heard a splash and saw young Cressman disappear in the water, which was about six feet deep. He quickly ran to the lad's home and told his mother. A party was made up and searched for an hour with hooks before the body was recovered.

FIVE FOR PRESIDENT.

Taft, Roosevelt, La Follette, Clark and Wilson File in New Jersey.

Trenton, N. J., April 2.—The names of five presidential candidates will appear on the official ballots to be used at the primary elections in New Jersey on May 14.

On the Republican side petitions have been filed for President Taft, Colonel Roosevelt and Senator La Follette and on the Democratic side for Governor Wilson and Champ Clark. President Taft's petition was signed by 6,600 persons, practically all of whom are residents of Essex, Bergen and Morris counties.

FREE BRIDGE BILL SIGNED.

Wilson Approves, Putting It Up to Pennsylvania to Concur.

Trenton, N. J., April 2.—Following a hearing Governor Wilson signed Senator Leavitt's bill authorizing the acquisition by the state of all bridges across the Delaware between New Jersey and Pennsylvania.

The bill contemplates the establishment of free bridges in place of the toll bridges now in existence. The effectiveness of the measure will depend upon concurrent action by Pennsylvania.

Killed by Wire In Treetop.

Camden, N. J., April 2.—Lewis Wiffon, thirty-two years a Public Service corporation lineman, was killed instantly when he touched a live wire while trimming a treetop in Washington avenue, Collingswood. Wiffon had strapped himself to a limb of a tree, and his body did not fall.

—Knicker—"What is your objection to the suburbs?" Bocker—"You can't keep a secret or a cook."—New York Sun.

HAHNE & CO.

·IMPORTERS· NEWARK'S STORE BEAUTIFUL BROAD, NEW AND HALSEY STREETS ·RETAILERS·

SURETY COUPONS GIVEN WITH EVERY PURCHASE—SURETY COUPONS REDEEMED IN THIS STORE'S FINE MERCHANDISE

WASH FABRIC SALE

Providing Supplies for Summer Dresses

Choicest of Cotton Fabrics, Silk and Cotton, lovely Linens—an Array of the Most Beautiful Products of the Loom at Lowered Prices.

If this fine, warm Spring weather had come a little earlier we would have had to pay much higher prices for these wash fabrics than we did, for the makers would have held to their original figures more tenaciously than they did.

"It's an ill wind that blows nobody good," and so you are to be rewarded for the shivering you have had to do thru the month of March. Conditions have brought prices down to those able to buy big lots of goods as are able to buy and we have gathered many cases—thousands and thousands of yards in the season's most beautiful cotton dress stuffs from the mills, to offer in this great Summer Supply Sale which begins tomorrow and continues thruout the week.

Be wise—get your home sewing done now; or, if you employ the dressmaker, put the goods into her hands at once and be ready with your dresses in your wardrobe when the warm Summer weather comes to stay. It will pay you to participate generously in this distribution of wash fabric plums—there has not been an offering like it this season—nor will there be.

We restrict the sale to consumers only—it is intended for our family trade, and we will sell only in stipulated quantities, filling store orders only.

The quantities, as a rule, are large. If you have a strong preference for any particular item in this list we advise you to come early.

Sale Wednesday, Thursday and Friday

35c Singapore Silk Pongee—A beautiful construction of silk with cotton; plain and changeable 16c

25c White Dress Batiste—40 inches wide; sheer full mercerized; nice commencement dresses 17c

25c Tan Irish Linen—Full yard wide, in the rich natural color of the spun flax; solid weight; priced 16c

A vanload of additional Cotton Values have arrived too late to classify for this ad.

30-inch Printed Batiste—In pleasing array of novel and pretty designs, some bordered; special at only 12½c

25c 46-inch Irish All-Linen—This is the Grass Bleach from the native flax; pure white crash; special at 39c

25c Irish Dimities—Best grades; daintiest new cords; tiny floral patterns; will be sold at 14c

Apron Ginghams—Southern Mills (best); fast color; made right where the cotton grows 5½c

19c Fancy Voiles—Scarcest of any of the cotton fabrics; plenty of black and white stripes, at 10½c

40-inch China Silk Finish Mousseline 14c.
Deep floral borders; not all perfect or price would be 39c.

25c Easter Seco Silks 14c.
Plain and dotted, also silk and cotton Voiles.

25c White India Linon—40 inches wide; smooth linen laundered; free from knots; at only 16½c

16c Best Galatea—Highest grade; for suits and blouses; will be priced 12½c

40-inch Linon Lawn—White handkerchiefs, quality firm and fine linated, at only 11½c

25c Fancy Foulards—Mercerized fabrics, very pretty; 27 inches wide, at ... 10c

32-inch Ginghams—Fully 144 styles of these splendid Scotch Zephyrs ginghams, at 12½c

39c Honolulu Cloth—A rough ponged finish resembling Rajah silk, plain and bordered, at only 14c

Trouville Challies—Oriental and Persian palmleaf patterns, for kimonos, etc., priced at 4½c

"Down East" Best Calico—Absolutely fast color fabrics that will wash and wear indefinitely, at only 5c

12½c Belfast Linen Finish—Pure white, glistening finish; good substantial substitute for all linen 8½c

29c Embroidered Batiste, 10c.
These are the very finest of white fabrics imaginable, and besides having a white embroidered leaf they are also printed over with dainty flowers in pink, yellow and violet, truly exquisite dress stuffs, and a wonderful bargain at the little price of 10c

Hahne & Co. Broad, New & Halsey Sts., **Newark, N. J.**

You Can't Win Out

by spurts in advertising; might as well expect to do a good business by opening your store or office a month and closing it a month. Your ad. is your salesman and you can't expect results from a salesman who is away on a vacation.

And the same in the **quality** of your ad. A good salesman carries thru more business than half a dozen ordinary ones, and a good ad.—properly written and placed in the right medium—will positively bring you much bigger returns than an "amateur" ad. placed in any medium.

We have an Ad. expert who will doctor your business sickness—consult him. He will give you the right cure and put you on the straight road to a healthy, prosperous condition.

Phone our Emergency Department,
No. 1300
PLAINFIELD DAILY PRESS.

TRY A PRESS WANT AD.

Policy Dividends Payable in 1912

Over Four and Three-Quarter Million Dollars. These are Included in the Company's Liabilities.

The Prudential

Founded by JOHN F. DRYDEN,
Pioneer of Industrial Insurance in America

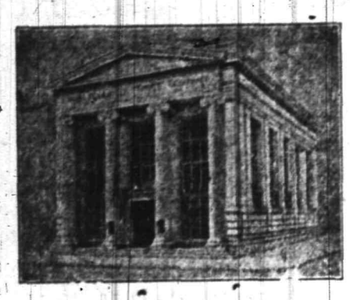

JOIN OUR CHRISTMAS SAVINGS CLUB. MEMBERS MAY BE ENROLLED ANY DAY THIS WEEK.

In Class 2, pay 2c the first week, 4c the second week, 6c the third week, and so on for 36 weeks and two weeks before Christmas you will receive a check for $13.32, with interest at 3 per cent.

Or in Class 5, pay 5c the first week, 10c the second week, 15c the third week, and so on for 36 weeks and two weeks before Christmas you will receive a check for $33.30, with interest at 3 per cent.

YOU MAY REVERSE THE ORDER OF PAYMENTS IF YOU WISH TO DO SO.

For instance, in Class 2, going up, the payments start with 2c and end with 72c. If you desire to do so, you may start with 72c the first week and pay 2c less every week until the last week's payment which will be 2c. You may do the same in Class 5.

Should you prefer to pay a stated amount each week you can do so by joining a class in which the smallest amount is paid at the start and by also joining the same Class with the payments reversed. By so doing, the total of the payments will be the same amount each week.

PAYMENTS MUST BE MADE EVERY WEEK OR MAY BE MADE IN ADVANCE.

Can you think of an easier way to provide money for Christmas presents?

Join yourself—get everyone in the family to join—show this to your friends and get them to join.

The Christmas Savings Club opened April 1st and will remain open every day this week. Call and let us tell you about the plan.

THE PLAINFIELD TRUST COMPANY

OAK CRAFT FURNITURE

is the happiest expression of the desire for simplicity in Furniture style. It is the development of the Early Mission patterns, but Oak Craft has the fine lines and is far more comfortable than you have found in the mission patterns. We have a large variety of it in the Fumed Oak finish, a rich nut brown, like oak colored by age, it will harmonize with almost any color scheme. Just the kind of Furniture for your LIVING-ROOM, DINING-ROOM or DEN.

FUMED OAK TABLES	$ 4.75 to $32.00
FUMED OAK BOOKCASES	$ 8.75 to $28.00
FUMED OAK ROCKERS IN LEATHER	$ 9.00 to $26.50
FUMED OAK CHAIRS IN LEATHER	$ 8.75 to $26.00
FUMED OAK DESKS	$14.00 to $18.00

PULLMAN SLEEPER CARRIAGES

We are showing a large line of the famous WHITNEY BABY CARRIAGES, REED HOODS, lined with Corduroy and with Corduroy Curtain to protect the child. There's no better carriages made for comfort and service.

Prices from $15.00 to $32.00.

POWLISON & JONES

149-151 E. Front St. Plainfield, N. J.

LAGGREN & GREENE

Manufacturers of WINDOW SHADES

Carpet Cleaning and Laying

Canopies For Weddings, and Awnings

TELEPHONE 1948

102 North Ave., Plainfield, N. J.

WE GO EVERYWHERE. tu-f

ADVERTISE IN THE DAILY PRESS

DR. A. MACHAN

VETERINARY PHYSICIAN AND SURGEON

Hon. Grad. Ont. Vet. Col.

Offices: The City Boarding Stables, 140 East Second street, and Hedden's Livery Stables, 118 East Fourth St. Residence: 540 West Fifth street.

WOMAN'S EXCHANGE.

CAPITAL is necessary to conduct a business

PROMPT PAYMENT of customers' accounts is our only capital. Will you help this important work by paying your bill each month not later than the 5th.

—Read the Plainfield Daily Press.

AMUSEMENTS.

PROCTOR'S

NOTED FOR EXCELLENCE AND POPULAR PRICES
BEST REFINED VAUDEVILLE AND MOVING PICTURES.

Prices—Mat., 10c; Eve., 10c, 15c and 25c.

TODAY'S PROGRAM

Dramatic Sketch, "The Last Man On Earth;" Refined Singing Act, The Four Kentucky Harmonists; The Whistling Girl, Nettie Knise; Singers and Dancers, Slawson & Tyson; Comedy Skating Exhibition, Cogan & Bancroft, and Moving Pictures.

SEE

WASHINGTON

PERSONALLY CONDUCTED TOURS VIA

New Jersey Central

Royal Blue Line

3 DAYS	6 DAYS
$11.35 TO $14.35	$ 7.35 TO $20.35
APRIL 11 April 25, May 16	APRIL 6 April 20 May 4 and 18
Leave PLAINFIELD 12.42 p. m.	Leave PLAINFIELD 8.45 a. m.

Above Rates cover all necessary expenses Varying according to Hotel selected.

For Booklets See or Write Agents

Allen B. Laing Co.

Electrical Contractors

127 W. SECOND ST.

OLD HOUSE WIRING A SPECIALTY

Experienced mechanics and proper tools make it possible to wire old houses without damage to floors or walls.

ESTIMATES FURNISHED

'PHONE 199.

THE CITY

Shoe and Hat Cleaning

PARLOR

163 North Ave. Plainfield N. J.

Ladies' and Gentlemen's Hats of all kinds cleaned, pressed, re-blocked, remodeled, re-bound and renovated.

Panama and Straw Hats our specialty. 3 29 6

Hoagland's Express

Careful and Expert.

Furniture Moving

Office 116 W. Second St. Tel. 833-W
Home Tel. 648-L.

Cheques for Travellers and Storage for Silver.

As the season for travel approaches, we call attention to our American Bankers Association Travellers cheques. These cheques are self-identifying, are negoitable everywhere and will be found a very convenient method of carrying funds.

While you are away and your house is closed, store your silverware in our modern storage Vaults. The charges are reasonable, the protection absolute.

THE STATE TRUST COMPANY

R. Henry Depew, President.
E. F. Feickert, V. President. M. C. Van Arsdale, V. President.
Frederic Coriell, Sec'y-Treasurer.

J. A. FASS
Ladies' Cloaks, Suits, Dresses and Furs

THE PARIS

J. J. VARLEY
Ladies' Furnishings Millinery Infants' and Children's Wear

Our First Showing of Millinery

Has left an impression upon the minds of ladies who desire distinctive, original creations. We have secured the services of a milliner who has devoted years of study to Hat Building, and the past week has demonstrated beyond question that her talent has made a decided hit in the city. Before selecting your Easter Hat let us show you our own creations at a decided saving in price.

OUR CORSET DEPARTMENT contains all the foremost makes, in this Spring's new models.

THE WAIST DEPARTMENT is complete with the newest and most up-to-date styles, both in Lawn, Silk, Messaline and Chiffon—at prices ranging from $1.00 to $7.50.

WOMEN'S SPRING COATS AND SUITS

$18.50 SUITS

Women's Suits made of whipcord, two button coat in side effect; large pointed revers covered with silk embroidered net over blue bengaline; skirt has envelope pleat front and back.

$15.00 SUITS

Chic New Models, made in serge and fancy mixtures, showing new one-sided effect; prettily trimmed coats and skirts to match; peau de cygne lining.

MIXTURES AND SERGE COATS

Women's Handsome All Wool Mixture Coats—Trimmed with contrasting colors of satin and braid; all sizes.....$9.98

Women's All Wool Serge Coats in blue, tan and black; satin and braid trimmed; all sizes $12.98

OPINIONS VARY AS TO SHOE STYLES

Our immense stock of Summer Footwear is broad enough to meet all comers.

Pumps are riding high on the wave of popularity, so we have a splendid collection. Tans and White seem to be in the lead, but Gun Metal and Patent Leather follow close behind, but not every woman is going to wear Pumps. If they do, other footwear will be needed, too, and we are here with the proper kinds

White Buck Boots are heavy sellers just now and we have a beauty at **$4.00.**

Our men's department is brim full of the newest and best from **$3.00 to $6.00.**

Come here while the sizes are complete.

M. C. VAN ARSDALE

127 EAST FRONT

ROTH & CO.

FOR WEDNESDAY, APRIL 3.

FRESH NORTH CAROLINA SHAD, each . . 35c

LARGE ROE SHADS, each . . 79c

Flounders, lb	8c
Fresh Haddock, lb	9c
Fresh Smelt, lb	14c
Salt Mackerel, lb	15c
Sea Trout, lb	15c
Fancy Blue, lb	12c
Strictly Fresh Eggs, dozen	26c
Best Passaic Beef regular Smoked Hams, lb	15½c
Small Smoked Cal. Hams, lb	11½c
Boneless Bacon, by strip, lb	16½c
Swift Premium Hams, lb	16c
Armour's Simon Pure Lard, 3-lb cans	50c
Best Compound, lb	8c
Fancy Box Oysters, dozen	18c
Fancy Stewing Oysters, dozen	12c

ARROW SHIRTS

All New and Up-to-date

KEISER NECKWEAR—NOBBY COLORS

BLAIR'S SHOP 119 PARK AVE.

APRIL THIRD.

1783—Washington Irving, author, born; died 1859.
1822—Edward Everett Hale, clergyman and author, born; died 1909.

PLAINFIELD DAILY PRESS

THE WEATHER.

Fair tonight and Thursday; slowly rising temperature.
Max., 46; Min. 33.

Established May 10, 1887. TEN PAGES. PLAINFIELD, NEW JERSEY, WEDNESDAY, APRIL 3, 1912. TEN PAGES. Two Cents a Copy—$5 a Year.

AUTO RECIPROCITY ON STATUTE BOOKS

Governor Wilson Signs Stickel Bill After Hearing Friends and Opponents Argue.

TAKES EFFECT IMMEDIATELY

One of Its Provisions Increases the License Fee For Jerseymen Fifty Per Cent.—End of a Four Years' War.

(Special from Staff Correspondent.)

Trenton, April 3.—The culmination of the strenuous warfare of the past four or five years between the automobile interests and the farmers, between North Jersey and South Jersey, over the question of automobile reciprocity came late yesterday afternoon when Governor Wilson affixed his signature to the Stickel reciprocity bill and made it a law.

He signed the bill soon after the hearing before him on it. The hearing was very largely attended, there being present large delegations of motorists and those devoted to the automobile business and agriculturists from various sections of the State.

The bill takes effect immediately. The principal provision of the new law is that it permits all non-resident motorists properly licensed in their sates to operate their cars in this State for fifteen days each year without registration, without paying any fee and without giving the power of attorney that has been exacted under the old law to aid in the prosecution of non-residents who might violate the law.

The law also increases the license fees fifty per cent. and as the non-residents come in free, this increase will all be paid by Jerseymen. It is claimed by the Jersey motorists that the compensation for this is that they may now operate their cars in other states without paying a fee. The new registration fees are as follows:

Ten horse-power cars, and less, $4.50; cars of eleven to twenty-nine horse-power, $7.50; all cars over thirty horse-power, $15. Commercial auto trucks of more than 4,000 pounds weight, unloaded, must pay $10, in addition, to their regular fee.

The autoists at the hearing yesterday afternoon were headed by Assemblyman Stickel, of Essex county, the introducer of the bill; Senator Colgate, of that county, who handled it in the Senate, and Senator Edge of Atlantic, an ardent supporter of the measure.

John T. Cox, of Hunterdon, vice president of the State Board of Agriculture; Theodore Brown, of Swedesboro, representing the State Grange, and the State Board of Agriculture, and C. C. Hulshart, a farmer of Matawan, led the arguments against the measure.

MISS STRAM WEDDED TO CANADIAN MERCHANT

Miss Lena Stram, daughter of Peter Stram, of this city, and Albert Edward Odd, of London, Eng., were married last night at the residence of the bride's sister, Mrs. Lawrence Peterson, 229 Morris street. Only immediate relatives were present. Rev. J. O. McKelvey, pastor of Warren chapel, performed the ceremony.

The bride was gowned in chiffon cloth and carried a bouquet of white sweet peas. The bridesmaid was Miss Gertrude Eurkey, of Ballston Spa, N. Y. She wore a gown of voile and carried a bouquet of carnations. The flower girls were Dorothy Peterson and Mae Louise Peterson, nieces of the bride, and Robert Goldsack, a nephew, was the ring bearer. Edward Stram, brother of the bride, was best man. The bride was given in marriage by her father. A reception followed the ceremony, after which the couple left for Quebec, Canada. During the evening a flashlight photograph of the company was taken.

The bride received a large number of gifts from relatives and friends. She formerly resided in this city, but more recently has been living at Schenectady, N. Y. Mr. and Mrs. Odd will make their home at Quebec, where the bridegroom is engaged in business.

A Bargain.

For sale—Marion Baby Tonneau, in first class condition. Standard Auto and Tire Co., 38 and 40 Somerset street; Tel. 419. ***

Easter.

Booklets, cards, novelties; exceptionally fine line. Prices from 1c to 50c. Lenox Stationery Store, 12 Madison avenue. 4 1 3eod

—A Maxwell Q, 4 passenger, $450; entirely overhauled. Service Garage, Dunellen. ***

—Women's sole and heel, 60c to 75c, at "Red Front Shoe Repair Shop," 122 East Front street.

PORTO RICO PROSPERING UNDER AMERICAN RULE

Returning Plainfielder Says the Islanders Are Doing Well In Spite of Low Sugar Prices and Tariff Agitation.

How vast has been the growth of Porto Rico's commercial activities under American rule has been indicated periodically in the published statistics of the island's agricultural production and the increasing totals from year to year of imports and exports, but the personal observations of a trained observer of business conditions throw a stronger light on the universal prosperity which this country's first colonial experiment is enjoying. Stephen H. Voorhees, of this city, New York representative of the Royal Bank of Canada, returned last week from a tour of inspection in the island, where the bank has three branches, and brought back a highly satisfactory account of conditions there, notwithstanding the prospect of a cut in the duty on sugar which would largely nullify the advantage held by Porto Rico in the production of this commodity over its neighboring rivals. Mr. Voorhees, who is a member of the Plainfield Board of Health, has been making annual visits to the island for several years past, and is thoroughly familiar with conditions.

"The most striking thing about Porto Rico to one who has been going there since the early days of American possession," Mr. Voorhees said, "is the completeness of the change which has come over the face of the country. Evidences of contentment and prosperity are everywhere. The population is teeming and the natives still live in their primitive huts, but labor is in demand, and the peon is apparently thoroughly contented. One of the first policies of the American administrators was to educate the children so that their children at least would be English speaking and imbued with American ideas.

"Schools are everywhere. I never have seen so many schools, and it is astonishing to see the small children coming out of the crowded, tiny native dwellings on their way to school, cleanly and neatly dressed."

The prospect of a change in the sugar tariff seems to have rather a wholesome effect. Mr. Voorhees thinks, in that it has checked a tendency to overexpansion. The free entry of Porto Rican sugar, in contrast with the duty of $1.68 per 100 pounds which Santo Domingo and other islands have to pay and about $1.34 which Cuba pays, through the operation of the 20 per cent differential, has resulted in a rise in the value of sugar lands from about $30 an acre at the time of American occupation to $200 per acre for average land and as much as $300 per acre for the best land.

Meanwhile the production has increased from about 60,000 tons annually to about 350,000 tons. This has brought about $25,000,000, in round numbers, into the island annually, and the money, for the most part, has been well used, Mr. Voorhees reports. With a crowded population, about 1,000,000 in a territory roughly 100 miles long by less than

(Continued on page 2.)

AVALANCHE OF VOTES EXPECTED IN CONTEST

It Looks Now as if That Figure Would Be Reached on Saturday.

WILD RUMORS KEEP FLYING

Tales of Immense Reserves Circulated Merely to Discourage Unsophisticated Contenders—Tips For Contestants and Their Workers.

THE LEADERS.

District No. 1
Miss Agnes Leighs.
District No. 2
Theresa McGinley
District No. 3
Miss Ethel Hudson
District No. 4
Miss Louise Meyer
District No. 5
Miss Sadie Purcell.

Indications at present point to the fact that a deluge of ballots will mark the close of the Daily Press' great European trip contest next Saturday. It is now believed that the total vote will pass the 2,000,000 mark. These votes will be distributed among a score or more of candidates, so that the vote of each will increase materially. Just who will win in the different districts no one can predict. Just which one of the five district winners will appoint the chaperone will only be disclosed by Saturday's voting.

Just at this stage of the game is an opportune time for the management to warn the contestants to pay no attention to wild-eyed rumors of the number of votes held in reserve. A moment's reflection will be enough to convince anyone that none of the young women are circulating these stories as to the real strength they will have at the finish. Misleading figures are frequently given out by friends of the contestants to discourage opponents and only too often is the plan successful. Again we say, pay no attention to these rumors.

The knowing ones in the contest will devote the short time remaining to building such a convincing reserve that they will have no fear of the outcome when the final count is made Saturday night. There are lots of friends ready to help and many promised subscriptions to gather in. Put the former to work boosting the grand total and impress upon their minds that now is the time that every ounce of strength is needed.

(Continued on page 2.)

MERCHANTS' SPECIAL PRIZES IN THE DAILY PRESS EUROPEAN TOURS CONTEST.

GRAND PRIZE.

C. E. Vail will give an imported, five-stone diamond ring to the contestant turning in the largest number of new 1, 2 and 3-year subscriptions between March 18 and close of contest.

SPECIAL INDUCEMENT FOR FIFTH DISTRICT.

Bonn offers choice of extra large willow plume or latest trimmed hat to be selected by losing contestant in district five whose vote shows greatest gain between Monday, March 18, and close of contest.

SPECIAL PRIZE TO DISTRICT WINNER.

Adelberg's will give tailored traveling suit to district winner polling largest vote of contest.

PRIZES TO DISTRICT WINNERS.

A. E. Force & Co. offers serviceable steamer trunk.
J. A. Fass, The Paris, offers handsome steamer coat.
Woodhull & Martin Co. offers silk-lined suit case.
Schwed Brothers offer traveling bag.

These four prizes will be given to the four remaining district winners polling the highest vote, respectively, at the close of the contest, choice of articles being given in order of finishing.

CONSOLATION PRIZES.

Leo Slonim will give a solid gold watch.
Proctor's Theatre will give year's ticket good for two for one performance a week.
The Sperry & Hutchinson Co., S. & H. Green Trading Stamps, will give a silver brush and comb set.
Shirley & Johnston will give Pullman reed chair.
Rothberg will give $10 gold piece.
Ritz, Inc., will give half dozen Gorham sterling silver almond dishes.
M. & A. Tepper will give foulard silk dress pattern.
E. F. Glover will give a phonograph.
E. A. Laing will give woman's writing folio and Waterman fountain pen.
The Public Service Electric Co. will give two electric irons.

These ten prizes will be given to the ten contestants polling the largest losing vote of the contest, choice to be given in order of finishing.

PRIZES FOR NEW SUBSCRIPTIONS.

Walsh's Central Pharmacy will give silver mounted manicure set.
P. Frank Stone will give a dozen sepia portraits.
P. R. Collier will give a 2-A Buster Brown folding camera.
J. J. Varley, The Paris, will give a beautiful silk waist.
M. C. VanArsdale will give a pair of white duck pumps and a pair of Russian tan pumps.

These five prizes will be given to five contestants in their respective district turning in largest number NEW subscriptions between period intervening between Wednesday morning, March 20, and Saturday evening, April 6, the close of the contest, choice to be given in order of comparative number received.

UNION DEMOCRATS IN WILSON RANKS

At Least, County Committee Endorses the Governor as a Presidential Candidate.

AND VEXES SOME MEMBERS

Belated Endorsement of P. J. Reville by the Plainfield Democratic City Committee For County Tax Board Membership Appears.

Despite vigorous opposition on the part of some of its members and by Frank J. Shattle, of Plainfield, and John Lane, of Summit, the Union County Democratic committee at a meeting in the Elizabeth headquarters last night endorsed Governor Woodrow Wilson as its candidate for the presidential nomination. The vote was 30 to 5, but the minority assert it is no indication of the feeling of the organization, as the whole proceeding was framed up by Congressman William E. Tuttle and Colonial Dennis F. Collins. They argue that no intimation of a plan to endorse anyone was given out and many members who would otherwise have been present did not make their appearance. It was only after Collins had looked over the gathering and saw he had enough votes with him, so it is claimed, that he introduced the resolution.

The meeting was a lively one throughout. Congressman Tuttle, who is the county chairman, was in the presiding chair.

At the outset a stir was caused by the resignation of Peter Egenolf, of Elizabeth. He has been a member of the committee for so long that only the oldest inhabitant can remember when he started in. No explanation was given by the resignee and he was not present to enligthen the curious. A little later agitation and evidences of perplexity mingled together at the reading of a resolution from the Plainfield Democratic City Committee endorsing Councilman Patrick J. Reville as its choice for the county tax board appointment. Last night's meeting was the first that has been held since the Plainfield organization made known its selection and in the meantime Governor Wilson passed the plum over to Calvin E. Brodhead. The question was raised as to who had named the latter but no explanation was forthcoming.

"We did not want Brodhead," said one of the Plainfield committeemen after the session, "and it would be interesting for the Democrats to know who the parties were that told the governor he was the choice of the workers. Reville was the man but the county committee saw to it that no meeting was held to receive and forward his endorsement."

The opposition to the five members against endorsing Wilson was not altogether due to a desire on their part for someone else but to secure a fair and square vote. They argued that full notice of the committee's intention should have been sent broadcast and a representative vote taken instead of jamming it through as was done.

APRIL 20 THE DATE OF MISS FISK'S WEDDING

Former Mayor and Mrs. Charles Joel Fisk, of West Seventh street, have issued invitations to the marriage of their daughter, Miss Anne Gray Fisk, to James Ford Johnson, Jr., of Dobbs Ferry, N. Y. The wedding will take place Saturday afternoon, April 20, at 4 o'clock at the home of Mr. and Mrs. Fisk.

Owing to the fact that the family of the bride-to-be is in mourning, the wedding will be a quiet, simple affair and the invitations are restricted. Rev. Dr. J. S. Zelie will perform the ceremony.

Lenten Musical Service.

The public is invited to attend the Lenten musical service to be given by the First Baptist choir tomorrow evening at 8 o'clock. The following program will ge given: Prelude, "Meditation," Bach-Gounod; chorus from the Passion music, Haydn; contralto solo, "Panis Angelicus," Caesar Franck; cantata, "Olivet to Calvary," J. H. Maunder; postlude, "Salve Regina," Karl Matys.

The soloists will be Miss Ruth Harris, soprano; Miss Katherine Bushnell, contralto; George Smith, tenor; William Holmes, baritone; Mrs. Edith Davies Jones, harp; W. P. DeNike, 'cello, with Howard M. Case, organist and director.

—The fruits and fresh vegetables being sold by Neuman Bros.' just now are unusually good and the firm will have a large assortment for tomorrow's trade.

Miss Marguerite McCutchen, of the borough, is a member of a party of New York friends cruising about Cuba.

DEMOCRATS TO PETITION FOR COMMISSION RULE

In the Constitutionalist Friday They Will Launch Movement For New Form of Administration—Five to Govern City.

Government by commission for Plainfield is the movement to be launched through the columns of The Constitutionalist in its next issue. That weekly, which recently came under the ownership of prominent local Democrats, will publish on Friday a blank containing the form of petition and will request its readers to sign and send it to the newspaper office. When the required number of signatures are obtained a general petition will be filed with City Clerk James T. MacMurray, as required by law, for the purpose of holding an election at which the question could be decided.

By the act of 1911, chapter 221, it is provided that when 20 per cent of the legal voters petition, the city clerk shall issue a call for a special election to be held on the third Tuesday following the date of filing the petition. Upon the ballots must appear the phrase "For the adoption," and the phrase "Against the adoption," with a square at the left of each phrase and below must appear the words "Vote for or against;" "Place a cross in one square."

The result of the election must be reported by the city clerk to the common council and if the majority of the voters are found to favor the scheme it shall become effective, but at least 30 per cent of the vote cast at the preceding general election for assemblymen must be cast at this special election. The terms of the commissioners, five in number, would begin on the first Tuesday following the special election. These commissioners possess executive, administrative and legislative powers.

More than a year ago, the local Democrats made an attempt to procure the proper number of signers to a similar petition, but failed. Now, it is said, the movement to be begun by the Constitutionalist will be carried to a successful finish.

Trenton, Passaic and several other Jersey municipalities are governed by commissions.

WASH THE CHILD'S HANDS FREQUENTLY

One of the Practical Bits of Advice Given at Welfare Meeting.

ADDRESSES BY TWO DOCTORS

High Cost of Living, Poverty and Ignorance Important Things to Overcome In Lowering the Rate of Infant Mortality.

Under the auspices of the Plainfield Mothers' Association, and with the assistance of the New Jersey State Congress of Mothers, an interesting public child welfare meeting was held at the Plainfield High School, last night. There were two addresses, one on "The City's Responsibility for the Health of the Child," by Dr. Alfred E. Shipley, of the New York Bureau of Municipal Research, and the other by Dr. Philip VanIngen, of the American Medical Association, on "Infant Mortality."

Dr. Shipley emphasized the importance of having departments to look after the hygiene of the child, to see that proper clothing is provided, proper feeding and bathing are given and that in every way possible the child is prepared for life's battle.

Dr. Shipley emphasized the importance and necessity of washing the hands frequently, and keeping the nose and mouth clean, thereby helping to lessen disease. He said that this country was one of the last to take up this work of hygiene among children, but during the past ten years considerable progress had been made, especially in medical inspection of children in public schools.

Dr. VanIngen, in discussing the question of "Infant Mortality," mentioned the high cost of living, poverty and ignorance as being important things to be overcome in meeting the question of infant mortality. He urged that steps be taken toward educating mothers as to the proper care of children.

Dr. Van Ingen told of the great benefits derived in New York through the establishment of milk depots, where mothers are assured of getting the best milk and are also taught how to feed their children. He quoted a number of figures to show that in the past ten years the death rate among infants had been materially reduced.

During an informal discussion of the two subjects presented, Dr. M. P. E. Groszman spoke of the importance of fathers and mothers giving their sons and daughters proper instruction in the home and not waiting until they got out into the world to learn things. Several others present, including Dr. W. E. Still, and G. Stuart Simons, discussed parts of the addresses.

ATT'Y-GEN DENIES CITY APPLICATION

Attorney-General Wilson today denied the application of Plainfield for permission to file an "Information" in the name of the Attorney-General to test the right of the Plainfield-Union Water Company to take water away from Plainfield and sell it to other municipalities as it it doing at present.

This decision, while it does not defeat Plainfield's plans, will compel the city to adopt another method of procedure in its proposed condemnation proceedings to obtain a municipality water plant.

RETURNED MISSIONARY TALKS OF CHINA AT P. H. S.

Rev. D. H. Davis, a returned missionary from China, gave an illustrated lecture at the Plainfield High School this morning on the subject of "A Visit to the Celestial Empire." Mr. Davis displayed about 100 views taken by himself while in China, and he gave an instructive talk explaining the scenes, public buildings, etc., which were included among the pictures.

Mr. Davis has spent the greater part of his life in China as a missionary and is thoroughly conversant with conditions in that country.

Mrs. Willa Kline, of this city, has been called to Cape May on account of the death of her mother, Mrs. Joseph Vance.

HERBERT SCHULDENFREI HEADS CREDIT ASSOCIATION

The Plainfield Business Men's Association held a largely attended meeting in the Chamber of Commerce rooms yesterday afternoon, at which officers were elected and a broader score of action outlined. One of the important items of business transacted was the passing of a resolution changing the name of the organization to the Plainfield Business Men's Credit Association, as it will hereafter be known. Another resolution fixed the annual dues at $2.

The officers elected were as follows: President, Herbert Schuldenfrei; vice president, T. R. Van Zant; secretary and treasurer, V. W. Nash, Jr.; executive board, Isaac Schwed, J. W. Roundy, Richard Parrot, Jr., B. J. Schreiner, H. W. Marshall, Joseph Greer, M. H. Marchant, James C. Hansen and A. E. Force. An advertising and membership committee was appointed to consist of H. W. Marshall, Isaac Schwed and A. E. Force. The next meeting will be held on Monday, April 15.

"The Church's Battle Line."

The sixth and last Lenten missionary meeting was held in the parish house of Grace church, yesterday afternoon, when Mrs. E. F. Feickert, who has had charge of the series of meetings, gave an illustrated lecture on "The Church's Mission Work All Over the World," under the general topic of "The Church's Battle Line." There was a large attendance of women at the lecture despite the inclement weather.

Christmas Day Club a Success.

The success of the Christmas Day Club started by The Plainfield Trust Company is shown in the fact that 663 accounts were opened on Monday, making an average of over 100 for each hour that the company was open for business. Yesterday employes of the company were kept more or less busy opening new accounts and the successful inauguration of the scheme is gratifying to the officials.

Gift to Grace Church.

A silver flagon to complete the small communion set has been presented to Grace church by Florentin Pelletier and his son, W. T. Pelletier, in memory of Mrs. Mary T. Pelletier. The flagon was blessed by the rector and used for the first time at the early service on Passion Sunday.

J. E. Townsend Retires.

J. E. Townsend is to retire from the marble and granite business which he has conducted in Plainfield for the last twenty years. Mr. Townsend has been in the business for fifty-two years. He spent three years in the Union Army during the Civil War.

COMPANY K OUT OF FEDERAL MANEUVERS

Lack of Money Compels Elimination of the Second and Third Regiments.

HAVE HAD FIELD EXPERIENCE

Both Organizations Were at Gettysburg Two Years Ago, While Other Regiments Haven't Been In War Game Cince 1908.

Following the receipt of a communication from the War Department, Adjutant-General Wilbur F. Sadler, Jr., yesterday issued a new order for the federal maneuvers next August, cutting out the Second Regiment, of which Company K is part, and the Third Regiment.

The original order was for all the land forces of the State, under the command of Major-General Peter Farmer Wanser, to form one division for the defense of New York city from the attack of the troops of New England.

When the problem was finally worked out by the War College, it was found that in the first place, there would not be sufficient money for all of the Jersey troops to participate in the ten days' "war" starting August 10. The Second and Third Regiments were, therefore, eliminated, because they had a week at Gettysburg two years ago. The other infantry outfits have not had any field maneuvers since 1908.

Another reason was that the divisions of the army of the defense had to be "balanced" and New England will send fewer troops than was expected. As the order now stands the New Jersey troops that will participate are the First, Fourth and Fifth Regiments, the First and Second Troops, Batteries A and B and the Signal Corps.

Feeling that the officers and men of the Second and Third Regiments will be greatly disappointed, General Sadler has sent letters to the commanders explaining the situation and promising that he will use all efforts to have the regiments sent to Mt. Gretna with some regular troops rather than to Sea Girt.

MISS ROSE HOOK BECOMES BRIDE OF ARTHUR B. LOGAN

Miss Rose Hook, daughter of Mr. and Mrs. Charles Hook, of 544 West Front street, and Arthur B. Logan, also of this city, were quietly married at 9:30 o'clock this morning by Rev. J. Y. Broek, pastor of Trinity Reformed church. The ceremony was performed at Mr. Broek's home on East Seventh street.

The couple were unattended. After a trip Mr. and Mrs. Logan will reside here. Mr. Logan is employed as a clerk at Dudley S. Miller's pharmacy on Park avenue.

W. P. SMITH WENT TO TROPICS WITH FUR COAT

William P. Smith, of Belvidere avenue, who returned yesterday by the Hamburg-American liner Victoria Luise from a 25-day cruise in the West Indies and the Spanish Main, was equipped with nothing but winter apparel, including a fur overcoat when he sailed away in March. He had made an effort to go on the cruise with Louis K. Hyde and his family, but he had applied too late for accommodation and decided he would simply have the pleasure of seeing the Hydes off.

When he got to the liner, however, he learned that somebody had given up a berth and he immediately took it. It was too late to get any summer clothing so he had to depart without. But he found fellow passengers about his own build with spare suits, underwear and collars, which lasted him until he touched a port at which by wireless he had ordered wearing apparel sent, so he came back in his own clothing.

Dates For Teachers' Exams.

The next teachers' examination for Union county will be held on Saturdays, April 13, 20 and 27, in the Battin High School, Elizabeth. Candidates must file applications signifying what subjects they expect to take together with a physician's certificate of health and testimonials covering scholarship experience and character. J. J. Savitz, county superintendent of schools, will have charge of the examinations.

The City Beautiful.

C. W. M. Harrison, of 934 West Front street, has begun his twelfth annual campaign for increasing the beauty of Plainfield. Ring him up, 1636-L, and ask about lawn-making, shrub planting etc. See adv. ***

—Advertise in the Plainfield Daily Press, it pays.

NEXT SUNDAY IS EASTER

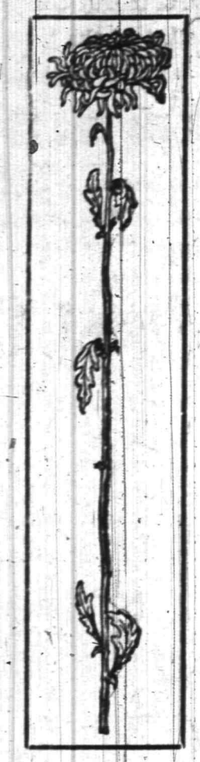

Not that it is necessary to tell you but we are presuming that you are thinking of preparing for the day by getting a new **HAT, SUIT or COAT.**

We have prepared for you the most complete line of

LADIES' FURNISHINGS

in the city and while this space may remind you, an inspection will positively convince you of the far reaching forethought we have used to have what you need to fully equip yourself in a strictly "up to the minute" manner.

Is there not something you need in this partial list?

SUIT
COAT
SKIRT
GLOVES
STOCKINGS
CORSETS
RIBBONS
LACE
EMBROIDERY
WASHGOODS
LINENS
MILLINERY
RUGS
TRUNKS
PATTERNS
GENTS' FURNISHINGS

It would be impossible to name the thousand different numbers we carry, but we exhibit and sell our goods with the basic idea of superior goods and close relations with our customers which assures both of mutual profit, and it is around this idea we have built up the biggest business in the city.

Never have you seen so neat and attractive patterns in fine wash goods for dainty summer dresses.

XVR!XX—7?MRAXBUCGMX)XI.

No the above line is not a cipher letter, but just a reminder that neglected eyesight result in inability to read anything. Our optical department at your service on Tuesdays, Thursdays and Saturdays. Dr. Greenspan in personal charge.

In lots of cases we sell you goods at the price some of our competitors pay.

A. E. FORCE & CO.

"THE WHITE STORE" We Give S.H. Green Trading Stamps

2 MILLION VOTES IN CONTEST

(Continued from page 1.)

Take This Tip.

The bright young women of District Five will not make the mistake of thinking that the trip for their district will be won with but a few thousand votes more than the present highest score. Someone will show sufficient brightness and mental alertness to go after that trip during the final days with a vim that will astonish her competitors.

Points to Remember.

The voting contest closes Saturday evening, April 6, at 10:30 o'clock sharp.

Bring your subscriptions in long before that hour.

Have a subscription blank made out with each subscription, and mark it whether old or new.

Bring in your subscriptions as early as possible. Get your voting coupons and receipts, and know just how many votes you have cast for comparison with the judge's count.

You can deposit your ballots in the ballot box at any time up to 10:30 o'clock, Saturday night, after which time only those who have been waiting on the premises previous to that time and have not been taken care of on account of the rush that is apt to occur at the last hour, will be given a chance to get in all their votes, but they must be present by 10:30 and indicate to the tour department that they have votes which they wish to be registered in the contest.

Do not ask for information concerning the number of votes so-and-so has cast nor how many votes it will take to win, for the manager of the Tour Department does not know, and would give no information of this character if he did.

The only ones who know how many votes you have are yourself and your close friends, and you should be very careful about letting others know.

Some girls devote more time trying to find out how many votes another girl has than they do to getting votes for themselves. Those who work this way seldom win. The proper way is to keep trying up to the last minute—poll every vote you can, and take chances with the rest.

Bring in your subscriptions on Saturday morning or afternoon, get your votes, and cast them later if you wish, but bring in the subscriptions early enough to have have them properly recorded in time for the count.

The results are going to be very close, so get them all.

Let none escape.

STANDING OF CONTESTANTS FOR TOURS

First Contest District.

All of the City of Plainfield, west of Park avenue, including the west side of the avenue.

	Yesterday's Total.	Today's Vote.	Total Vote
Miss Agnes Leighs	84,040	——	84,040
Miss Mary A. Brown	68,395	——	68,395
Miss Henrietta Hansen	45,065	——	45,065
Miss Gertrude Slocum	10,440	——	10,440
Miss Edith M. Glaentzer	5,505	——	5,505
Miss Laura Gesswein	3,394	——	3,395

Second Contest District.

All of the City of Plainfield, east of Park avenue, including east side of the avenue.

	Yesterday's Total.	Today's Vote.	Total Vote
Miss Teresa McGinley	100,490	——	100,490
Miss Mabel H. Vail	89,690	1,250	90,940
Miss Elizabeth Bartlau	81,342	833	82,175
Mrs. Eva Atkinson	68,270	——	68,270
Miss W. Vroom	66,390	70	66,460
Miss Henrietta Enander	61,415	——	61,415
Miss Helen Leitheusser	12,780	——	12,780
Miss Helen Borrup	12,290	——	12,290
Miss Isabel Scarborough	11,545	——	11,545
Miss Mattie DeCamp	8,270	——	8,270

Third Contest District.

All of the Borough of North Plainfield.

	Yesterday's Total.	Today's Vote.	Total Vote
Miss Ethel M. Hudson	80,700	——	80,700
Miss Elizabeth Kiernan	52,505	225	52,720
Miss Emma V. Tantum	16,760	——	16,760
Miss Justina M. Smith	11,825	——	11,825
Mrs. Frank Rowley	2,105	——	2,105

Fourth Contest District.

Watchung, Fanwood, Westfield, Scotch Plains, South Plainfield, and the surrounding towns and territori es.

	Yesterday's Total.	Today's Vote.	Total Vote
Miss Louise Meyer, Scotch Plains	74,795	385	75,180
Miss Ida C. Smith, Watchung	59,875	——	59,875
Miss Annie Singelton, So. Plainfield	41,680	——	41,680
Miss Elizabeth J. Brown, So. Pl'nfield	28,140	——	28,140

Fifth Contest District.

Dunellen, Lincoln, New Market, Bound Brook, South Bound Brook, and the surrounding towns and territories.

	Yesterday's Total.	Today's Vote.	Total Vote
Miss Sadie Purcell, Raritan	29,100	——	29,100
Miss Florence Stevenson, So. Bd. Bk.	24,255	——	24,255
Miss Agnes McWilliams, Raritan	11,845	1,500	13,345
Miss Anna Gaston, Somerville	7,950	——	7,950
Miss Mabel Bennett, Dunellen	3,520	——	3,520
Miss Helena Franke, Bound Brook	3,895	——	3,895

VOTE SCHEDULE.

Votes can be secured for cash payments on subscriptions to the Press in the following proportion during the European contest.

		Votes on old subs.	Votes on new subs.
Ten weeks	$1.00	150	300
Six months	2.50	400	800
One year	5.00	1000	2000
Two years	10.00	2500	5000
Three years	15.00	4500	9000

PLAINFIELD'S NEIGHBORS

Dunellen & Vicinity.

The Piscataway Township Committee held a meeting, last night, at which the damage to the township roads by the Piscataway Water Company was discussed at considerable length. A communication was received from the company in which the officials stated they were willing to bear the expense of any repairs up to them but wanted their representative to meet with the committee. This will be done and next Saturday was fixed as the date for the conference. It is claimed the water company's employes not only left many places in bad shape while laying mains but the carting of heavy pipes tore up the light macadam on some of the roads. The citizens of the township presented a petition for some action to be taken.

The Ladies' Aid Society of the First Baptist church conducted its announced Easter supper in Friendship Hall, last night. Despite the opposing weather conditions, the attendance was large and about $50 was netted for the fund started to defray the cost of the new hearting apparatus. The hall was prettily decorated and young women from the congregation acted as waitresses.

The Dunellen Board of Education met last night and elected the following officers for the coming year: President, A. F. Todd; vice president, Wilson S. Frederick; district clerk, A. J. Hamley. The standing committees will be announced at the regular monthly meeting next Tuesday night.

Rev. H. N. Jordan is arranging a series of devotional meetings to be held in the Seventh-Day Baptist church in the near future. He will be assisted by Rev. Mr. Skaggs, of Shiloh.

Mr. and Mrs. Raymond Millard, formerly of New Market, have removed to Somerville, where they are residing temporarily with Mrs. Millard's parents, Mr. and Mrs. Ammerman.

William H. Taylor, of the borough, who has been seriously ill for a long time, continues to be confined to his rom.

Mrs. Frank Peck will entertain the members of the Friendship Circle at her home in New Market tomorrow afternoon.

Dr. M. J. Whitford has returned home after spending the winter on his land claim in Oklahoma.

Plains & Fanwood.

A special praise service will be held Friday night at the Baptist church, owing to the day being "Good Friday." The meeting will take the place of the usual mid-week prayer meeting.

Mrs. James H. Parks, who has been making her home for the past two years with her daughter, Mrs. John Lyndall, has removed back to her cottage, "Home Dawn," on Park avenue.

William Spicer, who has been employed by the Seely Mill Company for a number of years, has resigned his position and will devote his entire time to his carpet weaving business.

Thomas Sellers and family, who have been living in the Morel house for the past year, have removed to Garwood, N. J.

Mr. and Mrs. Alexander Muir, of Newark, have been visiting Mrs. Muir's parents, Mr. and Mrs. Henry C. Meyer.

Miss Madeline Todd, who has been visiting friends in the borough, has returned to her home at Wissner, N. Y.

Mr. and Mrs. B. M. Brozack, of Union street, are rejoicing over the arrival of a son, born Sunday.

Somerville.

Rev. W. L. Lonsdale, of Lebanon, will speak this evening in the chapel of the First Reformed church on a subject suitable to Holy Week. On Thursday evening Rev. Myrom W. Scudder, of New York, will give a presentation of the Passion Play.

Mrs. E. W. Murray has sold her estate by Wentworth Park to people from Newark, who will take possession this week and turn the estate into a garden tract. Mrs. Murray contemplates making her home on the California coast.

The Athletic Association has postponed its fair, which was to have been held the last week in April, to the last week of October next. It is proposed to have the fair held for four evenings in the armory.

The Hickory Club was entertained Monday afternoon by Mrs. Ezra Weldon, of West Cliff street. Papers were read by Miss Laura Vanderbeck and Mrs. C. H. Bateman.

The eighth annual banquet of the Somerville Athletic Association will be held in the chapel of the Second Reformed church, Friday evening, April 12.

Miss Mary Griggs, of Vassar College, is spending her Easter vacation with her parents, Mr. and Mrs. James L. Griggs, on Division street.

Dr. William A. Ackerman and family have moved from East High street to the McWilliam house on Altamont place.

Mrs. Emma Woodruff, of East Millstone, is entertaining Miss Mary Allehouse, of Harlington.

Miss Helen Bidwell, of High street, is visiting relatives in Easton.

Bound Brook.

At 11 o'clock this morning, Edith Adeline, daughter of Mr. and Mrs. Cornelius Giddes, of Mount Horeb, was married to Leon C. Abbott, of Martinsville, by Rev. Mr. MacRosie. The ceremony was witnessed by a number of relatives and friends. After a short wedding trip Mr. and Mrs. Abbott will make their home in Martinsville, where Mr. Abbott is rural mail carrier.

Frank Mancroft, who formerly lived on the Smith farm, but now living at Bayonne, is spending some time at the home of J. H. Lebring, Greenbrook.

Miss Ettie Miller, who is at Bryn Mawr, Pa., is spending her Easter vacation with her parents, Mr. and Mrs. S. H. Miller, of East Union avenue.

Mrs. Mary Brokaw, of Belle Mead, is spending a few days with Mr. and Mrs. J. A. Skillman, on West Franklin street.

Miss Marie Shepperd is spending her Easter vacation with her mother, Mrs. Rynear Staats, at the Berkeley Hotel.

Charles Fisher, proprietor of Willsbrook farm dairy, now delivers his milk from a new wagon.

Pioneer Council, No. 58, Jr. O. U. A. M., will meet in Hamilton Hall at 8 o'clock this evening.

C. J. Wartman and family have moved from Main street to South Bound Brook.

J. V. D. Parkhurst has returned home, after a five days' trip to Boston.

William Ord, of Newark, called on old friends intown yesterday.

Mr. and Mrs. Clifford D. Manning, of Washington avenue; Mrs. Sylvester Randolph, of West Eighth street, and her son, Richard Randolph, have returned from a pleasure trip to Florida.

PORTO RICO PROSPERING

(Continued from page 1.)

50 miles broad, labor is plentiful but not overenergetic, and the field laborer's average wage of 50 or 60 cents a day seems to satisfy the wants of the natives, whose cost of living is greatly reduced by the cheapness of beans, rice, eggs, and fruits, which are the chief articles of diet.

Speaking specifically of the sugar crop, Mr. Voorhees said that last year's showing of 349,840 tons manufactured, which in itself was a slight increase over the previous year's total, is likely to be exceeded by 25,000 tons this year, as a larger acreage is under cultivation and growing c onditions are favorable. Last year's weather setbacks and the average low prices resulted in smaller profits for nearly every concern. The average price in 1911, for instance, was $3.57 per 100 pounds, against $4 in the previous year and $3.80 in 1909. There were two new "centrales" constructed during the past "dead" season, and 43 first-class factories are well equipped and in a position to stand the moderate reduction in the sugar tariff which is generally expected.

The radical advance in the price of coffee over the past few years has had its effect in Porto Rico. Mr. Voorhees reports that the present crop is expected to exceed 1911's yield of 33,937,000 pounds by about 10 per cent. The average price for this crop is expected to be about 16 cents per pound, which means a good profit to the planters who in earlier years were only about able to make ends meet. It is estimated that there are about 200,000 acres of land in sugar and about 151,000 acres of coffee under cultivation.

Tobacco is another crop which has been favored by high prices, and the acreage of which has been largely increased.

SPECTACULAR FIRE SWEEPS OVER OIL-SOAKED LAND.

Newton, April 3.—It is believed that a careless boy, either with a match or a cigarette, caused the spectacular fire on the oil-soaked meadows near the site of the old plant of the Newton Gas and Electric Company yesterday.

The only damage caused by the fire was the loss of a fence. Through the meadows run ditches, which carried away the refuse from the lighting plant. The oil has been collecting there for years, as there was not much fall in the ditches.

Columns of flame and dense smoke attracted many people to the scene. At one time the flames were within 200 feet of the gas plant, but the wind stayed their further progress toward the building.

—Read the Plainfield Daily Press.

CHRISTIAN FIELD.

Rev. E. Vicars Stevenson, rector of Grace church, will administer the rite of baptism on Easter evening.

Bishop Scarborough will administer the rite of confirmation at Holy Cross church, Sunday afternoon, April 28.

The Girls' Friendly Society of Grace church is in the process of reorganization and meets Tuesday evenings in the parish house.

The first installment of gymnasium apparatus is now in place in the basement of the parish house of Grace church, for the use of all organizations.

The Ladies' Aid Society of St. Peter's Lutheran church will meet tomorrow afternoon at 3 o'clock, at the home of Mrs. Eckhart, 33 Regent street.

Rev. C. L. Goodrich, of the Congregational church, will give his "Candle Talk" to the Junior Epworth League of Grace M. E. church tomorrow afternoon at 3:30 o'clock.

The club for boys recently organized at Grace church under the direction of H. S. Fullerton and the clergy of the parish is meeting with success. William B. Leggett is president of the club.

Several young men in the parish of the Church of the Heavenly Rest are planning to give a minstrel entertainment in the near future to raise money with which to purchase baseball uniforms.

The women of the Temple Baptist church will hold a social tomorrow afternoon at the home of Mrs. James E. Church, 243 Somerset street, and all women, whether members of the church or not, are invited.

Bishop Scarborough will visit Grace church Sunday morning, April 28, at 11 o'clock, to administer the rite of confirmation. The classes are now receiving instructions from the rector and curate, Rev. John G. Currier.

The Plainfield Sunday School Association, which was organized in the parish house of Grace church, February 23, has decided to establish an institute next year for the purpose of conducting a systematic training class for teachers.

Nosebleed Almost Kills Woman.

Sparta, April 3.—Mrs. Moses Decker, of Amtiy neighborhood, almost bled to death a few days ago. She was seized with hemorrhage from the nose and, unable to stop the flow of blood, called a physician. He was unsuccessful at first and after a few hours the members of the family were summoned, it being feared that Mrs. Decker would not survive. She is now so weakened as to require almost constant attendance.

Miss Elsie Smith, of Newark, who has been spending the past week with friends here, has returned home.

AMUSEMENTS. AMUSEMENTS.

Plainfield Theatre

SATURDAY, Matinee and Night, APRIL 6
KLAW & ERLANGER PRESENT
Original Cast and Production from
David Belasco's Republic Theatre, New York,

REBECCA
OF SUNNYBROOK FARM.

By Kate Douglas Wiggin and Charlotte Thompson.
Founded on Mrs. Wiggin's "Rebecca" Books.
PRICES—Matinee—25c, 50c, 75c, $1.00.
Night—25c, 50c, 75c, $1.00, $1.50.
Seats Now Selling.

MONDAY, APRIL 8
DAVID BELASCO, PRESENTS
FRANCES
STARR
IN
"THE CASE OF BECKY"
PRICES—25c, 50c, 75c, $1.00, $1.50

Conservative, Safe, Profitable

An account with the Plainfie'd Savings Bank is an investment for money that is Conservative, Safe and Profitable. You can start any time, but now is the best time.

4% Interest Paid

PLAINFIELD SAVINGS BANK

Plainfield, N. J.

Only Savings Bank in Plainfield

ADMINISTRATOR'S SETTLEMENT.—Notice is hereby given, That the account of the subscriber, Administrator of Eugene Wigger, deceased, will be audited and stated by the Surrogate, and reported for settlement to the Orphan's Court of the County of Union, on Wednesday, the tenth day of April next.
JAMES P. POWERS.
Dated March 5th, 1912. Fees—$4.20
3 6 5w

KIVANTINOS & JELLING
Successors to Alex. Lusardi.
Foreign and Domestic Fruits, Choice Confectionery, Nuts, Cigars, etc.
211 W. FRONT ST. Tel. 866-W

Your Easter Suit and Hat Are Here
at Just the Price You Wish to Pay for Them.

Stylishly smart models, that will help you take your place in the crowds of well dressed women next Sunday.

High Grade Tailored Suits at Exceptionally Moderate Prices

Tailored by the most expert workmen, splendidly finished and made of only first class quality fabrics. There are hardly two alike, so you can feel confident of being "different" from any one else, and you have the choice of these new styles, which have been generally accepted as the most becoming. Some models are fashioned on plain mannish lines, others trimmed with satins and other contrasting materials, and they are all moderately priced from .....$10.98 up to $27.50

A Splendid Showing of SPRING WAIST MODELS.

In this wide assortment of New Spring Waists you will find many beautiful lingerie numbers, as also handsome Tailored Styles. Some are in the new Peplum model and you also have the choice of a number of new Silk Chiffon and lace trimmed numbers, and everyone is a wonderful example of big value in waists, as we have marked them all at very moderate prices from .....98c up to $5.98

A Special Showing of Easter Millinery.

Stylish and becoming Hats can be found here at sensibly low prices.

First of all, however, we want to say that the materials used in making and trimming these Fashionable Spring Hats are of the best quality in every respect. And, since more and more women realize the importance of securing a Becoming Hat, the ones we are showing at our very attractive prices ought to appeal to every woman desiring a stylish and becoming Easter Hat—at the lowest possible cost.

Numerous shapes are shown, the small models with very narrow brims, and hats with wide roll brims; in fact all the predominating styles are shown as we must have a hat becoming to every type.

You will find one here to suit you—we're sure of it.

Untrimmed shapes in many stylish modes which we can trim to your liking.

GIRLS' AND MISSES' DRESSES, COATS, ETC.

We are paying close attention to this important department which is on our second floor. You will find a wide choice of all the new Spring Styles in everything for big and little misses' wear. Dainty White Frocks, Handsome Suits for the elder miss, serviceable Wash Dresses, Tailor Dresses, etc., and all moderately priced, making them splendid values as they are all first-class in every detail.....98c up to $5.98

Little and Big Boys' Wool and Wash Suits, Waists, etc.

Styles that will please the boys at prices that will please parents. Wool suits with two pairs of pants; separate pants and other garments, carefully selected for their worth of material and workmanship, and priced at our usually low figure .....98c up to $5.98

FIXINGS FOR MEN.

You'll want the "accessories" with that new suit next Sunday. Shirts, Collars, Handkerchiefs, Belts, Gloves and Ties. Let us fix you up from this fine assortment of the "best of everything". New Spring Four-in-hands in about a dozen newest designs, just in.

Women's Gloves, Veils, Neckwear, Hosiery, Toilet Articles, etc.

Save Pay Trade Money at **Tepper's** PLAINFIELD, NEW JERSEY

Women's Handkerchiefs Jewelry, Hair Ornaments Ribbons, Handbags, etc.

Scheuer's Bargains

FOR THURSDAY, FRIDAY and SATURDAY

Scheuer's Best XXXX Minnesota Patent Flour, 24½ lb Bag 80c; per Barrel - - $6.25

Borden's Eagle Brand Condensed Milk, 2 cans **25c**	H. O. Company Presto 10c size, pkg. **8c**	Old Dutch Cleanser, chases dirt, 3 10c cans **25c**	Kirkman's Borax Soap Powder 20c size, 4-lb pkg. **16c**	Baker's Premium Chocolate ½-lb cake **16c**	Imported Sardines, Boneless and Peeled, Granadarsa Brand, 25c size 21c
Scheuer's Lye or Potash 10c size, a can **7c**	Ivin's Celebrated Bonnie Wafer or Lunch on Thins; 10c size pkg. 7c.	Dromedary Dates 10c size package per package **8c**	Onion Salad the New Relish per bottle **9c**	Old Virginia Assorted Jams 18c size, bottle **14c**	Large Malaga Cluster Raisins 25c kind, 1-lb pk. **15c**
Waw-Waw Sauce, for steaks or cold meats, 25c size, a bot. **19c**	Brooks Sliced Beef 1-lb jars .....23c ½-lb jars 13c	Large Queen Spanish Olives Worth 25c, a bottle **17c**	Barrington Hall Coffee 40c kind, per can **35c**	Extra Large Jumbo Dried Peaches, per pound **17c**	Imported French Peas, a can **14c**
McCann's Irish Oatmeal 5-lb tin **53c**	National Biscuit Co.'s Uneeda Biscuits per package **4c**	Delmonte Brand California Egg Plums 25c kind, a can **16c**	Maple Corn Flakes 10c size **8c**	Borden's Malted Milk 40c size, a bottle **37c**	Jiffy Hand Cleaner 10c size, a can **5c**
Fresh White Meal 6-lb bag **17c**	Rolled Oats, fresh and sweet, 6 lbs for **23c**	White and Fat Salt Mackerel, each **5c**	Smoked Bloaters per Fish **2c**	Scheuer's Prepared Buckwheat 3-lb package **12c**	Windo-Klene, for cleaning glass, 10c size, a can **5c**

Manacea Water relieves all distress after eating. Bottle, 45c; per case of dozen, $5.00

Maas's Celebrated Tea Matzohs (Passover Bread) 1-lb cartons.....12c pk.

10 S. & H. STAMPS WITH

1 Box Ball Blue	10c
1 box Royal Talcum Powder	10c
1 box Royal Tooth Powder	10c
1 Package Macaroni	10c
1 Bottle Lemon or Vanilla	15c
1 Can Black Jack Stove Polish	10c
1 Can Liquid Enameline	10c
1 Package Parlor Matches	12c
Large Bottle Ammonia	10c
7-lb Bag Salt	10c
1 Bottle Shoe Polish	10c

EXTRA STAMPS WITH THESE

100 Stamps with 1-lb Tea	60c
100 stamps with 1-lb Scheuer's Baking Powder	45c
70 stamps with 1- lb Tea	50c
30 stamps with 1-lb Tea	35c
25 stamps with 1-lb Java and Mocha	35c
20 stamps with 3-lb box Starch	20c
20 stamps with 3 large pkgs. Toilet Paper	25c
20 stamps with 3 pkgs. Corn Starch	20c
20 stamps with 1-qt. bot. Grape Juice	45c
15 stamps with Quart Jar Mints	25c

IMPORTED AND DOMESTIC CHEESE.

Best Imported Swiss Cheese, a lb	38c
Roquefort Cheese, lb	50c
Best Imported Swiss Cheese, a lb	38c
Camembert Cheese, box	30c
Muenster Cheese, a lb	24c
Best Limburger Cheese, lb	20c
Philadelphia Cream Cheese, each	10c
Neufchatel Cream Cheese, each	5c
Pimento Cream Cheese, jar	15c
Pim-Oliv Cream Cheese, jar	15c
Welsh Rabbit Cheese	10c

CRACKERS AND BISCUITS

Ivin's Spiced Wafers, lb	12c
Fig Bars, a lb	10c
Japanese Rice Cakes, box	10c & 25c
Svea Wafers, a box	20c
Egg Cracknells, lb	18c
Ginger Snaps, lb, 7c; 4 lbs	25c
Nic-Nacs, lb, 7c; 4 lbs	25c
Lemon Cookies, lb, 7c; 4 lbs	25c

DRIED FRUITS.

New California Prunes, 2 lbs.	25c
New California Apricots, lb	22c
Seeded Raisins, 1-lb package	11c
Cleaned Currants, 1-lb package	11c
Sultana Raisins, 1-lb package	16c
Lemon or Orange Peel, lb	15c
Best Glace Citron, lb	18c
Dromedary Dates, package	10c
New Layer Figs, lb	15c

SEASONABLE GOODS

Maple Syrup, a bottle	15c-25c
Pure Strained Honey	15c-25c
New Orleans Molasses, gallon	60c
Pure Sugar Syrup, gallon	50c
Porto Rico Molasses, a gallon	35c
Mapleine, bottle	35c
B. & O. Molasses, can	10c-15c

NEW YORK AMUSEMENTS

Henry Miller's new play, "The Rainbow," by A. E. Thomas, now in its fourth week at the Liberty theatre, New York, is drawing capacity audiences at every performance and has settled down to a long run. It had in ten years. As suggested by its title, "The Rainbow" is a charming, colorful comedy, sparkling with wit and with the strong pulsing throb of real life. It tells a fascinating story and is peopled by interesting characters. There is no subtle plot in "The Rainbow." It is a straightforward narrative in which the dramatic values are expressed in cheerful comedyan d tender sentiment.

The people who figure in the story of "The Rainbow" are the men and New York or any other big American city. A striking feature of the play is the number of beautiful women who figure in the story, and whose smart gowns lend an additional dash of color to the beautiful settings that furnish the background for the story. The play begins in Fifth avenue, and ends in the Italian Riviera, at the edge of the Mediterranean Sea.

Mr. Miller's fine acting in the big role of "The Rainbow" is superbly backed up by the brilliant support he known players he has ever gathered in a single company.

—Trust Magnate—"Now remember, Miss Ring, when you go on the stand you are not to pay any attention to what they say to you. You must get the numbers all mixed up. Do you think you can do do that?" Miss Ring—"Oh, my yes. I used to be a telephone girl."

—Great business getters—Press

FLOODS GROWING WORSE EACH HOUR

Many Towns Are Already Inundated.

THOUSANDS ARE HOMELESS

Hickman, Ky., Is Under Twenty Feet of Water Following Breaking of Dike in Mississippi River — Missouri Towns Overflowed as Rivers Continue to Rise.

St. Louis, April 3.—The worst flood in the history of the country is feared as the result of continued rains in the Missouri, Ohio and Mississippi river valleys and the further rise of these streams. Hickman, Ky., is under twenty feet of water, and 3,000 people are homeless and unsheltered, levees are reported broken at Commerce, in Scott county, Mo., and at Bird's Mill, back of Bird's Point, Mo.; the entire town of McClure., Ill., is under water, and report says that New Madrid, Mo., has been swept away by the flood. A portion of Memphis, Tenn., is under water, and the flood waters are still rising, causing the greatest apprehension.

Confirmatory of this fear comes a report from Kansas City, Mo., stating the crest of the flood in the Missouri is passing a foot above the danger mark, which means that the Mississippi will be swollen still further. The Wabash and the Illinois rivers are also above the flood stages.

The breaking of the levee at Hickman, Ky., to some extent relieved the strain at Cairo, Ill., and encouraged citizens to hope that the worst is over. The work of building up the levees was renewed with fresh vigor. Half the women of the town have joined in the work of supplying hot coffee and lunches, working day and night in relays while the men toil on the banks. Panic stricken citizens have prepared for the worst by moving their household effects to upper stories. Pianos and automobiles were placed in storage warehouses, and St. Patrick's church was thrown open for persons wishing to store pianos.

When the levee broke at Bird's Mill Lee Foggy, a negro, was drowned while eating breakfast.

Mount Vernon, Ill., reports the little village of New Haven, west of there, completely surrounded by water from the Little Wabash river. People are living four and five families in a house in order to shelter homeless farmers from the lowlands.

The railroad blockade at Omaha, Neb., that has been in effect several days because of the flood was broken, and forty-five through trains, east and west bound, passed on their way. The railroads have been feeding 5,000 persons free.

Telegraphic messages from Nashville, Tenn., state that the flood there is testing the levees to the limit and that breaks may occur at any moment. In Cumberland valley untold damage followed the greatest flood in its history. A number of deaths due to the flood have been reported in Tennessee. The train bearing the body of Senator Taylor from Washington to Nashville was detained by flood all day in the mountains of Virginia near the Tennessee line.

Passenger trains have been operated with difficulty out of Cairo, Ill.

An appeal was sent to the secretary of war to have the government fleet tied up above Cairo sent to the relief of the stock in the overflowed districts of Missouri back of Cairo. Stock has sought refuge on high ground and in many cases is entirely surrounded by water and in danger of drowning.

$350,000 to Combat Floods.

Washington, April 3.—Complying with a recommendation made in a special message by President Taft, the house and senate speedily passed a resolution appropriating $350,000 to re-enforce the Mississippi river levees and to combat the floods that are destroying property and menacing life in that valley. The president signed the bill.

EMANCIPATION EXPOSITION.

Senate Passes Bill Appropriating $250,000 For Semicentennial Celebration.

Washington, April 3.—The senate passed Senator Root's bill providing for the celebration of the semicentennial of the emancipation proclamation by an exposition to be held in 1913. The sum of $250,000 is appropriated.

The semicentennial American Emancipation Exposition company has been incorporated under the laws of Georgia for the purpose of holding the exposition, which is to be illustrative of the history, progress and present condition of the negro race.

WEATHER EVERYWHERE.

Observations of the United States weather bureau taken at 8 p. m. yesterday follow:

	Temp.	Weather.
New York	42	Rain
Albany	30	Snow
Atlantic City	50	Cloudy
Boston	38	Rain
Buffalo	28	Snow
Chicago	34	Clear
St. Louis	52	Cloudy
New Orleans	64	Cloudy
Washington	60	Cloudy

—If one is patient and watches, all will come of which one is capable, but no one can be patient who is not

The Dangers to the Individual Trustee

Come in and talk it over.

When a private individual assumes the responsibilities of an Executor, Guardian or Trustee he does not always realize that such responsibility may last many years after the Trust is closed. Should he find that he has, through ignorance, administered the Estate in a way not in exact conformity with the Trust he may have laid himself open to damages for loss.

Fidelity Trust Co.,
Newark, N. J.,

being experienced in the handling of Trust Estates, avoids the possibility of any such unfortunate contingency when selected to act in any of these capacities.

BAMBERGER'S
THE ALWAYS-BUSY-STORE
MARKET & HALSEY STS.

Our "Foot Trainer" Shoes for Children

Said a well-known medical man the other day: "If every mother knew the virtues of your 'Foot Trainer' shoe the coming generation would not know the meaning of foot troubles." It is true, our "Foot Trainer" shoe does just as the name implies—it trains the young foot of a boy or girl in the way nature intended that it should be trained. It aids nature.

CHILDREN'S WHITE SHOES—White Nubuck button shoes, with pearl buttons; spring heels; sizes 6 to 8; regular $2.00 per pair; special at.....$1.65

GIRLS' "FOOT TRAINERS."

Patent colt and Russian calf button shoes:

Sizes 6 to 8, at.....$1.15
Sizes 8½ to 11.....$1.35
Sizes 11½ to 2.....$1.65

GIRLS' "FOOT TRAINERS."

Button shoes of patent colt and tan calf.

Sizes 6 to 8, at.....$1.50 and $2.00
Sizes 8½ to 11, at.....$2.00 and $2.50
Sizes 11½ to 2, at.....$2.00 to $3.00

GIRLS' "FOOT TRAINERS."

White buck and Nubuck button shoes.

Sizes 1 to 5, at.....$1.35
Sizes 5 to 8, at.....$1.50 to $2.00
Sizes 8½ to 11, at.....$2.25 to $2.75
Sizes 11½ to 2, at.....$2.75 and $3.25

L. BAMBERGER & CO.
NEWARK, N. J.

TIME
to Give Your Attention to
Lawn and Garden

Griffen's store has **SEEDS** that will grow. **FERTILIZERS** to keep them growing. **TOOLS** for Farm and Garden. **SWEET PEAS**, our own mixture, giving you 45 varieties. **NASTURTIUM**, our own mixture, selected from choice growers, dwarf and climbing. **LAWN GRASS SEED** should be sown now with **BERG'S GROUND BONE**, to insure a beautiful lawn. A popular collection of Flower Seeds. Fertilizers for Farm, Garden and Lawns. Bowker's odorless Lawn Dressing.

A. M. GRIFFEN CO.
119-123 EAST FRONT ST., PLAINFIELD, N. J.
Two 'Phones 6—214

ARROW SHIRTS
All New and Up-to-date
KEISER NECKWEAR—NOBBY COLORS

Plainfield Daily Press

Published Daily Except Sunday, by the PLAINFIELD PRESS COMPANY. 105 North Avenue.

Entered at the Plainfield, N. J., Postoffice as Second Class Mail Matter.

Leslie R. Fort and Ralph L. Morrow, Editors and Managers.

TELEPHONE PLAINFIELD 1300. Private Branch Exchange connecting all departments.

Two cents a copy. Ten cents a week. $5.00 a year in advance. Delivered by carrier or by mail. No extra charge for papers mailed to points in the U. S and Canada.

Any subscriber failing to receive a single issue will confer a favor by notifying the business office.

Advertising rates mailed on application. Copy for Change of Advertisements to ensure change for same day must be at the office by 9:00 a. m.

April 3 In American History.

1783—Washington Irving, author, born; died 1859.

1822—Edward Everett Hale, clergyman and author, born; died 1909.

1865—Fall of Petersburg, Va., end of Grant's campaign against Richmond, which was also abandoned this date by Jefferson Davis and his cabinet.

1908—James Jeffrey Roche, noted Irish American poet, died; born 1847.

ASTRONOMICAL EVENTS.

(From noon today to noon tomorrow.) Sun sets 6:27, rises 5:38. Evening stars: Mercury, Mars, Saturn. Morning stars: Venus, Jupiter.

Plainfield, N. J., April 3, 1912.

The popularity of the postal savings banks has been little less than marvellous and yet the undertaking is still in its infancy. The National City Bank, New York, circular for April in commenting on the remarkable progress made says: "The high record made by the postal savings system, is best indicated by the fact that the postoffices so far designated have received deposits aggregating nearly $20,000,000, with a reasonable prospect that by the end of the present calendar year this amount will have been increased to from $40,000,000 to $50,000,000, with the service fully self-supporting. This large sum, which, it is asserted by the department officials, has come almost entirely from hiding, has been put into active circulation to the mutual advantage of the thousands of depositors and the country at large. Up to this time 7,000 postoffices have been designated as savings offices, which nearly completes the Presidential list, and it is expected that within a week or two work will be begun with fourth-class offices."

Favorable report has been made by the House Committee on Interstate and Foreign Commerce on a bill to amend the law giving the Commerce Commission jurisdiction over express companies. This would provide for rate zones, the charges varying according to the distance the package was carried and a working arrangement made between the express companies and the rural free delivery system of the Postoffice department. The more stringent the regulations imposed upon the express companies the better it will be for the country.

More power to the Councilmanic public affairs committee, of which our good friend George S. Clay is chairman. At last, at last, after ten long years, the all-important mater of garbage collection and disposal has been taken up and "there is hope!" Plainfield may need many improvements just at present. For instance it should have a larger and better sewage disposal system. But it has no municipal plan for the disposal of refuse at all and it sorely needs one for two good reasons, the one being sanitary and the other economy.

After his exhibition at the Chamber of Commerce banquet on Saturday night it is extremely unlikely that George A. Post will again go out of his way in the presence of Governor Wilson to say something offensive to the Governor. In his customary dignified and polished manner the Governor "handed it" to the former Congressman "good and plenty" in a very few words, when the former Congressman had finished his talk.

Despite the anthracite miners' strike, the operators have not increased the price of coal, which is a pretty fair indication that the men will soon be back at their work. As the Trenton State Gazette says:—"There is a feeling of optimism that the bituminous miners will vote favorably on the terms agreed to by their leaders, and that in a fortnight or so mining will be taken up again.

The venerable dean of the famous [illegible] William Trickett, contributes to the political literature of the day by an argument that "the federal courts have arrogated to themselves power that the Constitution never intended them to have." His attack follows closely that of the learned dean of the University of Pennsylvania law school, William Draper Lewis, who not only assails the judiciary, but advocates the recall of decisions. In ancient days these two "heretics" would have been burned at the stake.

On numerous occasions during the last few years this paper has referred to the lack of proper police protection in the Netherwood section. It is pleasing to learn that at last action has been taken to remedy this unfortunate condition and that in a very short time there will be three patrolmen to cover that large area.

The Contributing Editor for Saturday's issue will be one of America's most noted authorities on golf. But he's not going to discuss his hobby; he's going to write on a real live current topic the interest in which is nation-wide.

Dr. Frank C. Ard has been chosen to head the Union County Mosquito Extermination Commission. Now that war has been declared on that pesty tribe, we expect to see Captain Ard at the front armed with a shot gun.

The Emperor of Germany fears that the Panama canal will not be big enough for some warships. Well, America won't lose any sleep if it is too small for those flying foreign flags.

It has remained for the Democrats to start a movement for a commission form of government and it will not be surprising in the least to see them succeed in their effort.

Attention of the police is called to the fact that no regard is being paid to the ordinance forbidding the riding of bicycles on sidewalks.

Three more days of the Daily Press free European tours contests!

VICE CHANCELLORSHIP FOR VIVIAN M. LEWIS

(Special from Staff Correspondent.)

Trenton, April 3.—Vivian M. Lewis, whose term as Banking and Insurance Commissioner will expire April 15, was today appointed vice chancellor byChancellor Elvin Roberts Walker. The commission was issued to Mr. Lewis immediately and it is expected that he will take the oath of office later today. The term is seven years and the salary $10,000. Although Chancellor Walker is a Democrat, he named a Republican to succeed himself as vice chancellor because of the precedent that the Court of Chancery must be kept evenly divided politically.

MERCHANTS GIVE AWAY PRESENTS TO BUYERS.

An exceptional opportunity to furnish a home free will be offered through the medium of the Daily Press is tomorrow's issue by progressive local merchants who give away S. & H. green trading stamps. The unusually liberal offer was first announced in this paper last Friday and it will be repeated at irregular dates in these columns. To take advantage of the arrangement, one must watch this paper and clip out the coupons for they are worth money.

Not only should this appeal to the householder of moderate circumstances but to the wealthier buyer, for the S. & H. company has a large and varied assortment of valuable things, useful and ornamental, which they exchange for their stamps.

COMING EVENTS.

TONIGHT—Industrial Baseball League meets at Y. M. C. A. Elks' officers are installed.

TOMORROW NIGHT—Lenten cantata at First Baptist church. Lecture on China at First M. E. church.

FRIDAY NIGHT—Protestant churches' union Good Friday service at Crescent Avenue Presbyterian church. Borough Council meets. City Board of Health session. Meeting of Motorcycle Club.

The annual Passion service and celebration of the Lord's Supper will be held at Trinity Reformed church tomorrow night. Rev. J. Y. Broek, the pastor, will be in charge.

—He was the owner of the show;
They called him far-seeing and wise;
How that could be I could not see,
Since he had a cast in his [illegible]

TEMPLE BAPTIST CHURCH SUNDAY SCHOOL ELECTS

Officers were elected and reports presented at the annual meeting of the Sunday-school of the Temple Baptist church, held last night, at the church. The present membership is 212, exclusive of the Home Department membership, 68. The average attendance during the year was 150.

These officers were elected for the year: Superintendent, L. W. Randolph; assistant superintendent, Frank Stewart; secretary, C. W. Griffen; treasurer, Arthur Johnson; librarian, Christopher S. Myers; pianist, Mrs. C. W. Griffen.

LEICHTON CALKINS SAYS HANDICAP LIST IS JOKE

Leighton Calkins, president of the Plainfield Country Club and prominent in the United States Golf Association, takes exception to the national handicap list recently issued by the United States Golf Association. He says the list is a joke. Mr. Calkins does not approve of it because he believes the most accurate handicapping is done by the various district associations. The U. S. G. A., he points out, holds no handicap events and hence goes to a lot of unnecessary trouble in making a handicap list which, he says, is of no practical value.

Mr. Calkins says that the National handicap list will work out with unfavorable results, inasmuch as clubs will be influenced to send in many low ratings in order to get as many club members as possible in the National tournament.

COLUMBUS CLUB PUSHES PLANS FOR ITS ADDITION

Plans to proceed at once toward the actual work of constructing the proposed addition to its present building were made by the Columbus Club at its regular monthly meeting last night. President Joseph O'Keefe was authorized to appoint a special committee to assist the Board of Trustees in preparing the way and the names will be announced during the week. It is hoped to have the new structure ready for occupancy early in the fall.

The approved plans for the addition, which will virtually be separate from the clubhouse proper, call for a two-story building located in the rear part of the West Front street property. The ground floor will include four bowling alleys and a complete kitchen. Upstairs will be a room 85 by 40 feet, to be used as a lodge chamber and dancing floor. At one end a stage will be placed big enough for any kind of amateur performance, while a balcony will overlook the auditorium.

At the meeting of the club, last night, it was decided to resume the ladies' night receptions on Thursday, April 18. A euchre and informal musical program will be included in the program. The treasurer's report for the past three months showed a very satisfactory state of affairs.

Overflow Kindergarten Class.

Owing to the crowded condition in the Kindergarten department of the borough schools it has been found necessary to take the overflow from both the Watchung and the Somerset schools and from a new class. This class will be held in the afternoon and will be in charge of Miss Isabelle Williams, who is at present in charge of one of the morning classes. Miss Williams will have an assistant, who as yet has not been chosen.

"The Last Man On Earth."

"The Last Man On Earth" is the subject of an intensely dramatic sketch being offered at Proctor's theatre this week. It pictures a man whose god is money. The scenic and electrical effects are remarkable. The Four Kentucky Harmonists, Nettie Knise, "The Whistling Girl," with a saxaphone; Slawson and Tyson, singers and dancers; Cogan and Bancroft, funny men on roller skates, completes one of the best bills yet offered at Proctor's.

Democrats' Paper.

The Plainfield Democratic Club decided, last night, not to issue The Constitutionalist under the name of the organization, although the executive committee had authorized the official connection between the weekly and the club. It was not decided whose name would appear above the editorial column as publisher.

Delegates to McAll Meeting.

Mrs. Frederic G. Mead, Mrs. John Gray Foster and Miss Ethel Millar were chosen as delegates to the annual meeting of the American McAll Association, at a meeting of the Plainfield branch, this morning. The meeting will be held in Pittsburg, May 8-9.

Augustus D. Shepard, Jr.

Augustus Dennis Shepard, aged 3 years, the only son of Mr. and Mrs. Augustus D. Shepard, Jr., formerly of this city, but now of Cedarhurst, L. I., died yesterday. The funeral will be private. Mr. Shepard is the son of Mr. and Mrs. Augustus D. Shepard, of "The Gables," East Front street.

The Sesame Club will meet tomorrow morning with Mrs. Daniel [illegible]

Beautiful Easter Millinery

In point of Beauty, Style and Quality, our Millinery is famous as the finest in town. Here you'll find the very newest and cleverest models at the very lowest prices. We invite special attention to our large showing of Tailored Hats and Untrimmed Hats, which are entirely different from anything offered elsewhere; more style and quality, yet the prices are most reasonable.

NEW LINGERIE WAISTS

The famous "Royal" make, made of fine Lawn, Batiste and Voile. The very newest models. High and low neck; some elegantly trimmed with lace and embroidery; others more dainty in fine tucks and corded effects $1.00, $1.25, $1.50; $1.98

Tailor Waists of Pure Irish Linen; plain and pleated effects at $1.00 and $1.25.

NEW HOSIERY For Women and Children.

Women's pure thread Silk Stockings in black, white and colors—50c, $1.00, $1.25, $1.50.

Women's fine lisle thread Stockings, in black, white, tan and lace boot 25c, 39c, 50c

Women's fine guaze fast black cotton Stockings, at—15c, 19c, 25c and 39c.

Misses' Silk lisle Stockings, extra fine guaze, in black, white, and colors, at .....25c and 29c

Children's fine ribbed cotton Stockings, "Mother's Friend" brand, in black and tan colors, at .....25c and 29c

Boys' heavy ribbed cotton Stockings, fast black, seamless, at—15c, 17c and 19c.

Children's fine ribbed cotton Stockings in black, white and tan colors, at 15c

THE NEW SPRING CORSETS

that we are showing embrace all the following well-known makes: Thompson's Glove Fitting, Warner's, W. B. Nuform, Redfso, Redfern, R. & G., Bon Ton, Royal Worcester, Adjusto, La Reine, Regis and C. B. A la Spirite. Fashion's latest demand is for the so-called uncorseted effect. The corsets we sell meet this demand. We are also showing all the newest models in Ferris Waists, De Bevoise and Royal Brassiere Bust Supporters.

NEW SILK PETTICOATS.

Made of taffeta and messaline in black, white, plain colors and changeable effects, from $2.98 up to $5.00.

PRETTY SILK DRESSES.

In plain messaline and changeable taffeta effects; elegantly trimmed; very special at $9.98.

EXQUISITE TOILET REQUISITES.

We have a splendidly equipped department, devoted exclusively to this line, where you will find a complete line of Colgate's, Vantine's, Hudnut's and Roger & Gallet's Toilet Soaps, Extracts, Toilet Water, Cold Cream, Talcum Powder, Tooth Powder and Paste, Shaving Soap, Powder and Paste, etc., etc. All at popular prices.

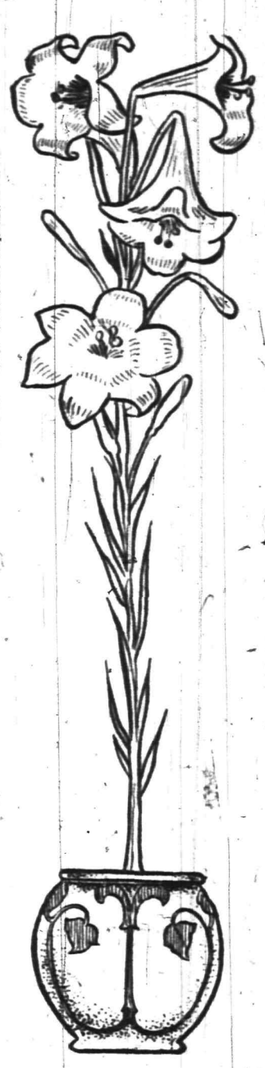

BOUND BROOK AND DUNELLEN DELIVERIES TUESDAY AND FRIDAY.

Woodhull & Martin Co.

WESTFIELD AND FANWOOD DELIVERIES WEDNESDAY & SATURDAY.

OLD RESIDENT OF 'PLAINS SUCCUMBS TO HER ILLS

Mrs. Susan J. Buckley, widow of James Buckley, aged 71 years, died last night at her home in Scotch Plains, following a short illness from a complication of diseases. Mrs. Buckley was one of the oldest residents at Scotch Plains, having lived there for 50 years.

She is survived by two sons, William R. Buckley, of Scotch Plains, and James H. Buckley, of Baltimore; also one daughter, Mrs. William Terry, of West Fourth street, this city. Funeral services will be held at 2:30 o'clock tomorrow afternoon at the home of William R. Buckley, Scotch Plains, and the burial will be at that place.

HINT OF SPEAKERSHIP FOR ASSEMBLYMAN ANDERSON

Assemblyman W. deLaR. Anderson, of Somerset County, was one of the most active members of the lower branch of the Legislature during the past session, during which time he introduced many bills which were passed. Recently, upon the visit of the Legislature to Atlantic City, Mr. Anderson was prominently mentioned as a candidate for the speakership of the Assembly next year. The bills introduced by Mr. Anderson, which have become laws, follow:

Four bills amending the poor laws in favor of the rural districts; anti-rebate insurance bills; bill creating a commission for improvement in prison conditions and for the use of convict labor in the open air; a bill incorporating the Borough Peacock-Gladstone; a bill making possible district court service in Bernardsville and North Plainfield; a number of bills amending the school laws of last year, including the regulation and payment of county superintendents; the Smalley trackless trolley bill and all other Senate bills which were sent over by Senator W. W. Smalley. As a member of the railroad committee, drew up the amendment to the Pierce grade crossing bill in a committee substitute, which substitute passed both houses.

The bill amending the employers' liability act, by exempting household servants, clerical service and farm help, being the same bill as Senator Gaunt's, which passed the Senate, both died together in committee.

Walbridge-Robbins Engagement.

Announcement has been made by Mrs. John James Robbins, of Babylon, L. I., of the engagement of her daughter, Miss Emma Robbins, to George Huntington Walbridge, son of Mrs. Katherine C. Walbridge, of this city.

Mr. and Mrs. Charles W. McCutchen, of the borough, have returned from a pleasure trip to Aiken, S. C.

Watchung Council, No. 552, Knights of Columbus, will confer the first degree on several candidates at [illegible]

REAL ESTATE

FOR RENT—1353 Watchung avenue, lot 75x300; house contains 10 rooms and 2 baths, parquet floors and hot water heat; large barn. $100 month.

FOR SALE—22-acre farm adjacent to Plainfield, house has 8 rooms and bath, barn, chicken houses, plenty of fruit, stream water. A bargain. For price, photos or further information apply to—

EDMUND RUSHMORE

Singer Building New York — 212 Park Avenue Plainfield

BABCOCK ELECTION BILL SIGNED BY GOV. WILSON

Trenton, April 3.—Governor Wilson last night approved the bill by Assemblyman Babcock, of Union county, making an important change in the form of ballot under the Geran election act. It amends the act by providing that on the official ballot squares for the "X" to be marked by the voter shall be placed at the left of the ballot opposite the names of the candidates, instead of at the right opposite the party names.

The Governor also approved these bills:

Assembly 149, by Mr. Anderson, of Somerset county requiring County School Superintendents to devote all their time to the position and increasing their salary from $2,000 to $3,000.

Assembly 431, by Mr. Groves, of Union county, providing that the Mayor shall appoint members of school boards in December instead of January.

Senate 318, by Senator Pierce, of Union county, providing that the minimum state examination given by the State Board of Education shall count only one-third in promotion, instead of being the sole test in passing from the grammar school to the high school, the term record, attendance etc., to represent the other two-thirds.

THE STATE TRUST COMPANY.
Real Estate Department.

For Sale: West Fifth Street. House 8 rooms and bath, screens, awnings, vacuum cleaner system, garage; lot 50x125; price $4,900. An opportunity.

Will Talk to Mothers.

Rev. Franklin K. Matheiews will continue his talks tomothers at the Y. M. C. A. tomorrow afternoon at 3:30 o'clock on "Childgen's Reading." The subject will be "Making the Sabbath a Delight for Children by Means of Good Sunday Reading." The public is invited.

To Give a "Costume Musicale."

Under the auspices of the Plainfield Woman's Exchange, a "costume musicale" will be given by the Misses Hoyt at the Hartridge Auditorium, Tuesday evening, April 23, at 8:30 o'clock. Tickets at Armstrong's drug store may be exchanged there for reserved seats after April 16.

Press Copies Wanted.

Wanted—Six copies of Daily Press, issue of last Saturday (coupon not wanted). Will pay 25 cents. Call Press office.

ORGANIZED 1864

THE FIRST NATIONAL BANK OF PLAINFIELD.

A COMMERCIAL BANK WITH SAVINGS and SAFE DEPOSIT DEPARTMENTS.

FOUR PER CENT. INTEREST PAID ON SAVINGS ACCOUNTS.

Headquarters for Gibson's RYE.
E. C. Wescott,
115 East Front Street.

RITZ Inc.
BABCOCK BUILDING
CANDIES, ICE CREAM, DAINTY LUNCH

CITY NATIONAL BANK PLAINFIELD, N.J.
ORGANIZED 1875

The Bank of Service

Polite, courteous treatment—unsurpassed facilities—every attention to small despositors as well as large ones—these are but a few of the many advantages you obtain by having your account with the City National Bank of Plainfield.

4% Interest paid on Savings Account.

3% Interest on Daily Balances of $500 or over, subject to check

Capital $150,000.00 — Surplus and Profits $285,000.00 (all earned)

THE CHRISTMAN

PLAYER ACTION will transform your silent piano into a source of great musical pleasure.

This LATEST and most WONDERFUL of players can be installed in any make or style of piano right in your home at a very moderate cost.

DEMONSTRATIONS at Kolb's Ice Cream Parlor from 3 to 6 p. m.; Saturdays 1-10.

E. D. YOUNG
Agent

Also Expert Tuning, Regulating and Repairing of Pianos, Players and Organs. Cases Refinished.

1135 W. FRONT ST.
'Phone 944-w

New Jersey Central

TRAINS LEAVE PLAINFIELD.

For New York—2.16, 3.41, 5.41, 5.36, 5.57, 6.27, 6.55, 7.22, 7.26, 7.44, 7.46, 7.55, 7.58, 8.12, 8.32, 8.36, 8.43, 9.29, 9.53, 10.20, 11.20, 11.53 a. m., 12.28, 12.58, 1.42, 2.32, 2.55, 3.17, 3.48, 4.12, 4.36, 5.45, 6.29, 6.40, 7.25, 8.00, 8.27, 9.27, 9.50, 10.15, 10.26, 11.28 p. m. Sundays—2.20, 5.41, 5.41, 7.23, 7.58, 8.52, 9.34, 9.42, 10.36, 11.52 a. m., 12.33, 12.58, 1.20, 2.01, 2.39, 2.55, 5.24, 6.29, 5.34, 6.35, 6.52, 8.13, 8.27, 8.35, 9.42, 10.28, 10.36 p. m.

For Newark—5.36, 6.27, (7.05 through train to Newark), 7.46, 8.36, 9.29, 10.20, 11.20 a. m., 12.28, 12.58, 2.32, 2.55, 4.12, 4.33, 5.45, 6.29, 7.35, 8.27, 9.20, 10.36 p. m. Sunday—7.23, 8.12, 9.34, 10.37 a. m., 12.33, 1.20, 2.39, 3.2[illegible], 4.29, 5.24, 7.13, 8.13, 8.35, 9.42, 10.36 p. m.

For Easton, Bethlehem, Allentown and Mauch Chunk—5.18, *8.17, 9.43, 11.19 a. m., 2.00, 5.21, xx5.43, (6.59 p. m., Easton only). Sunday—5.45, 10.24 a. m., 1.58, xx5.43, 7.05 p. m.

For Wilkesbarre and Scranton—5.18, 9.43 a. m., 5.43 p. m. Sunday—5.45, 10.24 a. m., 5.42 p. m.

For Long Branch and Asbury Park, etc—3.41, 8.12, 11.20 a. m., (12.28 Saturdays only), 4.12, 4.36, 6.29, 8.27, 11.28 p. m. Sunday—3.41, 8.52 a. m., 3.24, 8.13 p. m.

For Lakewood and Atlantic City—3.41, (9.29, 12.28, Saturdays only), 12.58, 3.17, *8.29 p. m., Lakewood only. Sunday—(7.58 Lakewood only), 9.42 a. m., 2.01 p. m.

For Philadelphia—6.42 7.39, 8.45, 8.51 10.34, 11.53 a.m., 12.42, 2.45, 2.56, 5.13 6.44, 7.42, 8.47, 9.46, 10.48 p. m., 1.20 a. m. Sunday—8.45, 9.56, 10.43, 11.42 a. m. 12.42, 1.44, 2.45, 3.42, 4.38, 4.55, 6.38, 6.44 7.42, 8.47, 9.46, 10.54, 11.54 p. m., 1.20 a. m.

For Baltimore and Washington. Daily—8.45, 10.43 a. m., 12.42, 2.45, 6.44, 7.42 p. m.

*Saturdays only.
xxExcept Easton and Bethlehem.
*Except Mauch Chunk.

W. G. BESLER, Vice-Pres. & Gen. Mgr. W. C. HOPE, G. P. A.
2-24-12

WALKS
We Construct Them
Trap Rock, Cement
Experience
R. G. BUSH
Tel. Con. 743-5 South Ave

VAIL
JEWELER and OPTICIAN . . .
236 Park Avenue
OPPOSITE NORTH AVENUE.

Leland Manning
MASON AND BUILDER.
Estimates Furnished.
Jobbing a Specialt
1120 Myrtle Avenue. Tel. 347-J

VAIL BROS.
Plumbing, Tinning and Heating
Satisfaction Guaranteed.
General Repairing a Specialty.
Night service promptly attended to.
Phone 1067-W. 123 Duer St

EDUCATIONAL.

Students May Enter at Any Time.
Plainfield Business College and School of English
For Practical Business Training. Visitors Welcome. Investigate Now.
A. S. HERR, Principal & Proprietor
Woodhull & Martin Bld. 'Phone 346

RAG CARPETS AND RUGS.
RAG carpets and rugs, also portiers made from your own material; we also buy carpet rags. Address William Spicer, Scotch Plains or William A. Schorb, & Co., 126 Madson avenue, Plainfield; 'Phone 1707-W. 10 2 tf

L. Moraller & Son
Watchmakers and Jewelers,
WATCHES, CLOCKS and JEWELRY
Fine Watch and Clock Repairing a Specialty.
219 Park Ave. Plainfield, N. J.

Heat greater—but cost the same

The Boynton "*Square Pot*" Boiler shown here gives more heat from the same amount of coal than any other boiler *can* give. It is equipped with the famous *square fire pot*—which increases the effective radiating surface 15% and more over other pots of the same diameter—thus *decreasing* the cost of your heat. The square fire pot was brought out, patented and can be used only in furnaces and boilers made by

BOYNTON FURNACE CO.

Ashes *cannot* cling to the flat sides of the *square fire pot*, they *cannot* clog or choke.

Note in the illustration above how directly the fire comes in contact with interior water surfaces—thus giving rapid circulation with free steaming.

BOYNTON FURNACE CO.
37th St.
near Broadway
N. Y.

Don't delay making your Spring suiting selection—see us now and be measured while there is still time to have your suit made without rushing the matter for Easter.

Our stock contains fabrics of either ALL pure wool or silk and wool and their patterns are genuinely exclusive and distinctively aristocratic—everyone making a splendid selection for Spring and Summer.

In our tailoring the workmanship is absolutely perfect, trimmings, etc., high-grade and the fit superfine.

E. H. PUTNAM
436 Watchung Ave. 'Phone 1976-W.

WE ARE EYE SPECIALISTS

Making the eye and its needs our study. We especially invite those who may have been improperly fitted elsewhere to take advantage of our skill. Come in at once and have your eyes examined FREE. Your eyesight is too precious to be trifled with.

STILES & CO.
PHILADELPHIA EYE SPECIALISTS
at 107 East Front Street, Every Thursday.
Hours 10:00 a. m. to 5:00 p. m.

The Little Broadway Sample Shop

Sample Suits and Gowns expressly made for Exhibition Purposes by the most famous French Artists, are sold by The Little Broadway Sample Shop, at about ONE THIRD Wholesale Prices—$19 to $110.

GENUINE CREATIONS not shown in DUPLICATE, imported specially for their exquisite charm and smart originality.

Beautiful Parisian hand work conspicuous for its daintiness.

Your inspection is invited.

You may examine at leisure WITHOUT incurring OBLIGATION TO PURCHASE. Ask to see the NEW LINGERIE DRESSES.

D. MAXON & CO.
1552 Broadway, at 46th. St
One Flight Up.
New York, N. Y.

IN WOMAN'S REALM

The KITCHEN CUPBOARD

WHEN HADDOCK IS AVAILABLE.

Of the fish now in market fresh haddock is very popular. The most delicious are the fish that do not weigh above two or three pounds. Haddock are so abundant that they are comparatively inexpensive.

Baking is perhaps the most general way of cooking them. Choose a fish that is firm to the touch.

The fish should be cleaned by the dealer and again carefully gone over and washed before it is cooked.

Browned in the Oven.

Baked Haddock.—Make a forcemeat with breadcrumbs, half an ounce of butter, a little very finely chopped parsley, pepper and salt and a little milk if necessary to moisten the whole. Fill the fish with this, sew it up and truss securely in S shape. Flour and brush over with egg and sprinkle with bread raspings.

Bake in a moderate oven for about half an hour. Serve on a hot dish. Add a few drops of lemon juice to the gravy and when very hot pour it round the fish.

Haddock With Cream Sauce.—Take a fresh haddock, bone it and lay on a buttered pan. Sprinkle the haddock with pepper and salt. Drop the juice of half a lemon and a few pieces of butter on top. Put in a hot oven for ten minutes.

Make some sauce with flour, milk and a little butter, adding when done a gill of shrimps. Pour the liquid from the fish into the sauce, slip the fish off the tin on to a hot dish, pour over the sauce and serve.

Nice For Luncheon.

Fillet of Haddock.—To provide the fillets clean the fish, remove the backbone, take off the head and tail and cut the fish into three lengthwise. Roll each piece and tie. Flour nicely, dip into beaten eggs with a little chopped parsley, lemon and a pinch of minced onion. Toss in breadcrumbs and set in a frying basket.

Plunge the basket into deep fat and fry till a golden color. Dry the fillets on paper near the fire, then arrange in a circle, with a thin slice of fresh lemon between each, and pour over them this sauce:

Sauce.—Put two ounces of butter and the yolks of two eggs in a bowl. Stand in a saucepan of boiling water and whisk over the fire till it thickens, taking care that it does not boil. Season the sauce with cayenne pepper and salt and just before serving stir in a teaspoonful of lemon juice and a few drops of tarragon vinegar.

Anna Thompson.

FLOTSAM AND JETSAM.

Shadow Lace Blouses In Great Demand This Spring.

Shadow lace is the favorite in the blouses as it is in all trimmings this season. Many of the shadow lace

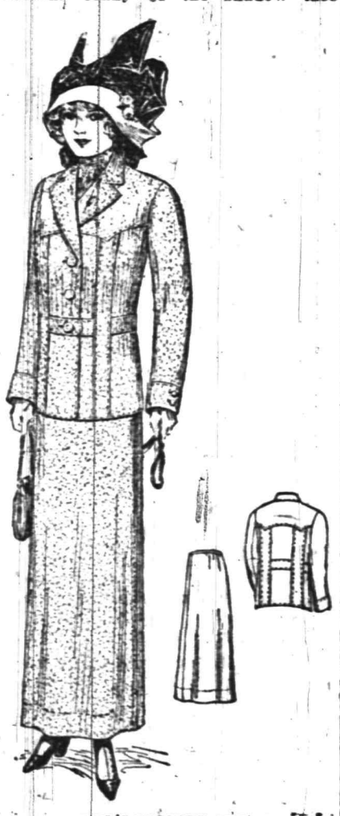

GIRL'S NORFOLK SUIT.

models have the peplum or the long coat back.

Norfolk suits are always becoming to young girls. They are exceedingly smart just now, and they will be much worn throughout the spring season. This one is of rough finished cheviot in one of the lovely rich blues.

JUDIC CHOLLET.

These May Manton patterns are cut in sizes for misses from fourteen, sixteen and eighteen years of age. Send 10 cents each for the patterns to this office giving numbers, skirt 7283 and coat 7296, and they will be promptly forwarded to you by mail. If in haste send an additional two cent stamp for letter postage, which insures more prompt delivery. When ordering use coupon.

No..... Size.....
Name.....
Address.....
.....

VOTES FOR WOMEN

Conducted by the Equal Suffrage League of Plainfield and North Plainfield.

CONTRIBUTING EDITORS.

Mrs. Edward F. Feickert, Mrs. Louise Bryan Dorr, Mrs. Champlain L. Riley, Mrs. Vernona Henry and Mrs. Zoe Bateman.

EMANCIPATION OF WOMEN
BY
Miss Elvira E. Kenyon.

In the April Atlantic, Hugo Munsterberg has published an article entitled, "The German Woman."

"Last year," he says, "on one of the first days after I had arrived in Berlin, I took part in a large meeting devoted to the discussion of some problems of student life. A committee of leading professors had made a motion, and some of the most influential men of Berlin spoke warmly in its favor. Then a young woman stood up and opposed it. She spoke quietly but firmly. There was strong objection to her arguments, eloquent speakers fought in favor of the original motion. But the young woman almost alone held her own and soon gained ground. When it finally came to a vote, the majority followed the banner of the young leader of the opposition. There were only a very few women in the whole assembly; it was distinctly the influence of woman's oratory over a large group of important men. Twenty years ago that would have been entirely impossible in Germany. A young woman would never have dared to take the lead in such a momentous debate; and if she had ventured to oppose acknowledge leaders, her mere effort would have been resented and this resentment would have swelled the other party. I felt that a new time for the influence of German woman in public life has come."

"There can be no doubt," he continues, "that America and American women have a large share in the change of German public opinion toward women. * * * * The far reaching emancipation of women in American life, and thus important participation in the public function of society, have given a remarkable impulse to the German movement."

But the whole article throws a strong light on what Professor Munsterberg calls "The Great Forward Movement of Recent Years."

It is candid and unprejudiced. Read it.

American Titles.

The use of the term "His Excellency" in addressing the President of the United States is obsolete in these days of direct and business like communications. Yet the "One Hundred Sons of Taft" used the term in sending resolutions to the President a week ago last night. The proper form nowadays is "William Howard Taft, President of the United States," which carries all the dignity and honor that goes with the position—the nation's Chief Executive. "His Excellency" is used in addressing the Governor of a State, yet its use is hardly in keeping with the style that precludes its use in addressing the President of the United States. Men holding various positions of honor and trust, and particularly United States Senators and Representatives in Congress, are addressed with the prefix "Honorable," more commonly abbreviated to "Hon," but the President of the United States needs nothing of the sort to add to the dignity of his position.—Newark Call.

—Advertise in the Daily Press.

NEW PROVIDENCE BOARD OUSTED VETERAN CLERK

Berkeley Heights, April 3.—One of the first acts of the new Board of Education of New Providence township was to remove the district clerk, Louis Burgmiller, who has served in that office for twelve years and whose father had been clerk before him for more than thirty years.

The ousting of Burgmiller was the sequel to the pre-election contest which resulted in the defeat of D. Willis Fletcher Johnson for board member. Dr. Johnson had been president of the board.

William Jeffery, the leader of the opposition to Johnson, was elected president, and Charles Springsteen was chosen vice president. Mr. Burgmiller was succeeded as clerk by George F. Wahl, a new member of the board and a Jeffery adherent. Frank C. Shaffer was appointed custodian of school funds, and J. Henry Crane, of Plainfield, counsel.

Mr. Springsteen, the vice president, was the only member of the five trustees to succeed himself. F. B. Oechsner, who had for some years been custodian of the funds, resigned, having been elected to membership on the board.

The new board will have to bear the burden of the completing of the new school. Some criticism of the old board was made for giving out the contract for the new building before the land on which it was to be built had been bought. The board had an option on a piece of land on Plainfield avenue, but the option expired. Mr. Jeffery announced that he would try to close the deal at once if the owner is still agreeable to the original terms.

Action was taken in the matter of the Diamond Hill schoolhouse, which was in danger of condemnation by the State authorities. It was decided that the building be altered to meet the requirements of the law. It was decided to meet Thursday evening to take up rules and other features of the organization work.

SCHOOL BOARD ELECTS OFFICERS AND NEW CLERK

Bernardsville, April 3.—Following the swearing in of John J. Foley, Henry N. Tewes and Thomas Holmes as members of the Bernards Township Board of Education at Basking Ridge, the board re-organized by electing Joseph E. Buck as president over Natson Allen by a vote of 7 to 3. Charles L. Roberts was elected vice president.

The board, on motion of John J. Foley, declared the clerkship held by Dr. C. M. Henry, vacant, fixed the term so that it will start from the date of reorganization and then elected Mr. Foley to the office at the usual salary of $150 a year. A $200 bond will be required. It was said that there was no feeling over the change of clerkship.

Following the appointment of the committees the board deferred payment of $4,337 to the American Concrete Company of Newark, which is due the firm for work done on the new school building during March. The delayed payment, it was explained, was due to the fact that the board has not met to take action on bills.

Permission was granted to the Basking Ridge Improvement Society to use the assembly room in the Basking Ridge School house the latter part of this month.

It was decided that the Easter vacation should begin next Thursday afternoon and end the following Wednesday morning.

A report on the heating and ventilating of the Liberty Corner School and on the installation of proper toilet facilities at the Basking Ridge School, as prepared by Percy B. Taylor, a consulting engineer, of Newark, was made by the buildings and grounds committee. The committee said that it would cost $1,310 to install the heating and ventilating system and $3,130 to make the other improvements.

ROYAL BAKING-POWDER
Absolutely Pure

MAKES HOME BAKING EASY

Light Biscuit
Delicious Cake
Dainty Pastries
Fine Puddings
Flaky Crusts

The only Baking Powder made from Royal Grape Cream of Tartar

Crescent Avenue Services.

The Rev. John McDowell, of the Park Presbyterian church, Newark, was the preacher yesterday afternoon at the Crescent Avenue church, it being the second of the Holy Week services. The minister at this afternoon's meeting will be Rev. Malcolm J. McLeod, of New York City.

—Sam—"Jack looked very happy today; anything very important happen?" Ham—"Well, I should say; the lucky chap found a deaf-mute barber."

Spoke Works to Quit.

Lambertsville, April 3.—The employes of the Lambertville Spoke Works, 51 in number, received notice from the management yesterday that the firm was going to close out business here. The stock on hand is to be worked up and all orders on their books to be filled, after which the machinery will be disposed of and the plant will be for sale. These works have been in operation here for the past 50 years.

J. H. Crane, attorney of this city, has been appointed counsel for the Board of Education of New Providence township.

SMALLEY Bros.
147 NORTH AVENUE.
BUTCHERS
CHOICE MEATS
GAME IN SEASON.
ROASTING AND BROILING CHICKENS A SPECIALTY.
BERKSHIRE SAUSAGE (none better).
Orders called for and delivered.
Telephone 88-A.

CHAS. KEIDERLING
FURNITURE PACKER.
Furniture, Trunks, Pictures, China, Glass and Bric-a-Brac Packed and Crated for Storage and Shipping Storage Rooms to Let.
Tel. 559-J. 258 E. Front St.

KINDLING AND GRATE WOOD
Prompt deliveries. Orders received at
89 SOMERSET STREET.
JOHN MOBUS
P. O. Box 320 Telephone 19-F-49

FURNITURE,
OIL CLOTHS,
STOVES, ETC.
Louis Kadesh
23 Somerset Street.

Hoagland's Express
Careful and Expert.
Furniture Moving
Office 116 W. Second St. Tel. 833-W
Home Tel. 648-L.

Hodge's Pharmacy
Y. M. C. A. BUILDING.
BELLE MEAD SWEETS.
Telephone 62.

A. H. ENANDER
Sanitary Plumbing, Gas Fitting, Steam and Hot Water Heating.
Contractor for Sewer Connections.
125 WATCHUNG AVE.

PLAINFIELD WINDOW CLEANING CO.
M. MERSTRICH, Prop.
Stores, Offices, Private Residences, New Buildings Cleansed, Scrubbed and Oiled. Office, 145 East Front Street. Tel. 364-J.

MORTGAGE MONEY.
Any section of New Jersey; improved real estate or vacant lots, city or suburban property, in sums of $100 to $1,500, from one month to one year, on first, second and third mortgages.
1st Mtgs., 5% interest.....70% of value
2nd Mtgs., 5½% interest.....80% of value
3rd Mtgs., 6% interest.....90% of value
Money obtained quickly and upon short notice.
N. Y. & N. J. MORTGAGE CO.
Suite 823. 299 Broadway, New York City.
3 4 1mo

SELLING OUT
Palms, Ferns, Begonias
at Reduced Prices
PETERSON'S
217 Watchung Ave. 3 8 1m

PAINTERS AND DECORATORS.

AGENTS FOR
LIKE TILE
The Sanitary Wall Covering
WOOD KRUSTA
Lorochrome Washable Wall Decoration.
Interior Decoration a Specialty
Woolston & Buckle
Painters and Decorators,
145 NORTH AVENUE.

Paint that Stays Painted
That has been my slogan for years. I aim to do the best possible painting—using only the best materials that the manufacturers can furnish and employing the most skilled mechanics that can be procured. I stand back of every job I do, and when I am allowed to use my own judgment in regard to the best method of doing it, I will gladly make good any work that by any chance proves defective.
JAMES C. HANSEN
Dealer in Wall Paper, Paints, Oils, Glass, Etc.
41 East Front St., Plainfield. Tel. 346.
Estimates cheerfully furnished.

PYRAMID PAINTS
are unrivalled for durability, beauty and economy; send for circular and learn something.
THE CRESCENT COLOR CO.
Dunellen, N. J.
Tel. 1521-W, Plainfield.
Sold by Woolston & Buckle & others.

JOHANSEN BROTHERS
Painters & Decorators
OFFICE 139 NORTH AVE.
The Mulford Real Estate Agency.
First Class Work Guaranteed.

M. WARREN
PAINTER, DECORATOR and PAPERHANGER
65 SOMERSET ST.
Opp. Saengerbund Hall. Tel. Con.

J. C. POPE & CO.
INSURANCE AGENTS
110 E. Front St. Plainfield, N. J.

JOHN WINZENRIED'S
Storage Warehouse
316-318 WEST FRONT ST.
Separate Rooms—Clean and Dry.
Furniture removed with care.
Tel. 640-R. Residence 312 Lee Place.

FRANK NEIDIG'S
LINCOLN MEAT MARET
OYSTERS in Season.
Fine Meats of all Kinds.
94 Somerset Street
Telephone 781.

Bonn's
130 WEST FRONT ST.
The Largest Millinery Store in New Jersey.

EASTER MILLINERY

A splendid showing of handsome Dress Hats made and trimmed in the very latest styles, with choice materials .....$7.50, $8.95, $10, $12.50 to $24.50

SEMI-DRESS HATS—
Smart styles, many of them dressy enough for any occasion .....$3.50, $5, $6.50 and $7.50.

UNTRIMMED HATS—
Of Chip, Milan or Neapolitan; black, burnt and colors, best shapes $1.50
Also Hats of Hemp, Chip, Ramie, Milan, Java, Hair, etc., a splendid collection.....$2.25, $2.95 to $6.95

MILLINERY TRIMMINGS—
All the latest novelties, small wings, aumidi, fancy Ostrich, sweep and Quill effects. A special assortment of stick-up effects, of fancy Ostrich, marabo, wings, quills aigrettes, etc., ...50c

CHILDREN'S HATS—
The largest variety, the prettiest styles. Special, white Milan Hats trimmed with white or colored ribbons—
98c and $1.45.

"OH LOOK"
Special Crate of Eggs
for 25 Cents
Easter Sandwiches, 5 Cents
T. S. ARMSTRONG The Apothecary
Cor. PARK and NORTH AVES.

The Celebrated
White Label
Cann'd Vegetables
NEUMAN BROS.
GROCERS
Watchung Ave. and Fifth St. Telephone 760
Efficient and Rapid Delivery Service to All Parts of the City

HAND'S EXPRESS CO.
OLD RELIABLE
STORAGE
All Rooms Separate, Light and Dry
Furniture Packed and Shipped
Office 69 Somerset St. 'Phone 541

PLAINFIELD'S FINEST DISPLAY
of
Easter Plants
and
Cut Flowers
All are invited to inspect our Stock.
At prices to suit all.
PLAINFIELD FLOWER SHOP
West Front St. and Central Ave.,
'Phone 1721.

PRESIDENTIAL PRIMARY MEASURES IN MUDDLE

(Special from Staff Correspondent.)

Trenton, April 3.—The plan to move the Presidential primary election from the fourth Tuesday in May to the second Tuesday in May, or this year from May 28 to May 14, is in a snarl because the Assembly failed to pass the Leavitt bill fixing a corresponding earlier date for the filing of the petitions for the nomination of the delegates-at-large and alternates. The bill changing the date of the primary election was introduced by Senator Leavitt, of Mercer, and passed both branches of the Legislature. It is now in the Governor's hands.

The companion measure was also introduced by Mr. Leavitt and the two were to go along together. The second bill required the filing of the petitions not later than April 15 instead of May 1, and also required each county clerk to forward the list of petitions to the municipal clerks for the official ballots not later than April 25, instead of May 8.

Edward E. Grosscup, chairman of the Democratic State Committee, said today that if the Leavitt bill becomes a law without the necessary changes in the time for the filing of the petitions, there would not be time enough to get the petitions on file. On this account it is believed the Governor will veto the bill changing the date for the primary election.

Leaves Money to Charity.

The will of Mary A. Gregory, who died recently, was admitted to probate at Elizabeth yesterday. She left the greater part of her estate, which is said to be of fair size, to the Female Guardian Home for the Friendless, of New York. F. J. Blatz represented the estate.

Dr. M. J. Whitford has returned from Southwestern Oklahoma, where he has been spending the winter. He will resume his practice at the Babcock building and Dunellen.

—Read the Plainfield Daily Press.

2500--Easter
Lillies--2500
Also the
Golden Genista
Azaleas, Wisteria
Lilacs, Rambler Roses
White American Beauty
Spireas, Hydrangeas
And numerous other varieties of Easter Plants
and Novelties
STANLEY,
159 East Front St.
Telephone 925
Woodhull and Martin Bldg.
4 3 3

Hoagland's Express
Careful and Expert.
Furniture Moving
Office 116 W. Second St. Tel. 883-W
Home Tel. 648-L.

Watchung Express Co.
Incorporated.
120 Madison Ave. Tel. 1661-M-2
All Orders Promptly Attended To.

AUCTIONEERS.

Murray, the Auctioneer
is now located at the old Auction Room Stand 326 West Front street, near Grove. Household goods and merchandise of all kinds bought and sold. We also pack China and crate furniture and have good dry storage rooms at moderate charges.
Over 20 years experience in business and conducting sales.
ROBERT MURRAY,
Auctioneer and Appraiser.
326 West Front St. 'Phone 666

The Leading
Auctioneers
W. A. SCHORB & CO.
Also Dealers in Second Hand Furniture--Bought and Sold.
120 Madison Av., Jackson Blg
Telephone 1707-W.

STARCK'S
AUCTION ROOMS
SOMERSET ST.
FURNITURE, PICTURES & VIOLINS
Bought and Sold.
'Phone 873-R.

MONEY
can be procured here at legal interest and a very reasonable charge for our services as your broker.
We give customers a copy of agreement, which plainly shows amount received, number of payments to be made, and the discount if settled before maturity. Honorable dealing and courteous treatment.
Household Loan Co.
148 East Front Street,
PLAINFIELD.

EXECUTOR'S SALE.

Will sell at Public Auction, the residence of the late Moses Schloss, at 326 East Front street, consisting of 10 rooms, all modern improvements, and in first class condition; lot 70x150, on Wednesday, April 17, at 2:30 p. m. o'clock. For full particulars, apply to the Executors or William A. Schorb, auctioneer.

By order of the executors,
EMANUEL SCHLOSS,
WILLIAM SCHLOSS,
3 29 15 LOUIS KRIEGER.

ALL SEASONABLE
Plants and Cut Flowers
Floral Design Work a Specialty
STANLEY
159 EAST FRONT ST.
'Phone 928.

T. A. Moore
UNDERTAKER
612 E. Sixth St.
TEL. 741-R

Established 1872.
P. CASEY & SON,
UNDERTAKERS AND EMBALMERS
Office 116 Park Ave., Tel. 884-W. Res. 417 W. 3d St. Tel. 903-R. Office open day and night. N. Y. office 10 E. 22d St., Tel. 7094-Gramercy.

A. M. RUNYON & SON,
UNDERTAKERS.
402 Park Avenue. Telephone No. 40. Office open day and night. Office of Hillside Cemetery. New York office—40 Great Jones St. Tel. call 3245-Spring. New York Embalmers License—1229. New York Registered Licensed Undertaker No. 215.

L. L. MANNING & SON.
STEAM GRANITE WORKS.
Corner Central Ave. and West Front St. Opposite First Baptist Church.

DIED.

BUCKLEY—At Scotch Plains, N. J., April 2, 1912, Susan J., widow of James Buckley, aged 71 years.

Funeral Thursday, April 4, at 2:30 p. m. Interment at Scotch Plains.

SHEPARD—Suddenly, April 2, Augustus Dennis Shepard, 3d, aged 3 years, 3 months, only son of Augustus D. Shepard, Jr., and Marie B. Rees, at Cedarhurst, Long Island.

Funeral private.

REAL ESTATE AGENTS.

REAL ESTATE for sale, rent and exchange. Insurance in strong companies at lowest rates; money loaned on real estate. Thickstun & Emmons, 197 North avenue tf

LOST AND FOUND.

LOST—Black pocketbook, containing money and two rings. Mrs. Brown, 116 West Front street; liberal reward.

PRESS CLASSIFIED COLUMNS

Plainfield's Greatest Want and Exchange Market

COPY RECEIVED UNTIL 2 P. M. DAILY

One cent a Word for first insertion, one-half a cent a word for each subsequent insertion of the same advertisement for less than one month. Fifty cents a line, (six words) for one month. **DOUBLE CHARGE FOR CAPITALS. NO ADVERTISEMENT RECEIVED FOR LESS THAN 10 CENTS.**

The Plainfield Daily Press cannot give information regarding advertisements for which answers are to be sent care of the Press. Persons replying to office addresses must mail or leave written answers as stated in advertisement.

REAL ESTATE FOR SALE.

FOR SALE—House, 21 Fairview avenue; cheap to quick buyer; owner in town for short time. Call evenings, 609 Madison Ave. 2 23 tf

FOR SALE—9-room house, all improvements; cheap to buyer if sold by May first. 506 East Second St. 3 27 tf

FOR SALE—A few choice lots on Union street; the cheapest lots in Plainfield for the money. J. T. Vail. 7 19 tf

FOR SALE—NO. 19 PROSPECT PLACE, 10 ROOMS AND BATH, ALL IMPROVEMENTS. ISAAC P. RUNYON, PARK AVENUE. 4 1 tf

FOR SALE—On West Front St., eight room house, with improvements; deep lot, with stable. Address J. S., care Press. 3 29 6

ROOMS AND BOARD.

TWO large front rooms; also one single room; excellent table. 167 Crescent avenue. 3 14 1mo

CHICKENS AND EGGS.

S. C. RHODE ISLAND Red eggs; Thompson's strain; good winter layers; $1:00 per sitting; 80% fertility guaranteed. G. Bender, 1052 Sherman avenue. 4 1 12

FOR SALE — Two dozen Buff Rock chickens; last year's; fine strain. Murray's, 326 West Front street. 4 3 2

FOR SALE—Eggs for hatching; Single Comb White Leghorns, White Rock, Barred Rocks, Buff Orpingtons. Netherwood Farm, Mountain avenue; Tel. 1379-W. 3 29 12

EMPLOYMENT AGENCIES.

MURRAY'S Employment Registry, 226 E. Front street. Reliable help, moderate fees; temporary help at short notice. Near Y. W. C. A. 'Phone 666. 9 20 tf

MURRAY'S Employment Registry office will remove from 226 East Front street to 326 West Front street, near Grove, on or about April 1st.

EMPLOYMENT Agency, Mrs. Keller, 22 Somerset place, the oldest and most reliable (all nationalities). Phone 1724. 7 1 tf

FOR SALE OR EXCHANGE.

FOR SALE OR EXCHANGE—7-room house, lot 75x200, near Westfield; will exchange for Plainfield property or sell to quick buyer. Address Quick Buyer, Postoffice, Westfield, N. J. 3 26 1mo

ROOMS AND BOARD WANTED.

TWO large desirable rooms, with board. Mrs. Williams, 137 Crescent avenue. 4 3 tf

GENTLEMAN desires table board in strictly private family; state particulars. G. W. G., care Daily Press. 4 2 2

HELP WANTED—MALE.

WANTED—A few able-bodied men of good character, to join the National Guard; club attractions. Address Sergeant, care of Press. 4 2 5

WANTED—Grocery clerk to solicit orders. Apply Hutchinson & Sons, grocers, Westfield, N. J. 4 3 4

TAILOR wanted at once; steady job; must be good bushelman and presser. Apply George B. Doty, Chronicle building, Cranford. 4 3 2

YOU ARE wanted to become railway mail clerk; $900 month; Plainfield examinations May 4th; questions and coaching sent free. Franklin Institute, Dep't. 234-N, Rochester, N. Y. 3 4 1mo

FOR SALE OR TO LET.

FOR SALE OR TO RENT—No. 605 MADISON AVENUE, 9 ROOMS, ALL IMPROVEMENTS; HOT WATER HEAT. FRANK H. SMITH, 803 MADISON AVENUE. 3 4 tf

FOR SALE OR RENT—West Seventh street, desirable 10 room house, hot water heat; garage; large lot; immediate possession; bargain. Edmund Rushmore, 212 Park avenue, Plainfield. 4 3 6

FOR SALE—Or to rent, in excellent section in Plainfield, 7 room house, all improvements; corner location; 5 minutes from station, trolley adjacent; also to rent, house of same construction with beautiful grounds. Address Opportunity, care Press. 4 1 3

FOR SALE OR RENT—A new 9-room house on Lennox avenue, all improvements. Inquire 525 Park avenue. 2 14 tf

FOR SALE—AUTOMOBILES.

FOR SALE—Flat, 1910, 45 H. P., 7 passenger touring, top and full equipment; $1,500 for quick sale. 634 West Seventh street; 'Phone 1829. 4 3 6

HELP WANTED—FEMALE.

WANTED—Operators, also learners, on ladies' muslin underwear; paid while learning. Schiller Bros., 320 West Front street. 3 28 1mo

FINISHERS WANTED ON MUSLIN UNDERWEAR; A FEW INTELLIGENT LEARNERS TAKEN. APPLY NAT LEVY CO., RINK BLDG. 12 27 tf

OPERATORS wanted on silk petticoats; steady work. Grosso Petticoat Co., Watchung avenue and Fourth street. 3 28 12

WANTED — White girl to assist with general housework. Call 23 Vine street. 4 2 3

WHITE maid for general housework; three in family. 965 West Seventh street. 4 2 3

WANTED—A chambermaid and waitress to go to the mountains. Inquire of Mrs. Henry B. Newhall, at Truell Inn. 4 1 tf

WANTED — Assistant chambermaid and waitress (white). Call evenings, 123 West Seventh street. 4 2 tf

GENERAL houseworkers, with good references, wanted at Central Employment Registry, 430 Watchung avenue. 4 2 3

WANTED—Two white maids, one as cook, without washing; the other as waitress and chambermaid. Apply 7 Myrtle avenue. 4 3 3

WANTED—Girl for general housework. 620 East Front street. 4 3 2

WANTED — Maid for general housework. 1220 Park avenue. 4 3 3

WANTED — Good plain cook (white). 418 East Front street. 4 3 3

WANTED — Experienced skirt draper. Smalley & Bogart, dressmakers, rooms 321-322, Babcock building. 4 3 4

WANTED—An experienced cook. Mrs. Louis K. Hyde, Mountain avenue. 4 3 3

WANTED — Experienced Swedish waitress, April fifteenth; wages $30. Address Box 200, care Press. 4 3 3

WANTED—A competent waitress and to assist at chamberwork. Apply to Miss Tweedy, 125 Crescent avenue. 4 3 2

WANTED—Good white girl for general housework; references required. Apply evenings between 6 and 7 o'clock, 19 Prospect place. 4 2 tf

GOOD wages to a competent woman for general housework; modern house, 3 blocks from Plainfield car; family of three; no washing and ironing. 21 East Maple avenue. Bound Brook, N. J.; references required. 4 2 3

WANTED—Two Protestant girls for office work; must be accustomed to telephone. Address Protestant care Press. 4 1 3

WANTED—Good cook (white); references. 723 Central avenue. 4 1 3

WANTED—White girl for general housework; no laundry. Apply 1402 Watchung avenue. 4 1 6

SITUATIONS WANTED—FEMALE.

WANTED—Washing to do at home. 760 East Front street. 4 1 3

WANTED—A place as chambermaid and waitress by a young colored girl. Please call after six o'clock at 643 West Third street. 4 1 3

GOOD white laundress wants work at home or go out by day. 955 South Second street. 4 1 3

WANTED—Day's work, Thursday and Friday. 40 Pearl street. 4 3 3

RELIABLE laundress wants work at home. 616 West Third street. 4 2 3

TWO white and two colored couples want places, city or country. Apply to Central Registry, 430 Watchung avenue. 4 2 3

COLORED girl (16) will assist in general housework, care for children or make herself useful. 673 West Third street (Taylor). 4 2 4

COLORED woman wants day's work first three days of week. Call or address, Brown, 217 Plainfield avenue. 4 1 3

SITUATIONS WANTED—MALE.

LIGHT second hand wants work in cake bakery; steady work. F. Piber, Bound Brook, N. J.; R. F. D. No. 1. 4 2 3

WANTED—Position on farm by experienced agricultural graduate; best of references. Address Ludwig Ganssle, Queens, Long Island. 4 3 2

MISCELLANEOUS.

IF YOU NEED something to build you up, get a bottle of Tonic Hypophosphites at Nagle's Pharmacy. Good spring medicine. 2 29 tf

STORE your furniture with the Plainfield Storage Company; reasonable rates. Orders left for moving vans. Nagle's, Front and Grove Sts. 1 18 tf

EMPIRE Linotype School, 419 First avenue, New York; largest in existence; prospectus. 3 28 1mo

CHESTER DENNIS, 738 East Seventh street, manufacturer and dealer in rag carpet and rugs; curtain weaving a specialty. 3 11 1mo

ASHES and rubbish removed; well rotted manure and good top soil for sale. George Miller, 518 West Fourth street. 4 1 3

H. H. BUTLER, D. V. S.—Pet animals a specialty. OFFICE AT WM. T. CAMPBELL'S, 108 Somerset street, 'Phone 230. Hospital for dogs. (Cut out for reference.) 1 8 tf

INSURANCE—Real estate, household goods, liability, automobile, plate glass, burglary, personal accident. J. E. Curtis, 183 North avenue. 4 3 1mo

LABOR furnished, 308 Berckman street; housecleaning, whitewashing, lawn work, gardening, flowers and plants for sale; also potting soil. Telephone 624-W. 3 26 1m

METAL ceilings, tinning, roofing and repairing. Westdyk Bros., 222 Richmond street. 3 14 1mo

RIDING lessons; fine saddle horses to hire; horses boarded; exchanged. Riding School, 775 Kensington avenue. 'Phone 194. 1 8 tf

FOR SALE.

FOR SALE — Cedar for arbors, fences, and rustic work; also bean poles. John Mobus, Box 320, 'Phone 670-R. 3 7 2mo

FOR SALE—Top soil, gravel and filling-in stuff for sale. Apply D. F. Dugan, 511 East Seventh street; 'Phone 475-W. 4 1 tf

FOR SALE—A work horse, young and cheap. Address at Box 255, Dunellen P. O. 4 3 3

FOR SALE—Cheap, fine young, sound horse; two two-seated carriages, runabout, light spring wagon; also two mating prize winning Buff Orpingtons. David Hand, 837 Berkeley avenue. 4 2 2

FOR SALE—California Privit, $3 a hundred and up; Catapa Pen Oak and Maple Trees. John P. Wolfe, 249 Somerset street. 4 3 2

FOR SALE—Female French bull dog; 3 months old. 509 East Third street. 4 3 3

WELL built chicken house, can be easily moved; also a lot of chicken wire. Enquire at Murray's Auction Rooms, 326 West Front street 4 3 2

FOR SALE—Pullman baby carriage; also refrigerator; five dollars each. 86 Summit avenue. 4 1 3

HORSES for sale; 1 driving horse and 1 farm horse; cheap. Apply Frowery's Hotel, Scotch Plains. 4 2 2

FOR SALE — Outhouse, 6 x 8 cheap; ceiled. Address X care Press 4 2 2

PRIVATE sale fine oak sideboard and china closet. 420 Babcock building. 4 1 5

FOR SALE—Several ponies and rigs; also Shetland pony, 8 hands high, 4 years old; all safe and gentle to ride and drive for anybody. Apply Riding School, 775 Kensington avenue; 'Phone 194. 4 1 3

FOR SALE—6 H. P. Fairbank's gasoline engine. G. W. Ord, 623 East Seventh street; 'Phone 636-W. 4 3 6

FOR SALE—Combination pool and billiard table, 4½x9; very little used. Address Table, care Press. 4 1 tf

OLD papers for sale; put up in packages of 100 copies for 10c. Apply at this office. tf

FOR SALE—Profit-sharing bond at rate of fifty per cent. earnings of money invested and a guarantee of interest at 5%. I have paid 20 months or $200, and will sell for $190 cash. Apply C. C., care Press. 3 27 tf

TRUCK for sale. Call J. Giles, Lake street. 3 29 6

WANTED—MISCELLANEOUS.

WANTED—Small private family of adults to take furnished or partly furnished home, from August or Sept. 1, in choice section of Plainfield, in return for board of owner. Address, giving name and particulars, "Desirable," care Press. 4 2 3

FOR RENT.

TO LET—Four new apartments with all the latest improvements; 916-920 West Fourth street, corner of Stebbins place. Inquire S. Mann, 919 West Third street. Phone 1996. 3 6 tf

THREE stores for rent, corner Watchung avenue and Fifth street. 2 28 tf

TO LET—321 Park avenue, for business or dwelling. J. Manley. 3 26 tf

TO LET—Four room flat; good condition. 217 Church street. 4 1 3

FOR RENT—Four light unfurnished rooms, all improvements; on the main street; heat furnished. Address A. B., care Press. 4 2 3

FOR RENT—6 room house, all improvements, in Dunellen. Inquire 99 Somerset street, Plainfield. 4 3 3

TO LET—5 room flat, corner house; all light rooms; all modern conveniences; rent $20. Moledezky, 4 Somerset street. 4 2 2

FOR RENT—4 rooms. 303 Central avenue. 4 3 3

HOUSE to let, 261 Somerset street, 7 rooms, bath, hot water heat and complete; new and perfect condition. Inquire A. I. Smalley, 19 Craig place. 4 2 3

TO LET—6-room apartment, all improvements; 3 blocks from Netherwood station; $20 a month. 'Phone 1196-R. 3 26 tf

FOR RENT—6 room house, 25 Somerset place; water and gas. Inquire 162 Manning avenue. 4 3 3

FOR RENT—4 rooms, second floor; good location; all improvements; suitable for young couple. Apply 728 East Sixth street. 4 3 6

TO LET—Four room flat; improvements. T. Callahan & Son, Richmond street. 4 1 3

FOR RENT—Four rooms, city water, large attic. John Manley, 321 Park avenue. 2 23 tf

TO LET—Store and house on most prominent corner in Scotch Plains, on Westfield and Park avenues, now occupied as confectionery, ice cream, cigar and lunch room; suitable for any business. Fanwood Lumber and Supply Co., Scotch Plains. 4 3 6

6-ROOM house, corner Webster place and Berckman street; part improvements. Call 770 Woodland avenue. 2 23 tf

TO LET—8 rooms, enamel bath, all improvements, newly papered. Inquire Neuman Bros. 2 7 tf

TO LET—Furnished rooms for light housekeeping. 15 Grove street. 3 21 1m

SEVEN room house, all improvements; 1226 Cameron avenue; rent reasonable. Dr. Gesswein, 102 Central avenue. 2 24 tf

TO LET—4 rooms and laundry, small garden; $10 month; 6 large rooms, part improvements, central location; $15 month. Apply Lemuel A. Tunison, real estate and insurance, No. 325 North Front street, city. 'Phone 1016-J. 2 22 tf

NEW four-room apartment, city water; South Second street opposite Safe Works; $10. John Herrmann, 411 Somerset street, Tel. 70-J. 2 17 tf

FOUR rooms, near Safe Works. Inquire evenings, Apartment 11, The New Madison. 2 5 tf

TO LET—4 and 5-room apartments; with all improvements, except heat; rent $17 and $18. M. F. Gano, 142 North avenue. 2 8 tf

HOUSES to let: 207 Manson place, 959 South Second street, 216 Pond place, 226 Prescott place. J. Sachar, 331 West Third St. 2 9 tf

FOR RENT—From April 1, house 8 rooms and bath; all improvements, with barn; No. 45 Prospect place near Washington avenue. J. V. E. Vanderhoef, care Woodhull & Martin Co. 2 17 tf

MONEY TO LOAN.

MONEY TO LOAN on bond and mortgage. Mulford, opposite depot. 12 28 tf

TITLES abstracted for purchasers of real estate and bond and mortgage loans. Chas. J. McNabb, 209 North avenue. 2 18 tf

MONEY TO LOAN on bond and mortgage. Charles L. Moffett, attorney, Woodhull & Martin building. tf

MONEY TO LOAN on bond and mortgage. J. T. Vail. 4 9 tf

MORTGAGES placed on good security. Francis J. Blatz, First National Bank Building. 8 21 tf

$25,000 TO LOAN at 5 per cent. in sums to suit, on good mortgages. Elston M. French, 171 North avenue. 9 10 tf

SPORTS OF ALL SORTS

RUTGERS STARTS OUT ON SOUTHERN TRAINING TRIP

New Brunswick, April 3.—On Monday afternoon the members of the Rutgers College baseball team began their southern trip, which will continue for seven days and cover more than 2,000 miles. The men are all in good condition after the games with Princeton and Columbia, played last week, and expect to win the majority of games down south.

The first college to be met is Franklin and Marshall, at Lancaster, today. On April 4, 5 and 6 Rutgers will have Virginia Military Institute as an opponent. On April 8, after a rest of one day, the New Brunswick college will meet Washington College, at Chestertown, the trip being concluded with a game at Mount St. Mary's, at Emmitsburg. The first home game of the season will be played against Trinity College on April 13.

The Rutgers baseball team this year promises to be the best that has represented the college in a considerable time. Walter S. Brodie, assistant coach at Princeton last year, has been engaged to coach the players, and is much pleased with the material on hand. Only one man has been lost by graduation, and as the team won a majority of games last year, there is no reason why the record this season should not be a good one.

The pitching staff will be composed of three veterans, Clifford Dennis, of Hamburg; Raymond Martin, of Bloomfield, and Mahlon Harker, of Mays Landing, while the infield of the last two seasons is still intact. Among the teams to be played are New York University, Union, Lehigh and Swarthmore.

Y. M. C. A. WILL CONDUCT ROAD RACES REGULARLY

Looking forward to other activities at the Y. M. C. A. one understands that the spring and summer seasons promise to be interesting ones for the lovers of good sport. Negotiations are now under way to arrange for a road race similar to the one held last Saturday afternoon, between Elizabeth and Plainfield. The local Y. M. C. A. team will probably meet the track team from Upsala College, of Kenilworth. It is hoped to have the race run Saturday afternoon, April 20, over the same course as that used in the last race. This is a little less than five miles in length.

If it is impossible to get the Kenilworth college boys upon that date another team will be obtained to take their place. The interest shown by the public last Saturday when the Elizabeth team competed with the local boys shows clearly that Plainfield is eager for that kind of exhibitions and it is the purpose of those in charge to furnish contests throughout the summer at stated intervals. The membership of the Y. M. C. A. has increased materially since the start of the present membership campaign, the new members entering into the spirit of the work in an excellent manner.

CARL MORRIS LEAVES FIGHT GAME FOR ENGINE THROTTLE

Sapulpa, Okla., April 3.—According to all appearances Carl Morris will not recover the heavyweight championship from the black race. The big Oklahoma engineer who two years ago quit because Jack Johnson had defeated Jeffries, and who since that time has been one of the most promising of the "white hopes," yesterday was back at the throttle of the same old Frisco switch engine in the yards here that he left July 4, 1910, when he went into the fighting game. Morris, after 20 months of the game, has quit, at least temporarily, and it is doubtful if he will ever fight again.

—Advertise in the Daily Press.

RATTLING THE SKELETON

THAT'S THE WAY.

The Press said on Saturday that only "an accident" would bring about the defeat of the Crescents at Somerville that afternoon, yet the Plainfielders were defeated by a score of 11 to 4. What was the "accident?"

Possibly there were a number of them. McCutcheon was absent and a substitute had to be provided at the last moment. Then some of the many errors of the Crescents were accidental. The principal accident, undoubtedly, was that the Plainfielders failed to hire as good a pitcher as the Somervilles did.

The latter was a big professional said to have just come from a season of active practice and high average with one of the association teams. He won the game for the nine that hired him by his pitching that kept down the Crescents' score and his batting that brought in the runs for the West Ends. He came high, but they had to have him, because the Somervilles will never see the day they can beat the Plainfielders.

The Crescents struggled hard against such unfair odds. Delts covered himself and his nine with glory. The only brilliant play of the game was his catch of a hot liner that he quickly passed to McMurray, and the two were out in an instant. The grandstanders rose to their feet and cheered loud and long. The Plainfield contingent shoted, "That's the way, Mr. Dilts!" while the population of Somerville that knew him from a boy, yelled, "Good for Asa!"

The rest of the nine were off their luck, yet they pluckily pulled past the West End lead of three runs in the first inning and stood one ahead at the beginning of the seventh. Then the bottom fell out. Nicholson was compelled to give Harkins his base on balls, rather than let him have a hit at it, and two costly errors of Murray's and one by Lee let in four runs. The same number of good batting in the eighth gave the Somervilles the game.—Daily Press, July 26, 1888.

IN THE BICYCLE SADDLE.

The Plainfield Cycling Club will hold its regular meeting at their club rooms, tomorrow evening at 8 o'clock. Some preliminary work relative to the twenty-five mile bicycle race to be held on Decoration Day will be one of the objects of the meeting as well as general routine business.

The first run of the Bicycle Club will be held next Sunday. It will be an anniversary run to Somerville, where dinner will be had before returning home.

The twenty-five mile race to be run on Decoration Day is attracting a great deal of attention. Riders from out of town are intending to take advantage of this race to try out for other races to be held during the summer as well as a means to get a line on Olympic team possibilities.

The Motorcycle Club will hold its regular meeting at the club rooms on Friday evening. At this meeting several new members will be initiated. Their first run will be held April 14, when Flemington will be the destination, where dinner will be served and the home run made.

Among those who have bought new motorcycles lately are: Wallace Hill, of the P. S. C., who purchased a Reading-Standard Twin; W. D. W. Miller, secretary of the Motorcycle Club, who is now the owner of a Harley Davison Twin; Mr. Schoonmaker, of Park avenue, selected a four-cylinder Pierce.

—The world stands on ideas, and not on iron or cotton, and the iron of iron, the fire of fire, the ether and source of all the elements is moral force.—Emerson.

JUST TAPS BY "BUNTS"

There seems to be only one man who has it on the weather man this year. McGraw seems to beat the wet man to it, day after day, getting his men out for practice before and after rains and trimming each individual at checkers while the rain makes music on the roof.

So far the Phillies seem to have it on the Athletics this season. These two teams are playing a preseason series of nine games and the National Leaguers seem to have a shade on their opponents.

"Connie" Mack hates to win games in the first part of the season, anyway.

Pendleton, Princeton's speedy back, is showing the way to the other ball tossers in the college town. He is speedy and a large man with the stick.

About time you were getting a new one to tell your wife when you are detained at the Polo Grounds.

Industrial League meeting tonight at the Y. M. C. A.

"Cy" Young, the oldest man in the pitching game, looks like a youngster yet when he gets his salary wing swinging.

Manager Wolverton, of the Yankees, has given out the following batting order which he says he will lead off the season with. It will be: Wolter, Daniels, Chase, Cree, Hartsell, Dolan, and Gardner.

There are seven men on the Cleveland "Naps" that hit above the .300 mark. They are Hohnhorse, .302; Birmingham, .304; Butcher, .312; Easterly, .324; Ryan, .333; Lajoie, .365, and Jackson, .408.

Johnnie — "Father, did you ever play baseball when you were a boy?"

Father—"Did I ever play baseball?" Why you fellows don't know what baseball is; why—why—I used to—well, you just read 'Rattling the Skeleton" if you want to see what you Dad used to do."

A man who can devise a means of keeping the crowds coming on the rainy days so that the managers do not have to issue rain checks has his fortune assured.

There are to be two baseball diamonds at Parker field this year, which will help some.

When you are compelled to wear rubbers in the spring just think how glad everyone will be next July that we had some rain, anyway.

The coming week will be a quiet one in the college towns.

Easter vacation.

We do not hear much about that "United States" League. There is a rumor that its schedule will start Independence Day and close the Fourth of July.

It will not be long before we take down the old fishing pole and put it together.

LEAL'S NINE WILL PLAY ALUMNI TEAM SATURDAY

A team composed of the alumni of Leal's School will play the Leal's team Saturday afternoon at Crescent Oval at 3:30 o'clock. Great interest is being shown in the revival of baseball at Leals and it is expected that before the season closes the school team will give a good account of itself. Great credit is due Mr. Wardlaw for the bright prospects which the team now faces, and with him to coach the team baseball begins to look up at Leals as far as baseball is concerned.

The alumni team will be composed of men who have been prominent in athletics in Plainfield in days gone by. Robert Tilney, the greatest all-around athlete that Leals ever knew, will be behind the bat for the sheepskin owners, and W. T. Glenny will take care of the mound work. DeWitt Brokaw, captain of the only Leal's football team that was never scored upon, will be a valuable member of the team.

Gilbert Lovell, of the class of 1896, who is home from China, where he has been engaged in missionary work, will also don a uniform and help out his old teammates. It is hoped that the Alumni will show due respect to the gray hairs of George Schoonmaker, who was no stranger to the baseball loving public of the old days and who has promised to bring his old time batting eye. The alumni will be ably defended, in case of argument with the umpire, by W. Lester Glenney, who is able able to play both games to the limit.

Among those who are expected to be in uniforms for the "Grads" are: Gilbert Lovell, of the class of 1896; Robert Tilney, 1901; Morris Dumont, 1897; Willis West, 1896; George Schoonmaker, 1893; Donald McGee, 1902; DeWitt Brokaw, 1904; Will Schoonmaker, 1903; Ralph Schoonmaker, 1902; Edward Daniels, 1905; W. Lester Glenney, 1898; W. T. Glenney, 1906; Fred Brown, 1901; David Griggs, 1901, and Owen Fleming, 1899.

All those who intend to go to the game are requested to be there promptly at 3:30, as Ralph Schoonmaker has signified his intention of being there at the crucial moment.

CHESTER ALPAUGH IN FIRST PLACE IN "COLLEGE" LEAGUE

The last event of the season in the College League took place in the Y. M. C. A. gymnasium yesterday afternoon, before a good sized crowd being the all around junior gymnastic championship. Fifty-four boys took part, and made a very creditable showing in all the events, including parallel bars, the horse and buck. Rutgers leads again with a total of 611 points.

Chester Alpaugh, a member of the Rutgers team, was the winner of first place and created quite a sensation with his fine all around work. He has only been in the department since last October but won over the other boys who have been working for two years or more.

The individual scores were:

Alpaugh, 92; Wheelan, 92; McDowell, 92; Foster, 91; Berse, 91; Ryder, 86; Huelsen, 85; McNamee, 88; Clay, 80; Strignam, 77; Manley, L., 76; Beekman, 74; Thickston, 83; Seals, 80; Stout, 79; Brownlee, 85; Rosenson, 76; Starkweather, 84; Stevens, 62; Patterson, 65; Kenney, 68; Martin, 60; Sykes, 71; Krausse, 70; Adams, 70; Hylan, 65; Smith, 60; Tomlinson, R., 56; Small, 55; Millard, 50; White, 42; Sheing, 63; Simons, 59; Giles, 64; Crone, 64; Tomlinson, H., 80; Cartwright, Jr., 66; Brownlee, J., 73; McDonald, 63; Wiltsie, 58; Heawood, 58; O'Donnell, 56; Hammann, 52; Stover, 58; Smith, F., 59; Cooper, 48; Travell, 48; Brower, 46; Bagger, 44; Block, 44; Veysey, 40.

HANS WAGNER RISES TO DIGNITY OF CAPTAINCY

It's Captain Hans Wagner of the Pirates, if you please. The "Flying Dutchman" will direct the movements of the Buccaneers on the field this season and will endeavor to share with Fred Clarke the glory of winning the National league championship.

"Wagner has been playing ball with me a great many years," said Clarke recently in discussing the appointment. "and he knows just what my ideas are and what is necessary to be done to carry them out. One strong point in his favor is the fact that he

Photo by American Press Association.

HANS WAGNER, PITTSBURGH'S NEW CAPTAIN

plays an infield position. The captain should be an infielder if possible."

The Dutchman is anxious to show what he can do as captain. He is naturally retiring and somewhat diffident, but such traits are manifested off the field. On the diamond he is a perfect baseball machine, with his entire attention focused on the game. When it was suggested to Manager Clarke that Wagner might not be temperamentally fitted for the captaincy he replied:

"You don't know Wagner. He will make an excellent captain; take my word for it."

GREAT CANADIAN SPORT TAKES

Lacrosse Booms In Several American Colleges This Season.

Quite a number of prominent Canadian athletes are picking up a little change as lacrosse coaches in the United States.

Lacrosse is taking well in this country, and the Intercollegiate union, the championship of which was won by Harvard last year, is a pretty solid body. The teams are becoming better acquainted with the finer points of the game, owing to the introduction of Canadian coaches, and it will not be long before lacrosse will become one of the leading college sports.

Sculler Arnst to Defend Title.

Richard Arnst of Australia, the world's professional sculling champion, has sailed for London, where he is to defend his title against Ernest Barry, the English champion, next August on the Thames. He will visit this country on his way home.

—Speaking of combinations in restraint of trade, how about the United Mine Workers of America?—Providence Journal.

CIRCUS CATCH BY BESCHER IS EMBALMED IN HISTORY

At a fanning bee in baseball headquarters at Cincinnati recently Outfielder Mike Mitchell said Bob Bescher made the greatest play he has ever seen. It happened in Cleveland on Oct. 14 of last season. At the end of the tenth inning the score stood 5 to 5. In the Reds' half of the eleventh they got two runs.

Starting the batting for Cleveland, Center Fielder Birmingham doubled to right. Second Baseman Ball hit one between Bescher and Bates. It looked to be good for at least two bases. Bescher came steaming in, made a flying stab at the pellet and captured it just at his shoe tops. He was traveling at such terrific speed that he fell down as he caught the sphere.

In the meantime Birmingham was at third, ready to make the dash for the plate. Bescher rolled over twice, lay a fraction of a second until he could regain his wind, then got up and completed the double play by pegging the ball to Esmond at second.

Of course the people yelled. But they did more than that. They stood up on their feet and shouted themselves hoarse in approbation of Bescher's work. Turner singled, but Easterly fanned, and the game went to Cincinnati, 7 to 5.

SR

CAPT. SMITH TO GIVE DINNER TO BORO BASKETBALL FIVE

Invitations are out for a dinner to be given at the Waldorf Annex by Captain William C. Smith to the victorious girls' basketball team of the North Plainfield High School on Friday evening, April 5. Mr. Smith is the father of Miss Clara Smith, the crack guard of the team.

The girls' basketball team has been an excellent one, going throughout the season without meeting defeat. They won the city championship and succeeded in taking the measure of all the teams in this part of the State.

CRIMSON SQUAD BEGINS SPRING FOTTBALL PRACTICE

Cambridge, Mass., April 3.—The opening football practice of the Harvard squad began on Soldiers' Field, with 38 candidates out. Three of the number, only were veterans—Captain Wendall, Gardner and Parmenter.

Percy D. Haughton, the head coach, put the men through an hour's work in passing and falling on the ball, with the assistance of Captain Fisher, of last year's team. At the same time the track men came out for their first work on the field, 110 men reporting.

Baseball Games Yesterday.

New York Giants	8
Washington	3
Athletics	7
Phillies	6
Princeton	6
N. Y. U.	6
Amherst	5
North Carolina	3
Georgetown	5
Columbia	1

—Read the Plainfield Daily Press.

EUROPE

Escorted Tours to all parts of Europe, comprising Tours de Luxe (with motor car tours) and Long and Short Vacation Tours. Also a special series at popular prices.

Special Midnight Sun and Russia Tours—Spain and Morocco Tour. Summer Tour to the Orient.

ROUND THE WORLD—$617.70 UP.

Tours de Luxe leave Westbound Aug. 23, Sept. 14, 27. Eastbound Nov. 2, 26, Jan. 4. Southbound (South Africa, Australia, New Zealand, etc.) Oct. 30.

INCLUSIVE INDEPENDENT TOURS

for individuals, families and private parties arranged for travel in Europe, America and Round the World.

SEND FOR PROGRAM DESIRED.

THOS. COOK & SON.

CHIEF AMERICAN OFFICE, 245 BROADWAY, NEW YORK.

BRANCH OFFICES:—264 Fifth Ave., 553 Fifth Ave., 2389 Broadway, New York; Boston, Philadelphia, Chicago, San Francisco, Los Angeles, Montreal, Toronto, and 140 offices ABROAD.

Cooks' Traveller's Cheques Are Good All Over the World

Sporting Goods
Photo Supplies
Picture Framing
Artists' Materials
and Prints

PAUL R. COLLIER

156 E. FRONT ST. 'PHONE 51-W

BICYCLES

Pierce, Columbia, Arrow, Reading-Standard, Hartford, Crawford, Queen City, Crown, Cyrus, Fairy Line.

Repairing Sundries Tires

Jack Horner, 33 Somerset St.

THE DEMAND NOWADAYS IS FOR LIGHT, COMIC, BREEZY VERSE

STORE CLOSES SATURDAY AT 10 P. M. OTHER DAYS 5:30

Telephone Numbers—Market—Five Five Hundred.

L. S. Plaut & Co.

"BEE HIVE." New Jersey's Shopping Center NEWARK

Stunning Easter Suits That Were $35 and $40 at $30.00

A very desirable collection; one and two of a style that are marked $35 and $40; some regular numbers that are excellent value at the regular price $30; Whipcord, serge, diagonals, summer cheviot, worsteds and mixtures; in all the new models; short, stylish coats; the low rever model, fastening to the side, with ornament or large button, are selling well, and here are plenty—some are trimmed with satin or braid to match, while others have a touch of color, lending a most pleasing effect; black, navy, tan, brown, gray and other good colors; at $30

Exceptional Suits—Women's, misses' and juniors' also at $15.00

WOMEN'S AND MISSES' EASTER COATS.

Don't take the chance of contracting a cold and all its attendant inconveniences and dangers by going without a coat at Easter. We are showing an assortment second to none in this or any other city; serge; mixtures; diagonals; plain or fancy backs; those with notch or fancy collar and rever, some are plain, others have collar and cuff with satin and silk; must be seen to really appreciate the beauties of the assortment; women's and misses' sizes; at..$15.00 and $25.00

BEAUTIFUL SILK DRESSES.

A delightful assortment of messaline, pongees and taffetas; in plain stripes or changeable; a very pretty model is a coat dress, in a hair line stripe; another is in plain and changeable taffeta with peplum embroidery; still another in tah pongee, combined with plain brown or blue messaline; navy, tan, brown, Copenhagen, green and all the changeables, at $16.95

SUPERIOR DRESSES.

We aim to surpass all assortments in town at this price, same as we do in $25.00 suits—and that we do it is borne out by the sales; white and striped voiles, with heavy embroidery or lace; velvet or crush satin girdles; changeable or plain chiffon taffeta, crepe de chine and crepe cashmere; every model one that you will admire..$25.00

Special in Serge Dresses---Reg. 13.75, 15.00 up to 17.50, special $10

The surplus of a manufacturer that enjoys the reputation for making dresses that appeal to the customers of good taste; models trimmed with bengaline silk or lace, others trimmed with striped silk, mostly low neck; ¾ or ⅞ sleeves; not the heavy winter serge, but the French article; just the dress for the next three months; variety of colors and black and some white; at..... $10.00

711 TO 721 BROAD ST. NEWARK.

All Plainfield-Elizabeth Trolley Cars pass our door. Wagon delivery to Plainfield and vicinity daily. No Branch Stores.

COAL DEALERS.

IT'S TIME TO ORDER

COAL

Not merely because the supply may be low, but mainly on account of the threatened strike—be sure you get in on the ground floor by having your order taken now.

The strike means shortness of supply, increase in prices, too, that will undoubtedly last for a year—it will mean a considerable saving to you to stock up now.

RICHARD PARROTT, Jr.
686 SOUTH SECOND STREET.
'Phone 1569.

TRY TEMPLE'S COAL
674 So. 2nd St. Tel. 231

TenEyck & Harris,
Dealers in
LEHIGH VALLEY COAL
Office Rowley's Drug Store, 218 W. Front St. Tel. 2031-J-2.

TenEyck & Kelley
COAL
741 South Ave. Tel. 1155

GEO. O. STEVENS COAL 747 WEST FRONT ST.

R. L. CLINE
(Successor to C. H. Rugg & Co.)
BEST QUALITY LEHIGH COAL
Yard and office 432 W. 3d St. Tel. 93

N. MEYERS & SONS
COAL
COKE AND WOOD

PARQUET FLOORS

Make Your Home Beautiful by laying Hardwood or PARQUET FLOORS. Replace your worn carpets by these handsome floors, and your home becomes more cozy and far more sanitary.

These floors in any design cost about the same as good carpets, but they will last a lifetime, and their handsome appearance always adds to the comfort of your home.

In store show windows these floors add elegance to the most attractive display.

Finishing supplies always on hand. Refinishing a specialty.

Estimates cheerfully furnished.

GEO. E. WATT
150 NORTH AVE. TEL. 333-W
Four Years at Present Address

HOTELS.

WHEN IN PLAINFIELD, N. J. STOP AT

The QUEEN CITY HOTEL

All Newly Furnished. A la Carte Service Unsurpassed.

P. FLOERSCH, Prop.
W. M. FLOERSCH, Mgr.

HOTEL WALDORF
EAST FRONT STREET.
HENRY WINDHAM, Prop.
Gottfried Kruger's Extra Beer on draught. Imported Wines, Liquors and Cigars. Hotel accommodation and private Dining-Room.

Hotel Somerset
Under New Management.
Newly Painted and Papered throughout. Table Board and Rooms by Day or Week.
W. G. FEASTER, Proprietor.
97 Somerset St. Tel. 692-L.

G. J. WEINMAN
CAFE
213 Park Ave. Tel. 1527

HOTEL KENSINGTON
NORTH AVENUE
UNDER NEW MANAGEMENT.
House Thoroughly Renovated.

RESULTS TELL.

There Can Be No Doubt About the Results in Plainfield.

Results tell the tale.
All doubt is removed.
The testimony of a Plainfield citizen
Can be easily investigated.
What better proof can be had?

Mrs. S. Driscoll, 1009 South Second street, Plainfield, N. J., says: "There was a dull pain across the small of my back and in my sides that clung to me constantly and any hard work made my condition worse. I was subject to headaches and dizzy spells, especially when stooping or lifting and I felt weak and run down. I tried plasters and various other remedies but nothing helped me until I procured Doan's Kidney Pills at Randolph's Drug Store. They did such good work in correcting my trouble that I heartily recommend them." (Statement given August 25 1908.)

Re-endorsement.

Mrs. Driscoll was interviewed on January 29, 1911, and she added to the above: "I can recommend Doan's Kidney Pills just as highly today as I have been for the past five years. They made a lasting cure in my case."

For sale by all dealers. Price 50 cents. Foster-Milburn Co., Buffalo, New York, sole agents for the United States.

Remember the name—Doan's—and take no other.

A musical education for your children

The love of music is born in them and the Victor offers an unequaled opportunity to develop it.

It brings right into your home the world's best music, interpreted by the greatest artists, to serve in educating your children to a proper appreciation of music.

And all the while you get just as much enjoyment out of it as your children.

Come in today and we'll gladly demonstrate the Victor ($10 to $100) and the Victor-Victrola ($15 to $200). Easy terms can be arranged, if desired.

Victor

MATHUSHEK & SON PIANO COMPANY
310 West Front Street.

PIXIES PLANTS

A 20th Century Marvel
GROWN IN 48 HOURS
For a child nothing is more interesting

William H. Olmsted
"THE HUSTLER"
331 Watchung Ave.
Stationer Newsdealer
Best delivery service and newspapers in the city

THE CITY PARLOR

Shoe and Hat Cleaning

163 North Ave. Plainfield N. J.

Ladies' and Gentlemen's Hats of all kinds cleaned, pressed, re-blocked, remodeled, re-bound and renovated.

Panama and Straw Hats our specialty. 3 29 6

THE FLAVOR

of the Canned Goods you buy is important. Get "Waldorf" Canned Goods, and you have the Best for Flavor and Quality. Asparagus, Peas, Tomatoes, Lima Beans. Reasonable Prices. Prompt Deliveries.

W. W. DUNN
THE PARK GROCER

MILWAUKEE VOTES SOCIALISTS OUT

Seidel Beaten For Mayor by 13,000.

LA FOLLETTE DEFEATS TAFT

Wisconsin Goes Overwhelmingly For Native Son For Presidential Nomination—Wilson Leads For Democratic Nomination.

Milwaukee, Wis., April 3.—Milwaukee has repudiated Socialism. Mayor Seidel, after two years of control of the city, with a huge majority of the city council, has been voted out of office by a majority of 12,972, with practically all of the aldermen and other city officials, a fusion ticket headed by Dr. G. A. Bading, Republican, with J. P. Carney and L. M. Kotecki, Democrats, being the victors by a majority never approached in the history of Milwaukee.

Final returns give the following figures:

Bading, 43,172; Seidel, 30,200; city council, nonpartisan, 26; Socialists, 11, of which four are holdovers.

The city turned out as never before. Two years ago, when Seidel was elected, there were 60,000 votes cast. At this election, under the issue of Americanism versus Socialism, the fusion ticket forced the issue and there were 80,000 votes cast.

The new city officers are: Mayor, Dr. G. A. Bading, Republican; treasurer, J. P. Carney, Democrat; comptroller, L. M. Kotecki, Democrat. The six aldermen at large elected for the full term of four years, two elected to fill vacancies and the aldermen from the wards, one from each of the twenty-five wards, are about evenly divided between the Republicans and Democrats.

La Follette Wins Over Taft.

Madison, Wis., April 3.—Returns from a large percentage of the 2,400 voting precincts in Wisconsin show that Senator La Follette carried the state over President Taft by a large majority in the presidential primary election and will have the entire twenty-six delegates to the Republican national convention. Sentiment was overwhelmingly in favor of the native son Roosevelt's name was not printed on the ballot. However, hundreds of voters wrote Roosevelt's name.

Returns so far received indicate that Wilson received the indorsement of at least two-thirds of the Democrats who voted and got twenty out of the twenty-six delegates elected to the national convention.

Detroit Goes For Taft.

Detroit, Mich., April 3.—Colonel Roosevelt was routed in the Wayne county caucuses, and President Taft will have the Wayne delegation to the convention, several times as large as any other delegation.

The Taft forces carried 125 of the 177 districts in Detroit and in the township swept practically everything.

The campaign was marked by the utmost bitterness, in which charges of unlimited boodling were made by both sides.

Claims Missouri For T. R.

Jefferson City, Mo., April 3.—Sid C. Roach, who is in charge of the Missouri Roosevelt headquarters here, claimed 358½ Missouri Republican state convention delegates instructed and pledged for Roosevelt, and 132½ for Taft, with twenty-nine contested.

Chicago Democrats Win.

Chicago, April 3.—Corrected returns show that the progressive Democrats swept the city in the aldermanic elections. Of thirty-eight aldermen elected twenty-five are Democrats and eleven Republicans.

AGAINST FREE SUGAR.

Removal of Duty Would Bankrupt Porto Rico, Says Government Official.

Washington, April 3.—A strong presentation of the importance of retaining existing sugar duties in behalf of Porto Rico was made by General Clarence R. Edwards, chief of the insular affairs bureau of the war department before the senate finance committee.

Free sugar, he said, would bring disaster to debtor and creditor and cheapen labor, with resulting poverty and hardship. It would bankrupt big plantation companies and ruin thousands of farmers who are raising sugar cane. Sugar is the chief industry of the island.

Child Bureau Assured.

Washington, April 3.—The establishment of a child's bureau in the department of commerce and labor is assured as the result of the passage by the house of the Peters bill. The bill will soon go to the president for approval.

Illness Postpones Wedding.

New York, April 3.—Miss Bessie Claflin is seriously ill from typhoid fever and her wedding to Abbot Augustus Low, Jr., which was to take place on April 20, has been indefinitely postponed.

Fairbanks on Smithsonian Board.

Washington, April 3.—Former Vice President Fairbanks was made a member of the board of regents of the Smithsonian Institute by the senate.

—Mother—"You must not bother them; Gladys says Cholly is very love-sick." Father—"Huh; it must

And see our line of furniture of all kinds. Whatever you buy here you can depend upon being good; it would not be here were it otherwise. Sticking to honest furniture and giving the very lowest prices consistent with quality has made the house one of known reliability and that surely means much to the buyer. Just consider well the following lines represented on our floors.

BEDROOM FURNITURE
DINING ROOM FURNITURE
PARLOR FURNITURE
LIBRARY FURNITURE
LIVING ROOM FUNITURE
OFFICE FURNITURE

BEDS AND BEDDING
CARPETS AND RUGS
MATTING AND LINOLEUM
TRUNKS AND BAGS
AWNINGS AND SHADES
DRAPERIES AND POLES
BABY CARRIAGES & CARTS

SHIRLEY & JOHNSTON
BABCOCK BUILDING PLAINFIELD, N. J.

Dr. Mandeville
SPECIALIST

I have MOVED into my new office ROOM 703, in the Wiss Building, 571 Broad street, Newark, N. J., directly next door to my old offices.

Take elevator to room 703.

Over twenty-five years experience in Newark as a Specialist in all Nervous and Chronic Diseases. ADVICE FREE.

Bring this Ad and get a TRIAL TREATMENT absolutely FREE.

Office open 2 to 4 p. m.—5 to 8 p. m.
Also Tuesday and Friday Mornings 9 to 11.
Office closed SUNDAY ONLY.

R. Morris Adkins
MASSEUR and HYDROPATH
Treatment Parlors
112 MADISON AVE.
'Phone 1172-L
Home Treatment by Appointment.
New York Office 61 East 86th St.
'Phone 6258-Lenox.

NOTICE OF ORDER TO LIMIT CREDITORS.

Somerset County Surrogate's Court.

Estate of Duer W. Baird, Deceased.

Notice is hereby given, that on the ninth day of February, A. D. 1912, on the application of the undersigned, as Executors of the Estate of Duer W. Baird, deceased; an order was made by the Surrogate' Court, requiring the creditors of the said Duer W. Baird, deceased, to bring in their debts, demands and claims against the said decedent, under oath or affirmation, and present the same to the subscribers within nine months from the date of said order; and in default thereof any such creditor shall be forever barred of his or her action therefor against the subscribers.

DORA BAIRD and
WILLIAM F. ARNOLD,
Executors.

GEORGE W. BIRD, Proctor. 2 14 10-w

DR. A. MACHAN
VETERINARY PHYSICIAN AND SURGEON.
Hon. Grad. Ont. Vet. Col.
Offices: The City Boarding Stables, 140 East Second street, and Hedden's Livery Stables, 118 East Fourth St. Residence: 540 West Fifth street.

JOHN WIRTH
(Successor to Henry Liefke)
BAKERY AND CONFECTIONERY
201-202 West Front St. Tel. 728
Orders delivered at short notice.

Hoagland's Express
Careful and Expert.
Furniture Moving
Office 116 W. Second St. Tel. 833-W
Home Tel. 648-L.

HENRY WIERENGA
Residence 'Phone 517-8.
FURNITURE, FREIGHT, BAGGAGE EXPRESS AND RIGGER.
PIANO MOVING A SPECIALTY

E. B. MAYNARD'S
Sanitorial Parlors. Electrical Massage for Face and Hair. First-class Work. Children's Hair Cutting a Specialty.
Tel. No. 754-R. 141 North Avenue

ON YOUR WAY
of the station stop and see Alex Stille, the Barber, who has opened an up-to-date shop on Depot Park, near Eastbound Station. Special attention to children. 'Phone 822-J.

All Ready for Easter at the Brill Stores

The Brill Twenty Suits and Topcoats at $20, and the Brill Specials at $15, in all the newness and brillance of Spring.

The Most Remarkable values we have ever offered at these prices, just a little bit more for your $15 or $20 than we have ever given before and the largest and most beautiful assortment of new styles, colors, and patterns that we have ever exhibited.

Buy Your Easter Suit at Brills

Brill Brothers
NEW YORK
BROADWAY, at 49th St. 279 BROADWAY, near Chambers St.
47 CORTLANDT ST., near Greenwich. 125TH ST., at 3rd Ave.
UNION SQUARE, 14th Street, West of Broadway.
Harlem Store Open Every Evening.

Laire's Celebrated Lawn Grass Mixture

5 lbs. for $1.25

Seeds and Fertilizers

FOR SALE BY

Gayle Hardware Co.

General Hardware and Housefurnishings
Tel. 398 Front St. and Park Ave.

SCHEELEIN'S VARIETY MARKET
SPECIAL FOR EASTER
Armour Star Hams, lb
Swift Premium Hams, lb 16c
140 North Ave. Tel. 1974

Double L. & H. Stamps With Morning Purchases; Single L. & H. Stamps After Noon

America's Greatest Furniture House

Ludwig Baumann & Comp'y

49 and 51 Market Street
NEWARK, N. J.
New York Store--Block 8th Ave.--35th to 36th Sts.

See Our $1 Complete Room Outfit Offer

No Red Tape No Strings To This Offer No Club Fees No Extra Charges Of Any Kind

You May Furnish Any Room Completely by Paying
ONE DOLLAR
Now and the Balance in Small Weekly Payments
We Especially Invite Small Accounts
ACCOUNTS OPENED FROM $5 TO $1,000

FREE INSURANCE
A receipted bill in full of your account will be given in case of the death of the wage-earner of your family—without extra charges of any kind.

NO EXTRA CHARGES
Advertised articles may be bought singly or with other goods at advertised prices
WITHOUT EXTRA CHARGES OF ANY KIND

DURABLE, WELL-MADE FURNITURE AT MONEY-SAVING PRICES
Compare our prices with those elsewhere and convince yourself that
OUR PRICES ARE ALWAYS THE LOWEST

Ferris Lawn Swing
The very best construction; hardwood, fully bolted, nicely painted and varnished; two-passenger size. Very special at
2.95 elsewhere at $4.50
2.95 elsewhere at $5.00

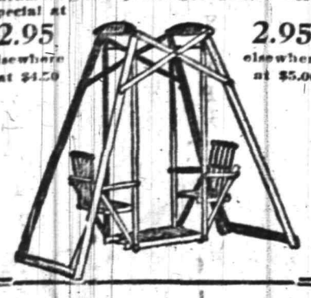

59c Floor Broom
29c
Extra large, fine No. 7 size, five string sewed, wire cap finish, made of best quality selected corn. A very large purchase of these brooms enables us to offer them at this low price of 29c.

$1 Settee 79c
Hardwood, back and legs painted red and varnished, seats natural light finish, varnished. Has 5 flat slats on seat and 3 flat slats on back; 3½ feet long; all slats screwed.

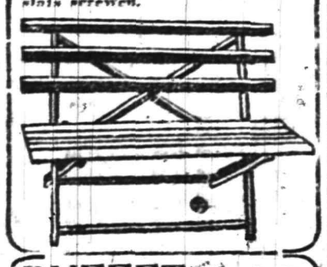

Porch Rocker
Actual $3 Value
1.59
This large, comfortable porch rocker, with double woven reed seat, high, comfortable back, broad arms, finished in natural or green, thoroughly substantial construction.

Collapsible Go-Cart
An extra large and very roomy Go-Cart with leatherette folding, collapsible hood. Rubber tired wheels. Very strong frame and easy spring, adjustable foot well. This is positively one of the best Go-Cart specials ever offered to the public at the extraordinary low price, $3.33.
Actual $5 Value
3.33

BUFFET 7.95
Actual $15 Value
Genuine oak buffet, with sanitary base, fitted with silver drawer & large compartments with double doors, French mirror and canopy top, highly polish'd

McKEE $15 REFRIGERATOR 7.95
Apartment House style—like cut — of hard wood; mineral wool insulation, finished in golden oak; round polished corners; fancy brass locks and hinges; ice capacity about 75 lbs. Special at
7.95

$12.50 Golden Oak Dresser 6.29
A genuine oak dresser, finished golden; neatly carved minor supports, with ornamental carvings, French bevel plate mirror, 3 large drawers, substantially constructed and finely finished.

$18 BRASS BED
A guaranteed lacquer bed with heavy continuous posts and knobs, five fillers with extended foot-rail, the kind that alcohol or ammonia will polish instead of destroying the finish.
8.95

Sewing Machines
made by New Home Sewing Machine Company. Warranted for 10 years. We will deliver it to your home for
A Week 50c A Week

Sensational Sale of American Oilcloth
Shown in their various floor designs, 8-4 widths, cut from full rolls. Fresh and new goods, a 30c value at
17c Sq. Yard

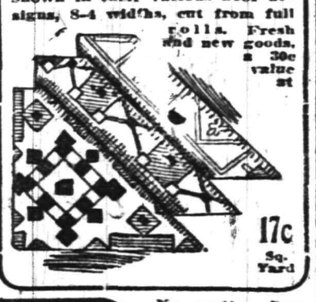

No matter where you live we will deliver the goods to your door.
Double Stamps with Morning Purchases L. & H. Stamps Single Stamps after 12 o'Clock
No matter how small or large your purchase, we guarantee an immediate delivery.
AUTO DELIVERY TO ALL PARTS OF NEW JERSEY
We Give L. & H. Trading Stamps With All Purchases

You Can't Win Out

by spurts in advertising; might as well expect to do a good business by opening your store or office a month and closing it a month. Your ad. is your salesman and you can't expect results from a salesman who is away on a vacation.

And the same in the **quality** of your ad. A good salesman carries thru more business than half a dozen ordinary ones, and a good ad.—properly written and placed in the right medium—will positively bring you much bigger returns than an "amateur" ad. placed in any medium.

We have an Ad. expert who will doctor your business sickness—consult him. He will give you the right cure and put you on the straight road to a healthy, prosperous condition.

Phone our Emergency Department,
No. 1300
PLAINFIELD DAILY PRESS.

TRY A PRESS WANT AD

ASKS INDICTMENT OF LOAN SHARKS

Justice Swayze Instructs Grand Jury.

AFTER HOBOKEN THEATER.

Judge Tells Jury to Set Personal Convictions Aside and Indict Theater Proprietor—Attorney General to Take Charge In Bergen County Probe.

Jersey City, N. J., April 3.—Two topics only were treated in the charge delivered by Justice Swayze to the new grand jury, which will sit for the first six weeks at least of the April term. Learning that a Hoboken theater has been giving Sunday shows, Justice Swayze told the grand jury they ought to set personal convictions aside and indict the proprietor. Nothing is said in the charge about North Hudson theaters.

Loan sharks and the loan agents that Grand Jury Clerk Quill has begun a crusade against received Justice Swayze's attention in the major portion of his charge. If the loan sharks have offices they are indictable for keeping a disorderly house; if "the persons engaged in this method of oppressing the necessitous" have no place of business they still can be held under the law of 1910. This is the law under which Quill has tried to have indicted the loan agents who do business with city and county employees. The last grand jury indicted James Maguire on a charge of keeping a disorderly house. The present grand jury is asked to indict others whether they have offices or not.

To Probe Erection of Courthouse.

Hackensack, N. J., April 3.—Supreme Court Justice Charles W. Parker charged the April term grand jury for Bergen county to investigate the findings of Expert James Cameron contained in the report made by the Hinners legislative investigating committee, which probed the erection of the new courthouse and jail here.

In his charge Justice Parker said that because of the fact that Prosecutor Wright was also counsel to the courthouse commissions which had charge of the erection of the two buildings in question and was therefore placed in an embarrassing position, he (Justice Parker) had had a conference with the attorney general and that the latter or one of his assistants would appear before the grand jury in Mr. Wright's stead, in order to present the matter contained in the Hinners committee report to the jurors. This practically takes the courthouse and jail cases completely out of Prosecutor Wright's hands.

STATE TO BUY ARMORY.

Bill Contains $11,000 Appropriation For the Purchase of It.

Trenton, N. J., April 3.—The appropriation bill passed by the legislature contains an $11,000 appropriation for the purchase of the Hackensack armory by the state. The negotiations are already under way and in a short time the property on State and Mercer streets, Hackensack, will belong to the state.

The armory is now owned by the Company G association. It will be further improved before it is turned over to the state. The $11,000 will just about wipe out the $7,500 mortgage on the property and pay the $3,000 extra which will be spent by the Company G association in improving the building.

STITCHERS GIVE UP FIGHT.

Strike at North Hudson Ends With Open Shop.

North Hudson, N. J., April 3.—The embroidery strike here is over. Most of the stitchers have returned to their looms. The employers won the fight, and from now on they will run their shops open alike to union and nonunion men.

Six weeks ago the stitchers went on strike, principally for recognition of the union. They were receiving from $30 to $40 a week at that time. They will continue to receive the same wages.

Throughout the strike the Embroidery and Lace Manufacturers' association remained firm in their determination to not grant the demand of the strikers.

RECIPROCITY BILL A LAW.

Governor Will Sign Measure Extending Auto Accommodations to Visitors.

Trenton, N. J., April 3.—After hearing arguments for and against the proposition to adopt a law which would put New Jersey on equal terms with other states in the matter of automobile legislation, Governor Wilson signed the Stickel reciprocity bill.

The measure is designed to allow the motorists of other states the same privileges here as the New Jersey autoists are accorded elsewhere.

Professor Graham's Widow Dies.

Jersey City, N. J., April 3.—Mrs. Helen Graham, widow of Professor Peter Graham, a well known phrenologist in his day, died at her home in her eighty-first year. Professor Graham and his wife were great admirers of Abraham Lincoln and were widely known as exponents of civil liberty.

—It begins to look as if the Tariff Board were trying to scramble on the Democratic band wagon.—Washington Post.

HAHNE & CO.

IMPORTERS — NEWARK'S STORE BEAUTIFUL BROAD, NEW- AND HALSEY STREETS — RETAILERS

A PROCESSION OF EASTER HATS

From Our Salons to the Best Dressed Women in New Jersey

What a hive of industry the Millinery Store has been the past couple of weeks, getting busier every day, and this business will continue right along even after Easter.

We have an organization competent to meet every demand made upon us. Those who would have hats for Easter need not feel they are too late now to make a selection from our trimmed collections or to have something made to order. We do things wonderfully quick in times like these, and you will be surprised how prettily we will turn out a hat in a couple of days' time. Give us the opportunity—we assure you you will be highly pleased.

Hats here for as much as **$75**. You may not want to pay so much—many others at **$25**; still other generous collections at **$15**, at **$12.50**, at **$10.50**.

At **$7.50** there are many hats beautifully trimmed with flowers, ribbons and feathers.

At **$4.75** we maintain a hat collection always, meeting the demands of hundreds—and these hats look very much like $8 and $10 hats that come from many other stores.

Untrimmed Hats in almost endless variety—shapes, braids and colors galore.

Milan Straw Hats in the latest and most exclusive shapes—black or natural straw color, at only **$3.95**.

Children's Trimmed Hats—very smart little conceptions at **$3.95, $4.45 and $4.95.**

All special orders taken up to next Friday evening will be delivered surely on Saturday.

COATS ARE IN HIGH FAVOR

Coat styles were never handsomer than they are this season and when one is wearing silk or other dresses they prove immensely useful. They begin their term of service immediately and you find them good to wear thruout the Spring and Summer season, for they are heavy enough in weight for the chilly winds that blow these days and are light enough for the cool evenings of the summer time at the shore or in the mountains.

We have not known a season when beautifully made coats were sold for so little, and we have some exclusive models that are winning us much praise, and to these we direct your particular attention—

Women's and Misses' Blue and Black Serge Coats, with large satin collar and deep cuffs; trimmed with white cloth and black braid—most attractive coats, offered at low price of.....**$8.50**

Blue and Black Serge Coats, in various new models, some exclusive with us, with trimmings of striped silk, satin, moire and fancy colored cloths; specially priced at .....**$10.50 and $12.50**

Various Models in Coats of Rich Silks, Satins, Peau de Soie, etc., at **$12.50, $15** and **$19.50.**

Women's and Misses' Rich Double Faced Satin Coats—Two distinctive models—black with gold, light blue, gray, apple green, American beauty and shot black and gold, and black and blue—coats that would be rightly priced at $25 and $29.50, to be featured this week at **$18.50 to $19.50.**

Women's and Misses' Stylish Coats of Blue, Black, Tan and White Serge and Whipcords, in the newest weaves; trimmed in various attractive ways with silk moire and bengaline; priced most modestly at **$15, $16.50, $19.50, $25 and $29.50.**

COATS FOR GIRLS IN MISSES' SECTION.

Coats for Girls; of Serge, Mixtures, Checks, Taffeta and Pongee, in solid colors and novelty effects, smartly trimmed; notched, shawl or sailor collars; every new and up-to-date style and in all colors; sizes for girls of 6 to 14 years; special priced **$1.98 to $29.98.**

Fine Coats for Juniors and Young Girls, of Serge, Whipcord, English Mixtures and Bengaline—all the most desirable shades as well as black and white; tailored or trimmed styles; specially priced **$8.98 to $49.98.**

ARE YOU RIGHTLY READY WITH SUITS AND DRESSES FOR EASTER?

In such a climate as this one cannot be sure from day to day what will be required in the way of dress, and those who would make sure of having a new outfit for Easter Day wear will not go half way and provide only a dress or a suit, but they will have both.

If the weather grows warmer you will want a beautiful dress for church and promenade, but if the weather should prove cool, the tailored suit will be quite the favorite. Both suits and dresses here in abundance—and splendid coats and charming waists. Take your choice.

Tailored Suits of French Serge of all the leading shades as well as black; coats in cutaway or straight effects, with circular, shawl or roll collars; skirts slashed or gored, at **$42.75**

Tailored Suits of French Serge, solid colors or stripes; coats have notched, shawl or circular collar; plainly tailored or silk braid trimmed; gored skirts; black and best colors; we count them extra value at **$39.75**

Suits of Whipcords, French Serge and Mannish Mixtures, in sizes for small, medium and large women, with coats prettily lined with self-colored satin; collars in various attractive styles; skirts belted or in high bodice effects; strictly tailored or trimmed with satin and buttons; and these suits are here in a variety of solid colors and stripes, including both the rare and new shades brought out this season and the staple grays, tans, blues and blacks; Copenhagen is a conspicuous color in the line; very popular here at only....**$25.75**

Tailored Suits of French serge and mixtures, in black, navy, gray and other shades; strictly tailored; coats finely lined; skirts gored; special.....**$22.75**

Tailored Suits of French serge for small, medium and large women; strictly tailored, coats loosely lined; skirts gored; special at **$19.75**

Tailored Suits of French serge, in black, navy and other shades; coats in jaunty cutaway style, finely lined, gored skirts, strictly tailored; sizes for small, medium and large women; special..**$15.75**

Fine Dresses of French serge in black, navy, white and other colors, in sizes for small and medium size women; deep collars of heavy lace, satin or self material; gored skirts; value $16; special for the Month End Sale **$7.89**

Handsome Dresses of Chiffon, Taffeta and Silk Foulards; high or low neck; dainty lace yoke and collar; satin or combination trimmed; gored skirts; in solid colors or stripes; black, navy, brown, Copenhagen and other shades; low priced at **$9.50 and $14.75.**

GIRLS' SUITS AND DRESSES.

Washable Dresses for Girls; of gingham, Linene, Percale, Chambray and Galatea, in solid colors, stripes or plaids; high or low neck styles; sizes for girls of 6 to 14 years; special priced **69c, $1.49, $2.98.**

Tailored Suits for Misses, Juniors and Small Women in serge and novelty mixtures; all the newest up-to-date styles; coats handsomely lined; skirts gored, black, navy, tan, Copenhagen and other shades; very special **$9.95, $15.95 & $23.95.**

Dresses of Gingham and Linene for Misses and Juniors; some with Baby Irish or deep sailor collars of self material; some square neck effects; smartly trimmed; may be had in solid colors or novelties—

Value $3.00 at $1.98.
Value $5.98 at $3.98.

Middy Blouses in plain or reversible effects, with serge or galatea collars; sizes 6 to 20 years; special at **98c and $1.29.**....

Finest Bibles in the World for the Money

SPECIAL $1
"INTERNATIONAL" BIBLE.

A low-priced Self-Pronouncing Bible, 5½x8¼ inch, bound in Flexible French Morocco, red-under-gold edges; contains new Study Helps, including 4,000 questions and answers, 32 full-page illustrations and 12 colored maps. Printed on high-grade thin paper with superior dense black ink; easily read and restful to the eye; publishers price, $1.60; our special price **$1.00.**

"INTERNATIONAL" S. S. SCHOLARS' BIBLE.

Specially prepared for young people. Pocket size, 3⅞x6 inches, but prepared on the plan of a Teacher's Bible, with Special Aids in simple language embracing subjects for young students. Thirty-two new illustrations. Flexible French Morocco binding, overlapping covers, round corners, gilt edges; publishers price, $1.75; our special price **$1.00.**

ALREADY
HUNDREDS HAVE JOINED OUR
CHRISTMAS SAVINGS CLUB
BEFORE THE END OF THE WEEK
MANY MORE WILL JOIN
WHY NOT BE ONE OF THEM?

Those who have already joined are delighted with the idea of saving a little every week and getting the money in a lump sum two weeks before Christmas, just at a time when it will be needed for presents or for taxes. If payments lapse, interest will be forfeited but you will receive all that you have paid in.

Call yourself and be enrolled or send someone in your place. A child can make the payments for you.

THE PLAINFIELD TRUST COMPANY

AMUSEMENTS.

PROCTOR'S
NOTED FOR EXCELLENCE AND POPULAR PRICES
BEST REFINED VAUDEVILLE AND MOVING PICTURES.
Prices—Mat., 10c; Eve., 10c, 15c and 25c.
TODAY'S PROGRAM
Dramatic Sketch, "The Last Man On Earth;" Refined Singing Act, The Four Kentucky Harmonists; The Whistling Girl, Nettie Knise; Singers and Dancers, Slawson & Tyson; Comedy Skating Exhibition, Cogan & Bancroft, and Moving Pictures.

Cheques for Travellers and Storage for Silver.

As the season for travel approaches, we call attention to our American Bankers Association Travellers cheques. These cheques are self-identifying, are negotiable everywhere and will be found a very convenient method of carrying funds.

While you are away and your house is closed, store your silverware in our modern storage Vaults. The charges are reasonable, the protection absolute.

THE STATE TRUST COMPANY
R. Henry Depew, President,
E. F. Feickert, V. President. M. C. Van Arsdale, V. President.
Frederic Coriell, Sec'y-Treasurer.

AN AFTERNOON WITH
Humperdinck's Haensel and Gretel
AT THE
Plainfield High School Auditorium
LECTURE RECITAL
BY
MRS. WM. VICTOR GOLDBERG
For the Benefit of
The Anti-Tuberculosis League
April 8, at 3:30 P. M.
ADULTS, $1. CHILDREN, 50c.
4 3 2 w-s

—Press sporting page—best in Plainfield.

DU PONT'S ROAD PLAN HELD UP BY FARMERS

Philadelphia, April 3.—T. Coleman Du Pont's plan to construct a magnificent boulevard across the State of Delaware has met with an unexpected obstacle today. Farmers of the State demand to know what Mr. Du Pont plans to do with the extra 170 feet on each side of the boulevard, for which no provision is made.

According to the measure passed by the Delaware Legislature, the boulevard is to be 107 miles long and 200 feet wide. The road itself is to be 30 feet feet wide, leaving for the Du Pont corporation, which proposes to built it, 170 feet, or enough land on either side of the road to erect fine house and to yield a tremendous fortune to the corporations.

—Just so much work as keeps the brain from rust,
Just as much play as lets the heart expand,
Honoring God and serving man.
—Robert Browning.

—Read the Plainfield Daily Press

—It is a strange thing, but some women get a lot of needless pain when they pin their faith to a man.

—Giles—Take two letters from money and one will be left. Miles—Is that a joke? Giles—Yes. Miles—Well, I know of a fellow who took money from two letters and it was no joke. He got 12 months in Jail.—Manning Times.

C. W. M. Harrison
LANDSCAPE ARCHITECT
Established 1900.
934 West Front St. 'Phone 1636-L
4 3 1mo

WESTFIELD MAN GETS SURPRISE IN COURT ROOM

Westfield, April 3.—Peter Sorenson met with a surprise at the Recorder's Court yesterday. Saturday night he directed Policeman Flauss to arrest his son, John, claiming that the boy had been making a disturbance, and that he would appear and make complaint against him in the morning.

Sorenson, however, neglected to appear to make the complaint and the recorder sent an officer after him. When Sorenson finally appeared he said he did not want to make a complaint against the boy, all he wanted was to have the house quiet. The boy, talking to his mother, Sorenson declared, kept him awake. In listening to the story it transpired that Sorenson himself had been making considerable noise. The result was that Sorenson was given the choice of paying a fine of $5 or going to jail for ten days and the boy was discharged.

FINGER MARKS FURNISH STATION AGENT CLUE

New Brunswick, April 3.—Finger prints on a window pane of the Pennsylvania Railroad station at Rocky Hill, which was entered Sunday and robbed of 83 cents, aroused the suspicions of Ticket Agent William S. Stryker. In the company of a railroad detective he went to the home of "Tony" Arnold. Arnold was arrested and it is said he confessed. His finger prints and those on the window are declare to correspond. He was lodged in the Somerville jail.

Franklin Council, No. 41, Jr. O. U. A. M., will take possession of its new quarters in Columbus Hall, tomorrow night, when the first meeting will be held there. The committee has arranged for an informal good time and it is requested that as many of the members as possible attend.

—Advertise in the Daily Press.

Roth & Co.
Special for Thursday
North Carolina Fresh Shad 35c each
Roe Shad . . 79c each
Fancy Reg. Smoked Hams 15c lb.
Milk Fed Shoulder and Neck of Veal 15½c lb.
Legs and Rumps of Milk Fed Veal 17c lb.
Strictly Fresh Eggs 26c dz.
Small Cal. Smoked Hams 11½c lb.
Fresh Fricassee Chickens 16½c lb.
Roasting Fowls . 20c lb.
Roasting Chickens 23c lb.
Fresh Shoulders of Pork 14c lb.
Box Oysters . . 18c dz.

SPECIAL
For This Week Only
Now that Easter has arrived we will sell for Friday and Saturday—
Guaranteed strictly fresh Eggs, per dozen.....27c
5 lbs Sugar.....31c
Baker's Cocoa, ½-lb tin..18c
2 cans fine Peas.....25c
2 cans fine Corn.....25c
Fancy Fall Asparagus, per can.....25c
Fancy Large Can Tomatoes, per can.....11c
We will have all the market affords in the line of Green Goods.
C. O. SMITH
Cor. 4th and Liberty Sts.
Telephone 1346 w-f

Don't Be Caught Napping
Let Mr. Burglar announce his arrival the same as an honest man. A reliable burglar alarm system is within reach of all.
Let us figure for you.
Allen B. Laing Co.
Electrical Contractors
127 W. SECOND ST.
'PHONE 198.

Easter Wants at Special Prices Opening Days

115-117 WEST FRONT ST. ROSENBAUM'S BAZAAR 115-117 WEST FRONT ST.

THE DOUBLE EVENT, GRAND OPENING AND EASTER DISPLAY COMBINED

TOMORROW MORNING AT 9 O'CLOCK WE SHALL OPEN THE DOORS OF OUR NEW BAZAAR TO THE PUBLIC. We invite your inspection of our New Merchandise, New Values and New Methods of Business—For the past three months we have been devoting all our energy to prepare for this event—For Fixtures, For Lights, for Salesforce and of more vital importance for Merchandise—Since the signing of the lease which gave us this centrally located home, we have searched the metropolitan markets for the right goods at a little less than the Right Price, that Rosenbaum's Bazaar shall be all that its name implies. Watch us grow! There will be new departments added in the near future as soon as larger space can be secured, for with such a foundation as we have, we must grow. There must and never will be anything offered for sale here but DEPENDABLE Merchandise for Rosenbaum's shall be a dependable store for the people, always showing the newest fashions, fads and novelties of the best sort at a price lower than you pay elsewhere.

WE BID YOU WELCOME. COME GET A SOUVENIR WHETHER YOU PURCHASE OR NOT.

MILLINERY DEP'T.

Choose your Easter or Spring Walking Hat at Rosenbaum's, from the largest and most beautiful assortment in Plainfield.

Charming Hats, affording extraordinary economy; 100 fascinating creations; value $6.00, at $3.98

The latest fad, the new Straw Derby, in a variety of styles; value $1.89.....98c

Flowers and Trimmings in endless varities of newest styles.

COAT AND SUIT DEP'T.

Grand Metropolitan Showing for the first time in Plainfield, of entire new creations in Tailored Suits, Coats and Dresses.

All wool new tailored white and blue serge Coats; new models; value $10; spec..$6.98

We have concentrated our efforts for this occasion to procure the most fetching styles with a fine quality of Fabric.

Ladies' Tailored Suits, Whipcords, Serges, in navy, tan and white effects; satin lined; value $25.00; special at.....$14.98

Special for Thursday and Saturday only.—100 Ladies' new model Tailored Suits; all the new fabrics; value $16.00, at....$9.98

LADIES' RAIN COATS.

Special offering of Ladies' Rain Coats; all colors; $6.00 value, at.....$3.98

SHEETS AND PILLOW CASES.

Full size Pillow Cases; value 25c, at....9c

Others worth up to 39c for.....25c

Full size Sheets of good muslin; value 59c, at 39c

HOSIERY AND GLOVES.

Tan and white Hosiery lead this year; we have all kinds; the inexpensive and the silk with lace effects.

Ladies' brown Silk Hose; all colors; 39c value, at 19c

Ladies Fast Black seamless Stockings; 15c value, for 9c

Complete assortment of silk and lisle Gloves; all shades and lengths.

Childs' Misses', Ladies' and Men's Hosiery from .....9c to 69c

MUSLIN & KNIT UNDERWEAR.

Constantly and consistently will Rosenbaum's offerings of underwear stand out as great values.

Specials for opening day:

50c Gowns 29c

39c Dresses 19c

39c Corset Covers.....19c

89c Gowns 59c

Princess Slips .....98c to $2.98

Combinations, beautifully trimmed and hand embroidered, $1 value for.....79c

30 styles of Gowns of fine cambric and mull; value $1.49; at.....89c

CORSETS.

For Thursday only we offer your choice of any $1 W. B., R. & G., or Thompson Corset of any model at.....79c

CHILDREN'S & INFANTS' WEAR

The baby is the most important member of the family; we shall make this department its headquarters, for we wish to make Rosenbaum's his future shopping place.

Child's Pique Coats of excellent quality and make; special for opening day, value $2.00, at 89c

White and blue serge and black and white check Coats; sizes 6 to 14; value $3.50; for $1.98

RIBBONS AND NECK DRESSING.

Lack of space prevents detailed description of Neck Dressing and Fancy Goods; Your inspection is requested.

Beautiful all silk Ribbons of excellent quality; all colors, full width; value 15c; a yard 9c

All our regular 25c Ribbons are offered opening day; your unrestricted choice at a yard 15c

TOWELING AT OPENING DAY PRICES.

10c Crash Toweling, special, yard....6½c

5c Toweling, special yard 3½c

MEN'S FURNISHINGS.

Men's French Bal. Underwear; shirts have satin front; drawers double seat; 39c value, at 23c

HOUSE, TUB AND LINGERIE DRESSES.

Tub Dresses of all styles and grades, each representing a big saving:

$2.98 value for.....$1.98

$3.98 value for.....$2.98

$5.00 value for $3.98

$7.00 value for.....$4.98

White Lingerie Dresses, trimmed with all over embroidery of new styles; a stunning Easter dress of $8.00 value; special..$4.98

SEPARATE SKIRTS.

Voile and Panama Skirts, hobble and fuller modes; in all colors and styles; $3.50 value for $1.98

LACES AND EMBROIDERIES.

Before purchasing your Laces, see our opening offerings; the same applies to embroideries.

SHIRT WAISTS.

We are showing a line of waists from 29c to $5.98. All styles, all colors, at right prices.

White Lawn Waists, new models, latest styles, beautifully trimmed, all styles of neck and sleeve; value $1.89; for.....98c

Messaline, Silk, Chiffon and Marquisette Waists; newest creations; regular $3.98 grade, at $1.98

Carfare Returned to Out-of-Town Purchasers.

ROSENBAUM'S BAZAAR
115-17 W. FRONT ST.

Goods cheerfully shown without the urging of a purchase from you.

APRIL FOURTH.

1865—President Lincoln entered Richmond; sequence of the fall of Petersburg and evacuation of their capital by the Confederates.

PLAINFIELD DAILY PRESS

THE WEATHER.

Fair, warmer tonight and Friday. Max., 47; Min., 25.

Established May 10, 1887. TEN PAGES. PLAINFIELD, NEW JERSEY, THURSDAY, APRIL 4, 1912. TEN PAGES. Two Cents a Copy—$5 a Year.

SCHOOL PUPILS HAVE THEIR EASTER EARLY

Exercises Held Today, Because Classes Suspend for Spring Vacation This Afternoon

SINGING MARKS THE PROGRAM

Dr. Philip B. Strong, New Pastor of First Baptist Church, Speaks at the Exercises of the North Plainfield Schools.

Easter exercises were held in the local schools today. The schools on both sides of the brook closed this afternoon for the annual Easter vacation. They will reopen Monday, April 15.

The program at the Plainfield High School, this morning, included the singing of the anthems, "Easter," "Fling Wide the Gates," a baritone solo by Roy E. Titsworth, and the anthem, "Cross of Jesus," after which Rev. Dr. C. E. Herring, pastor of the First Presbyterian church, gave an excellent address on the subject of "Life." The exercises closed with the singing of the anthem, "They Have Taken Away My Lord."

Easter exercises were held in the Somerset School at 11:30 o'clock this morning. An address was made by Rev. Dr. Philip B. Strong, pastor of the First Baptist church, and a Lenten cantata, "The Story of Calvary," by Schnecker, was sung by the pupils of the High School, under the direction of Herbert Lloyd, supervisor of music in the borough schools.

The Easter exercises of the Stillman School were held in the assembly room this morning. The program: Reading, "Mary's Story of the Resurrection," taken from Edwin Arnold's "The Light of the World," Miss Eason; solo, "The Palms," by Edith Behtelle; and a cantata, "Risen King," given by the pupils.

The following is the Easter program presented at the Franklin School at 1:45 o'clock this afternoon:

Chorus, "Welcome, Easter Day," four-fifth grade girls and school; carol, "This Is the Day," school; carol, "Glorify His Holy Name," school; chorus, "Safe Blow the Winds," 20 girls from third and fourth grades; carol, "Nature's Tribute," school; carol, "Message of Cheer," school; carol, "Heavenly Portals," school; chorus, "Wonderful Morning," chorus of fifth grade boys and girls and school; Jerusalem, Henry Parker, school.

HOPE CHAPEL MEMBERSHIP IS 315; ANNUAL MEETING

The annual congregational meeting of Hope chapel to receive reports and elect officers was held last night at the church. Rev. Frederic L. Greene, pastor, was the moderator, and Frank Rimmer the clerk. The former presented his first annual report. He commended the work of the retiring treasurer, Willard H. Cook, and his assistants, of the ways and means committee.

The Ladies' Aid Society and the Women's Missionary Society, as well as the various clubs, received words of encouragement from the pastor. His report follows:

Total membership, March 31, 1911, 303; received on confession of faith, 20; by letter, 3; total, 326; died, 1; dismissed, 5; put on absent list, 5; present membership, 315.

Thomas Hendry was elected treasurer to succeed Willard H. Cook, who has been treasurer for the past three years. A resolution of thanks was passed in connection with the retirement of Mr. Cook. Charles Vincent was elected a member of the ways and means committee to fill the unexpired term of Charles Hughes and James Penney was re-elected to succeed himself for a three-year term.

Dr. David G. Atwood, secretary of the Sunday school, presented this report:

Officers and teachers, 51; senior department, 168; junior department, 166; intermediate, 60; primary, 74; beginners, 57; total, 576. Last year's enrollment was 594. The average attendance this year was 302, against 286 last year.

CLARK NOT CANDIDATE IN JERSEY'S PRIMARIES.

Trenton, April 4 (Special).—Speaker Champ Clark, who is regarded as the most formidable opponent of Governor Wilson for the Democratic nomination for President, sent a letter to the Secretary of State today declining to allow his name to appear upon the presidential election primary ballot in May.

After the Ride-Stealers.

The Central Railroad police force has started a vigorous campaign against the men and boys who steal rides on freight trains. The activity of the railroad detectives is coincident with the spring-time increase in the number of ride-stealers.

SWIFTLY THE LAST HOUR OF CONTEST APPROACHES

Closing Day Gives No Certain Indication of of the Winners—Contenders Working Hard, and Only They Know How Fruitfully.

THE LEADERS.

District No. 1
Miss Agnes Leighs.
District No. 2
Theresa McGinley
District No. 3
Miss Ethel Hudson
District No. 4
Miss Louise Meyer
District No. 5
Miss Sadie Purcell.

The greatest newspaper voting contest ever held in this part of New Jersey, the Daily Press' great tours of Europe contest for young women will come to a close on Saturday night, April 6, at 10:30 o'clock and immediately the judges will proceed to determine who are the fortunate young women in the five districts to win these delightful journeys to England, Holland, Belgium, the Rhine, Germany, Switzerland and France.

The race has been hotly contested and spirited throughout, arousing and maintaining the keen interest of the contestants and their numerous friends, who have rallied to the support of their favorite candidate, bending every effort towards the capture of one of these unprecedented opportunities for visiting noted points of interest in foreign lands. None but the best of feeling has existed among the various candidates, and of this fact all connected with the Daily Press are proud, as it strikingly denotes the high character of the body of popular and representative young women who are participating. It also indicates that they are capable of carrying out this good-natured rivalry until the last ballots are cast.

In the closing hours the probable result is impossible to forcast with any degree of certainty, as the reserve strength of the many contestants is as yet only known to themselves. Suffice to say that these last days are days of action, and how very busy they have been and to what purpose will only be disclosed in the final action.

Saturday is sure to be a very busy day at the Press office, and the contestants are once more urged to get their subscriptions in early, that they may be cared for, retaining their voting coupons, if they so desire, until a later hour. All subscriptions must be carefully filled out, stating whether the subscriber is an old or a new one. The method of turning in an old subscription as a new one will not be tolerated and all such transactions when brought to light will be credited with the proper number of votes.

Contestants from outside of Plainfield, who cannot make it convenient to come to the Press office in person on Saturday, should mail their subscriptions or have them delivered to the Tour Manager as early as possible on the closing day. They should have some one represent them and to take care of the business secured

(Continued on page 2.)

MERCHANTS' SPECIAL PRIZES IN THE DAILY PRESS EUROPEAN TOURS CONTEST.

GRAND PRIZE.

C. E. Vail will give an imported, five-stone diamond ring to the contestant turning in the largest number of new 1, 2 and 3-year subscriptions between March 18 and close of contest.

SPECIAL INDUCEMENT FOR FIFTH DISTRICT.

Bonn offers choice of extra large willow plume or latest trimmed hat to be selected by losing contestant in district five whose vote shows greatest gain between Monday, March 18, and close of contest.

SPECIAL PRIZE TO DISTRICT WINNER.

Adelberg's will give tailored traveling suit to district winner polling largest vote of contest.

PRIZES TO DISTRICT WINNERS.

A. E. Force & Co. offers serviceable steamer trunk.
J. A. Fass, The Paris, offers handsome steamer coat.
Woodhull & Martin Co. offers silk-lined suit case.
Schwed Brothers offer traveling bag.
These four prizes will be given to the four remaining district winners polling the highest vote, respectively, at the close of the contest, choice of articles being given in order of finishing.

CONSOLATION PRIZES.

Leo Slonim will give a solid gold watch.
Proctor's Theatre will give year's ticket good for two for one performance a week.
The Sperry & Hutchinson Co., S. & H. Green Trading Stamps, will give a silver brush and comb set.
Shirley & Johnston will give Pullman reed chair.
Rothberg will give $10 gold piece.
Ritz, Inc., will give half dozen Gorham sterling silver almond dishes.
M. & A. Tepper will give foulard silk dress pattern.
E. F. Glover will give a phonograph.
E. A. Laing will give woman's writing folio and Waterman fountain pen.
The Public Service Electric Co. will give two electric irons.
These ten prizes will be given to the ten contestants polling the largest losing vote of the contest, choice to be given in order of finishing.

PRIZES FOR NEW SUBSCRIPTIONS.

Walsh's Central Pharmacy will give silver mounted manicure set.
P. Frank Stone will give a dozen sepia portraits.
P. R. Collier will give a 2-A Buster Brown folding camera.
J. J. Varley, The Paris, will give a beautiful silk waist.
M. C. VanArsdale will give a pair of white duck pumps and a pair of Russian tan pumps.
These five prizes will be given to five contestants in their respective district turning in largest number NEW subscriptions between period intervening between Wednesday morning, March 20, and Saturday evening, April 6, the close of the contest, choice to be given in order of comparative number received.

GOOD FRIDAY SERVICES IN CHURCHES TOMORROW

Good Friday services will be held in the local Episcopal and Catholic churches tomorrow. At the Crescent Avenue church tomorrow night the annual union service will be held.

At Grace Episcopal church there will be services at 9 and 10 o'clock in the morning, with the three-hour Passion service from 12 to 3 o'clock, with an address by Rev. Melville K. Bailey, of Grace church, New York, and another service at 5 o'clock.

At the Holy Cross church there will be a service at 10 o'clock in the morning, the Passion service from 12:30 o'clock and a service at 7:45 o'clock in the evening. The full choir will be at all the services.

There will be a children's service and address at the Church of the Heavenly Rest at 9 o'clock in the morning; altar service at 11:45; Passion service and addresses, 12:30; evensong and sermon, 7:30.

The Good Friday services in St. Mary's church will begin at 8 o'clock tomorrow morning with a mass of the pre-sanctified, followed by a colemn procession of the Blessed Sacrament from the respository to the main altar. From 12 to 3 in the afternoon the three-hour agony service will be held.

In the evening there will be a sermon on the Passion and adoration of the cross.

In St. Joseph's church a mass of the pre-sanctified will be held at 7:30, followed by a solemn procession of the blessed sacrament. A sermon and adoration of the cross will be held in the evening.

PRESIDENT'S MESSAGE ON FINANCE EFFICIENCY.

Washington, April 4.—President Taft sent a special message to Congress today advocating plans for economy and efficiency in Government service. This is his second statement on the work of the special commission. He expresses his approval of the changes recommended and suggests the statutory amendments necessary to carry them out.

The President sees increased efficiency and the saving of many millions of dollars of public funds by the adoption of the plan. He urges a further appropriation to carry on the commission's work.

WILSON VETOES LIQUOR BILL OPPOSED BY PLAINFIELD.

Trenton, April 4.—Governor Wilson has vetoed the bill to permit wholesalers to deliver liquor anywhere in the State. This measure was strongly opposed by the Common Council of Plainfield, whose resolutions asking the Governor not to sign it was presented to him by Mayor Moy, who gave the reasons why such a law would be injurious to the best interests of that city.

WATER COMPANY TO PUT OUT BOND ISSUE

Gets Permission From Public Utilities Commission to Market Mortgage Bonds

FOR REFUND AND EXTENSION

To Be Applied to the Old Union Water Company Mortgage and Its Plant — Consolidated Company's Capital Stock is $1,500,000.

Trenton, April 4.—The Plainfield Union Water Company obtained from the State Board of Public Utility Commissioners yesterday afternoon the approval of an issue of $300,000 mortgage bonds.

The proceeds of the bonds are to be used to refund the mortgage of the old Union Water Company of Elizabeth and for an extension of the plant of the company. The Plainfield Union Water Company was formed in 1906 by the consolidation of the Plainfield Water Supply Company and the Union Water Company of Elizabeth.

The capital stock authorized in its charter was $1,000,000, and the incorporators were former United States Senator John Kean, Frank Bergen, former Governor Foster M. Voorhees, Hamilton F. Kean, Edward C. Woodruff and James Maguire. In 1910 the capital stock was increased to $1,500,000.

IMPORTANT BILLS THAT AWAIT WILSON'S SIGNATURE

Trenton, April 4.—The principal bills still remaining in the Governor's hands undisposed of, some of which it is known will be vetoed are:

The substitute for the Pierce grade crossing bill; the Congressional redistricting bill; the Leavitt bill, changing the Presidential primary election from May 28 to May 14; the Lowy bill, permitting wholesale liquor dealers to deliver liquor in teritory beyond that covered by their license (vetoed); the Radcliffe bill prohibiting pound fishing nets along the New Jersey coast except under license of the State Fish and Game Commission; the White bill authorizing the appointment of Boards of Assessors in boroughs and the incidental appropriation bill.

Progressive Dinner Party.

Several members of the 1910 Class of the Plainfield High School gave a progressive dinner party, Tuesday night, starting at the home of Miss Helen Smith on Central avenue. The second home visited was that of Miss Edith Hamilton on East Seventh street, then Miss Celestine Waldron's home on Hillside avenue, the dinner being concluded at Miss Meta Pennock's home in Dunellen, where a dance was held. In addition to the above named persons, others in the party were Theodore Hamilton, William Bullock, Houston Durar, of this city, and Frank Enstice, of Newark.

Wind Hurls Cyclist Against Pole.

The unusual velocity of the wind, yesterday afternoon, cause a great deal of annoyance throughout the city and in some cases considerable damage. At Front street and Madison avenue, the blow assumed gale-like proportions and pedestrians could barely navigate. At one juncture, Charles D. Wardlaw, of East Second street, who was passing the corner on his wheel, was thrown ten feet away. He was bodily jarred but escaped serious injury.

School Nines Play.

The team representing Stillman School 7D defeated the team from the Whittier 6C yesterday by a score of 9 to 5. Jackson, the pitcher for the Stillman team, had the Indian sign on his his opponents, sending 15 of them to the bench by the strike-out route. Dodd, twirler for the Whittier's, had 13 to his credit. The winners want games with teams averaging from 13 to 15 years. Address either Fred Schnickel or W. McCormick at the Stillman school.

Y. M. C. A. Motion Pictures.

Two films of special interest to boys will be shown at the motion picture enteratinment in Y. M. C. A. Hall on Saturday. The Boy Scouts of America will be shown in their camp at Silver Bay on Lake George and the United States Volunteer Life Saving Corps, in charge of Commodore Longfellow, will be shown in action. Other pictures will be "The Tennessee Guards," "A Great Firemen's Parade," and comedy films.

Fire in the Borough.

The borough fire department was called last night at 8:30 o'clock to a fire in the cellar of S. P. Joseph's residence on Willow avenue. The fire was in a barrel and required only a few pails of water to subdue. No damage was done.

PARROT LIKELY TO HAVE OPPOSITION NEXT FALL

Veteran Surrogate May Find Charles Codding of Westfield, and Corra Williams, of Summit, Contesting For the Nomination.

It is reported in political circles that there is likely to be strong opposition to George T. Parrot when he runs for renomination for the Union county surrogateship next fall. Mr. Parrot has held down the job since the time when "the memory of man runneth not to the contrary." In fact his right is pretty well established under the law of adverse possession for he has been the undisputed tenant of the surrogate's office for a good deal more than two decades.

Two men are now being spoken of as possible candidates. One is Charles Codding, of Westfield, the astute Union county politician whose term as Deputy Supreme Court Clerk comes to an end on August 1. Codding has the reputation of knowing the game of politics about as well as any man in the county and he has a strong personal following in his party.

The other man whose friends are booming him is Corra Williams, a Summit lawyer, who is popular not only in his home town but throughout the county. Parrot has not said yet whether he will seek re-election but as the job pays well he has held on to it for all these years.

JAIL SENTENCES PASSED IN FOUR PLAINFIELD CASES

Elizabeth, April 4.—Special.—Minnie Remppies, of Webster place, Plainfield, and Jessie Vail, of East Third street, Plainfield, arrested in a raid on a house on Cottage place, Plainfield, last December, were sentenced to 60 days in the county jail by Judge Atwater at Elizabeth yesterday. They have been prisoners since their hearing before City Judge William De Meza, in Plainfield.

Lillian B. Vaughn, a brunette who describes herself as a West Indian, extradited from New York last week on an indictment for forgery in Plainfield, was sentenced to serve six months in the county jail.

William Hand, 17 years old, son of Thomas Hand, was sent to Rahway Reformatory for forging a $5 check. He was arraigned on his father's charge, who wished him put away.

TO ENFORCE ORDINANCE ON CITY-DWELLING CHICKENS.

The Board of Health will begin a campaign tomorrow against the owners of rabbits, guinea pigs, goats, pigeons, chickens, ducks, geese and other fowl who have failed to make application for permits or are keeping animals or fowls under conditions contrary to the requirements of the ordinances. A fee of twenty-five cents is charged for the permits, which must be renewed each year.

None of the animals or fowls mentioned must be kept in a tenement house or in a tenement house yard; they must not run at large in the city; they must be kept in a suitable house or coop with an enclosed runway ,and house, coop and runway must be cleaned at least once a week, and oftener, if the health officer so requires. The runway must be dry and free from garbage and other refuse. No part of the house, coop or runway must be nearer than twenty-five feet to any building occupied by human beings whether for dwelling or business purposes.

Cop Finds a Hungry Runaway.

A disconsolate-looking small boy attracted the attention of Patrolman Kelly at the North Avenue station early this morning Kelly questioned him, and the boy described himself as Eugene Mickens, twelve years old, of Woodside, a Newark suburb. He said he ran away from home yesterday morning, walked to Garwood, and rode into town from there on a wagon. He hadn't had anything to eat since he started out. Kelly took him to the station house, where he was fed. His mother was notified this morning.

Fish For Hopatcong Lake.

Washington, April 4 (Special).—Clarence E. Teel, of Plainfield, who has in the last quarter of a century enjoyed pleasant hours of fruitful angling in Lake Hopatcong, has taken up with Senator Martine the matter of replenishing the stock of fish in that body of water. The Senator is making an effort to have the Bureau of Fisheries provide for the needs of Lake Hopatcing fishermen.

Flood Damage $5,000,000.

Cairo, Ill., April 4.—The breaking of two levees north of here last night made the flood situation the most serious in the history of the town. There is 14 feet of water in some of the streets. The first break occurred in the Mobile & Ohio levee when a 200-foot embankment gave way. The flood damage is said to be $5,000,000, and 400 men, it is said, are marooned.

Warning to the Migrant.

Chief of Police Kiely issued a warning today made necessary by the advent of the moving season. "Many people in moving out or moving in," said the Chief, "throw more or less paper in the streets. There is an ordinance against that, and I intend to enforce it strictly. We cannot have papers blowing about the streets."

First Hunt of the Season.

The Watchung Hunt Club held its first hunt of the season yesterday afternoon, when a half dozen members met the hounds at New Brooklyn pond, at 3:30 o'clock. The hunt was a short one. Another run will be held Saturday afternoon at the Plainfield Horse Show grounds.

Successful Auction Sale.

William Schorb, the auctioneer, conducted a very successful auction sale yesterday afternoon at 951 West Seventh street, when all of the household goods of a private residence were sold at good prices.

—Advertise in the Daily Press.

WHY ATTORNEY GENERAL WON'T FILE INFORMATION

As told exclusively in this paper yesterday, Attorney General Wilson refused the request of the city of Plainfield for him to have official connection in the proposed "Information" by this city in the proceedings to prevent the diversion of water from this territory by the Plainfield Union Water Company. The attorney general's reasons follow:

"I feel that I must withhold my consent to the filing of the proposed information by the city of Plainfield in the water matter. Among other reasons which have prompted this conclusion is the circumstance that it has not been made to appear to my satisfaction that the city of Plainfield is suffering any inconvenience or injury by reason of the alleged unlawful diversion of water by the company which you wish to attack. On the other hand, it does appear that a number of municipalities who are receiving potable water from this company would be greatly inconvenienced if such service were withdrawn. This latter circumstance in itself is not controlling, but is one to which I must give some consideration in the exercise of my discretion. Until it at least appears that the city of Plainfield is put in jeopardy in respect to its water supply by reason of the alleged act of ultra vires of the water company, I do not feel that the application which you have presented and so ably urged should be granted by me.

Compositions for Prizes.

The subjects for the annual prize compositions have been announced at the Plainfield High School. Every member of the school is required to write an assay each year, as part of the English work. Among the prizes is a special prize offered by the Daily Press of $10 in gold for the best essay on some subject of special interest to the city of Plainfield. Another special prize of $5 is offered by the W. C. T. U. All compositions on these subjects are also eligible for the general Babcock prizes of $15 and $10 for the two best essays presented by members of the three upper classes. A new prize is offered this year by Mrs. Craig A. Marsh to the pupil in the freshman class presenting the best composition.

Letcher Property Sold.

The largest residential sale made during recent months was closed yesterday when the Armstrong Mulford Real Estate Agency sold for R. J. Letcher the latter's handsome residence on Belvidere and Berkeley avenues. E. P. Thomas, president of the United States Steel Products Company, was the purchaser. Possession will be given on May 1.

County Roads Need Repairs.

The road committee from the Union County Board of Freeholders a few days ago made a trip over the roads for inspection purposes. The freeholders found most of the roads badly in need of repairs and a considerable sum of money will have to be expended during the summer to put them in first-class shape.

To Complete Improvements.

Now that the frost is about out of the ground it is expected that the freeholders of Union and Somerset counties will see that the roadway is macadamized over the new Washington avenue bridge and flat concrete walks will be laid there in place of the present board walks that have been doing service during the winter.

ELK BUILDING PLANS ARE GIVEN IMPETUS

Lodge Authorizes the Committee to Proceed at Once on Club House Construction

NEW OFFICERS INSTALLED

Thirty-four Applications for Membership Received — Feast and Speech-making Follow Introduction of Official Board.

Plainfield Lodge, No. 885, B. P. O. E., had a busy session at its regular meeting, last night. In addition to installing its recently elected officers and receiving thirty-four applications for membership, the building committee was authorized to proceed at once toward the actual work of erecting the new clubhouse on Watchung avenue. A meeting of the latter will be held Saturday night and immediately afterward the plans and specifications will be placed in the hands of contractors wishing to bid on the job. It is believed ground will be broken the latter part of May.

Frank H. Smith.

Past District Deputy A. D. Findlay and staff had charge of the installation ceremonies and obligated the following officers: Exalted ruler, Frank H. Smith; loyal knight, Walter L. Hetfield, Jr.; lecturing knight, Joseph P. Burd; esquire, Fred Lynn; chaplain, Walter Marder; leading knight, A. H. Prudhon; inner guard, M. R. Giles; tiler, Edward C. Searing; secretary, W. R. Townsend; treasurer, H. B. MacDonald; trustee, James F. Buckle. The exalted ruler afterward named the following committees: House committee, John H. Cose, Arthur E. Smith, Fred H. Firstbrook, W. R. Townsend and E. C. Searing; finance committee, E. H. Bird, Joseph F. O'Keefe and Fred Haynes.

The installation ceremony was followed by a period of speech-making, during which past and present officers made addresses. Refreshments were served in conclusion.

The new clubhouse is to be located on Watchung avenue, midway between East Front and East Second streets. It will embody all the accommodations found in kindred structures and many new ones. The building will cost close to $75,000 and with the site will represent an outlay of more than $85,000.

REV. F. J. HUBACH SAYS FAREWELL TO OLD FLOCK

Phillipsburg, April 4.—Rev. F. J. Hubach, pastor of the First M. E. church, of this place, who has been assigned to the Monroe Avenue M. E. church of Plainfield, preached his farewell sermon here last evening, following the mid-week prayer service. Mr. Hubach came to Phillipsburg in April, 1909, from Port Richmond. Rev. Heading B. Leech, of Allendale, who succeeds Rev. Hubach as pastor of the First church, will arrive in Phillipsburg Saturday and will preach his first sermon Sunday morning.

Rev. Mr. Hubach will preach his first sermon at Monroe Avenue M. E. church next Sunday morning. The Ladies' Aid Society is planning a reception to him.

Chamber of Commerce to Meet.

The Chamber of Commerce will hold its monthly meeting tonight in the rooms, 224 Park avenue. The principal business will be the consideration and adoption of a new constitution and by-laws. The directors will hold a meeting at 7:30 o'clock at the same place.

Furnish Your Home Free.
See the S. & H. Green Trading Stamp offer on page 9 today. ***

—Advertise in the Daily Press.

—Neuman Bros. will offer for tomorrow's trade asparagus, green beans, wax beans, cauliflower, radishes, Boston head lettuce, rhubarb, new beets and tomatoes.

NEXT SUNDAY IS EASTER

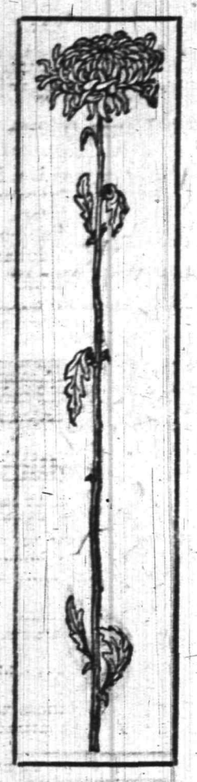

Not that it is necessary to tell you but we are presuming that you are thinking of preparing for the day by getting a new **HAT, SUIT** or **COAT.**

We have prepared for you the most complete line of

LADIES' FURNISHINGS

in the city and while this space may remind you, an inspection will positively convince you of the far reaching forethought we have used to have what you need to fully equip yourself in a strictly "up to the minute" manner.

Is there not something you need in this partial list?

SUIT
COAT
SKIRT
GLOVES
STOCKINGS
CORSETS
RIBBONS
LACE
EMBROIDERY
WASHGOODS
LINENS
MILLINERY
RUGS
TRUNKS
PATTERNS
GENTS' FURNISHINGS

It would be impossible to name the thousand different numbers we carry, but we exhibit and sell our goods with the basic idea of superior goods and close relations with our customers which assures both of mutual profit, and it is around this idea we have built up the biggest business in the city.

Never have you seen so neat and attractive patterns in fine wash goods for dainty summer dresses.

In lots of cases we sell you goods at the price some of our competitors pay.

XVR!XX—7?MRAXBUCGMX)XI.

No the above line is not a cipher letter, but just a reminder that neglected eyesight result in inability to read anything. Our optical department at your service on Tuesdays, Thursdays and Saturdays. Dr. Greenspan in personal charge.

A. E. FORCE & CO.

"THE WHITE STORE" We Give S.H. Green Trading Stamps

JOHN BURROUGHS.

Famous Naturalist Who Celebrated his Seventy-fifth Birthday.

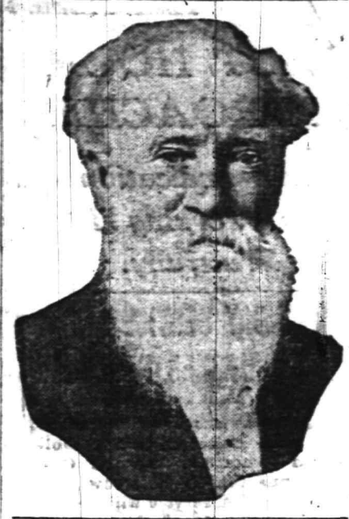

JOHN BURROUGHS IS 75.

Naturalist Spends Birthday With Relish For "Food, Work and Friends."

New York, April 4.—John Burroughs spent his seventy-fifth birthday enjoying, as Mr. Burroughs put it, "a keen relish for a mighty good trio—food, work and friends."

The naturalist is, with Mrs. Burroughs, the guest of Dr. Clara Barrus as her Pelham home. He began his threescore and sixteenth year by starting off with a long walk over the hills. Long before he had faced about to head for Pelham again there was a bundle of telegrams, letters and cablegrams of congratulation and good wishes from all over the world awaiting him in Dr. Barrus' library.

A large number of friends called to see Mr. Burroughs.

STRIKE TO END TODAY.

English Miners' Federation Expected to Declare Struggle Over.

London, April 4.—That the English coal strike would come to an end in a short time was predicted by Albert Stanley, the miners' leader and a member of the house of commons, in a speech at Cannockchase, in Staffordshire. He told the miners who assembled to hear him that it was now impossible to secure the necessary two-thirds majority of the strikers in favor of the continuance of the strike.

As Mr. Stanley has access to the figures of the miners' vote and knows the intentions of the miners' federation, his statement may be taken as meaning that the strike is over.

The miners' federation is holding a meeting today, and it is expected that it will declare the strike over.

The vote on the question of resuming work on the basis of returns already compiled stands: Against going back to work, 189,623; for going back, 157,107.

Ten thousand miners in the Cannockchase district who voted against returning went back to the pits.

Strikers Battle With Police.

Glasgow, April 4.—A serious riot occurred at Glen Craig, and many persons were injured. A crowd of strikers, who had armed themselves with stones and clubs, tried to destroy some buildings at the entrance of a pit, but a police force was soon on the scene. The striking miners refused to disperse, and a battle followed, in which there was considerable hand to hand fighting.

The ringleaders were taken into custody.

Weather Forecast.

Fair and warmer today and tomorrow; light variable winds, becoming southerly.

General Markets.

BUTTER—Firmer; receipts, 5,633; creamery, specials, lb., 32c.; extras, 31½c.; firsts, 30½c.; seconds, 29a30c.; thirds, 27a28c; state, dairy, tubs, finest, 31c.; good to prime, 28a30c.; common to fair, 24a27c.; process, specials, 27a27½c.; extras, 26½c.; firsts, 25a25½c.; seconds, 24a24½c.; factory, current make, firsts, 25a25½c.; seconds, 24c.; thirds, 22a23c.; packing stock, current make, No. 2, 23c.

CHEESE—Firm; receipts, 268. State, whole milk, held, specials, white, 19½c.; colored, 19½c.; average fancy, white, 19a19½c.; colored, 19a19¼c.; winter made, specials, 18¾c.; average fancy, white, 18¼a18½c.; colored, 18¼a18½c.; undergrades, 19½c.; Daisies, fall and earlier, best, 14½a15c.; state skims, winter made, specials, white, 15c.; colored, 15c.; fair to choice, 12½a14¼c.; undergrades, nominal, 7½a12c.

EGGS—Firmer; receipts, 27,392. Fresh gathered, extras, dozen, 22a22½c.; firsts, storage packed, 21½a22c.; regular packed, 20¾a21½c.; dirties, 19½c.; checks, 19c.; state, Pennsylvania and near by, hennery whites, fancy large, 24a24½c.; fair to good, 23a23½c.; hennery browns, 22½c.; gathered brown and mixed colors, 21a22c.

LIVE POULTRY—Higher; chickens, lb., 15c.; fowls, 17c.; roosters, 11c.; turkeys, 17c.; ducks, 17c.; geese, 9a10c.; guineas, pair, 60c.; pigeons, 30c.

HAY AND STRAW—Firm. Timothy, $1.10a1.25; shipping, $1.55; clover, mixed, $1.05a1.25; clover, $1a1.20; long rye, straw, 90a95c.; oat, 65a70c. (small bales, 2½c. less.)

Live Stock Markets.

Pittsburgh, April 4.

CATTLE—Supply light, market steady; choice, $7.75a8; prime, $7.40a7.70; good, $7a7.40; fair, $6.75a6.25; common to good fat bulls, $3a6; do. cows, $2.75a5.50; heifers, $4a6.75; fresh cows and springers, $25a60.

SHEEP AND LAMBS—Supply light, market steady; prime wethers, $5.30a5.50; good mixed, $5a5.25; fair, $4.50a4.85; culls and common, $2a3; lambs, $4a7; spring lambs, $10a14; veal calves, $9a9.50; heavy and thin, $5.50a6.50.

HOGS—Receipts light, market active and prices 5 cents higher; prime heavy, heavy mixed, medium and heavy Yorkers, $8.25a8.40; light, $8a8.15; pigs, $7.25a7.60; roughs, $6a7.40.

—Be cautious what you say, of whom and to whom.—Fielding.

—Censure pardons the ravens, but rebukes the doves.—Juvenal.

STANDING OF CONTESTANTS FOR TOURS

First Contest District.

All of the City of Plainfield, west of Park avenue, including the west side of the avenue.

	Yesterday's Total.	Today's Vote.	Total Vote
Miss Agnes Leighs	84,040	175	84,215
Miss Mary A. Brown	68,395	25	68,420
Miss Henrietta Hansen	45,065	——	45,065
Miss Gertrude Slocum	10,440	——	10,440
Miss Edith M. Glaentzer	5,505	——	5,505
Miss Laura Gesswein	3,394	——	3,395

Second Contest District.

All of the City of Plainfield, east of Park avenue, including east side of the avenue.

	Yesterday's Total.	Today's Vote.	Total Vote
Miss Teresa McGinley	100,490	150	100,640
Miss Mabel H. Vail	90,940	1,275	92,215
Miss Elizabeth Bartlau	82,175	25	82,200
Mrs. Eva Atkinson	68,270	——	68,270
Miss W. Vroom	66,460	150	66,610
Miss Henrietta Enander	61,415	——	61,415
Miss Helen Leitheusser	12,780	——	12,780
Miss Helen Borrup	12,290	25	12,320
Miss Isabel Scarborough	11,545	30	11,575
Miss Mattie DeCamp	8,270	——	8,270

Third Contest District.

All of the Borough of North Plainfield.

	Yesterday's Total.	Today's Vote.	Total Vote
Miss Ethel M. Hudson	80,700	1,250	81,950
Miss Elizabeth Kiernan	52,720	675	53,445
Miss Emma V. Tantum	16,760	——	16,760
Miss Justina M. Smith	11,825	——	11,825
Mrs. Frank Rowley	2,105	——	2,105

Fourth Contest District.

Watchung, Fanwood, Westfield, Scotch Plains, South Plainfield, and the surrounding towns and territories.

	Yesterday's Total.	Today's Vote.	Total Vote
Miss Louise Meyer, Scotch Plains	75,180	200	75,380
Miss Ida C. Smith, Watchung	59,875	50	59,925
Miss Annie Singelton, So. Plainfield	41,680	——	41,680
Miss Elizabeth J. Brown, So. Pl'nfield	28,140	705	28,845

Fifth Contest District.

Dunellen, Lincoln, New Market, Bound Brook, South Bound Brook, and the surrounding towns and territories.

	Yesterday's Total.	Today's Vote.	Total Vote
Miss Sadie Purcell, Raritan	29,100	1,380	30,480
Miss Florence Stevenson, So. Bd. Bk.	24,255	110	24,365
Miss Agnes McWilliams, Raritan	13,345	——	13,345
Miss Anna Gaston, Somerville	7,950	——	7,950
Miss Mabel Bennett, Dunellen	3,520	——	3,520
Miss Helena Franke, Bound Brook	3,895	——	3,895

VOTE SCHEDULE.

Votes can be secured for cash payments on subscriptions to the Press in the following proportion during the European contest.

		Votes on old subs.	Votes on new subs.
Ten weeks	$1.00	150	300
Six months	2.50	400	800
One year	5.00	1000	2000
Two years	10.00	2500	5000
Three years	15.00	4500	9000

Scene from Klaw & Erlanger's "Rebecca of Sunnybrook Farm," at Plainfield Theatre, Saturday, Matinee and Night.

ADVERTISE IN THE DAILY PRESS

PLAINFIELD'S NEIGHBORS

New Providence.

The Board of Health passed a resolution that the clerk notify the principal of the public school and the health physician to inform the board immediately of any contagious disease found among the children. The board will ask the council for an appropriation of $125 for current expenses for the fiscal year.

More than 100 tickets have been sold by Albert E. Jackson, of West Summit, for the entertainment to be given for the benefit of Hose Company No. 1, next Tuesday night in the assembly room of the public school. The purpose is to help pay for the new combination truck and chemical wagon.

Peter J. Krayer and family, who have occupied the William Kendall house on Union avenue for the past five years, removed to the new residence recently completed by Charles Bayer at the West End.

Mrs. George Davis and son, Charles, and Mrs. Antoinette Youngs and daughter, Esther, of Newark, are spending the Easter vacation at their summer residence here on Springfield avenue.

The borough Board of Education organized Wednesday night by reelecting Councilman Lyman B. Coddington president and Councilman William Myers vice president.

Mr. and Mrs. Hugo Bolanzo, of Union Hill, returned home after visiting Mrs. Bolanzo's mother, Mrs. Dorothy Baldwin, of Long Hill, Chatham township.

Le Roy R. Peck and family, who have occupied Addison I. Young's house in Mountain avenue, Murray Hill, for the past year, moved today to Scotch Plains.

Mrs. Jane Sayre, of Mendham, is visiting her brother-in-law and sister, Mr. and Mrs. William E. Samson, of Passaic street.

Officials and members of the Methodist church are pleased about the return of Rev. Jesse Lee Peckfor another year.

Miss Margaret Debbie, of Mountain avenue, this township, is visiting Mr. and Mrs. Charles Fuchs, of Scotch Plains.

Mr. and Mrs. Arthur G. Balcom, of Newark, have returned to their residence here for the spring and summer.

The managers of the New Province A. A. met last night at the home of Arthur G. Balcom.

'Plains & Fanwood.

Funeral services of the late Susan J. Buckley, who died at her home at Scotch Plains on Tuesday, was held this afternoon at 2:30 o'clock, from the residence of her son, William R. Buckley. The services, which were in charge of Rev. Franklin K. Mathiews, were attended by a number of neighbors and friends. Interment was made in the family plot in the Baptist cemetery, the bearers being Augustus Frentz, Henry Keuhn, Henry C. Meyer and William H. Lee.

Mr. Osborn, of New York, has rented the Lott house on North avenue and will move in with his family as soon as some repairs are made.

Tomorrow being Good Friday, special services will be held at All Saints' Episcopal church at the usual hour of morning service.

The bad spots on Park avenue and Front street, the result of the winter storms, are being filled in and the roadways repaired.

A meeting of the Ladies' Aid Society of All Saints' church was held at the home of Mrs. George Kyte, yesterday.

Katherine Todd has returned to her home in Bellevale, N. Y., after a two weeks' visit with friends in town.

The regular meeting of the Junior League will be held Friday afternoon at the home of Miss Babcock.

Miss Fannie Clark, of New Brunswick, was the guest yesterday of her aunt, Mrs. Henry Littell.

There will be baptism at the Easter morning service Sunday at the Baptist church.

Mrs. MacEneny, of New York, is visiting her son, S. W. MacEneny, of North avenue.

Miss Leora Henry is visiting her brother, W. Henry of Liberty street, Plainfield.

Mrs. John Alberts is spending the week with relatives at Long Island City.

The public schools close today for the anual ten days' Easter vacation.

Bound Brook.

Several members of the Orient Court of Pioneer Council, No. 58, Jr. O. U. A. M., went to Raritan on Tuesday night, where they witnessed the initiation of three members.

Mrs. Jenning, who has made her home at the Berkeley Hotel for some time, has gone to live with Mrs. H. D. Brokaw, of South Bound Brook.

Miss Julia Van Kuren is spending several days at "Cravenheim Farm," the home of Dr. and Mrs. E. P. Hicks, near the Five Mile lock.

Mr. and Mrs. John Addison Van Doren, of East Bound Brook, are receiving congratulations on the arrival of a young daughter.

Ray M. D. Richardson has recovered from his recent illness and returned to his studies at Rutgers College, New Brunswick.

Mrs. Clarence Duryee, of Somerville, spent yesterday with Mrs. Eugene Duryee, Cedar street, South Bound Brook.

The supper given by the women of the South Bound Brook W. C. T. U. on Tuesday night was attended by 150 people.

Mr. and Mrs. George V. N. Veghte, of Millstone, spent yesterday with Mrs. B. A. Copeland at Beechwood Heights.

Mrs. John Shanley, of Brooklyn, is visiting her brother, Rev. W. F. Dittrich, of St. Joseph's.

Walter Conkling has removed from Middlebrook to West High street.

Mr. and Mrs. James Taggert have started housekeeping on Church street.

Dunellen & Vicinity.

The funeral of Mrs. Elizabeth Edwards, whose death occurred Sunday night, was held at the late home on Prospect avenue, yesterday afternoon. It was conducted by Rev. H. N. Jordan, of the Seventh-Day Baptist church, and was attended by a large gathering of friends. There were numerous floral tributes. Burial was made in the Seventh-Day Baptist cemetery at Blue's Corner, the pall bearers being Jesse Burdick, C. E. Rogers, A. E. Curtis, I. A. Randolph, Lewis Dunn and James Dunham.

The New Market Coal and Grain Co. has purchased a fine big bay horse from C. Van Doren, of Somerville, to mate the one secured some time ago. The concern sold to Mr. Van Doren the team it purchased from Clark T. Rogers when the business changed hands.

A special Easter prayer meeting will be held in the Presbyterian church tomorrow night. An early morning service will be held in the church Sunday at 8 o'clock and will be under the auspices of the Christian Endeavor Society.

Announcement has been made of the approaching marriage of Patrick Thorpy, of the borough, and Miss Nora Cronin, of Plainfield. The wedding will take place soon after Easter.

Rev. Father Dunphy, of St John's church, is the possessor of a fine, new Victrola, the gift of admiring friends in the parish.

M. T. Moynihan, of the borough, has returned from a stay in Newark.

LAST HOUR IS NEAR

(Continued from page 1.)

during the final hours, which gives the advantage of working up to the last possible moment. No votes sent by mail will be counted if not received by 10:30 p. m.

The daily voting coupon was discontinued last Saturday night, as it was believed that the contestants did not wish to be diverted from the more serious work of securing subscripton votes in the last days of the contest. Besides we desire to have them all in and counted before the judges take charge of the ballot box Saturday, in order that the result may be arrived at in good time Saturday. Remember, no clipped coupons after 6 o'clock Friday night. And contest closes at 10:30 Saturday night.

Do not lose sight of the highly important fact that while the young woman who gets the highest vote cast in her district will get a trip, the one winner whose vote is higher than the other four district winners will appoint the chaperone for the party.

PERSONAL.

Isabelle and Frances VanCleef, of Grant avenue, who have been ill with the measles, are convalescing.

Mrs. Walter M. McGee and daughter, Miss Elizabeth McGee, of Rockview avenue, the borough, have returned from Atlantic City.

Mr. and Mrs. Charles Joel Fisk, who have been living in New York for several months past, expect to open their West Seventh street home in a few days.

Rev. Dr. C. M. Anderson, pastor of the First M. E. church, has returned from the Newark Conference and he will occupy his pulpit on Sunday, morning and night.

Mrs. Frederic G. Mead, of East Front street, who is now in California, will return home the latter part of the month, in time to attend the annual meeting of the American McAll Association at Pittsburg.

—The suffragettes talk of giving up their Easter hats for the cause—now we'll have more room in street cars and subway—New York American.

Your Easter Suit and Hat Are Here at Just the Price You Wish to Pay for Them.

Stylishly smart models, that will help you take your place in the crowds of well dressed women next Sunday.

High Grade Tailored Suits at Exceptionally Moderate Prices

Tailored by the most expert workmen, splendidly finished and made of only first class quality fabrics. There are hardly two alike, so you can feel confident of being "different" from any one else, and you have the choice of those new styles, which have been generally accepted as the most becoming. Some models are fashioned on plain mannish lines, others trimmed with satins and other contrasting materials, and they are all moderately priced from .....$10.98 up to $27.50

A Splendid Showing of SPRING WAIST MODELS.

In this wide assortment of New Spring Waists you will find many beautiful lingerie numbers, as also handsome Tailored Styles. Some are in the new Peplum model and you also have the choice of a number of new Silk Chiffon and lace trimmed numbers, and everyone is a wonderful example of big value in waists, as we have marked them all at very moderate prices from .....98c up to $5.98

A Special Showing of Easter Millinery.

Stylish and becoming Hats can be found here at sensibly low prices.

First of all, however, we want to say that the materials used in making and trimming these Fashionable Spring Hats are of the best quality in every respect. And, since more and more women realize the importance of securing a Becoming Hat, the ones we are showing at our very attractive prices ought to appeal to every woman desiring a stylish and becoming Easter Hat—at the lowest possible cost.

Numerous shapes are shown, the small models with very narrow brims, and hats with wide roll brims; in fact all the predominating styles are shown as we must have a hat becoming to every type.

You will find one here to suit you—we're sure of it.

Untrimmed shapes in many stylish modes which we can trim to your liking.

GIRLS' AND MISSES' DRESSES, COATS, ETC.

We are paying close attention to this important department which is on our second floor. You will find a wide choice of all the new Spring Styles in everything for big and little misses' wear. Dainty White Frocks, Handsome Suits for the elder miss, serviceable Wash Dresses, Tailor Dresses, etc., and all moderately priced, making them splendid values as they are all first-class in every detail.....98c up to $5.98

Little and Big Boys' Wool and Wash Suits, Waists, etc.

Styles that will please the boys at prices that will please parents. Wool suits with two pairs of pants; separate pants and other garments, carefully selected for their worth of material and workmanship, and priced at our usually low figure ..... 98c up to $5.98

FIXINGS FOR MEN.

You'll want the "accessories" with that new suit next Sunday. Shirts, Collars, Handkerchiefs, Belts, Gloves and Ties. Let us fix you up from this fine assortment of the "best of everything". New Spring Four-in-hands in about a dozen newest designs, just in.

Women's Gloves, Veils, Neckwear, Hosiery, Toilet Articles, etc.

Save Pay Your Money at

Tepper's

PLAINFIELD, NEW JERSEY

Women's Handkerchiefs Jewelry, Hair Ornaments Ribbons, Handbags, etc.

OAK CRAFT FURNITURE

is the happiest expression of the desire for simplicity in Furniture style. It is the development of the Early Mission patterns, but Oak Craft has the fine lines and is far more comfortable than you have found in the mission patterns. We have a large variety of it in the Fumed Oak finish, a rich nut brown, like oak colored by age, it will harmonize with almost any color scheme. Just the kind of Furniture for your LIVING-ROOM, DINING-ROOM or DEN.

FUMED OAK TABLES	$ 4.75 to $32.00
FUMED OAK BOOKCASES	$ 8.75 to $28.00
FUMED OAK ROCKERS IN LEATHER	$ 9.00 to $26.50
FUMED OAK CHAIRS IN LEATHER	$ 8.75 to $26.00
FUMED OAK DESKS	$14.00 to $18.00

PULLMAN SLEEPER CARRIAGES

We are showing a large line of the famous WHITNEY BABY CARRIAGES, REED HOODS, lined with Corduroy and with Corduroy Curtain to protect the child. There's no better carriages made for comfort and service.

Prices from $15.00 to $32.00.

POWLISON & JONES

149-151 E. Front St. Plainfield, N. J.

Millinery Exclusively **Bonn's** Millinery Exclusively

131 WEST FRONT ST.

To-morrow We Shall Offer Many Beautiful Hats, at the Special Prices of $7.50 and $9

Also Twenty-five Hand Made Hats, Trimmed With Silk or Maline, all Colorings, at the Special Price of each $3.

UNTRIMMED HATS—

A superb assortment, all the new straws, every desirable shape, at $1.50, $1.95, $2.75 to $6.50.

MILLINERY TRIMMINGS—

Small Wings, Numidi, Fancy Ostrich Sweeps and Quills, Paradise, Flowers, Novelty Foliage, etc. An assortment of stick-up effects at the special price of each 50c.

USE PRESS WANT ADS

WON'T TREAT WITH SILK STRIKERS' REPRESENTATIVES

Summit, April 4.—The silk mill owners have refused to treat in any way with representatives of the Industrial Workers of the World, who are in charge of the striking silk weavers here. The strikers are still out.

On of the representatives of the I. W. W., with a committee of the strikers, visited Superintendent Paul Dorgaval, of the silk mill Tuesday. The superintendent declined to talk with the organizer and also informed the committee that he would not in any way recognize the silk workers' unions.

While some of the departments in the mill are still in operation, it is expected the mill will be closed tomorrow, unless the strikers return to work. A meeting of the strikers was held this morning, and another session, at which the I. W. W. representatives will be present, will be held this afternoon in Morris avenue. The strikers declare they will not return to work unless their demands are granted. The I. W. W. representatives spent last night in Stirling, where the silk mill has been closed as a result of the strike of the weavers.

Superintendent Dorgeval said today that he had partly arranged to provide two looms for about all but 10 of the 175 weavers employed here. This is one of the demands made by the strikers, but they insist on receiving an increase in wages of from 20 to 25 per cent on all grades of silk.

NEW JERSEY CROSSING ACCIDENTS ON INCREASE

New York, April 4.—The National Highways Protective Society has issued a report covering grade crossing accidents in New York and New Jersey for the first quarter of 1912 and comparing them in number with accidents in the corresponding period of 1911. In the quarter just passed there was a decrease in the number of accidents in New York State and an increase in New Jersey.

Figures for New York show that 12 persons were killed and 12 injured in the first quarter of 1912, as against 25 killed and 25 injured in the first three months of 1911.

The report for New Jersey shows 18 persons were killed and 11 injured in the first quarter of 1912, while two were killed and five injured in the 1911 period.

Held For Winter Fishing.

Newton, April 4.—Jacob Kishpaugh, alleged to have violated the fishing law in Walpack Township on February 17, was arrested Tuesday by Constable Edward Hornbeck, of Flatbrookville. He was taken before Justice of the Peace Israel L. Hallock and gave $50 bonds for an appearance for trial Wednesday, April 17. Kishpaugh, with seven neighbors, it is alleged, cut holes in the ice of Flat Brook, ut down a net and caught over a thousand suckers and pickerel. The penalty is $20.

—The dressmaker was old and worn and had seen better days; her girlish charms were not forlorn and she needed many stays. Yet every man who got her bill forgot her loss of vigor and swore quite long in a direful song that her's was a trim figure.

PERTH AMBOY COUPLE HOLD CHILD FOR A BOARD BILL

PERTH AMBOY, April 4.—Pelire Baricak and his wife refuse to relinquish possession of a baby boy, for whome they have cared for 19 months, until the child's board bill is paid. The boy's parents, Mr. and Mrs. John Vasca, died two years ago, and when there were no relatives to take care of the tot the Baricaks volunteered. Later it developed that Vasca was a member of a society which paid $1,000 life insurance.

Baricak now claims that during the 19 months he has received only $30 for the child's board. Two men, strangers to the child's custodians, appeared at the Baricak home yesterday and exhibited papers from the Middlesex Orphan's Court naming one of them guardian for the boy. Their demand was refused.

Poultry Talks Arranged.

Elizabeth, April 4.—A course of instruction in poultry keeping will be given by the Union County Poultry Association. Professor Harry R. Lewis, of New Jersey State Agricultural Experiment Station, has been engaged to deliver a series of ten lectures in this city. The lectures will cover all phases of the poultry industry and will be delivered at the next ten meetings of the association, the first Wednesday in each month, in the Board of Trade rooms, 120 Broad street.

—Advertise in the Daily Press.

CALBRAITH P. RODGERS.

Aviator Who Was Killed at Practice at Long Beach, Cal.

Photo by American Press Association

ROOSEVELT CLASSES TAFT WITH BOSSES

Says President Is Same Kind of Progressive as They.

Louisville, Ky., April 4.—Theodore Roosevelt opened up a new strain of vehemence and flood of denunciation against President Taft here before an audience of 6,000 that jammed the auditorium of the Phoenix Hill park. The crowd was big and enthusiastic. Numbers overflowed into the streets. The colonel took the president's statement in Philadelphia that he is a progressive as the butt of his attack. He said with apparent heat that if President Taft is a progressive, he is precisely the kind that bosses like Penrose, Guggenheim, Patrick Calhoun, Cannon, Gallinger, Lorimer and others are.

He said:

In his recent speech at Philadelphia President Taft stated that he was a progressive, and this raised the question as to what a progressive is. More is involved than any man's say-so as to himself. A well meaning man may vaguely think of himself as a progressive without having the faintest conception of what a progressive is. Vision and intensity of conviction must both go to the makeup of any man who is to lead the forward movement, and mildly good intentions are wholly useless as substitutes.

Merely to announce one's belief in the rule of the people while openly or covertly trying to prevent such rule from being effective would be demagogy of peculiarly mean type. Our professions must be judged by the way they square with our actions. The doctrine of the "rule of the people" amounts to sheer nothingness if we are forbidden to apply it when the failure to do so means the failure to get and to do justice.

Every man who fights fearlessly and effectively against special privilege in any form is to that extent a progressive. Every man who, directly or indirectly, upholds privilege and favors the special interests, whether he acts from evil motives or mere social sympathy or whether he simply lacks interest in the subject is a reactionary.

When the president supports those courts which declare that the people have no power to do social justice by making certain laws and when he opposes the effort to give the sober judgment of the people due effect, against the decisions of a reactionary court, then he shows himself a reactionary.

Four years ago the progressives supported Mr. Taft for president, and he was opposed by such representatives of special privilege as Mr. Penrose of Pennsylvania, Mr. Aldrich of Rhode Island, Mr. Gallinger, Mr. Cannon of Illinois, and he was opposed by practically the men of the stamp of Messrs. Guggenheim and Evans in Colorado and Mr. Patrick Calhoun of San Francisco. These men were not progressives then, and they do not pretend to be progressives now. But, unlike the president, they know who is a progressive and who is not. The president says he is a progressive. These men know him well and have studied his actions for three years, and they regard him as being precisely the kind of progressive whom they approve.

Now, the progressiveness that meets and merits the cordial approval of these gentlemen is not the kind of progressiveness which we on our side champion. However good the president's intentions, I believe that his actions have shown that he is entitled to the support of precisely these men.

Two Delegates For Roosevelt.

Portland, Me., April 4.—The Republicans of the First district of Maine elected two Roosevelt delegates to the national convention. The Roosevelt side carried the convention by a vote of 152 to 144. No instructions were adopted.

MUST NOT AID OUTLAWS.

Governor of Virginia Warns People of State in Proclamation.

Richmond, Va., April 4.—Governor Mann and Detectives W. G. Baldwin and Thomas Felts conferred for three hours over the Carroll county situation.

Following the conference Governor Mann issued a proclamation calling upon the people of the state not to lend any aid to the Allen outlaws on pain of being themselves prosecuted by the state as accessories after the fact in the Hillsville courthouse tragedy.

Detectives at Hillsville arrested Jordan Edwards, a second cousin of Wesley and a more distant kinsman of his elder companions.

Jordan Edwards was locked up charged with having maintained and secreted Sidna Allen and Wesley Edwards, the outlaws still at large.

—Little Alick—"What is an incongruity, uncle?" Uncle William—"An incongruity, child, is a divorce lawyer humming a wedding march."—Satire.

CROSS COUNTRY FLIER IS KILLED

C. P. Rodgers Falls at Long Beach, Cal.

HELD DISTANCE RECORD.

New York Aviator Was First to Accomplish Transcontinental Flight In an Aeroplane—Dropped to Death Near Place He Ended Long Journey.

Long Beach, Cal., April 4.—Within 600 feet of the point where he last fall finished his record breaking transcontinental aeroplane flight Calbraith P. Rodgers, the New York aviator, fell to death while making a practice flight. The cause of his fall is unknown. He was merely making a tryout flight and not attempting any of the dangerous fancy flying that he had done on many of his exhibitions.

Rodgers had been making trial flights daily in preparation for his eastern engagements. Before he started into the air he tested his biplane carefully. It appeared to be in perfect condition. "Well, I'll show you a few dips," said Rodgers as he seated himself in the biplane. Waving his hands to his friends and casual spectators who had gathered, Rodgers arose swiftly and headed over the breakers. He was approximately 200 feet above the breaker line when the biplane, tilting sharply, began dropping. Rodgers made a frantic effort to head toward the pier, but was unable to control the plane and it fell into about two feet of water. The impact crushed the machine and Rodgers was caught beneath the wreckage. He suffered several fractured ribs, internal injuries and possibly a broken neck. He lived scarcely three minutes, dying just as he was carried into a long bathhouse near the spot where he fell.

Calbraith Rodgers was the first aviator to accomplish a transcontinental flight. He flew from Sheepshead Bay Sept 17 and landed at Pasadena Nov. 5. It was estimated that in the fifty days he covered 4,231 miles, exceeding Harry Atwood's record by 2,752 miles.

Rodgers was scarcely known as an aviator when he started on his great transcontinental flight. He began his lessons at the Wright school in Dayton June, 1910, and was granted a pilot's degree by the Aero Club of America Aug. 7 of the same year. Rodgers met with several accidents.

On his last trip to New York Rodgers said "only a d— fool would fly except for money."

Rodgers was born in New York on Feb. 12, 1879. He was a cousin of Lieutenant John Rodgers, U. S. N., who is also an aviator, and a son of the late Captain Rodgers, U. S. A. He was also a grandson of the late Commodore Perry.

HEARD FROM "DEAD" SON.

Letter Received From Man Supposed to Have Been Murdered.

Middletown, N. Y., April 4.—Mrs. Rila Furman, mother of Theodore Furman, who was supposed to have been killed, dismembered and the remains burned in January, for which crime his three brothers were arrested and later discharged, when the grand jury refused to indict, in spite of a signed alleged confession from two of the brothers, received a letter from Philadelphia signed by the supposedly murdered son, and in handwriting which Mrs. Furman says is his.

Mrs. Furman immediately notified her attorney, Ivan A. Gardner of Brooklyn and Middletown, and today Mrs. Furman and Mrs. Gardner went to Philadelphia to see her son.

THORN TAKES LONG JOURNEY.

Travels From Woman's Elbow to Ankle in Twenty Years.

Cincinnati, April 4.—A locust thorn a half inch in length, after traveling in the body of Mrs. John Reichert for twenty years, came out at the right ankle.

The thorn was as green as on the day it entered the left arm at the elbow. In its slow but steady traveling the thorn by some remarkable chance of fate did not touch a vital spot.

POLE NEWS DISAPPOINTS.

Members of Scott's Party Feel Keenly Loss of Race to Amundsen.

Christchurch, New Zealand, April 4.—The members of the Scott party who returned on the Terra Nova were keenly disappointed when they learned that Captain Amundsen had reached the pole first.

They say their mules were worthless for exploration work.

WEATHER EVERYWHERE.

Observations of the United States weather bureau taken at 8 p. m. yesterday follow:

	Temp.	Weather.
New York	31	Clear
Albany	26	Clear
Atlantic City	40	Clear
Boston	34	Clear
Buffalo	28	Cloudy
Chicago	50	Clear
St. Louis	56	Clear
New Orleans	66	Clear
Washington	42	Clear

—Dink—"What are you kicking about? She said you were the light of her life." Gink—"Yes, but I got turned down."

FISS, DOERR & CARROLL HORSE CO.

143-162—EAST 24TH ST.—143-162

Bet. Lexington and Third Avenues NEW YORK CITY.

$ 0 0 0 0 HEAD

THE LARGEST DEALERS IN HORSES IN THE WORLD

$ 0 0 0 0 HEAD

ALWAYS ON HAND AT PRIVATE SALE.

Every one Fully Guaranteed, SOLD SUBJECT TO TWO DAYS' TRIAL, with option of fresh selection or REFUND OF ENTIRE PURCHASE PRICE IF NOT EXACTLY AS REPRESENTED.

Our Guarantee Equal to a Government Bond.

Our References: Your Banker, Bradstreet's or Dun's.

AUCTION SALES EVERY MONDAY AND THURSDAY.

Consignments of Horses, Vehicles, Harness and Equipment disposed of for the high dollar.

OUR GUARANTEE BACK OF EVERYTHING WARRANTED.

J. D. CARROLL, General Manager.

PARQUET FLOORS

Make Your Home Beautiful by laying Hardwood or PARQUET FLOORS. Replace your worn carpets by these handsome floors, and your home becomes more cozy and far more sanitary.

These floors in any design cost about the same as good carpets, but they will last a lifetime, and their handsome appearance always adds to the comfort of your home.

In store show windows these floors add elegance to the most attractive display.

Finishing supplies always on hand. Refinishing a specialty.

Estimates cheerfully furnished.

GEO. E. WATT

150 NORTH AVE. TEL. 333-W

Four Years at Present Address

THE CITY

Shoe and Hat Cleaning

PARLOR

163 North Ave. Plainfield N. J.

Ladies' and Gentlemen's Hats of all kinds cleaned, pressed, re-blocked, remodeled, re-bound and renovated.

Panama and Straw Hats our specialty. 3 29 6

THE FLAVOR

of the Canned Goods you buy is important. Get "Waldorf" Canned Goods, and you have the Best for Flavor and Quality. Asparagus, Peas, Tomatoes, Lima Beans. Reasonable Prices. Prompt Deliveries.

W. W. DUNN

THE PARK GROCER

Duer St. and Lincoln Place

JOHN WIRTH

(Successor to Henry Liefke)

BAKERY AND CONFECTIONERY

201-203 West Front St. Tel. 728

Orders delivered at short notice.

Hoagland's Express

Careful and Expert.

Furniture Moving

Office 116 W. Second St. Tel. 833-W

Home Tel. 648-L.

HENRY WIERENGA

Residence 'Phone 517-S.

FURNITURE, FREIGHT, BAGGAGE EXPRESS AND RIGGER.

PIANO MOVING A SPECIALTY

Executors' Settlement.—Notice is hereby given That the account of the subscribers, Executors of and Trustees under the will of Sarah A. MacDonald, deceased, will be audited and stated by the Surrogate, and reported for settlement to the Orphan's Court of the County of Union, on Wednesday, the twenty-fourth day of April, next.

Dated March 29, 1912.

JAMES FREDERICK MACDONALD,
WILLIAM F. ARNOLD.

Fees $4.20

3-31-5th.

DR. A. MACHAN

VETERINARY PHYSICIAN AND SURGEON

Hon. Grad. Ont. Vet. Col.

Offices: The City Boarding Stables, 140 East Second street, and Hedden's Livery Stables, 118 East Fourth St. Residence: 540 West Fifth street.

KIVANTINOS & JELLING

Successors to Alex. Lusardi.

Foreign and Domestic Fruits, Choice Confectionery, Nuts, Cigars, etc.

211 W. FRONT ST. Tel. 866-W

Plainfield Daily Press

Published Daily except Sunday, by the PLAINFIELD PRESS COMPANY. 105 North Avenue.

Entered at the Plainfield, N. J., Postoffice as Second Class Mail Matter.

Leslie R. Fort and Ralph L. Morrow, Editors and Managers.

TELEPHONE PLAINFIELD 1200. Private Branch Exchange connecting all departments.

Two cents a copy. Ten cents a week. $5.00 a year in advance. Delivered by carrier or by mail. No extra charge for papers mailed to points in the U. S and Canada.

Any subscriber failing to receive a single issue will confer a favor by notifying the business office.

Advertising rates mailed on application. Copy for Change of Advertisements to ensure change for same day must be at the office by 9:00 a. m.

April 4 In American History.

1792—Thaddeus Stevens, statesman, born; died 1868.

1841—William Henry Harrison, ninth president of the United States, died; born 1773.

1865—President Lincoln entered Richmond; sequence of the fall of Petersburg and the evacuation of their capital by the Confederates.

1883—Peter Cooper, philanthropist, founder of Cooper Institute, in New York, died; born 1791.

1911—American-Japanese commercial treaty ratified.

ASTRONOMICAL EVENTS.

(From noon today to noon tomorrow.) Sun sets 6:28, rises 5:36. Evening stars: Mercury, Mars, Saturn. Morning stars: Venus, Jupiter.

Plainfield, N. J., April 4, 1912.

THE NEW DIPLOMACY.

"Dollar Diplomacy" will soon be an established American policy, it seems, if advices from Washington are to be taken as authentic. The first real move in that direction will be taken next week when the Senate committee on foreign affairs will act on the pending treaties by which American financiers may loan money to Nicaragua and Honduras under the protection of our government for payment of both interest and principal. Most of the small republics of South America are and always have been impoverished and their credit in most cases is a negative quantity. Frequent revolutions followed by the repudiation of National debts are the cause of this.

Should the proposed treaties be made, there will be a new order of things. The credit will practically be backed by our government which will be in a position to enforce the collection of debts contracted with American bankers. Nicaragua will borrow $15,000,000 just as soon as the proposed treaty is consummated and there is little or no opposition at Washington to that pact. The funds are to be advanced on competitive bidding and the debts to be paid must be properly audited. The Honduran treaty, however, is bitterly opposed at the Capitol for it would permit a certain group to furnish some $10,000,000 with no provision for auditing the debt. The opportunity for padding the interest and the impossibility for general bidding are the two serious objections. A New Orleans syndicate seeks to obtain this loan but it is quite probable that if the treaty is made one condition will be that competive bidding be allowed.

The schoolmasters won a victory when Governor Wilson signed Assemblyman Gill's bill providing that minimum examinations in public schools shall count one-third in the test for promotion to the high school. Last year's school law provided that the examination should be the absolute test and a bitter fight was made to erase this condition, the pedagogues holding that the year's work as viewed by the teacher should be the criterion in such matters. In this they assumed the right attitude for the teacher is better able to judge by the pupil's general work during the year when he or she is qualified to be passed to the higher grade. An examination is very often an unfair test for the pupil either "crams" for the "exams" after doing poor work for months or in a case where he or she has been studious frequently becomes so nervous at the examination as to make a failure at the so-called test. The Gill law is viewed by many as a compromise. In reality it is a victory for the educators.

The contributing editor for Saturday's issue will be one of the most prominent men in the community. He lived abroad for two years before entering college, studying music and modern languages and was graduated from Harvard. After taking a special course in engineering at the Massachusetts Institute of Technology he entered the Harvard law school, where he received his degree some seventeen years ago. For the last eleven years he has been practising law in New York, where he is known for his profound knowledge of corporation law. He is also known internationally as an authority on golf. He has marked ability in many other lines. His contribution on Saturday will make it plain that he knows how to write a good, sound editorial.

There will be no juvenile court in Union county, the amended Groves' bill for that purpose confining such courts to counties of the first class. Hudson and Essex will be benefitted right away, but when the next Legislature is convened it is almost certain that another amendment will be made whereby the new law will apply to all counties.

Twenty candidates for Congressional nominations in various Pennsylvania districts have certified that they did not spend one penny to procure their nominations. How Matt Quay would have wept had that occurred during his reign as master of that corrupt commonwealth.

Read the Mothers' Work column on page five today. It is a regular feature on Thursdays and is conducted by the Plaineld Mothers' Association.

If anyone can tell why Plainfield should not have a system of municipal collection and disposal of garbage will they let us in on the secret?

Our Acting Governor now is a Prince among men.

Cheering Up Railroaders.

Miss Ara M. Dunham, daughter of John R. Dunham, a former resident of Plainfield, and granddaughter of Mrs. Jane L. Dunham, of West Fifth street, left Chicago Sunday afternoon over the Santa Fe Railroad with the Grinnell College Girls' Glee Club of Iowa. They are to give concerts at the railroad company's rooms at the following places: Newton, Kan.; Dodge City, Kan.; La Junta, N. M.; Raton, N. M.; Las Vegas, N. M.; San Marciah, N. M.; Belen, N. M.; Albuquerque, N. M.; Winslow, Ariz.; Prescott, Ariz.; Kingman, Ariz.; Barstow, Cal.; Los Angeles, Cal. They travel in a private car attached to fast trains, and all expenses of the trip are borne by the company for the benefit of their employes.

COMING EVENTS.

TONIGHT—Chamber of Commerce adopts a new constitution.
Lecture on China at First M. E. church.
Lenten cantata at First Baptist church.

TOMORROW—Good Friday services at all Episcopal and Catholic churches. Union Good Friday services at Crescent Avenue church at night.
Meetings of City Board of Health, Borough Council.
Plainfield Motorcycle Club and Industrial Baseball League at night.

Mrs. L. M. French, of Craig place, who has been detained at home by illness, is improved.

Mr. and Mrs. William Hand, of Somerset street, are the parents of a baby boy.

Herbert P. Grant, of Gresham road, is detained at his home with a severe attack of the grip.

NELLIE BLY.

Who Avoids Jail For Contempt by Payment of Fine.

NO JAIL FOR NELLIE BLY.

Woman Held In Contempt of Court Has Her Fine Paid.

New York, April 4.—The little difference between the United States district courts and Mrs. Elizabeth Seaman, better known as Nellie Bly, was disposed of when Marcus Braun, editor, appeared in the United States court in Brooklyn and paid the $500 fine imposed upon her for contempt of court.

Under Judge Hough's ruling $500 went to the defunct Iron Clad Manufacturing company, of which Mrs. Seaman is the principal stockholder, and the remaining $100 to the court.

CHRISTIAN FIELD.

Under the auspices of the Mission Study Class of the First M. E. church there will be given an illustrated lecture this evening in Vincent chapel, by Harrison S. Elliott, on "China," where he spent two years as secretary to Bishop Bashford. No admission will be charged but a silver offering will be received.

Mrs. W. A. Woodruff and Mrs. Lafayete Rosenstiehl, of Trinity Reformed church, have selected and grouped the photographs of the missionaries of the Reformed Church in America now in China, Japan, India and Arabia. They have been framed and now adorn the walls of the church parlor.

Following the prayer meeting at Grace M. E. church, last night, there was a business meeting when W. J. Conroy, Dyckman Winckler and Andrew Wilson were re-elected trustees for three years and J. L. Bennett was elected a trustee for one year to succeed the late W. H. Combs.

Col. Bain, of Kentucky, who was to have addressed a mass meeting here on Sunday under the auspices of the W. C. T. U., has cancelled the date at the suggestion of the union owing to the fact that it will be Easter Sunday. Another date will be decided upon.

The special afternoon services at the Crescent Avenue Presbyterian church will close this afternoon with an address by Rev. Dr. William Force Whitaker, of the First Presbyterian church, Elizabeth. On Friday the service will be for the boys and girls only.

Rev. C. L. Goodrich, pastor of the Congregational church, gave his "Candle Talk," to the Junior Epworth League of Grace M. E. church, yesterday afternoon at 3:30 o'clock. There was a large attendance of children and the talk was much enjoyed.

The Consistory of Trinity Reformed church at its meeting, last night, selected Elders Robert Clark, Jr., and A. L. Force, together with the pastor, Rev. J. Y. Broek, to attend the meeting of the Classis of Newark to be held Wednesday, April 17.

The annual reception to Rev. and Mrs. C. C. Cain will be given at Grace M. E. church, Tuesday night, and in consequence the Men's Club meeting scheduled for that night will be postponed for a week.

Harrison Elliott, formerly a missionary in China, will give an illustrated lecture on that country in Vincent chapel, of the First M. E. church, tonight. A silver offering will be received.

The Young Friends' Association will hold its regular meeting tomorrow evening at the home of Richard D. Williams, of Darrow avenue. "Equal Suffrage" will be the topic for discussion.

There will be the usual Easter sunrise prayer meeting at Trinity Reformed church, Sunday morning at 6:45 o'clock, with special music. All Christian Endeavorers of the city are invited.

German services with celebration of Holy Communion will be held at St. Peter's German Lutheran church, Grove street and Mercer avenue, tomorrow morning at 10:30 o'clock.

The anual meeting of the Young Women's Mission Band of Trinity Reformed church will be held tomorrow afternoon for the election of officers, reports, etc. Rev. J Y. Broek will lead the devotional exercises.

The Men's Club of the Congregational church will hold its annual meeting, Tuesday night, April 9, for the election of officers and presentation of reports.

The Junior Mission Band of the First Baptist church will meet tomorrow afternoon and enjoy a special program.

Good Friday services will be held at the German Reformed church tomorrow night at 7:45 o'clock.

High School Debates.

A number of the members of the freshmen class formed a junta which is planning to meet regularly for debates. The committee in charge has arranged to have the first discussion on April 14 on the question: "Resolved that the Plainfield High School is better without North Plainfield High School pupils attending our school." Those on the affirmative will be Misses Witford, Wendell, Franke, Dunn, and Messrs. Ellis, Cary, Updyke, Stover, Black. The negative grade includes: Misses Wilson Kersting and Hermweiker, Messrs. Moyer, Buttfield, Dall, Stelle, Barnes, Cockburn and Mann. The committee in charge is Ernest Higgins, chairman; Ernestine Wilson, Anna Franke, Arthur Buttfield and John Barnes.

Judge Mygatt.

The sophomore English class at the Plainfield High School held a mock trial today at which Councilman F. E. Mygatt was judge. Those who took part in the trial were R. Tildon, D. Ladd, W. Butler, F. Harrington, Miss Newman, Miss Loizeaux, Miss Solomon, H. Lounsbery, F. Stevenson and R. Dui.

—Among the special offerings at Neuman Bros.' tomorrow will be strawberries, Indian River grape fruit and oranges.

Mrs. Walter J. Loomis, of John street, who underwent an operation at a private hospital in New York, is doing nicely.

Miss Adelaide G. Ball, who was operated upon for appendicitis at Muhlenberg Hospital recently, is recovering and expects to be able to return home before long.

PUZZLE PICTURE.

Find the Englishman who has just lost in a jackpot the money he had set aside to bail his suffragette wife out of prison.
—Webster in New York Globe.

Beautiful Easter Millinery

In point of Beauty, Style and Quality, our Millinery is famous as the finest in town. Here you'll find the very newest and cleverest models at the very lowest prices. We invite special attention to our large showing of Tailored Hats and Untrimmed Hats, which are entirely different from anything offered elsewhere; more style and quality, yet the prices are most reasonable.

NEW LINGERIE WAISTS

The famous "Royal" make, made of fine Lawn, Batiste and Voile. The very newest models. High and low neck; some elegantly trimmed with lace and embroidery; others more dainty in fine tucks and corded effects **$1.00, $1.25, $1.50, $1.98**

Tailor Waists of Pure Irish Linen; plain and pleated effects at **$1.00 and $1.25.**

NEW HOSIERY
For Women and Children.

Women's pure thread Silk Stockings in black, white and colors—**50c, $1.00, $1.25, $1.50.**

Women's fine lisle thread Stockings, in black, white, tan and lace boot **25c, 39c, 50c**

Women's fine guaze fast black cotton Stockings, at—**15c, 19c, 25c and 39c.**

Misses' Silk lisle Stockings, extra fine guaze, in black, white, and colors, at .....**25c and 29c**

Children's fine ribbed cotton Stockings, "Mother's Friend" brand, in black and tan colors, at .....**25c and 29c**

Boys' heavy ribbed cotton Stockings, fast black, seamless, at—**15c, 17c and 19c.**

Children's fine ribbed cotton Stockings in black, white and tan colors, at **15c**

THE NEW SPRING CORSETS

that we are showing embrace all the following well-known makes: Thompson's Glove Fitting, Warner's, W. B. Nuform, Reduso, Redfern, R. & G., Bon Ton, Royal Worcester, Adjusto, La Reine, Regis and C. B. A la Spirite. Fashion's latest demand is for the so-called uncorseted effect. The corsets we sell meet this demand. We are also showing all the newest models in Ferris Waists, De Bevoise and Royal Brassiere Bust Supporters.

NEW SILK PETTICOATS.

Made of taffeta and messaline in black, white, plain colors and changeable effects, from **$2.98 up to $5.00.**

PRETTY SILK DRESSES.

In plain messaline and changeable taffeta effects; elegantly trimmed; very special at **$9.98.**

EXQUISITE TOILET REQUISITES.

We have a splendidly equipped department, devoted exclusively to this line, where you will find a complete line of Colgate's, Vantine's, Hudnut's and Roger & Gallet's Toilet Soaps, Extracts, Toilet Water, Cold Cream, Talcum Powder, Tooth Powder and Paste, Shaving Soap, Powder and Paste, etc., etc. All at popular prices.

BOUND BROOK AND DUNELLEN DELIVERIES TUESDAY AND FRIDAY.

Woodhull & Martin Co.

WESTFIELD AND FANWOOD DELIVERIES WEDNESDAY & SATURDAY.

REAL ESTATE

FOR RENT—1353 Watchung avenue, lot 75x300; house contains 10 rooms and 2 baths, parquet floors and hot water heat; large barn. $100 month.

FOR SALE—22-acre farm adjacent to Plainfield, house has 8 rooms and bath, barn, chicken houses, plenty of fruit, stream water. A bargain. For price, photos or further information apply to—

EDMUND RUSHMORE

Singer Building, New York — 212 Park Avenue, Plainfield

THE STATE TRUST COMPANY. Real Estate Department.

For Sale: West Fifth Street. House 8 rooms and bath, screens, awnings, vacuum cleaner system, garage; lot 50x125; price $4,900. An opportunity.

ORGANIZED 1864

THE **FIRST NATIONAL BANK** OF PLAINFIELD.

A COMMERCIAL BANK WITH SAVINGS and SAFE DEPOSIT DEPARTMENTS.

FOUR PER CENT. INTEREST PAID ON SAVINGS ACCOUNTS.

Headquarters for **Gibson's** RYE.
E. C. Wescott,
115 East Front Street.

RITZ Inc.
BABCOCK BUILDING
CANDIES, ICE CREAM, DAINTY LUNCH

CITY NATIONAL BANK PLAINFIELD, N.J.
ORGANIZED 1875

The Bank of Service

Polite, courteous treatment—unsurpassed facilities—every attention to small despositors as well as large ones---these are but a few of the many advantages you obtain by having your account with the City National Bank of Plainfield.

4% Interest paid on Savings Account.

3% Interest on Daily Balances of $500 or over, subject to check

Capital $150,000.00 — Surplus and Profits $285,000.00 (all earned)

SPORTS OF ALL SORTS

BORO GIRLS' FIVE HAD GREAT SEASON

Went Through Schedule of Twenty-one Games With But Three Defeats.

TEAM WORK WAS SPLENDID

Individuals in the Squad Labored Unselfishly for the Glory of the Quintet—Coached by Miss Claire Stahlberger.

The North Plainfield High School girls' basketball team has just finished the most successful season of its history, winning 18 out of the 21 games played. The team was practically the same one that represented the school last year, when it also had a very successful record. All the members worked hard for the success of the five, covering themselves and the school with glory. The members and a short history of their individual records are as follows:

Miss Clara Barton Smith, who played guard throughout the season, proved to be on of the strongest and best guards that N. P. H. S. ever had; her excellent passing and team work was a feature of every game in which she played, and to her is largely due the credit for having the ball in the home end of the floor in all the games.

Miss Elsie Debele, although new to the game, won distinction by her close guarding of an opponent. This she did in a very clever manner, which played no small part in the success of the season. The team lacked a guard at the beginning of the season and was fortunate in finding a freshman to so ably fill this place.

Miss Mildred McAuliffe also proved to be an excellent center, outjumping her opponent at all times and proving her ability as a thrower of goals by caging the ball 20 times. Miss Bessie Carson relieved Miss McAuliffe at center in most of the games. She also played the game every minute shooting her share of goals.

Miss Helen Hummel, captain and star forward on the team caged three-fourths of all the baskets thrown, never finding a guard opposing her who could keep her covered. Miss Hummel was the life of the team and its wonderful success was largely due to her skill and captaincy.

The other forward, Miss Marion Mair, was a player of ability, caging 37 field goals during the season and passing the ball accurately and swiftly, helping materially in the team work that made the team.

Miss Margaret Eaton, who has won the High School insignia two consecutive years, was substitute forward. Her work was reliable whenever called upon to take the place of any other player. She was always "Johnny on the spot."

Miss Claire Stahlberger coached the team, whose record is her testimonial of ability. To her is due the credit for the wonderful team work displayed throughout the season and the spirit shown by all the members of the team.

Individual records of the team members:

	Field Goals.	Foul Goals.	Pts
Hellen Humel, f.	215	61	491
Marion Mair, f.	37	1	75
Mildred McAuliffe, c.	10	0	20
Bessie Carson, c.	2	0	2
Clara B. Smith, g.	0	0	0
Margaret Eaton, f.	3	0	6
Elsie Debele, g.	1	0	2
Totals	268	62	596

GAMES WON.

Flemington	8– 6
Flemington	20– 1
New Brunswick	28– 2
Kearny	36–11
New Brunswick	28– 8
Hope Chapel	95– 2
Battin H. S.	16– 2
Plainfield H. S.	10– 4
Westfield H. S.	21–11
Y. W. C. A.	48– 0
Perth Amboy H. S.	13– 8
Perth Amboy H. S.	50– 6
Roselle H. S.	25– 3
Westfield	21–19
Plainfield H. S.	20–14
Dunellen	70– 0
Trenton Y. W. C. A.	36–26
Y. W. C. A.	17–13

GAMES LOST.

New York Normal	17– 5
New York Normal	14– 3
Plainfield H. S.	35–25

RUTGERS LEADS Y. M. C. A. COLLEGE LEAGUE TEAMS

The close of the season of the College League at the Y. M. C. A. found Rutgers leading by a good margin. This fall and winter schedule started last November and was completed last Tuesday afternoon with the junior gymnastic championship. The competition through the season has been unusually keen, proving to be most popular contest ever held by the local association.

Throughout the season Tuesday afternoons have been devoted to the athletic and acquatic competition captured by Yale and Rutgers, respectively. Thursdays the basketball schedule was played off, Pennsylvania leading. Saturday mornings were devoted to Bible study and competition with outside teams.

The Rutgers' team, captained by Dan McNamee, won the all-around championship, with a total of 8,508 points. The winning team will be presented with a cup at a supper to be given April 11 by the woman's auxiliary, to which all the boys who have participated in the games will be invited. The arrangements for the supper are in charge of Mrs. F. J. Hubbard.

The speakers at this meeting will be Charles T. Kilbourn, of New York City, former chairman of the State Y. M. C. A. executive committee, and Charles R. Scott, boys' State secretary and leader at CampWawayanda, who will tell camp stories, using a steropticon.

The final standing of the different teams is as follows: Rutgers, 8.508; Yale, 8,2141; Harvard, 7,555; Cornell, 6,149; Pennsylvania, 5,919; Columbia, 5,903; Princeton, 5,756, and Brown, 5,237.

P. H. S. BASEBALL TEAM STARTS SEASON SATURDAY

The first scheduled game of the Plainfield High School baseball season, which was to be played yesterday afternoon with the Camp Bowser nine, was called off, as the ground was not in condition to play. The wet grounds have not hindered the practices, however, and a fast team is being rounded into shape under the direction of Captain William Davenport and Coach Allen T. Doggett.

Manager James Dunwell has just completed his scedule. Among the games is a series of three with the North Plainfield High School.

The schedule: April 6, Erasmus Hall at Plainfield; April 10, Somerville at Somerville; April 13, Morris High School at Plainfield; April 17, New Brunswick at New Brunswick; April 20, Upsala at Kenilworth; April 24, Cranford at Plainfield; April 27, Upsala at Plainfield; May 1, Roselle at Plainfield; May 4, N. P. H. S. at Plainfield; May 8, Cranford at Cranford; May 11, New Brunswick at Plainfield; May 13, Roselle at Roselle; May 17, Manhattan Freshmen at New York; May 22, Trenton at Plainfield; May 25, N. P. H. S. at North Plainfield; May 27, Somerville at Plainfield; May 29, Wilson Military Academy at Finderne; June 1, N. P. H. S. at Plainfield.

—'Tis the cause makes all;
Degrades or hallows courage in its fall. —Byron.

JUST TAPS BY "BUNTS"

The Giants play at the Polo grounds with Jersey City on Saturday for their first home game.

On May 11 occurs Columbia's interscholastic meet on Columbia field.

The "Outlaws," the United States League, say they will start May 1.

Turun out Saturday and see the fellows you used to see on the local diamond play their younger brothers —Crescent oval, 3:30.

Pipe the smile on Young America's face when he gets his first glove.

Princeton evidently intends to make a great deal of rowing in the future, having arranged for a triangular race with Cornell and Harvard, to be rowed on the Charles River on May 23. Previous to that date she will meet Pennsylvania and Columbia, probably on May 18. Last year's trigular race with Cornell and Yale on Carnegie Lake proved that the Tigers had the material.

The grammar department in the Somerset school expects to put out a fast team.

Leals School vs. Alumni, Crescent oval, Saturday afternoon at 3:30.

It is a hard matter these days for a good ball player to get by the Scouts. So far this year there seems to be a dearth of startling material recruited from the minors, however.

Wesleyan is to have a new swimming pool. This begins to be quite a recognized sport in a large number of American colleges.

The Phillies have never won a championship in their league, but they are looking like contenders this year when one looks at "The Home Championship Series" that is running in Philadelphia.

Getting next to the ground is good for the "spring feeling."

FOUR TEAMS ENROLL IN MANUFACTURERS' LEAGUE

Four teams were represented at the organization meeting of the Manufacturers Baseball League at the Y. M. C. A. last night. E. C. Ostlin, physical director of the Y. M. C. A., who launched the league movement, was in the chair.

The officers elected were James E. Kimball, head of the Y. M. C. A., president; Lester Pointer, vice president; secretary, E. C. Ostlin, with C. C. Thompson, of Spicer's, to assist him. A. W. Stone, superintendent of the Spicer plant, is treasurer.

The four plants represented were the Rushmore Dynamo Works, the Spicer Universal Joint Manufacturing Company, Public Service Corporation, and the Saurer Motor Truck Company. Two others are expected to join the league by the date of the next meeting.

The first game of the league is to take place on May 11. Just at present those in charge are finding it a difficult matter to find desirable grounds. At the next meeting of the leagues representatives to be held at the Y. M. C. A. on April 12 it is expected that final arrangements will be made to start the schedule off.

—"A man makes a mistake when he tries to obtain something for nothing." "True," replied Senator Sorghum; "and yet some people expect us to go ahead and get elected without a campaign fund."—Washington Star.

EIGHTH RACE MEET OF THE HUNT CLUB

National Association Committee Sanctions It For Saturday, May 11.

SEVEN RACES ON THE CARD

As Usual "Farmers' Scramble" Will Wind up the Afternoon's Sport—Events Will Start at 2 O'clock Sharp.

The eighth annual race meeting of the Watchung Hunt Club of Plainfield, under the sanction of the Hunts Committee of the National Steeplechase and Hunt Association, will be held at the Plainfield Driving Park Saturday afternoon, May 11. The first race will start at 2 o'clock sharp.

The card will comprise seven races as follows:

First Race — The Middlesex Scurry; for Galloways; 15 hands and under; purse $100, of which $20 goes to the second horse and $10 to the third, the winner to receive a piece of plate, value $50, presented by James Smith, III; to carry 155 pounds; about three furlongs.

Second Race—The Plainfield Hurdle race; for three-year-olds and upwards; purse $150, of which $35 goes to the second horse, $15 to the third; weight for age; about 1½ miles.

Third Race—The Oak Tree purse; for 3-year-olds and upward; purse $150, of which $35 goes to the second horse, $15 to third horse; 3-year-olds to carry 135 pounds, 4-year-olds and upward 150 pounds; one mile.

Fourth Race—The Reynard cup; for horses owned by members of the Watchung Hunt Club; the owner of the winner to receive a piece of plate, value $50, presented by Rufus C. Finch, M. F. H.; about three miles over post and rails.

Fifth Race—Watchung Hunter's purse; for bona fide hunters duly registered by the hunts committee of the National Steeplechase and Hunt Association; purse $150, of which $35 goes to the second horse and $15 to the third; a cup to be presented the winner by T. J. Mumford; about three miles over a post and rail course.

Sixth Race — The Netherwood purse; for 4-year-olds and upward; non-winners of a race within 12 months of time of entry under the rules of the Jockey Club or any other recognized turf authority, Hunt and Steeplechase meetings excepted; purse $150, of which $35 goes to the second horse and $15 to the third; to carry 150 pounds; about 1¼ miles.

Seventh Race — The Farmers' Scramble; for horses the bona fide property of farmers over whose lands the Watchung Hunt Club hunts; purse $50, of which $10 goes to the second horse and $5 to the third; one-half mile.

The race committee comprises Rufus C. Finch, M. F. H.; John J. O'Donohue, William Palmer Smith, Jr., and C. Wesley Holland.

—Read the Plainfield Daily Press.

ARE YOU GOING TO WAIT 'TILL EASTER'S RIGHT ON TOP OF YOU?

Or are you going to rig out your style ship calmly and slowly before the rush? I wish I could write just one single advertisement An advertisement that would be read by every man in town.

An advertisement that would be so gripping, so reasonable, so true in it's appeal

An advertisement that would stir every man that read it to come in and see our spring clothes and fixings.

Understand, we wouldn't expect this advertisement to **sell** any clothes; in fact, we wouldn't want it to.

We'd simply want it to bring men in that they could go about choosing their clothes in a "may-the-best-man-win" spirit.

If men could only see our garments **before** they bought elsewhere, what happines; what joy, what pride they would have

But, of course, such an advertisement cannot be written, so it'll remain for the wise ones to know the rarity of our clothes values.

HATS

Colors and shapes that Dame Fashion just uncovered; slightly different from the other fellows:

$1.50, $2, $3 and $4

SHIRTS

Fit bosom companions for the finickiest of the finicky! colored and patterned entirely new, at

$1, $1.50 and $2

Or in the soft silk-like materials with turn-back cuffs and soft collars to match at—

$1, $1.50 and $2

CRAVATS

(Which is "high-brow" for neckties) in corking new all silk and silk knit novelties—

25c, 50c, $1 and $1.50

SOX

We don't pay so much attention to, or so much money for our Sox in Winter as we do in Summer. Low shoe time is almost here so take a thorough course in Soxology.

Lisles and silks, plain and noisy colors—25c and 50c; and "lest you forget"—

TRADE AT

ROTHBERG'S

STEIN-BLOCH SMART CLOTHES

214 WEST FRONT STREET. NEXT DOOR TO PROCTOR'S

C. W. M. Harrison
LANDSCAPE ARCHITECT
Established 1900.
934 West Front St. 'Phone 1636-L.
4 3 1mo

Sporting Goods
Photo Supplies
Picture Framing
Artists' Materials and Prints
PAUL R. COLLIER
156 E. FRONT ST. 'PHONE 51-W

BICYCLES
Pierce, Columbia, Arrow, Reading-Standard, Hartford, Crawford, Queen City, Crown, Cyrus, Fairy Line.
Repairing Sundries Tires
Jack Horner, 33 Somerset St.

Try Press Want Ads.

AS A SPRING POET, YOU'VE GOT TO HAND IT TO SCOOP

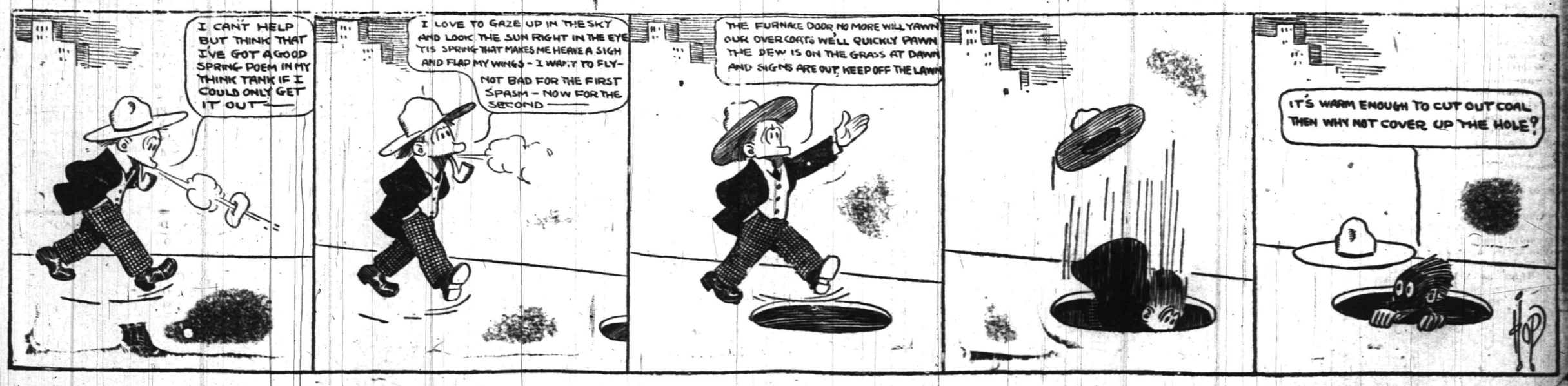

HAHNE & CO

NEWARK'S STORE BEAUTIFUL
BROAD, NEW AND HALSEY STREETS

•IMPORTERS• •RETAILERS•

SURETY COUPONS GIVEN WITH EVERY PURCHASE—SURETY COUPONS REDEEMED IN THIS STORE'S FINE MERCHANDISE

HERE ARE GENUINE

'Harinfelt' Mattresses

WITH FRENCH ROLL EDGE AT THE PRICE OF PLAIN MATTRESSES.

Just 100 Mattresses of the famous Harinfelt make—self-ventilating— to sell you at a saving of at least $2. We are going to offer mattresses with the fine French edge at the price of the plain style.

Harinfelt Mattresses are unique in construction, having alternate layers of fine curled hair and pure cotton felt, which gives elasticity that makes the Harinfelt wonderfully comfortable.

It is self-ventilating; the pressure of sleeper's body causes air to circulate in and through the layers of hair, the felt layers acting as bellows. Thus the inside is kept sweet and sanitary.

Deep, plump and full of possibilities for real rest.

Carefully made in clean workroom by best hand-labor.

Your choice of fine art ticking in three pretty patterns—
4-6 size, $16.50; 4-0 size, $15; 3-6 size, $13.50; 3-0 size, $12; crib, $7.50.

This is the only Department Store in Newark having agency for the Genuine "Harinfelt" Mattress.

Easter Hats

FOR LITTLE GIRLS.

While we have been paying a great deal of attention to the grown folks who have been thronging the Millinery Salons we have not by any means overlooked those little girls who will some day be women.

Perhaps we have an eye to the future in taking pains to please the little ones. But however that may be we are delighting them with the beautiful hats we are showing and selling at such a lively rate.

We want you to see the Girls' Ready-to-wear Hats we are showing at such little prices as 39c, 59c, 69c, 95c, $1.25, $1.69, and $1.95.

Beautiful Little Hats—Daintily trimmed with ribbons and flowers, in unusual variety at $2.95, $3.95, $4.45 and on up to as high as you care to go.

Most elegantly Trimmed Hats for the dressiest little miss who likes to be as finely garbed as her mamma, at $4.75, $6.50, $7.50, $8.50, $10.50, $12.50, $15, $20 and higher.

Pullman Baby Sleeper Special

Out of the widely varied collection of styles of baby carriages and Pullman Sleepers in our unsurpassed collection, we offer tomorrow's buyers as a special feature—

Pullman Sleepers—Full size, with reed Pullman shell-shaped body with roll on hood and body, with bicycle tubing pushers, enamel cross handles, 5-8-in. rubber tired wheels; equipped with loose sanitary corduroy cushions; regularly priced $24, for only $20

Also Bloch Runabouts of round reed with roll hood and body, heavy rubber tires, loose cushions—splendid $16 vehicles for only $12.

Auto Apparel

Chauffeur Suits—Of cravenette cloth and mixtures; Norfolk and other styles; long trousers; at $16.50, $18.50, $22.50 and $25.00.

Cravenette Coats, for owners and chauffeurs' use, in Springtime weight; $18.50 to $25.

Women's and Misses' Imported Rain Coats—of guaranteed waterproof materials; double textures in tan and mercerized, and single texture poplins in brown, blue and black; attractive Raglan styles; sizes 14 to 44; very special at $8.50 and $10.50.

Plain Rubber Rain Coats—Tan and gray; mannish coat style; buttons high to the neck; women's and misses' sizes at $4.75

Other Rain Coats—Single and double texture, mohairs in blue, black and gray, silks and serges, at ..... $5.50 to $19.50

The celebrated Grinnell Rist-fit and Ventilated Gloves of washable horsehide and reindeer; also other makes of gloves in tan, black and gray; at ..... $1.00 to $4.50

Caps, of mixed cloth, cravenette and leather for men; ..... 50c to $1.00

The famous Shapke Motor Caps for women—The most practical cap on the market; made of poplin, changeable silks, plain silks and satin in all the new spring shades; the only cap that can be worn without hat pins; fits close to the head and protects the hair from the dust, with patent leather peaks to shade the eyes; prices $1.50, $2 and $2.50.

Shapke Caps for men of cravenette cloht, mixtures and corduroy; $1.50 and $1.75.

Shapke Caps for men of cravenette cloth, mixmobile Caps, Golf and other styles; formerly 50c, $1, $1.50; at only 25c.

Auto Apparel Department second floor.

Collapsible and other style Goggles, 10c to $2.75.

Puttee and Side Spring Leggings for chauffeurs and motor cyclists, $1.75 to $5.50.

Cut Glass

FOR EASTER GIFTS

The Prices for Friday and Saturday:

Cut Glass Fern Dishes—8-in. size; silver-plated lining; natural prepared fern and mirror plateau; makes a pretty gift; regularly $4.49, at $3.69

Cut Glass Olive, Spoon and Bonbon Trays—regularly 98c, at 69c

Cut Glass Ice Tubs—Pinwheel design; very pretty; regularly $1.98, at $1.25

Cut Glass Spoon Holders—Very pretty indeed; regularly $1.98, at $1.25

Cut Glass Bowls—8-in. size; deeply cut; regularly $1.98, at $1.29

$2.50 in Goods Free for Filled Books of SURETY COUPONS

A Whole Store Full of Fine Merchandise to Select From.

You Can't Win Out

by spurts in advertising; might as well expect to do a good business by opening your store or office a month and closing it a month. Your ad. is your salesman and you can't expect results from a salesman who is away on a vacation.

And the same in the **quality** of your ad. A good salesman carries thru more business than half a dozen ordinary ones, and a good ad.—properly written and placed in the right medium—will positively bring you much bigger returns than an "amateur" ad. placed in any medium.

We have an Ad. expert who will doctor your business sickness—consult him. He will give you the right cure and put you on the straight road to a healthy, prosperous condition.

Phone our Emergency Department, No. 1300

PLAINFIELD DAILY PRESS.

TRY A PRESS WANT AD

RUNAWAY WIFE IS DEAD, A SUICIDE

Mrs. George Duke Succumbs to Poison.

MELANCHOLY OVER ACTION

Young New York Woman Who Deserted Her Husband and Children Five Months Ago Is In Turn Deserted by Man She Left Home With.

Atlantic City, N. J., April 4.—Mrs. Lucy Lyle Duke, runaway wife of George Duke of New York, died in the City hospital from the effects of bichloride of mercury tablets swallowed on Sunday night with suicidal intent. Her body has been claimed by an uncle, but is being held pending word from her husband.

The young woman deserted her husband and children five months ago to elope here with G. R. Hendrickson. Following a quarrel with him on Sunday she became melancholy over her action and took the poison. Although hospital surgeons worked desperately to save her, she refused to respond to treatment, doing her best to circumvent their measures. She became unconscious and died without regaining her faculties.

OFFICIALS BLAME FIREBUG.

Destruction of Tug Off Cramer Hill Brings Them to That Belief.

Camden, N. J., April 4.—That the destruction of shipping in the wharfs is the work of a "firebug" was the decision reached by officials after the Anthracite, an ocean going tug, was destroyed off Cramer Hill.

Owen McGovern, engineer of the tug, was aboard when the fire started. He thought at first that some one through carelessness had dropped a match or some other fire making material in the boat.

McGovern says he started to fight the fire. He tried to smother it with blankets, but it broke out in various places. He was alone and the ship afire. He did all a man could do to save the tug, but finally had to swim ashore to safety. His arms and face were burned in his vain efforts to undo the work of the firebug.

Chief Grosvenor said that he will keep a patrol of men watching the shipping here.

TEACHERS WANT MORE PAY.

Salaries Not Proportionate With Cost of Living, They Say.

Bayonne, N. J., April 4.—At the meeting of the Bayonne board of education tonight a preamble and resolutions from the Bayonne Teachers' association, setting forth the reasons why the schoolteachers should receive an all round salary increase will be presented.

It is said that the argument of the teachers will set forth, among other things, that the salaries now being paid are disproportionate to the manner in which they should live and to the long and expensive preparation made by them to become teachers.

WILSON SIGNS ANOTHER BILL.

Approves Babcock's Measure to Change "X" on Ballots.

Trenton, N. J., April 4.—Governor Wilson approved the bill by Assemblyman Babcock of Union county making an important change in the form of ballot under the Geran election act. It amends the act by providing that on the official ballot squares for the "X" to be marked by the voter shall be placed at the left of the ballot opposite the names of the candidates instead of at the right opposite the party names.

Three Shot In Italian Vendetta.

Passaic, N. J., April 4.—An Italian vendetta caused the shooting of Salvatore Fulfaro, who probably will die; William Mazzo and his six-year-old daughter Flora. The three, with the wives of Fulfaro and Mazzo, were waylaid in the street by men who stepped from an alley and fired a dozen shots.

Everlasting.

Vicar's Daughter—I'm sorry you don't like the vicar's sermons, William. What is the matter with them? Are they too long? William—Yes, miss. Yon t' curate 'e says, "In conclusion," and 'e do conclude. But t' vicar 'e says "Lastly," and 'e do last.—London Mail.

About Nothing.

Mamma—What in the world are you two quarreling about?

Little Dick—Nothing.

"Nothing, eh?"

"Yes'm. Dot left her box of candy here, an' when she came back there was nothin' in it."

The Distant Uncle.

Shortleigh—My Uncle Frank is a veritable Klondike. Longleigh—Why, how's that? Shortleigh—Has plenty of wealth, but is cold and distant.—Smart Set Magazine.

Misleading.

Mugg (applying for a job)—Sir, I am honesty itself.

Prospective Employer—Indeed! I imagined it looked different.—Boston Transcript.

—There is much of interest in the Press advertising columns.

FLOOD PERIL IS GROWING HOURLY

Waters Still Rising In the Mississippi.

HIGH POINT NOT REACHED

More Levees Near to Breaking Point, and Greater Disaster Is Imminent. Famine Threatens In Stricken Districts—Suffering Reported.

St. Louis, April 4.—With the flood waters still rising and the end of the peril not in sight, conditions, already extremely bad, are hourly growing worse in the stricken flooded districts at Cairo, Ill., and Memphis, Tenn., and the inundated area is certain to be much larger in the next twelve hours.

The smaller tributaries of the Ohio river are pouring great volumes of overflow water, increased by the waters flowing from the Cumberland mountains in Kentucky. With the conjunction of the flood waters of the Ohio and Mississippi at and above and below Cairo it is certain that the drainage district above Cairo will be flooded by tonight. The levees are sliding badly and disastrous breaks are certain, which will inundate and damage the many lumber companies, and various other industries will suffer enormous damage. More high water is predicted for Evansville and vicinity. Reports from Vicksburg state that the river continues to rise and a serious flood is apprehended. At Hickman, Ky., the conditions are worse and a serious break in the government levee is imminent. The situation at Shawneetown, Ill., is somewhat improved and there is less alarm felt there now.

Memphis reports the river is above the forty-two foot stage, and, according to the weather forecaster there, the levees will break with a forty-four foot stage. A higher stage than forty-four feet is predicted before Saturday.

In Cairo indefatigable work is going on to strengthen the weak places in the levees. Many parts of the city are under water, and every store and home has flood water in it. New Madrid, Mo., is completely inundated, and the town is cut off from communication with the surrounding places except by long distance telephone. The ministers in Cairo are using every endeavor to quiet the people and reassure them against any danger. The crest of the present rise is expected at Cairo Friday.

Thousands of Memphis people went to work without breakfast because of the shutdown of the gas company's plant. Countless homes are equipped only with gas stoves for cooking.

Police officials have been besieged by refugees asking for relief. Many pathetic stories are told by them of losses of homes.

Observer Emery said that the levee at Holly Bush, Ark., where the big break occurred in 1903, was one of the greatest danger points. The place is twenty-five miles up the river. A steamer with men and sand bags left for service there.

The levee at Greenfields Landing, Mo., went out, and water is pouring over the country. With the waters of the Mississippi gradually rising, fear is felt that the government levee which extends from Hickman, Ky., to Tiptonsville, Tenn., will give way. The treasury of the town is depleted, the stores are rapidly giving out rations, and it is only a question of a day or two until famine will be found staring the refugees in the face. Hysterical women are walking the hills back of Hickman, alternately praying and entreating the men to save them.

ELECTIONS IN MISSOURI.

The Results In Many Cities Favored Democrats.

St. Louis, April 4.—Of twenty-six cities and towns outside of Kansas City and St. Joseph which elected municipal officers thirteen chose Democrats, six Republicans and seven nonpartisan officials.

Democratic councils were chosen in Joplin, Jefferson City, Columbia and Poplar Bluffs.

Republican mayors were elected at Boonville, Salem, Macon, Carthage, Lebanon and Springfield.

Democratic mayors were elected at Sedalia, Fulton, Montgomery City, Mexico, West Plains, Pacific, Washington, Monroe City and Huntsville.

WILL BE TAFT, SAYS CROKER.

He'll Win Nomination, but Democrats Have Good Chance at Polls.

New York, April 4.—Richard Croker sailed today for his Irish home at Glencairn. "Have the Democrats got a chance to elect a president this year?" he was asked.

"I believe so," he replied, "but they must unite; they must get together."

"So you think that Taft can be beaten if nominated?" it was suggested.

"Taft is sure to be nominated. He has the organization behind him. But when I say that Taft will be renominated, I do not mean that he will be elected."

Bohemian Strikers Get Increase.

Carlsbad, April 4.—The Bohemia coal miners' strike was finally settled, the owners granting some increases to the men. The men originally demanded a 15 per cent increase in their wages.

—Patient—"I cannot concentrate, doctor. My train of thought keeps jumping the track." Doctor—"Ah, a nervous wreck!"—Boston Transcript.

Plumbing & Heating Counsel

WE are ready at all times to help you plan the Plumbing and Heating in your home and give you the best prices on the best quality of fixtures. Our experience, our large stock of "Standard" plumbing fixtures and our efficient working force combined, can make your bathroom a model for comfort, convenience and beauty. Talk over your building and repair plans with us and get our estimate on your plumbing and heating. All repair work is neatly and promptly done.

P. A. McVOY
PLUMBING AND HEATING
266 E. Front St., cor. Washington. Telephone 396
4 4 1 mo th tu

BALL-BEARING ROLLER SKATES

Three-day sale at $1.29 a pair.

THE "UNION" EXTENSION

Adjustable to any size.

We want every boy and girl to have a new pair nickle plated BALL BEARING ROLLER SKATES during this sale.

This price will be for three days only.

A. M. GRIFFEN CO.
119-123 EAST FRONT ST., PLAINFIELD, N. J.
Two 'Phones 6—214

The Home Building & Loan Association

Offers Cheap Interest for a Home Builder or Buyer

It figures out about like this, as a series will run out in twelve years:

If $2,000.00 is borrowed (other amounts in same proportion),	
He pays $10.00 a month dues for 144 months	$1,440 00
He pays $10.00 a month interest for 144 months at 6 per cent	1,440 00
Entrance fee, search, etc., about	25 00
Total amount paid	$2,905 00
He has the use of	2,000 00
At a cost for 12 years of	$ 905 00

Which is actual net interest of only 3¾ per cent. per annum.

This is on a basis of 6 per cent. When no money is on hand, the Association will provide money for the borrower at a very slight premium.

The regular meetings of the Association are held at its rooms, 109 Park Avenue, on the third Monday evening of each month. New series are opened at each regular meeting. Further information may be had at that time or by applying to the secretary, Arthur E. Crone, care of the City National Bank. tu-th

Laire's Celebrated Lawn Grass Mixture

5 lbs. for $1.25

Seeds and Fertilizers

FOR SALE BY

Gayle Hardware Co.

General Hardware and Housefurnishings

Tel. 398 Front St. and Park Ave.

EUROPE

Escorted Tours to all parts of Europe, comprising Tours de Luxe (with motor car tours) and Long and Short Vacation Tours. Also a special series at popular prices.

Special Midnight Sun and Russia Tours—Spain and Morocco Tour. Summer Tour to the Orient.

ROUND THE WORLD—$617.70 UP.

Tours de Luxe leave Westbound Aug. 23, Sept. 14, 27. Eastbound Nov. 2, 26, Jan. 4. Southbound (South Africa, Australia, New Zealand, etc.) Oct. 30.

INCLUSIVE INDEPENDENT TOURS

for individuals, families and private parties arranged for travel in Europe, America and Round the World.

SEND FOR PROGRAM DESIRED.

THOS. COOK & SON.

CHIEF AMERICAN OFFICE, 245 BROADWAY, NEW YORK.
BRANCH OFFICES:—264 Fifth Ave., 553 Fifth Ave., 2389 Broadway, New York; Boston, Philadelphia, Chicago, San Francisco, LosAngeles, Montreal, Toronto, and 140 offices ABROAD.

Cooks' Traveller's Cheques Are Good All Over the World

ANNIVERSARY S.&H. GREEN TRADING STAMPS

GEORGE FELLER, Jr.
GROCER

Smoked Meats of all Kinds.

'Phone 1663-W. 27 Watchung Ave.

We Give "S.&H." Green Trading Stamps. with all purchases.
YOUR GROCERY ORDERS SOLICITED and will receive prompt attention.
Remember we give "S.&H." Green Trading Stamps.
Everything in the grocery line.
Up-to-date Stock. Up-to-date Store.

SPECIALS EVERY FRIADY AND SATURDAY.

$1.00 IN STAMPS FREE.
Cut this Coupon out and bring it to this store and you will receive Free 10 "S.&H." Green Trading Stamps in addition to those given with a 50-cent purchase or more. Geo. Feller, Jr., 27 Watchung Ave.
Not Good After April 11. B

Wm. Crow & Co.

We Give "S.&H." Green Trading Stamps. with all purchases.

Groceries and Provisions

NEW STORE AND NEW STOCK

Cor. Watchung Ave. and Second St.

The most centrally located Grocery Store in the city. All trolleys pass the door.

$1.00 IN STAMPS FREE.
Cut this Coupon out and bring it to this store and you will receive Free 10 "S.&H." Green Trading Stamps in addition to those given with a 50-cent purchase or more. W. Crow & Co., Watc'g Ave. & 2d St.
Not Good After April 11. B

A. E. FORCE & CO.

Plainfield's popular and progressive department store. All departments are now complete with the latest and most reliable Spring merchandise. Your patronage is cordially solicited. We are the only dry goods store in this city that gives "S.&H." Green Trading Stamps. On the day following the issue of this ad. we will give double "S.&H." Green Trading Stamps on Suits, Coats and Skirts.

$1.00 IN STAMPS FREE.
Cut this Coupon out and bring it to this store and you will receive Free 10 "S.&H." Green Trading Stamps in addition to those given with a 50-cent purchase or more. A. E. Force & Co.
Not Good After April 11. B

Your Spring Suit

Is waiting for you to take it away.

Schwed Bros.
Clothing for Men and Boys

We Give "S.&H." Green Trading Stamps. with all purchases.

Front Street, Opp. Park Avenue.

$1.00 IN STAMPS FREE.
Cut this Coupon out and bring it to this store and you will receive Free 10 "S.&H." Green Trading Stamps in addition to those given with a 50-cent purchase or more. Schwed Bros. Front St. opp. Park Av.
Not Good After April 11. B

Best because we serve the people best.
Work Called for and Delivered.

United States Shoe Repairing Co., 'Phone 41-W.
We Give "S.&H." Green Trading Stamps with all Purchases.

$1.00 IN STAMPS FREE.
Cut this Coupon out and bring it to this store and you will receive Free 10 "S.&H." Green Trading Stamps in addition to those given with a 50-cent purchase or more United States Shoe Repairing Co.
Not Good After April 11. B

A. S. NEWMARK

CHOICE GROCERIES AND PROVISIONS.

'Phone 1704. 535-537 West Third Street.

We Give "S.&H." Green Trading Stamps. with all purchases.

3 large cans Tomatoes 25c
3 cans Peas 25c
5 bars Kirkman's Soap, 2 pkgs. Kirkman's Powder 25c
3 pkgs. Corn Flakes 25c

Combination—3 boxes Matches, 1 box Black Jack Stove Polish, 2 boxes Lewis' Lye, 1 large bottle Ammonia and 25 "S&H." Green Stamps for 50c

$1.00 IN STAMPS FREE.
Cut this Coupon out and bring it to this store and you will receive Free 10 "S.&H." Green Trading Stamps in addition to those given with a 50-cent purchase or more. A .S. Newmark, 535-537 W. 3rd St.
Not Good After April 11. B

EVERYBODY PLEASED!

WE shall continue sharing profits with patrons. Our method will continue to be the popular and famous S.&H. Green Trading Stamp Premium Plan.

Everybody is pleased with the treatment they receive and with the beautiful and valuable Premiums they get for S.&H. Green Trading Stamps. When you make a purchase and do not get S.&H. Green Trading Stamps with it you are actual money out of pocket.

Visit the S.&H. Premium Parlor
3rd Floor---A. E Force & Co.

L. B. GOLDSTEIN
Choice Groceries nad Provisions.
Tel. 79-W. 196 Grove St., N. Plainfield.
We Give "S.&H." Green Trading Stamps with all Purchases.

$1.00 IN STAMPS FREE.
Cut this Coupon out and bring it to this store and you will receive Free 10 "S.&H." Green Trading Stamps in addition to those given with a 50-cent purchase or more. L. B. Goldstein, 196 Grove St.
Not Good After April 11. B

B. BLOCK & SON
SENSIBLE SHOES
We Give "S.&H." Green Trading Stamps with all Purchases.
110 W. Front Street. Plainfield, N. J.

$1.00 IN STAMPS FREE.
Cut this Coupon out and bring it to this store and you will receive Free 10 "S.&H." Green Trading Stamps in addition to those given with a 50-cent purchase or more. B. Block & Son, 110 W. Front St.
Not Good After April 11. B

Wm. J. Firstbrook
Choice Family Groceries

Butter, Eggs, Teas, Coffees, Spices, Fruit and Vegetables.

'Phone 1571-J. 300 East Front St.

PROMPT DELIVERY.

We Give "S.&H." Green Trading Stamps. with all purchases.

16 Sweet Oranges 25c
Good Coffee 25c
6 lbs Starch 25c
3 lbs Best Head Rice 25c

$1.00 IN STAMPS FREE.
Cut this Coupon out and bring it to this store and you will receive Free 10 "S.&H." Green Trading Stamps in addition to those given with a 50-cent purchase or more. Wm. J. Firstbrook, 300 E. Front St.
Not Good After April 11. B

H. E. GAYLE HARDWARE CO.
General Hardware—Stoves, Housefurnishing Goods, Seeds, Fertilizers, Garden Tools, etc.
Front Street and Park Avenue, Plainfield, N. J.
We Give "S.&H." Green Trading Stamps with all Purchases.

$1.00 IN STAMPS FREE.
Cut this Coupon out and bring it to this store and you will receive Free 10 "S.&H." Green Trading Stamps in addition to those given with a 50-cent purchase or more. H. E. Gayle Hardware Co.
Not Good After April 11. B

THERE IS SATISFACTION IN BUYING YOUR

GROCERIES
AT R. H. KEENAN'S

FANCY GROCERIES, FRUITS AND VEGETABLES.

Telephone 243-J. Cor. East Fifth and Richmond Sts.

The Store that can be depended on at all times to give you the Best for the least money, and where you can get your money back if the goods are not satisfactory. We carry a complete line of Staple and Fancy Groceries and all else that you would expect to find in a first-class store.

We Give "S.&H." Green Trading Stamps. with all purchases.

$1.00 IN STAMPS FREE.
Cut this Coupon out and bring it to this store and you will receive Free 10 "S.&H." Green Trading Stamps in addition to those given with a 50-cent purchase or more. R. H. Keenan, Fifth & Richmond Sts.
Not Good After April 11. B

B. MANN'S GROCERY

120 W. FOURTH ST. TEL. 409

Extra Combination Sale Friday & Saturday

Daniel Webster Flour: nothing better, per bag 85c
Prompt Deliveries all over the city.
We Give "S.&H." Green Trading Stamps. with all purchases.

COMBINATION NO. 1		COMBINATION NO. 2	
5 lbs. Granulated Sugar	22c	½-lb can Baker's Cocoa	15c
½-lb cake Baking Chocolate	15c	2 cakes Fels.Naphtha Soap	7c
½-lb best Mixed Teas	30c	½-lb Pure Black Pepper	18c
¼-lb pkg. Baking Soda	3c	1-lb. pkg. Corn Starch	10c
All for	70c	All for	50c

$1.00 IN STAMPS FREE.
Cut this Coupon out and bring it to this store and you will receive Free 10 "S.&H." Green Trading Stamps in addition to those given with a 50-cent purchase or more. B. Mann's Grocery, 120 W. 4th St.
Not Good After April 11. B

J. H. J. CLAUS
CHOICE GROCERIES

Tel. 1746. 666 W. Third St. Cor. Muhlenberg Place.

Specials for one Week.

1 basket Potatoes 65c
1 bag Gold medal Flour 85c
Pure Lard, per lb 12c
3 cans Corn 25c
3 cans String Beans 23c
3 cans Campbell's Soups 25c
3 cans Campbell's Baked Beans 25c

We Give "S.&H." Green Trading Stamps. with all purchases.

$1.00 IN STAMPS FREE.
Cut this Coupon out and bring it to this store and you will receive Free 10 "S.&H." Green Trading Stamps in addition to those given with a 50-cent purchase or more. J. H. J. Claus, 666 W. 3rd St.
Not Good After April 11. B

Everybody's Doing It; doing What? Buying their table supplies from

S. MANN, 919 W. Third Street, Plainfield, N. J.
Save money and lots of extra "S.&H." Green Stamps Free.

Special—Try half-pound box Herbert Brand Breakfast Cocoa—finest cocoa made—to introduce the cocoa to you we will give you 15 S. & H. Stamps with each can ... 20

Special—To introduce our Herbert Brand Baking Powder, which is better than any of the best; we will give 25 S. & H. Stamps free with each half lb. can for 25

Combination special with 50 S. & H. Stamps free.
1-lb pkg. Herbert Brand Pure Baking Soda for ... 10c
¼-lb of your choice any flavor Tea for 15c
1-qt. bot. of Finest Laundry Blue for 10c
3 5c boxes of Blue Tip Matches for 15c
50c
All for 50c and 50 S. & H. Stamps Free.

We Give "S.&H." Green Trading Stamps. with all purchases.

$1.00 IN STAMPS FREE.
Cut this Coupon out and bring it to this store and you will receive Free 10 "S.&H." Green Trading Stamps in addition to those given with a 50-cent purchase or more. S. Mann, 919 W. Third St.
Not Good After April 11. B

TAKE ADVANTAGE OF THE COUPONS AND GET THOUSANDS OF S.&H. GREEN STAMPS FREE!

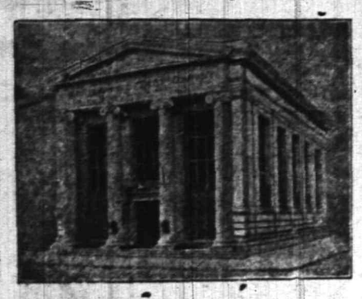

ALREADY
HUNDREDS HAVE JOINED OUR
CHRISTMAS SAVINGS CLUB
BEFORE THE END OF THE WEEK
MANY MORE WILL JOIN
WHY NOT BE ONE OF THEM?

Those who have already joined are delighted with the idea of saving a little every week and getting the money in a lump sum two weeks before Christmas, just at a time when it will be needed for presents or for taxes. If payments lapse, interest will be forfeited but you will receive all that you have paid in.

Call yourself and be enrolled or send someone in your place. A child can make the payments for you.

THE PLAINFIELD TRUST COMPANY

M. Abrams

The Grandest Showing of Easter Footwear at Reasonable Prices the city has ever known.

We Start

our first Spring Season in our new store with an immense and attractive assortment of High and Low Shoes for men, women and children. All leathers, also white buckskin, velvets, suede and satin slippers in colors ∴ ∴ ∴ ∴ ∴

Our Prices

quality considered, are cheaper than elsewhere. Goods cheerfully shown upon request. Why not come in today? ∴ ∴ ∴ ∴ ∴ ∴ ∴

M. Abrams 229-233 West Front St., Plainfield, N. J.

Mothers and Fathers
Remarkable Easter Bargains
In Boys' Spring Clothing
Values Up to $6.50, at $3.95
Values Up to $8.50, at $4.95

Spring Suits and Reefers for Boys, which we purchased at about half their usual cost from three of the largest and best manufacturers of Boys' Clothing. For years our Boys' Department has been famous for values, but never before we have offered such values as these—this is your opportunity to buy son a new Spring suit and save about half.

Suits at 3.95. Russian Suits with military and sailor collars. Sizes 3 to 7. Sailor suits sizes 6 to 10. Norfolk suits sizes 6 to 14. Double breasted suits, 2 and 3 button models, sizes 8 to 18. Browns, grays, tans, and blue serges. With about one-half there's an extra pair of knickers.

Suits at 4.95. Russian Sailor Suits sizes 3 to 7. New French sailors sizes 3 to 8. Norfolk and double-breasted suits sizes 7 to 18. Browns, tans and grays and new two toned effects. High grade, durable woolens in smart, stylish colors and patterns. Over one-half with two pairs of knickers.

Boys' Spring Reefers, Special at $4.95

Handsomely tailored Spring Reefers in the new plaid back effects, unlined except for silk yokes and sleeve linings, with velvet and self collars, with and without emblem on sleeves. VALUES up to $10. Some of the biggest bargains you ever saw. Do not miss this sale; come and look; you are not obliged to buy, but we think you will feel fully repaid for your visit.

SALE AT 4 STORES ONLY
279 Broadway, near Chambers St.
125th Street at Third Avenue
47 Cortlandt St., near Greenwich
Union Square, 14th St., nr. B'way.

"Get the Habit." Go to
Brill Brothers
Harlem Store Open Evenings

Plan For Water Carnival.

Perth Amboy, April 4.—William Sherman Ranch and Dewitt C. Pell, both of Newark, president and vice president of the Waterways Association of New Jersey, met members of the Raritan Yacht Club and arranged to hold a regatta and carnival here July 20 and 21 next. The Rahway and Keyport Yacht Clubs will assist the club in entertaining the visitors. A marine parade from Perth Amboy to Newark Bay is planned. A mass meeting in the interest of the New Jersey Waterways will be held on the night of the twentieth.

Call Rev. Jasper S. Hogan.

New Brunswick, April 4.—By unanimous vote the congregation of the First Reformed church Tuesday night extended a call to Rev. Jasper Samuel Hogan, pastor of the Lafayette church, Jersey City, to become pastor of the local church, of which Rev. Dr. P. T. Pockman was pastor for twenty-five years. Mr. Hogan also received a call from the Catskill (N. Y.) Reformed church. Mr. Hogan is a graduate from Rutgers College and the Theological Seminary here. He has served at Pompton Plains and other churches.

Rig Struck By Train.

Perth Amboy, April 4.—A horse driven by Leopold Graner was struck by a train at the Hall avenue crossing of the Pennsylvania Railroad yesterday and Graner narrowly escaped serious injury. The man was bruised so that he was unable to walk to his home and the horse was so badly hurt that it had to be killed.

—"Look-a-here, Malvina!" cried the old man, shaking a horny finger at the bills the rural free delivery carrier had left, "mustard plasters from Joslin's, fifty cents; six teeth pulled at Dr. Pollard's, three dollars! There's three dollars and a half in one week spent for your own private pleasure. Do you think, woman, I'm made of money?"—The Hampton Magazine.

Don't Be Caught Napping ∴ ∴

Let Mr. Burglar announce his arrival the same as an honest man. A reliable burglar alarm system is within reach of all.

Let us figure for you.

Allen B. Laing Co.
Electrical Contractors
127 W. SECOND ST.
'PHONE 198.

AMUSEMENTS.

PROCTOR'S
NOTED FOR EXCELLENCE AND POPULAR PRICES
BEST REFINED VAUDEVILLE AND MOVING PICTURES.
Prices—Mat., 10c; Eve., 10c, 15c and 25c.
TODAY'S PROGRAM
The Comedy Extravaganza, "The Magic Horse," Gardner & Vincent Co.; Singing Comedienne, Viola Duval; European Gymnasts, Barrows & Milo; Ventriloquist, Oppelt; Singers and Dancers, Morrisey Sisters.

Corporation Notice.

Notice is hereby given that an ordinance entitled "An Ordinance to Establish the Grade on George Street and on portions of Netherwood Avenue and Denmark Road,"

a copy of which is subjoined to this notice, has been introduced before the Common Council, read the second time, and ordered engrossed preparatory to its third reading, and that it is the intention of the Common Council to adopt such ordinance at the regular meeting of the Common Council, to be held in the Council Chamber, No. 149 North Avenue, in the City of Plainfield, N. J., at eight o'clock P. M., on Monday, the sixth day of May, A. D. Nineteen Hundred and Twelve, at which time and place prior to the adoption of said ordinance, said ordinance will be considered by the Common Council and all persons interested may be heard before the Common Council with reference to the proposed ordinance.

By order of the Common Council.
JAMES T. MacMURRAY, City Clerk.
Plainfield, N. J., March 27, 1912.

AN ORDINANCE

To Establish the Grade on George Street and On Portions of Netherwood Avenue and Denmark Road.

The Inhabitants of the City of Plainfield, by their Common Council, do enact as follows:

Section 1. That the grades marked and shown on the maps or profiles entitled "Profile of George Street from Hill Street to Leland Avenue, City of Plainfield, N. J.," "Profile of George Street from Leland Avenue to Terrill Road, City of Plainfield, N. J." "Profile of Netherwood Ave. from East Front Street to Green Brook, City of Plainfield, N. J.," and "Profile of Denmark Road from Ravine Road to the southeasterly line of Netherwood Park, City of Plainfield, N. J.," all made by Andrew J. Gavett, City Surveyor, and filed in the office of the City Clerk on the twenty-fifth day of March Nineteen Hundred and Twelve, be and the same are hereby adopted and established as the official grades to which all curbs shall be maintained, and in conformity with which all macadamizing shall be constructed, and all grades of sidewalks shall be maintained, as provided by law and the ordinances of the City of Plainfield; and that all ordinances and parts of ordinances establishing other or different grades than those shown by said maps or profiles and hereby established, be and the same are hereby repealed.

4 4 2-th

Open for Business
THOS. SORENSON'S
FISH MARKET
206 W. 4th St. 443

Cheques for Travellers and Storage for Silver.

As the season for travel approaches, we call attention to our American Bankers Association Travellers cheques. These cheques are self-identifying, are negotiable everywhere and will be found a very convenient method of carrying funds.

While you are away and your house is closed, store your silverware in our modern storage Vaults. The charges are reasonable, the protection absolute.

THE STATE TRUST COMPANY
R. Henry Depew, President.
E. F. Feickert, V. President. M. C. Van Arsdale, V. President.
Frederic Coriell, Sec'y-Treasurer.

GROCERY BULLETIN
FOR FRIDAY AND SATURDAY

Best Elgin Creamery Butter per lb	.37
Good Table Butter, per lb	.34
5 lbs. Sugar	31c
Fresh Jersey Eggs, per dozen	.28
Kirkman and Fels Soap, 10 bars	.45
Babbits Soap, 10 bars	.40
Evaporated Milk (Borden's), per doz., 92c; 3 cans	.25
Evaporated Milk (small), 6 cans	.25
Golden Glow Milk, per can	.10
Fancy N. Y. State Potatoes, per basket	.75
Navel or Florida Oranges, 15 for	.25
Gold Medal or Hecker's Flour, per bag	.85
Ceresota Flour, per bag	.85
Pride of the West Flour, per bag	.70
Crown Flour, per bag	.80
Corn and String Beans, 3 cans	.25
Armour's Hams, per lb	.15
Boneless Shoulder, per lb	.15
Large Bloaters (smoked), 6 for	.15
X-Ray or Vulcanol, large, 3 for	.25
Brooms (a good one), each	.35
Blue Tip Matches, per dozen	.45
Blue Label Catsup, per bot., 21c; per dozen	$2.45
Vulcan Safety Matches, 144 boxes	.65
Old Dutch Cleanser, 3 cans	.25

We Give S.&H. Stamps
Fred. H. Firstbrook
116 W. Front St.
Phone 1754

MICHELIN
TIRE PRICES
Reduced
EFFECTIVE FEBRUARY 19th, 1912

As last year, MICHELIN was first "As Usual" to give tire users the benefit of reduced prices.

COMPARISONS SHOWING SAVING

SIZE	ENVELOPES FORMER PRICES	ENVELOPES NEW PRICES	INNER TUBES FORMER PRICES	INNER TUBES NEW PRICES
32 x 3½	$25.85	$24.50	$ 6.25	$ 5.75
34 x 4	39.10	35.75	8.60	8.00
36 x 4½	52.90	47.25	12.20	11.00
37 x 5	66.10	58.75	12.20	11.00

THE SUPERIORITY OF MICHELIN TIRES IS RECOGNIZED ALL OVER THE WORLD

IN STOCK BY
Laing Mche-Auto Rep. Co., 416 Sycamore St.
A. C. Thompson Auto Co., 413-421 Park Ave.
Standard Tire Vulc. Co., 118 Madison Avenue.

AMUSEMENTS. AMUSEMENTS.

Plainfield Theatre

SATURDAY, Matinee and Night, APRIL 6
KLAW & ERLANGER PRESENT
Original Cast and Production from David Belasco's Republic Theatre, New York,
REBECCA
OF SUNNYBROOK FARM,
By Kate Douglas Wiggin and Charlotte Thompson. Founded on Mrs. Wiggin's "Rebecca" Books.
PRICES—Matinee—25c, 50c, 75c, $1.00.
Night—25c, 50c, 75c, $1.00, $1.50.
Seats Now Selling.

MONDAY, APRIL 8
DAVID BELASCO, PRESENTS
FRANCES
STARR
IN
"THE CASE OF BECKY"
PRICES—25c, 50c, 75c, $1.00, $1.50

ROTH & CO.
Friday, March 5

SHAD SHAD SHAD

Fresh Caught North Carolina Buck Shad 34c
Extra Large Fresh Caught Cut Shad. Largest Shad Ever Sold for the Money, at 44c
Fresh Caught Roe Shad at 79c

OTHER STRICLY FRESH CAUGHT FISH

Fresh Herring, lb	7c
Fresh Caught Haddock, lb	8c
Fancy Weak Fish, lb	10c
Fresh Sea Bass, lb	10c
Fresh Spanish Mackerel, lb	14c
Fresh Caught Flounders, lb	8c
Fresh Crokers, lb	9c
Fresh Caught Sea Trout, lb	12½c
Canada Smelts, lb	14c
Fancy Blue Fish, lb	12c
Fresh Caught Snow White Cod, Steaks or Boil, lb	12½c
Strictly Fresh Nearby Eggs Dozen	26c
Large Box Oysters, dozen	18c
Stewing Oysters, dozen	12c

HIGH SCHOOL AUDITORIUM
TUESDAY, APRIL NINTH,
MATINEE 3:30 EVENING 8:00
Under the Auspices of
YOUNG WOMEN'S CHRISTIAN ASSOCIATION
KINEMACOLOR
EIGHTH WONDER OF THE WORLD
REPRODUCES NATURE IN COLORS
The Actual Hues and Tints of Nature are recorded at the moment of Photographing. All other systems consist of coloring by hand or machinery.
CORONATION OF KING GEORGE V.
These pictures have been pronounced wherever they have been shown as the most marvelous pictures ever seen. The opportunity to see them in Plainfield will not be given again.
ADMISSION—Children (Matinee) . . . . . 25 cents
Adults . . . . . 50 cents
Tickets for sale at Miller's, Champlin's, Armstrong's and Hall's pharmacies, and at the Y. W. C. A. 3 27 30 4 4 5 6 8

SCHEELEIN'S VARIETY MARKET
SPECIAL FOR EASTER
Armour Star Hams, lb
Swift Premium Hams, lb 16c
140 North Ave. Tel. 1974

ARROW SHIRTS
All New and Up-to-date
KEISER NECKWEAR—NOBBY COLORS
BLAIR'S SHOP 119 PARK AVE.

TRY A PRESS WANT AD.

APRIL FIFTH.

1614—Marriage of Pocahontas to John Rolfe.
1862—Federal siege against the Confederate works at Yorktown was begun.

PLAINFIELD DAILY PRESS

THE WEATHER.

Cloudy tonight and Saturday; warmer tonight.
Max., 56; Min., 35.

Established May 10, 1887. FOURTEEN PAGES. PLAINFIELD, NEW JERSEY, FRIDAY, APRIL 5, 1912. FOURTEEN PAGES. Two Cents a Copy—$5 a Year

COUNTY POULTRYMEN HEAR LEWIS LECTURE

Chicken Industry Has Not Increased in Proportion to the Population.

BUSINESS IS PROFITABLE

The Parcels Post Will Be of Great Benefit to Poultry Raisers, Says State Agriculture Department Station Expert.

The first of a series of ten lectures on poultry raising was given before the Union County Poultry Association at Elizabeth by Professor Harry R. Lewis, of the New Jersey Agricultural Experiment Station. He described the attractions of the poultry industry and gave some interesting facts concerning the industry both in this State and throughout the country.

He told of the work of the agricultural station and said that the station is co-operating with the State Board of Agriculture in the taking of a poultry census throughout the State. The Federal census is not entirely reliable and the present work is taken as a means of studying poultry conditions. A bulletin will be issued as soon as the task is completed. About one-half of New Brunswick has been covered by the census and it has been found that there are 4,000 fowls in that small area. The number of birds kept in the cities will be one of the interesting statistics revealed by the census.

New Jersey was, at one time, perhaps the greatest broiler rising section of the country but conditions have changed in the last few years. The demand for eggs has become far greater than in former years, and their price has increased accordingly. There are now three great egg producing centres in New Jersey. One of these is within a ten-mile radius of Vineland, in Cumberland county, and more white eggs are produced in this locality than in any other section of the country.

The poultry industry has increased in recent years faster than that of cattle raising, but it has not increased in proportion to the increase in population and so it is more profitable than ever before, according to Professor Lewis. Various changes have taken place which tend to make it so. Changes in feeding systems, transportaion and the markets are responsible for the flourishing condition of the industry.

Professor Lewis said that the advent of the parcels post, which, he predicted, would be established in this country in a short time, will be of a greater benefit to poultry raisers than any other class of people. Poultry raising as an employment is more profitable than work around a dairy. Poultry products, and they are varied, are comparatively easy to market, and the markets are easily guaged so that the products bring in a maximum amount of profit. The industry requires less capital and less land than any other branch of agriculture. The great disadvantage of the industry is the amount of detail work and concentration required.

Temple Baptist Dime Social.

The Ladies' Circle Society of the Temore Baptist church held a very successful dime social at the home of Mrs. James A. Church, of Seventh street, yesterday afternoon. The attendance was large and several hours were passed enjoying games and listening to piano selections furnished by Mrs. William Crowe and Mrs. Christianson. Refreshments were served in conclusion. The social was one of a series which the society is holding at the women's homes.

Passion Sacramental Service.

The Passion sacramental service held at Trinity Reformed church last night was attended by a large number of worshippers. Rev. J. Y. Broek, pastor of the church, was in charge of the service, and he was assisted by Rev. Horace P. Craig, of this city, who read the Scriptures and offered prayer, and by Rev. Dr. Cornelius Schenck, pastor emeritus, who pronounced the benediction.

Grass Fire Threatens Residence.

The fire department was called out at noon today for a bad grass fire at Randolph road and Field avenue. The Field property directly in the path of the flames was endangered, resulting in the pulling of box 38. The fire was put out with brooms.

Supervising Principal H. C. Krebs, of North Plainfield, is spending the Easter vacation at Atlantic City.

Christmas Savings Club.

See The Plainfield Trust Company's ad. on the last page and learn how to get money for Christmas.

—Delicious chocolate and almond nougat decorated eggs at The Ritz. ***

JUDGES SELECTED FOR TOURS' CONTEST COUNT

Mayors of City and Borough, Two Bankers and Priest Consent to Make Official Canvas of the Vote Tomorrow Night.

THE LEADERS.

District No. 1
Miss Agnes Leighs.
District No. 2
Theresa McGinley
District No. 3
Miss Ethel Hudson
District No. 4
Miss Louise Meyer
District No. 5
Miss Sadie Purcell.

Much care has been exercised by the Daily Press Free European Tours Contest Manager in the selection of judges for the final count of the ballots tomorrow night, when the contest is brought to a close and announcement is made that these prominent men of the community have consented to serve in that capacity:

George W. V. Moy, Mayor of Plainfield.

Robert Clark, Jr., Mayor of North Plainfield.

Rev. B. M. Bogan, rector of St. Mary's church.

H. H. Pond, secretary-treasurer Plainfield Trust Company.

H. E. Parker, secretary of the Y. M. C. A.

David M. Runyon, cashier, First National Bank.

But little more than 24 hours yet remain of the Daily Press' great summer vacation tours of Europe contest, and the many eager contestants are doing their best work to secure a large vote based on subscriptions to Plainfield's progressive newspaper. In such a contest as this not every contestant can win; some must lose, and that one's own particular favorite in the list of fair aspirants for the great vacation tours may be found among the more fortunate ones tomorrow night one should give her the aid and encouragement of one's own subscription votes and get one's friends to do the same. Do it now, as the time is very short and next week it will be too late to help her win.

Each candidate should make the most out of every one of these final hours of the contest and if a supreme effort results in securing for her the honor of representing her district on the great educational tour of England, Holland, Belgium, the Rhine, Germany, Switzerland and France, she will always have reason to congratulate herself upon having made it.

The young women contestants should not neglect to bring their subscriptions in early tomorrow, for it is going to be a busy day in the Daily Press office. No other candidate will be able to find out what any one has brought in, as the information of this nature is not known with any degree of exactness, even by those in the office whose duty it is to handle it, and will only be made known when the judges count the votes after 10:30 o'clock Saturday night. Don't forget to make out in proper form subscription blanks with each subscription, giving name and

(Continued on page 4.)

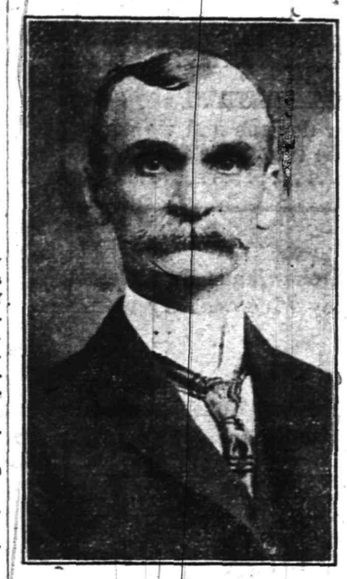

Mayor Robert Clark, Jr.
A judge in European Contest.

MEASLES PETITION FILED WITH BOARD

Striking Figures Cited by J. D. Phillips to Show Need of Quarantine.

MANHATTAN AND PLAINFIELD

In This City the Cases Per Thousand Are 12.2; in the New York Borough the Number Per Thousand is 1.83.

Joseph D. Phillips, of this city, who took the initiative in the movement to have the Board of Health establish quarantine in cases of measles, filed yesterday with the Board of Health a petition signed by a large number of residents, including a majority of the physicians. An investigation has disclosed the fact that with all the hygienic disadvantages of a big city the reported cases of measles in Manhattan per 1,000 are from 1-5 to 1-7 of those of Plainfield and North Plainfield.

The petition to the Board of Health was accompanied by a letter from Mr. Phillips, in which he stated that owing to the limited time the petition could not be as generally circulated as desired, but every person, save four, to whom it was presented, signed it as soon as read. Mr. Phillips believes that the number of sig-

(Continued on page 4.)

MERCHANTS' SPECIAL PRIZES IN THE DAILY PRESS EUROPEAN TOURS CONTEST.

GRAND PRIZE.

C. E. Vail will give an imported, five-stone diamond ring to the contestant turning in the largest number of new 1, 2 and 3-year subscriptions between March 18 and close of contest.

SPECIAL INDUCEMENT FOR FIFTH DISTRICT.

Bonn offers choice of extra large willow plume or latest trimmed hat to be selected by losing contestant in district five whose vote shows greatest gain between Monday, March 18, and close of contest.

SPECIAL PRIZE TO DISTRICT WINNER.

Adelberg's will give tailored traveling suit to district winner polling largest vote of contest.

PRIZES TO DISTRICT WINNERS.

A. E. Force & Co. offers serviceable steamer trunk.
J. A. Fass, The Paris, offers handsome steamer coat.
Woodhull & Martin Co. offers silk-lined suit case.
Schwed Brothers offer traveling bag.

These four prizes will be given to the four remaining district winners polling the highest vote, respectively, at the close of the contest, choice of articles being given in order of finishing.

CONSOLATION PRIZES.

Leo Slonim will give a solid gold watch.
Proctor's Theatre will give year's ticket good for two for one performance a week.
The Sperry & Hutchinson Co., S. & H. Green Trading Stamps, will give a silver brush and comb set.
Shirley & Johnston will give Pullman reed chair.
Rothberg will give $10 gold piece.
Ritz, Inc., will give half dozen Gorham sterling silver almond dishes.
M. & A. Tepper will give foulard silk dress pattern.
E. F. Glover will give a phonograph.
E. A. Laing will give woman's writing folio and Waterman fountain pen.
The Public Service Electric Co. will give two electric irons.

These ten prizes will be given to the ten contestants polling the largest losing vote of the contest, choice to be given in order of finishing.

PRIZES FOR NEW SUBSCRIPTIONS.

Walsh's Central Pharmacy will give silver mounted manicure set.
P. Frank Stone will give a dozen sepia portraits.
P. R. Collier will give a 2-A Buster Brown folding camera.
J. J. Varley, The Paris, will give a beautiful silk waist.
M. C. VanArsdale will give a pair of white duck pumps and a pair of Russian tan pumps.

These five prizes will be given to five contestants in their respective district turning in largest number NEW subscriptions between period intervening between Wednesday morning, March 20, and Saturday evening, April 6, the close of the contest, choice to be given in order of comparative number received.

Mayor Geo. W. V. Moy.
A judge in European Contest.

Rev. B. M. Bogan.
A judge in European Contest.

ADMIRING CROWDS THRONG NEW DEPARTMENT STORE

Rosenbaum Brothers, who have leased the store formerly occupied by Levy Brothers on West Front street, opposite Somerset, had a most successful opening yesterday, when the renovated and remodelled store was thronged all day with people who greatly admired the changes, and the display of handsome goods. A little later an entirely new front will take the place of the present one.

The firm is making a specialty of cloaks, suits, millinery, trimmed and untrimmed; white goods, a full line of children's wear and wash suits. It will be the aim of the concern to handle only the best line of goods, and the general arrangement is such as as please patrons of the store. Other new fixtures will be installed soon, and the basement will be used by the firm where other lines will be carried. Today and tomorrow will also be opening days and the public is invited to call and inspect the store and goods.

CALL FROM TRUELL HALL STIRS FIRE DEPARTMENT

A telephone message that Truell Hall was on fire resulted in the greater part of the city apparatus being rushed to the front door of the Netherwood hostelry, at 5:25 yesterday afternoon. The blaze proved to be an incipient one, but when the call for help came Chief Doane took no chances and lined up a formidable array of flame-fighting apparatus. It included the combination chemical and hose truck from the Netherwood house, No. 2 hose, the chemical engine and hook and ladder truck from headquarters, and the steamer from No. 1 house. None of them unlimbered.

The fire, such as it was, was in one of the guest rooms on the second floor. The occupant had been enjoying a quiet smoke and going down to dinner threw what he supposed was a dead stub into a waste basket. A little later the upper halls were filled with smoke and an investigation led to the room, where a rug was burning merrily. The danger was removed by dropping the floor covering into a bathtub filled with water. The damage was trifling.

Juniors Move to New Quarters.

Franklin Council, No. 41, Jr. O. U. A. M., took possession of its new quarters in Columbus Hall last night. There was a large attendance of members, but no special business. It was decided to hold a "ladies' night" affair on Monday night, April 29, in which Somerset Council, No. 104, Jr. O. U. A. M., will join. There will be an entertainment and refreshments.

Robert Humpston Resigns.

Robert E. Humpston, of Myrtle avenue, has resigned his position as organist at the Park Avenue Baptist church, and on May 1 will be succeeded by Edward Bookstaver, formerly of New York, but now of this city. Miss Ferris, soprano, of the church choir, has resigned, and with the advent of a new organist there will be a new choir.

—Ritz Easter special de luxe chocolates, 80c. ***

FALL OF TWENTY FEET FATALLY INJURES MAN

Arthur Jacot, of Watchung, Fractures Skull on Porch of Mrs. J. De L. Hyde's Residence --Dying at Hospital.

H. H. Pond.
A judge in European Contest.

Arthur Jacot, a painter, aged 25 years, whose home is in Watchung, is in a dying condition at Muhlenberg Hospital, the result of a fall yesterday afternoon at the home of Mrs. Francis deLacy Hyde, on Mountain avenue.

He sustained a compound fracture of the skull. He was unconscous when fellow workmen reached his side and has remained in that condition ever since. The physicians say he has virtually no hope for recovery. He has a wife and three small children.

Jacot at the time of the accident was working in a second-story balcony on the front of the house. It is supposed that he lost his balance. He fell a distance of 20 feet, landing on his head on the front porch.

Members of the Hyde household, as well as other workmen, gave first aid treatment, but the injured man was found to be in such a serious condition that the ambulance was summoned and he was removed to the hospital. Only a cursory examination there was needed to disclose the fracture of the skull. Splinters of bone had lacerated the brain.

The young man was employed by MacDonald & Vardon, painters, and yesterday was his second day at work for the firm. He had complained in the morning of not feeling well and for that reason the bosses gave him work about the second-story balcony, so that he would not have to stand on a ladder. It is the opinion of the other workmen that Jacot suffered a dizzy spell, which caused him to lose his balance.

REORGANIZATION PLAN FOR HALL SIGNAL CO.

Provides for $1,000,000 Fresh Capital, Half to Be Used Buying Debts.

TO FORM NEW CORPORATION

With $1,000,000 Convertible Debenture Bonds, $2,000,000 Cumulative Preferred Stock and $3,000,000 of Common Stock.

Garwood, April 5.—After many months of deliberation, during which two reports were made on the physical and financial needs of the property, the Reorganization Committee of the Hall Signal Company has worked out a plan of reorganization which provides $1,000,000 fresh capital, of which about one-half may be used to buy up such debts of the company as cannot be satisfied with new securities.

It is proposed to form a new corporation, with $1,000,000 6 per cent. twenty-year convertible debenture bonds, that may be called at par or made convertible into preferred stock, subject to the present $250,000 first mortgage of the company. There will be $2,000,000 of 7 per cent. cumulativ preferred stock and $3,000,000 of common stock. The debentures are to be called at the rate of $50,000 a year, beginning four years from the date of issue or earlier, and before any dividends may be paid in any given year on the preferred stock.

Stockholders who deposited with the committee their stocks in the existing company will have the privilege of subscribing at par for the new preferred stock to the extent of 50 per cent. of their holdings, and will receive a bonus in common stock, share for share, of their present holdings. The subscriptions are to be paid in five installments of 20 per cent. each at intervals of three months, and the committee offers to arrange a one-year loan on the third, fourth, and fifth installments. Of the $2,000,000 preferred stock $1,000,000 will be held in the treasury for the conversion of the debentures and the extra $1,000,000 of common stock will be used as a bonus for underwriting expenses of reorganization, etc.

Genung-Dickinson.

New Providence, April 5.—Harriet M. Dickinson and Halsey L. Genung, both of this place, were married Wednesday night. Rev. Jesse Lee Peck performed the ceremony. They were attended by Albert R. Genung, brother of the bridegroom, as best man, and Mrs. Mary E. Maxwell, a sister of the bride, as matron of honor. The wedding was a quiet affair. After a short wedding trip, Mr. and Mrs. Genung will take up residence in Chatham, where Mr. Genung is engaged in business.

Easter.

Booklets, cards, novelties; exceptionally fine line. Prices from 1c to 50c. Lenox Stationery Store, 12 Madison avenue. 4 1 3eod

—Ritz fresh fruit strawberry ice cream Saturday. ***

—If your Easter candies and eggs are from The Ritz they are homemade and you are assured of their purity and freshness. ***

WHOLESOME COMEDY PRODUCTION COMING

Perhaps the most charming girl heroine of the last two decades is the little New England miss, Rebecca Rowena Randall, the central figuure of Kate Douglas Wiggin's very popular books, "Rebecca of Sunnybroog Farm" and "New Chronicles of Rebecca," both of which works have been drawn upon in a dramatization by the author and Charlotte Thompson, called "Rebecca of Sunnybrook Farm," which is to be seen at the New Plainfield Theatre, matinee and night, Saturday, April 6.

The dramatization is in four acts and sets forth the adventures of Rebecca from the time of her arrival at the home of her aunts, Miranda and Jane Sawyer, to the dawn of womanhood and the birth of love in her heart. Her pranks, her charms, her adventures, her mishaps, the comedy of New England life, its pathos, its wholesomeness, and its sternness, are shown in the progress of the comedy, the winning of the grim old New England women by the sunshiny Rebecca from the central themes. Messrs. Klaw & Erlanger have staged this New England idyl with a wealth of beautiful scenery and realistic effects. Rebecca's arrival on an old-fashioned stage coach, a terrific rainstorm during which she escapes from the home of her aunts, as it has grown to her young minr to be a prison, and the festival in the barn are among the most notable of the stage pictures and effects.

"Rebecca of Sunnybrook Farm" was the offering at David Belasco's Republic theatre, New York, all last season and scored one of the biggest hits of the season.

Reception to New Pastor.

The Ladies' Aid Society of the Monroe Avenue M. E. church met yesterday afternoon and decided to give the new pastor, Rev. F. J. Hubach, and his wife, a reception at the church, Tuesday night, April 16. Mr. Hubach will preach at the local church Sunday morning and night, but will not demove to the parsonage before next week.

Easter Sunrise Meeting.

Under the auspices of the Christian Endeavor Society of Trinity Reformed church, a union Easter sunrise meeting will be held at the church, Sunday morning, at 6:45 o'clock. Rev. Dr. C. M. Anderson, pastor of the First M. E. church, will conduct the service. All Christian Endeavorers of the city and borough are invited.

Union Good Friday Services.

Union Good Friday services will be held this evening at the Crescent Avenue church, when the following ministers will speak on "The Seven Last Words From the Cross;" Rev. Dr. C. M. Anderson, Rev. C. C. Cain, Rev. Evarts C. Conover, Rev. C. L. Goodrich, Rev. F. L. Greene, Rev. Dr. Philip B. Strong, and Rev. Gabriel Reid Maguire.

Meeting Postponed.

The regular meeting of the Board of Health, scheduled for this evening, has been postponed until Monday, today being a legal holiday.

TAX BOARD SEC'Y WILL FIGHT OUSTER

Demand for an Opinion From the Attorney-General His First Step.

NEW BOARD MEETS MAY 1

Eldridge Will Be Prepared Then to Resist Democratic Majority's Attempt to Replace Him With One of Their Own Political Faith.

Sidney W. Eldridge, of Elizabeth, the Republican secretary to the Union County Board for the Equalization of Taxes, will put up a fight under the civil service law to hold his position, which Calvin Brodhead, of this city, and Mulford Scudder, of Westfield, the Democratic majority of the Board, are planning to turn over to a Democrat. Mr. Eldridge himself gave out the information yesterday.

While in the Essex County Court on business for a client, Mr. Eldridge learned of Justice Bergen's ruling regarding the appointment of a clerk for the Essex County Grand Jury. That body was without a clerk and had requested the justice to appoint one. Under a recent ruling by Attorney-General Wilson, Justice Bergen said that he was unable to do so, as the office had to be filled under the civil service laws after a competitive examination. He then appointed a clerk for thirty days.

Whether or not Justice Bergen's decision regarding the appointment of the Grand Jury Clerk had any effect in making Mr. Eldridge more determined in his effort to retain his appointive position, it at least decided in his mind that he could not be deposed without an opinion from the Attorney-General.

When the Tax Board organizes May 1, the Democrats will be in the majority. There are aspirants for the position of secretary among the younger Democrats of Elizabeth who anticipate the present secretary's turn down.

Mr. Eldridge's announcement that he will endeavor to force the tax board to retain him as secretary will at least postpone his deposition by that body. At the organization meeting to be held May 1 any effort on the majority's part to select another secretary will be met by Mr. Eldridge's question as to their authority and this will ultimately result in the question being put to the Attorney-General for an opinion under the civil service law governing appointive offices by appointive officials.

CARL SILBERT PLANS MODEL JEWELRY STORE

Work has been started on a new, up-to-date store opposite the Babcock building, into which Carl Silbert will shortly move his jewelry business. It is the plan to have the store one of the best of its kind in the State, equipped with the most improved fixtures. No expense is being spared to have it one of the most complete of jewelry stores.

In preparation for removal Mr. Silbert is now conducting in his present store a removal sale, an announcement of which appears in another part of this paper. As a jewelry sale is uncommon, an unusual opportunity will be given to pick up some splendid bargains.

POLICE COMMITTEE WILL INSPECT STATION AND MEN

The councilmanic police board met last night, but owing to the absence of Mayor G. W. V. Voy and President R. I. Tolles, of the council, no action was taken on several matters under consideration. Some night next week the police board will make an inspection of police headquarters, as well as of the policemen just before the night shift goes on duty.

The police board is planning to place one or two extra men in the Netherwood section. It is impossible for one man, as at present, to cover such a large territory. It was for that reason that the police appropriation was increased $2,000 for the coming year. Another man will also have to be secured to take the place of William G. Messler, resigned.

Annual Meeting at Trinity.

The annual meeting of Trinty Reformed church will be held at the church, Wednesday night, April 17, when reports will presented and officers elected. The members whose terms expire are: C. M. Dolliver and Edgar F. Sheppard.

—Neuman Bros. will offer an unusually fine assortment of fresh vegetables for Easter day dinner, including cauliflower, hot house tomatoes, cucauliflower hot house tomatoes, cucumbers, radishes and fresh strawberries.

WE'RE ALL READY FOR THE SATURDAY EASTER RUSH

Knowing that there would be many to put off their Easter shopping until the very last minute we have prepared to serve them, and while we encourage early shopping, you are yet in time to make becoming selections from our extensive stock.

WAIST AND CORSET DEPARTMENT—

You cannot find a greater assortment of the very latest Spring Styles than we are showing at **$1.00, $1.50, $2.00, $2.50, $3.00 and $5.00.**

SUIT AND COAT DEPARTMENT—

Let us fit you out for Easter Sunday with a new Dress, Suit or Coat; our stock is exceptionally complete with right styles and materials, in prices from **$6.50 to $29.00.**

HOSIERY DEPARTMENT—

Lisle, silk lisle and silk in prices ranging from **15c to $2.50.**

GLOVE DEPARTMENT—

Silk and Kid, very best, both in short and long; in prices from **25c to $3.50.**

RIBBON DEPARTMENT—

All the standard shades and colors from **2c to 98c**

EASTER RIBBON SALE.

500 pieces of Plain and Fancy Ribbons, Taffetas, Satins, Stripes, Checks and Plaids, 4 to 6 inches wide, values up to 39c, will be sold Saturday, at, per yard 17c

TWO BIG SPECIALS FOR SATURDAY

LADIES' PRINCESS SLIPS.

Neck and sleeve trimmed with narrow linen lace and ribbon; skirt has deep flounce of clustered tucks. They are all tight fitting through the waist line; Regular $1.25; Saturday special.....**59c**

GENTS' $1.00 NEGLIGEE SHIRTS.

In all sizes and latest color designs and we give you a written **guarantee** that the colors are **fast;** will be sold at **75c**

IT'S MOVING TIME

and we would remind you of our Shade Department. We fit and make Shades to any window. Try us.

OPTICAL DEPARTMENT—

Under personal supervision of Dr. Greenspan, Tuesdays, Thursdays and Saturdays. Consultation and examination free. He will examine and fit you with glasses from **$1.00 up.**

GENTS' FURNISHINGS.

A full and complete line of up-to-date haberdashery at very reasonable prices.

A. E. FORCE & CO.

"THE WHITE STORE" We Give S.H. Green Trading Stamps.

EASTER PLANTS.

The largest assortment of potted plants we have ever had. All in bloom or in bud. Just the thing for an Easter gift. Make your selection early.

STANDING OF CONTESTANTS FOR TOURS

First Contest District.

All of the City of Plainfield, west of Park avenue, including the west side of the avenue.

	Yesterday's Total.	Today's Vote.	Total Vote
Miss Agnes Leighs	84,215	100	84,315
Miss Mary A. Brown	68,420	500	68,920
Miss Henrietta Hansen	45,065	——	45,065
Miss Gertrude Slocum	10,440	——	10,440
Miss Edith M. Glaentzer	5,505	——	5,505
Miss Laura Gesswein	3,394	——	3,394

Second Contest District.

All of the City of Plainfield, east of Park avenue, including east side of the avenue.

	Yesterday's Total.	Today's Vote.	Total Vote
Miss Teresa McGinley	100,640	——	100,640
Miss Mabel H. Vail	92,215	75	92,290
Miss Elizabeth Bartlau	82,200	——	82,200
Mrs. Eva Atkinson	68,270	——	68,270
Miss W. Vroom	66,610	1,490	68,100
Miss Henrietta Enander	61,415	——	61,415
Miss Helen Leitheusser	12,780	——	12,780
Miss Helen Borrup	12,320	——	12,320
Miss Isabel Scarborough	11,575	——	11,575
Miss Mattie DeCamp	8,270	——	8,270

Third Contest District.

All of the Borough of North Plainfield.

	Yesterday's Total.	Today's Vote.	Total Vote
Miss Ethel M. Hudson	81,950	-	81,950
Miss Elizabeth Kiernan	53,445	50	53,495
Miss Emma V. Tantum	16,760	——	16,760
Miss Justina M. Smith	11,825	——	11,825
Mrs. Frank Rowley	2,105	——	2,105

Fourth Contest District.

Watchung, Fanwood, Westfield, Scotch Plains, South Plainfield, and the surrounding towns and territori es.

	Yesterday's Total.	Today's Vote.	Total Vote
Miss Louise Meyer, Scotch Plains	75,380	400	75,780
Miss Ida C. Smith, Watchung	59,925	325	60,250
Miss Annie Singelton, So. Plainfield	41,680	——	41,680
Miss Elizabeth J. Brown, So. Plainfield	28,845	100	29,945

Fifth Contest District.

Dunellen, Lincoln, New Market, Bound Brook, South Bound Brook, and the surrounding towns and territories.

	Yesterday's Total.	Today's Vote.	Total Vote
Miss Sadie Purcell, Raritan	20,480	1,770	22,250
Miss Florence Stevenson, So. Bd. Bk.	24,365	1,025	25,390
Miss Agnes McWilliams, Raritan	13,215	9,140	22,355
Miss Anna Gaston, Somerville	7,950	——	7,950
Miss Mabel Bennett, Dunellen	3,520	——	3,520
Miss Helena Franke, Bound Brook	3,895	——	3,895

VOTE SCHEDULE.

Votes can be secured for cash payments on subscriptions to the Press in the following proportion during the European contest.

		Votes on old subs.	Votes on new subs.
Ten weeks	$1.00	150	300
Six months	2.50	400	800
One year	5.00	1000	2000
Two years	10.00	2500	5000
Three years	15.00	4500	9000

Scene from Klaw & Erlanger's "Rebecca of Sunnybrook Farm," at Plainfield Theatre, Saturday, Matinee and Night.

ADVERTISE IN THE DAILY PRESS

PLAINFIELD'S NEIGHBORS

Somerville.

The Athletic Association has postponed the fair which it intended to have the last week in April to the last week in October. The club will give its eighth annual dinner in the chapel of the Second Reformed church on Friday evening, April 12.

Miss Anna Van Fleet, daughter of Mr. and Mrs. Abram Van Fleet, of West Cliff street, who spent the winter with Mrs. Judd, in Porto Rico, returned to her home this week.

Dr. M. P. Church returned to his home in Somerville Wednesday, after attending the Newark Methodist Conference, which has been held in Montclair.

Mrs. Thomas Anderson, with her two children, will sail tomorrow to spend the summer withe relatives in Nottingham, England.

Mr. and Mrs. William H. Alpaugh have returned to their Bound Brook home, after spending the winter in Somerville.

Jacob Breen has begun the erection of a new home in Fairview avenue.

Plains & Fanwood.

At the Methodist church Sunday, Rev. Mr. Milliron will preach both morning and evening. Mr. Kenderdine, of Drew Seminary, will sing morning and evening. He is a tenor whom all will enjoy hearing. Miss Nellie Hollingsworth will also sing in the evening.

Rev. Franklin K. Matthews, pastor of the Baptist church, continued his talks to mothers yesterday afternoon at the Plainfield Y. M. C. A., his subject being "Making the Sabbath a Delight to Children by Means of Good Reading."

Rev. Mr. Milleron will preach both morning and evening, Sunday, in the M. E. church. Mr. Kenderine, tenor, of Drew Seminary, will also sing at both services, and in addition Miss Nellie Hollingsworth will sing at the evening service.

William Roberts, who has been occupying the Hand Cottage on Forest avenue for several years, has moved to the Dr. J. Ackerman Cole's property on Union avenue.

Mrs. Henry Littell and daughter, Miss Anna Littell, are spending Easter week with relatives in New Haven, Conn.

There will be a special picnic sevice tonight at the Baptist church on account of the day being Good Friday.

Mrs. Edward Wambold, who has ben visiting friends in town, has returned to her home at Elizabeth.

Mrs. Henry C. Meyer spent yesterday with her daubhter, Mrs. Alexander Muir, at Newark.

Mr. and Mrs. William Stamets, of Westfield, have ben visiting friends intown.

Westfield.

D. J. J. Savitz, county superintendent of schools, announces the next teachers' examinations for April 13, 20 and 27, at the Battin High School, Elizabeth.

J. M. Walsh, formerly of the People's Bank of Westfield, has been elected vice president and cashier of the Roselle Bank. He will shortly move to Roselle.

The Public Service Railway Corporation has asked leave to straighten its tracks at the junction of Summit avenue and Park street.

The Taft Club, of Westfield, will organize Saturday night. E. G. Hanford is chairman of the organization committee.

South Plainfield.

Mr. and Mrs. William Benthol, of New York, have moved into the Conger house at Samptown.

Mrs. Joseph Miller and son, of Newark, are visiting her parents, Mr. and Mrs. Harry Sofield.

A number of young men went gigging last night and several large hauls were made.

Mrs. Robert Ritter has returned froma visit with friends in Mauch Chunk, Pa.

A. Steengraafe is recovering from an attack of chicken pox.

Dunellen & Vicinity.

Dunellen and New Market residents fond of reminiscences recall the fact that today is the twenty-seventh anniversary of what is known as the "big" New Market fire. It broke out early on the morning of April 5, Easter Sunday, 1885, destroying the Henry Dunham clothing factory, the Rogers grocery store and the Henry Dunham residence. The Hotel Nelson and other buildings were saved only after a hard fight. The money loss was very heavy and the destruction of the factory deprived a large number of people of employment.

Rev. W. A. Knox, who has returned to the Dunellen Methodist church by the Newark conference, contrary to expectation, will occupy his pulpit Sunday. Rev. E. C. Rhinesmith, of Cranford, who it was supposed would be sent to the borough, was also kept in his present pastorate.

It is understood that the plan to organize a castle of the Knights of the Golden Eagles in the borough has been abandoned for the present because of lack of interest. It is probable that Plainfield castle may take it up some time in the future when conditions are more favorable.

The National Pure Foods Company, of New York, has commenced work on the erection of its new factory at Lincoln. It will give employment to a large number of hands and will furnish a market for the products raised in the adjoining country and advance for cereals.

Although the price of coal in Plainfield has been advanced $1 a ton because of the labor troubles at the mines, the Dunellen and New Market dealers held to their old schedule for local deliveries. It will probably remain the same unless their present supplies give out.

The New Market citizens interested in the formation of a building and loan association will hold another meeting in the rooms over Penrose Brothers' grocery next Tuesday night. The committee on constitution and by-laws, appointed last week, will make a report.

Building rumors are prevalent at this time and one of them has it that a large double apartment will be erected on Lincoln avenue. From present indications the building operations in the borough this spring will be much in excess of those in previous years.

The work of constructing the new kitchen addition to the Seventh-Day Baptist church is progressing rapidly under the supervision of Alburn Burdick. The kitchen will fill a long-felt want and will aid the women of the congregation in social aaffirs.

Bound Brook.

The April meeting of the Reformed church consistory was held at the parsonage last evening. Rev. H. E. Green, William D. Voorhees, J. A. Logreen, A. V. Hall, J. B. Matthews, C. Dibble, H. D. Hagerman and H. R. Giles were present. The duplex envelope system was adopted.

Past State Councilor W. B. LaRue and other members of Pioneer Council will go to Ringoes to pay a fraternal visit to the countil at that place, tonight. The trip will be made in John Everett's large touring car.

The Ladies' Aid Society of the Presbyterian church will hold their annual meeting at 3 o'clock this afternoon. The hostesses will be Mrs. E. Veghte, Mrs. V. Varratti and Mrs. W. S. Terhune.

Tomorrow afternoon the Sunday-school Society of the Presbyterian church will hold a cake sale and bazaar. A supper will be served from 5:30 to 7:35 in the chapel.

The Bound Brook Democratic Club will hold a special meeting on April 8 in America Hall. All members are requested to attend this meeting.

Contractor A. Shelly will start the erection of a large factory for the National Pure Food Company at Lincoln next week.

Prof. William W. Kimball, of Brooklyn, is spending a portion of his Easter vacation among Bound Brook friends.

Mr. and Mrs. P. F. Hamlin have left Miss Carr's home on East High street and gone to Worcester, Mass.

Mr. and Mrs. William Lair have returned to their home after spending the winter at Brooklyn.

A daughter of Mr. and Mrs. M. F. Wirtz, of Beechwood Heights, is very ill with typhoid fever.

Charles P. Heck has gone to Hoboken.

CIRCLE HEARS ADDRESS FROM A K. D. FOUNDER

A meeting of the Loyal Daughters Circle of the King's Daughters was held yesterday afternoon at the residence of Mrs. A. B. Davies, on Belvidere avenue. Mrs. Isabella Charles Oavis, one of the original ten King's Daughters, and vice president of the general organization gave an interesting talk on the origin and work of the Daughters all over the world. She also spoke of the State organization recently formed. The meeting was largely attended. Refreshments were served. Mrs. J. A. Peterkin is the president of the circle and Mrs. H. B. Smith is vice president.

NEW PRESIDENT OF COUNTY SUNDAY SCHOOL ASSOCIATION

Rev. Evarts C. Conover, pastor of the Temple Baptist church, was elected president of the Union County Sunday-school Association, at a meeting of the executive committee of the association at Elizabeth, last night. Mr. Conover succeeds Roswell Nichols, of Roselle, who was compelled to resign because of a pressure of other duties.

The county Sunday-school association is comprised of 127 schools, and is one of the strongest in the State. At the meeting last night there was a discussion of plans for the coming year. Mr. Conover and Arthur M. Harris, superintendent of the First Baptist Sunday-school, who is a member of the executive commitee, were the only local representatives at the meeting.

"OLIVET TO CALVARY" FINELY SUNG AT THE FIRST BAPTIST

The quartet and chorus choir of the First Baptist church gave a fine rendition of Maunder's cantata, "Olivet to Calvary," together with other selections, at the annual Lenten musicale service at the church, last night. This cantata was given a year ago and was enjoyed so much that in response to many urgent requests it was repeated. The service was attended by an unusually large congregation.

The soloists were Miss Ruth Harris, soprano; Miss Katherine Bushnell, contralto; George H. Smith, tenor, and F. H. Huntley, of Summit, baritone, who took the place of William Holmes, who is suffering from a severe attack of laryngitis Mrs. Edith Davies Jones, harpist, and W. P. DeNike, 'cellist, were the assisting artists, while Howard M. Case, organist and musical director, had charge of the service.

The first part of the program included a prelude, "Meditation" Bach-Gounod, 'cello, harp and organ; "Passion Music," Franz Josef Haydn, by the chorus, and a contralto solo by Miss Bushnell. Especially praiseworthy in the cantata were the solo parts. Miss Harris, Mr. Smith and Miss Bushnell were in particularly good voice.

This was the last appearance of Miss Harris in a special service, and her singing was a delightful feature of the service. Throughout the rendition, there was the harp and 'cello accompaniment, which added much to the pleasure of the program. The playing of Mr. Case at the organ was finished, and the singing by the chorus showed careful training.

COMMERCE DINNER WAS PROFITABLE FINANCIALLY

According to the report of the banquet committee submitted at the regular monthly meeting of the Chamber of Commerce, last night, the dinner conducted by the organization at Trinell Hall, Saturday night, was the most successful affair of the kind it has ever given. It not only brought together a distinguished gathering of officials and citizens for an exchange of ideas for the city's welfare but netted a satisfactory sum. All bills were paid by yesterday noon and there is already a financial balance with returns yet to come. The report was accepted and a vote of thanks extended to those whom credit is due.

A number of new members were elected last night, among them being Hon. George A. Post, who has been one of the principal speakers at the last two banquets. He is living in Orange at present but will remove to Union street, Somerville, May 1. He is a New York business man and president of the Machinery Club. Other new members elected were Joseph A. Greene, A. G. Laggren, William L. Smalley, J. J. Varley, H. C. Van Emburgh.

It was expected that a new constitution and by-laws would be voted on, last night, but the committee having the matter in charge was not ready to report. It will be considered at the next meeting.

RAHWEGIANS COMPLAIN TO CITY OF MILL RACE

Rahway, April 5.—Twenty-six citizens apepaled to the Board of Health for relief from the insanitary condition of the mill race at Milton, said to be caused by the abandonment by the Middlesex Water Company of Milton Lake when it built an immense reservoir at the head of the lake. The board agreed that the conditions should be given attention at once.

A committee was appointed to present the petition at the next meeting of Common Council and urge its immediate attention. The clerk was instructed to communicate with the Middlesex company, asking for permission to fill in a portion of the mill race.

Health Officer Sell reported for March one case of scarlet fever, two of typhoid fever, nine of chicken pox, 66 of measles, with perhaps, 40 cases not reported.

Every Woman in Plainfield
Should join the Christmas Savings Club. See The Plainfield Trust Company's ad. on last page.

—"I haven't said I would bolt."—T. R.

"Nobody would believe you if you did."—Rochester Herald.

Your Easter Suit and Hat Are Here
at Just the Price You Wish to Pay for Them.

Stylishly smart models, that will help you take your place in the crowds of well dressed women next Sunday.

High Grade Tailored Suits at Exceptionally Moderate Prices

Tailored by the most expert workmen, splendidly finished and made of only first class quality fabrics. There are hardly two alike, so you can feel confident of being "different" from any one else, and you have the choice of those new styles, which have been generally accepted as the most becoming. Some models are fashioned on plain mannish lines, others trimmed with satins and other contrasting materials, and they are all moderately priced from .....$10.98 up to $27.50

A Splendid Showing of SPRING WAIST MODELS.

In this wide assortment of New Spring Waists you will find many beautiful lingerie numbers, as also handsome Tailored Styles. Some are in the new Peplum model and you also have the choice of a number of new Silk Chiffon and lace trimmed numbers, and everyone is a wonderful example of big value in waists, as we have marked them all at very moderate prices from .....98c up to $5.98

A Special Showing of Easter Millinery.

Stylish and becoming Hats can be found here at sensibly low prices.

First of all, however, we want to say that the materials used in making and trimming these Fashionable Spring Hats are of the best quality in every respect. And, since more and more women realize the importance of securing a Becoming Hat, the ones we are showing at our very attractive prices ought to appeal to every woman desiring a stylish and becoming Easter Hat—at the lowest possible cost

Numerous shapes are shown, the small models with very narrow brims, and hats with wide roll brims; in fact all the predominating styles are shown as we must have a hat becoming to every type.

You will find one here to suit you—we're sure of it.

Untrimmed shapes in many stylish modes which we can trim to your liking.

GIRLS' AND MISSES' DRESSES, COATS, ETC.

We are paying close attention to this important department which is on our second floor. You will find a wide choice of all the new Spring Styles in everything for big and little misses' wear. Dainty White Frocks, Handsome Suits for the elder miss, serviceable Wash Dresses, Tailor Dresses, etc., and all moderately priced, making them splendid values as they are all first-class in every detail.....98c up to $5.98

Little and Big Boys' Wool and Wash Suits, Waists, etc.

Styles that will please the boys at prices that will please parents. Wool suits with two pairs of pants; separate pants and other garments, carefully selected for their worth of material and workmanship, and priced at our usually low figure .....98c up to $5.98

FIXINGS FOR MEN.

You'll want the "accessories" with that new suit next Sunday. Shirts, Collars, Handkerchiefs, Belts, Gloves and Ties. Let us fix you up from this fine assortment of the "best of everything". New Spring Four-in-hands in about a dozen newest designs, just in.

Women's Gloves, Veils, Neckwear, Hosiery, Toilet Articles, etc.

Store For Your Money at—
Tepper's
PLAINFIELD, NEW JERSEY

Women's Handkerchiefs Jewelry, Hair Ornaments Ribbons, Handbags, etc.

Scheuer's Bargains
FOR THURSDAY, FRIDAY and SATURDAY

Scheuer's Best XXXX Minnesota Patent Flour, 24½ lb Bag 80c; per Barrel - - $6.25

Borden's Eagle Brand Condensed Milk, 2 cans **25c**	H. O. Company Presto 16c. size, pkg. **8c**	Old Dutch Cleanser, chases dirt, 3 10c cans **25c**	Kirkman's Borax Soap Powder 20c size, 4-lb pkg. **16c**	Baker's Premium Chocolate ½-lb cake **16c**	Imported Sardines, Boneless and Peeled, Granadarsa Brand, 25c size 21c
Scheuer's Lye or Potash 10c size, a can **7c**	Ivin's Celebrated Bonnie Wafer or Lunch on Thins; 10c size pkg. 7c.	Dromedary Dates 10c size package per package **8c**	Onion Salad the New Relish per bottle **9c**	Old Virginia Assorted Jams 18c size, bottle **14c**	Large Malaga Cluster Raisins 25c kind, 1-lb pk. **15c**
Waw-Waw Sauce, for steaks or cold meats, 25c size, a bot. **19c**	Brooks Sliced Beef 1-lb jars .....23c ½-lb jars 13c	Large Queen Spanish Olives Worth 25c, a bottle **17c**	Barrington Hall Coffee 40c kind, per can **35c**	Extra Large Jumbo Dried Peaches, per pound **17c**	Imported French Peas, a can **14c**
McCann's Irish Oatmeal 5-lb tin **53c**	National Biscuit Co.'s Uneeda Biscuits per package **4c**	Delmonte Brand California Egg Plums 25c kind, a can **16c**	Maple Corn Flakes 10c size **8c**	Borden's Malted Milk 40c size, a bottle **37c**	Jiffy Hand Cleaner 10c size, a can **5c**
Fresh White Meal 6-lb bag **17c**	Rolled Oats, fresh and sweet, 6 lbs for **23c**	White and Fat Salt Mackerel, each **5c**	Smoked Bloaters per Fish **2c**	Scheuer's Prepared Buckwheat 3-lb package **12c**	Wizlo-Klene, for cleaning glass, 10c size, a can **5c**

Manacea Water relieves all distress after eating. Bottle, 45c; per case of dozen, $5.00

Maas's Celebrated Tea Matzohs (Passover Bread), 1-lb cartons.....12c pk.

10 S. & H. STAMPS WITH
- 1 Box Ball Blue 10c
- 1 box Royal Talcum Powder 10c
- 1 box Royal Tooth Powder 10c
- 1 Package Macaroni 10c
- 1 Bottle Lemon or Vanilla.....15c
- 1 Can Black Jack Stove Polish.....10c
- 1 Can Liquid Enameline 10c
- 1 Package Parlor Matches.....12c
- Large Bottle Ammonia 10c
- 7-lb Bag Salt 10c
- 1 Bottle Shoe Polish.....10c

EXTRA STAMPS WITH THESE
- 100 Stamps with 1-lb Tea 60c
- 100 stamps with 1-lb Scheuer's Baking Powder 45c
- 70 stamps with 1- lb Tea 50c
- 30 stamps with 1-lb Tea 35c
- 25 stamps with 1-lb Java and Mocha..35c
- 20 stamps with 3-lb box Starch.....20c
- 20 stamps with 3 large pkgs. Toilet Paper 25c
- 20 stamps with 3 pkgs. Corn Starch..20c
- 20 stamps with 1-qt. bot. Grape Juice.45c
- 15 stamps with Quart Jar Mints 25c

IMPORTED AND DOMESTIC CHEESE.
- Best Imported Swiss Cheese, a lb ...38c
- Roquefort Cheese, lb 50c
- Best Imported Swiss Cheese, a lb ...38c
- Camembert Cheese, box 30c
- Muenster Cheese, a lb.....24c
- Best Limburger Cheese, lb.....20c
- Philadelphia Cream Cheese, each....10c
- Neufchatel Cream Cheese, each.....5c
- Pimento Cream Cheese, jar.....15c
- Pim-Oliv Cream Cheese, jar.....15c
- Welsh Rabbit Cheese 10c

- Finest Maryland Turkeys, a lb....26c
- Finest Roasting Chickens, a lb...22c
- Prime Leg of Mutton, a lb.....16c
- Prime Leg of Lamb, a lb.....18c
- Prime Chuck Roast, a lb.....14c
- Prime Rump Roast, a lb.....16c
- Taylor Trenton Ham, a lb.....18c

- Swift's Premium Hams, a lb.....16c
- Finest Sugar Cured Bacon, a lb..18c
- Small Cal. Hams, a lb.....12c
- Fresh Pork Shoulders, a lb.....14c
- Fresh Pork Sausage, a lb.....15c
- Fresh Chopped Beef, a lb.....12½c
- Lean Salt Pork, a lb.....14c

SEASONABLE GOODS
- Maple Syrup, a bottle 15c-25c
- Pure Strained Honey 15c-25c
- New Orleans Molasses, gallon 60c
- Pure Sugar Syrup, gallon 50c
- Porto Rico Molasses, a gallon 35c
- Mapleine, bottle 35c
- B. & O. Molasses, can 10c-15c

E. B. MAYNARD'S
Tonsorial Parlors. Electrical Massage for Face and Hair. First-class Work. Children's Hair Cutting a Specialty. Tel. No. 754-R. 141 North Avenue

ON YOUR WAY
to the station stop and see Alex Stille, the Barber, who has opened an up-to-date shop on Depot Park, near Eastbound Station. Special attention to children. 'Phone 322-J.

—Tell the salesman you read the adv. in the Daily Press.

R. Morris Adkins
MASSEUR and HYDROPATH
Treatment Parlors
112 MADISON AVE.
'Phone 1172-L
Home Treatment by Appointment.
New York Office 61 East 86th St. 'Phone 6358-Lenox.

LAGGREN & GREENE
Manufacturers of WINDOW SHADES
Carpet Cleaning and Laying
Canopies For Weddings, and Awnings
TELEPHONE 1948
102 North Ave., Plainfield, N. J.
WE GO EVERYWHERE. tu-f

MAGDALENA BAY STORY A SCHEME?

Taft Hints as Much In Report to Congress.

CONCESSION OFFERED U. S.

Syndicate Has Made Several Attempts to Sell Holdings on Bay to This Government at Good Profit When Jap Story Was Around.

Washington, April 5.—That the Japanese Magdalena bay story, which caused an inquiry in congress this week, was a concoction planned by interests owning concessions on Magdalena bay for the purpose of disposing of their holdings to the United States government at an excellent profit is hinted in the report in answer to the inquiry made in congress by Senator Lodge which will be made by President Taft. The reply of the president will be most reassuring in regard to the relations between the United States, Mexico and Japan and will say that no effort has been made by Japan so far as this government can discover to procure concessions on Magdalena bay.

Representative Sulzer, chairman of the house foreign affairs committee, seems inclined to regard the "fuss" that has been raised over the Magdalena bay report as designed to further the navy fight for two battleships. At any rate, it was noted that Secretary Meyer had been quick to seize upon the situation created by his friend, the senator from Massachusetts, to urge his battleship program.

The Sulzer statement characterizes the Lodge resolution as the "merest buncombe."

"Its purpose," says Sulzer, "is well understood by those on the inside. However, it will do no harm, and when the answer is officially filed the atmosphere will be cleared of clouds and we will hear no more of Mexico ceding a naval base on the Pacific."

Mr. Sulzer made this statement after going over the situation at some length with the president.

One of the most interesting features of this report will be the disclosure of an apparent attempt by Americans and other claiming to have concessions or options on concessions in Magdalena bay to sell them to the United States in anticipation of their falling into Japanese hands. Ever since the Japanese war scare came up a few years ago the Washington authorities have recognized numerous attempts of this nature to make a profitable deal with the American government. The company is said to have obtained its concession from the Flooris-Hale estate of San Francisco in 1904 for about $500,000. It has been offered to the government at prices from $1,000,000 to $2,000,000. The charter company claims the original concession was granted many years ago by the Mexican government for an extension period. The state department, it is understood, has not been able to verify reports that a Japanese steamship company has attempted to obtain a coaling base on Magdalena bay.

MADERO DENIES JAP STORY.

And Other Officials Declare Rumor Absolutely Without Foundation.

City of Mexico, April 5.—Emphatic denials are made all around of the report that Japan has or is about to secure a coaling station at Magdalena bay. President Madero says over his own signature:

"I have absolutely no knowledge that the Japanese government desires a coaling station in Mexico."

Kumacichi Horiguchi, the Japanese charge d'affaires, says:

"The report that Japan seeks a coaling station or alliance of any kind with Mexico are absolutely without foundation and absurd."

Manuel Calero, the Mexican minister of foreign affairs, also makes an emphatic denial of the story.

STRIKE IS CALLED OFF.

But Action of English Miners' Committee May Be Rescinded.

London, April 5.—The miners' executives have decided that the men shall return to work and have resolved to recommend that the federation put this decision into effect. It is, however, completely uncertain what action the federation will take when it meets on April 6.

The meeting of the executive committee was a secret one, and the only thing issued officially was the resolution, which was adopted, recommending that the federation declare the strike off. Independent accounts, however, concur in the statement that the meeting was in nowise harmonious, and the resolution was carried by only a small majority.

The differences of opinions will undoubtedly be emphasized at the federation meeting April 6, and if, as now seems not improbable, the extremists prevail, the decision of the executive committee may be rescinded.

Plotters Against King Escape.

Constantinople, April 5.—The former foreign minister of Montenegro, M. Janovics, with nine accomplices, who were imprisoned some time ago at Podgoritza for plotting against the life of King Nicholas, have escaped from custody and arrived in this city.

—Crazy is the only word which a good many Republicans think necessary to aply to the only living ex-President.—Hartford Times.

A MAN'S EASTER TRIM

MAY BE AS BRIGHT AND COLORFUL THIS YEAR AS A POSY BED—COLORS IN THEIR BRIGHTEST ARRAY DOMINATE MEN'S FIXINGS. AND COLOR IN PROPER SHADES AND COMBINATION DOMINATE THIS SHOP—THE ONE SHOP IN THE CITY THAT HAS EARNED A REPUTATION FOR ORIGINALITY AND BEST VALUE AT YOUR PRICE.

THE MEN'S SHOP
214 PARK AVENUE

OPINIONS VARY AS TO SHOE STYLES

Our immense stock of Summer Footwear is broad enough to meet all comers.

Pumps are riding high on the wave of popularity, so we have a splendid collection. Tans and White seem to be in the lead, but Gun Metal and Patent Leather follow close behind, but not every woman is going to wear Pumps. If they do, other footwear will be needed, too, and we are here with the proper kinds.

White Buck Boots are heavy sellers just now and we have a beauty at $4.00.

Our men's department is brim full of the newest and best from $3.00 to $6.00.

Come here while the sizes are complete.

M. C. VAN ARSDALE
127 EAST FRONT

EASTER SPECIALS
—AT—
Applegate's Meat & Produce Market

- Swift's Premium Hams 1
- Sweetcorn Bacon (none better) by strip.....2
- Rose's Pork Loaf, by bag.....1
- Hindquarters Mutton 1
- Pure Leaf Lard, 1-lb cans 1
- Fresh Killed Fowl 2
- Strictly Fresh Eggs, dozen.....2
- Fancy Greening Apples, pony basket.....5
- Spinach, one-half peck 2
- Scotch Potatoes, large basket.....7
- New Potatoes, 2 quarts.....2
- Asparagus, bunch 4

Celery, Rhubarb, Lettuce and Radishes.

Clifford L. Applegate
163 SOMERSET STREET. TEL. 1710.

Bonn's
130 WEST FRONT ST.

The Largest Millinery Store in New Jersey.

Many Beautiful Hats at Special Prices of $7.50 and $9 each

Also Hand Made Hats trimmed with silk or Maline; all colorings; value $5; at only.....$3.00 each

Hats for little children, exclusive styles; a splendid assortment .....$2.50, $3.75, $4.95 and $6.50

Also a special lot of White Milan Hats, prettily trimmed at .....98c and $1.45 each

lainfield Daily Press

blished Daily except Sunday, by the PLAINFIELD PRESS COMPANY. 105 North Avenue.

tered at the Plainfield, N. J., Post-office as Second Class Mail Matter.

slie R. Fort and Ralph L. Morrow, Editors and Managers.

TELEPHONE PLAINFIELD 1300. Private Branch Exchange connecting departments.

o cents a copy. Ten cents a week. 5.00 a year in advance. Delivered by carrier or by mail. No extra charge for papers mailed to points in the U. S. and Canada.

y subscriber failing to receive a single issue will confer a favor by notifying the business office.

vertising rates mailed on application. py for Change of Advertisements to insure change for same day must be at the office by 9:00 a. m.

April 5 In American History.

14—Marriage of Pocahontas to John Rolfe.

62—Federal siege against the Confederate works at Yorktown was begun.

06—Eastman Johnson, noted genre painter, died; born 1825.

07—Tornado in Louisiana and Alabama destroyed property valued at $2,000,000; 25 persons killed.

ASTRONOMICAL EVENTS.

(From noon today to noon tomorrow.) un sets 6:29, rises 5:35. Evening ars: Mercury, Mars, Saturn. Morn g stars: Venus, Jupiter. Good Fri y.

Plainfield, N. J., April 5, 1912.

THE GUBERNATORIAL RACE.

His acceptance of an appointment the vice chancellorship eliminates vian M. Lewis as a candidate for e Republican gubernatorial nomi tion. Until the time he was hon ed by an appointment to the bench, Passaic county man was looked on by the regulars as a logical ndidate for the State's executive air but since his elevation to the diciary the best informed politi ns and the press as a rule consider at his acceptance of the vice chan llorship removes him from the run g.

The question therefore arises, who ll be the candidate? There is no arth of material; there never has en. "Many are called but few are osen;" the progressives have their orites and so have the organiza n people. Col. Austin Colgate, who monstrated his ability as a vote tter in Essex by his campaign ainst Senator Hardy V. Osborne, uld not decline the honor, which der present conditions is almost uivalent to an election. But, as well informed paper opines, Col te's strength is much mixed. He "solid" with regulars and with me progressives and vice versa. It quite evident that Judge William Martin, of Essex, has "a bee in bonnet" too.

Another formidable quantity is nator William J. Bradley, of Cam n, who now flies the colors of the ogressives in his South Jersey ilwick. Senator Edmund Wake , of Bergen, an ambitious man, is o mentioned whenever the guber torial topic is discussed. He has urished the gubernatorial bee for rs but his chances are very re te. There are others too. For r State Senator Ernest R. Acker n, of Union county, has been ken of as a possible candidate for nomination. It is not considered ely, however, that the Plainfield n would "throw his hat into the g," but if the honor came his way s not to be doubted that he would dly accept it. At any rate the bernatorial nomination will not go king. Next year should be a good for Jersey Republicans, so the ders say, and there will be many ith hat in hand" making the over res.

A Newark paper says: "During the l strike ten years ago many manu turing concerns took up the use bituminous coal because of the h cost and scarcity of anthracite, t not a few of them continued the of the cheaper fuel after the ike was ended. As a result cities re filled with smoke from factory mneys. There has since been some orm of this nuisance. Another l strike is on and, while there is ry prospect that it will soon be usted, there are evidences of a re val of the nuisance, although re is as yet no excuse for it."

Strike or no strike, Plainfield suf s from the soft coal smoke nui ce and the offenders are not only e local factories but the railroad ght trains.

Former Vice President Fairbanks rying to redeem himself with the men whom he offended by the ry cocktail episode for he says, enever women have obtained the t to vote they have exercised r privilege with as much wisdom with as sincere a desire to ad e the general good as men have ever manifested." He adds that the liberties of the people in the West have not been imperilled by giving women the ballot, but on the contrary they have been strengthened by the broader base on which they rest.

James Smith's Newark Morning Star gloats over the statement of Richard Croker to the effect that "Governor Wilson is no Democrat." Anything that "Jim" Smith or "Dick" Croker might say against the Governor is really a testimonial.

Newark's Industrial Exposition managers say that New York is nine miles from that city, not that Newark is nine miles from New York. Very well; Newark is fifteen miles from Plainfield.

New York papers made a great ado over the fact that a San Francisco woman is making a 3,000 mile trip to New York for a hat. T. R. has her "beaten to a frazzle."

The Japanese have planted cherry trees at Grant's tomb, which shows that they are not familiar with the lives of our Presidents.

With Frank H. Smith as its exalted ruler, Plainfield's Lodge of Elks should make a great record for itself.

When one hears a Democrat "knocking" Governor Wilson, ask him what he didn't get.

One more day of Marathoning in the European tours contest.

—Great business getters—Press advs.

A corporation lawyer practising in New York, the larger portion of whose time is devoted to *the affairs of big public service* corporations in the middle west, will be the contributing editor for tomorrow's issue.

This man lives in *Plainfield* and figures prominently in the community. Before he entered Harvard many years ago, he spent two years abroad studying music and modern languages. After receiving his degree from that university, he matriculated at the famous Massachusetts Institute of Technology, where he pursued a course in engineering.

He was next heard from when he received a degree at the Harvard law school and he has been heard from favorably ever since *for his rise in the legal profession* has been rapid.

He is a noted authority on the ancient Scottish game. As secretary of the Metropolitan Golf Association he is well known, but he is better known for the handicapping system that bears his name.

And now just one word about the contributing editor from a local standpoint. He is a governor of Muhlenberg Hospital. If you have not guessed already who he is, you will when we add that he is president of the Plainfield Country Club.

It will profit you to read what Leighton Calkins has to say as our contributing editor for tomorrow. These contributed editorials are a feature of Saturdays' issues of the Daily Press, *Plainfield's Progressive Paper.*

MEASLES PETITION FILED

(Continued from page 1.)

natures to the petition are sufficient to show the feeling in the community. There are a number of signatures of North Plainfield people for the reason that a similar petition will be presented to the Borough Board of Health.

Part of the letter from Mr. Phillips, citing interesting comparative figures, follow:

"Since the petition has been in circulation I have obtained figures from your health officer, who today advised me that between the first day of October 1911, and the 31st day of March, 1912, there were 283 cases of measles reported to your board, and he has ascertained that in the borough of North Plainfield there were 79 cases reported in the same period.

"For purposes of comparison it might be well to point out to your board the following:

October 1, 1911, to March 31, 1912.

	In Plainfield and North Plainfield; No quarantine.	In Manhattan; Quarantine.
Cases per		
Total cases.	362	8,220
Population	30,000	3,500,000
1,000 population	12.07	2.35

Plainfield Only.

January 1, 1912, to March 31, 1912.

Population	22,500	3,500,000
Total cases	275	6,412
Cases per 1,000 population	12.2	1.83

"Note—Manhattan figures for March are not yet completely tabulated, but they are expected to run less than 3,000. This figure of 3,000 has been taken as the March cases in Manhattan.

"Bear this in mind: Plainfield has an abundance of sunlight, green grass, good pure air, plenty of open spaces and general cleanliness over practically its entire area, and the same thing is true of North Plainfield.

"New York has its slums and tenements, in which sunshine is seldom seen, and a great part of its area lacks good, clean, pure air. The balance of its area possesses no advantage over Plainfield and North Plainfield. And yet from October 1, 1911, to March 31, 1912, the cases reported measles in Plainfield and North Plainfield were five times as many per 1,000 inhabitants as in Manhattan, and from January 1, 1912, to March 31, 1912, there were nearly seven times as many. Can anything show more clearly the advantages of quarantine?"

COMING EVENTS.

TONIGHT—Union Good Friday service at Crescent Avenue Presbyterian church. Seven ministers to speak.
City Board of Health meets.
Session of Borough Council.
Plainfield Motorcycle Club meets.
Industrial Baseball League meets.

TOMORROW NIGHT—"Rebecca of Sunnybrook Farm" at Plainfield theatre. (Matinee and night.)
Elks' building committee meets.

Tax Day.

Become a member of The Plainfield Trust Company's Christmas Savings Club and save money for taxes.

—Advertise in the Plainfield Daily Press, it pays.

SPRUNG.

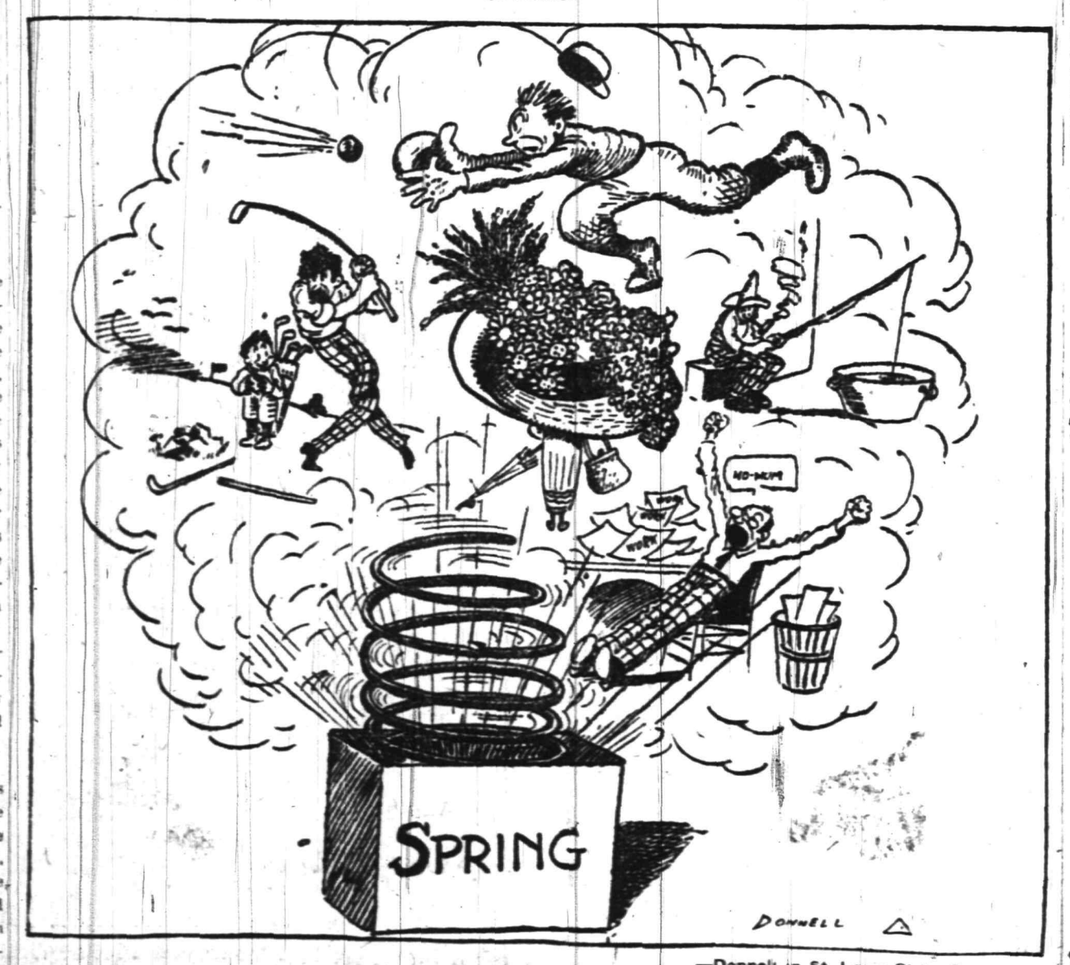

—Donnell in St. Louis Globe-Democrat.

Beautiful Easter Millinery

In point of Beauty, Style and Quality, our Millinery is famous as the finest in town. Here you'll find the very newest and cleverest models at the very lowest prices. We invite special attention to our large showing of Tailored Hats and Untrimmed Hats, which are entirely different from anything offered elsewhere; more style and quality, yet the prices are most reasonable.

NEW LINGERIE WAISTS

The famous "Royal" make, made of fine Lawn, Batiste and Voile. The very newest models. High and low neck; some elegantly trimmed with lace and embroidery; others more dainty in fine tucks and corded effects **$1.00, $1.25, $1.50, $1.98**

Tailor Waists of Pure Irish Linen; plain and pleated effects at **$1.00 and $1.25.**

NEW HOSIERY
For Women and Children.

Women's pure thread Silk Stockings in black, white and colors—**50c, $1.00, $1.25, $1.50.**

Women's fine lisle thread Stockings, in black, white, tan and lace boot **25c, 39c, 50c**

Women's fine guaze fast black cotton Stockings, at—**15c, 19c, 25c and 39c.**

Misses' Silk lisle Stockings, extra fine guaze, in black, white, and colors, at .....**25c and 29c**

Children's fine ribbed cotton Stockings, "Mother's Friend" brand, in black and tan colors, at .....**25c and 29c**

Boys' heavy ribbed cotton Stockings, fast black, seamless, at—**15c, 17c and 19c.**

Children's fine ribbed cotton Stockings in black, white and tan colors, at **15c**

THE NEW SPRING CORSETS

that we are showing embrace all the following well-known makes: Thompson's Glove Fitting, Warner's, W. B. Nuform, Reduso, Redfern, R. & G., Bon Ton, Royal Worcester, Adjusto, La Reine, Regis and C. B. A la Spirite. Fashion's latest demand is for the so-called uncorseted effect. The corsets we sell meet this demand. We are also showing all the newest models in Ferris Waists, De Bevoise and Royal Brassiere Bust Supporters.

NEW SILK PETTICOATS.

Made of taffeta and messaline in black, white, plain colors and changeable effects, from **$2.98 up to $5.00.**

PRETTY SILK DRESSES.

In plain messaline and changeable taffeta effects; elegantly trimmed; very special at **$9.98.**

EXQUISITE TOILET REQUISITES.

We have a splendidly equipped department, devoted exclusively to this line, where you will find a complete line of Colgate's, Vantine's, Hudnut's and Roger & Gallet's Toilet Soaps, Extracts, Toilet Water, Cold Cream, Talcum Powder, Tooth Powder and Paste, Shaving Soap, Powder and Paste, etc., etc. All at popular priees.

BOUND BROOK AND DUNELLEN DELIVERIES TUESDAY AND FRIDAY.

Woodhull & Martin Co.

WESTFIELD AND FANWOOD DELIVERIES WEDNESDAY & SATURDAY.

CONTEST JUDGES SELECTED

(Continued from page 1.)

address of subscriber plainly and stating whether new or old.

All reserve coupons held by contestants must be in the box before 10:30 p. m., when the doors will be closed and only those who are present at that time and who have personally notified the contest manager that they have subscription and have not been able to get their receipts will be taken care of.

Owing to the crowded conditions, admission to the Press Office Saturday night will be by card only, while the judges are counting the votes, and the results will be known in from 30 to 45 minutes after the polls are closed. A bulletin will be posted in front of the office giving the results, which can also be obtain over the telephone after 11:15 p. m.

THINKS ELECTION OF SCHOOL CLERK WAS ILLEGAL

Bernardsville, April 5.—Though there was no disappointment shown by Dr. Clare M. Henry when the Bernards Township Board of Education, Monday, transferred the clerkship of the board from him to John J. Foley, it is the belief of the doctor that the action was illegal. Mr. Foley holds otherwise. When asked why the board had debarred the payment of $4,397 due to the American Concrete Steel Company of Newark, due the firm for work on the new school building, Dr. Henry said he knew of no reason for withholding the money. He felt that the company, if it desired, could take action against the board. Clerk-elect Foley said that the payment was deferred until the work could be examined.

Because the Board of Health notified the Board of Education to stop the work on the new school until the insanitary conditions near the site are remedied, Constable Charles W. Hall was sent to the builders yesterday to serve the notice on them.

When Dr. Henry expressed the belief that the election of the new clerk was illegal he declared that he was glad to be relieved of the duties. He said the law requires that the terms of office should begin July 1 and end June 30. Mr. Foley said that it was deemed good business policy to have the term of the district clerk begin and end at the time of the annual organization, instead of July 1, as heretofore. Mr. Foley said further that the school law gives the Board of Education the right to make the rules and regulations suitable to their needs, provided such rules and regulations do not conflict with the rules as laid down by the State board.

REAL ESTATE

FOR RENT—1353 Watchung avenue, lot 75x300; house contains 10 rooms and 2 baths, parquet floors and hot water heat; large barn. $100 month.

FOR SALE—22-acre farm adjacent to Plainfield, house has 8 rooms and bath, barn, chicken houses, plenty of fruit, stream water. A bargain. For price, photos or further information apply to—

EDMUND RUSHMORE

Singer Building, New York — 212 Park Avenue, Plainfield

THE STATE TRUST COMPANY.
Real Estate Department.

For Sale: West Fifth Street. House 8 rooms and bath, screens, awnings, vacuum cleaner system, garage; lot 50x125; price $4,900. An opportunity.

Drving Club Organized.

Newton, April 5.—At a banquet held in the Park Hotel Wednesday night the Woodlawn Driving Park Association was reorganized and plans outlined for an active season. The course will be put in first-class shape for the opening, which will take place on Memorial Day.

Officers for the ensuing year were elected as follows: President, Jacob S. Wise; vice president, Thomas Smith; treasurer, Jacob N. Roof, and secretary, Deputy Surrogate S. F. Martin. Mr. Wise, Ellsworth E. McCloskey and Harry H. Resh were chosen as an advistory board.

—Mrs. Biffem—"I don't speak to Charlie any more." Mrs. Keepimnot—"What's the trouble?" Mrs. Biffem—"The young pup had the impudence to say my husband must be very happy when I told him I was far from well and I did not act like myself."

ORGANIZED 1864

THE **FIRST NATIONAL BANK** OF PLAINFIELD.

A COMMERCIAL BANK WITH SAVINGS and SAFE DEPOSIT DEPARTMENTS.

FOUR PER CENT. INTEREST PAID ON SAVINGS ACCOUNTS.

Headquarters for **Gibson's** RYE.
E. C. Wescott,
115 East Front Street.

RITZ Inc.
BABCOCK BUILDING
CANDIES, ICE CREAM, DAINTY LUNCH

CITY NATIONAL BANK PLAINFIELD, N.J.
ORGANIZED 1875

The Bank of Service

Polite, courteous treatment—unsurpassed facilities—every attention to small despositors as well as large ones---these are but a few of the many advantages you obtain by having your account with the City National Bank of Plainfield.

4% Interest paid on Savings Account.

3% Interest on Daily Balances of $500 or over, subject to check

Capital $150,000.00 — Surplus and Profits $285,000.00 (all earned)

...USANDS FLEE ...TO SAVE LIVES

...est Flood of Modern ... Times Increases.

...S ALREADY MILLIONS.

... of Five Days at Cairo, Ill., to ...p Levee From Breaking Ends In ...t of Toilers, and Vast Area Is ...merged.

...Louis, Mo., April 5.—With eight ... already known to be dead, and ... many other lives feared, 10,000 ... either fleeing their homes or ...ing to flee, 7,000 homeless from ...ouses being either swept away ...merged, a property loss that is ...becoming greater by millions, ...zens of towns and cities along ...sissippi river in imminent dan... being annihilated by the rush ...er from the breaking levees, ... have been strained almost to ...sting point for many hours, the ...t flood of modern times con...unabated and has not yet reach... height.

...ywhere a grim and determined ...against the great father of wat... being waged. Millions of bags ...nd and dirt are being used to ...ngthen levees, long since weakened by the pressure of the flood and by long continued rains. Everywhere in the entire water swept valley men are working with but one idea of purpose—that of staving off impending breaks that would sweep away homes and perhaps lives. In the wake of the flood is the grim specter of pestilence, which may result from the overflow when the waters recede.

The five day fight of the people of Cairo to save the Cairo drainage district ended in complete rout, when all hope of saving the industrial and agricultural district of 8,000 acres, just north of this city, was abandoned.

This morning in place of beautiful alfalfa fields and mine manufacturing plants is a sea of turbid water.

The break in the Mobile and Ohio embankment was the beginning of the end. Hundreds of workers were strung along this levee and they were rushed back into the city for fear that they would be caught between the breaks and drowned. In the lower end of the drainage district is a mill settlement called Future City. It is made up of several hundred small frame houses, occupied largely by negroes who worked in the factories. The residents of this section had ample warning to get to a place of safety.

Reports from Arkansas towns back of the St. Francis levee, across the river from Memphis, state that many of them are partly flooded from backwater in the inland streams.

Protects Area Equal to Delaware.

The St. Francis levee protects an area as large as the state of Delaware and 500,000 people. Thousands have fled to the hills, but a break in the levee would catch the majority like rats in a trap.

The Ohio and Wabash rivers in Indiana, already racing over their levees in many places, have not yet reached their highest mark. The weather observer at Evansville, Ind., predicts the ...t will be reached next Tuesday. ...f the levees are strained to the ...king point now and can never hold ...with a continued rise until next ...day. In some places the Wabash river is fifteen miles wide, and considerable live stock has been lost.

It is estimated that the losses from the flood along the lower Ohio will be the greatest since 1884.

Terre Haute, Ind., reports the Wabash is the highest there since the disastrous flood of 1884 and that the people are on the move for safer localities.

The arrival at Charleston, Mo., of mail by boat from Belmont, Mo., brings tidings that the latter town has been wiped off the face of the earth and the citizens housed in a houseboat, where the postoffice is doing business. Loss in property and live stock is inestimable, and many have lost the savings of a lifetime. It is feared also many lives have been lost in this section.

NEGRO MURDERESS INDICTED.

...ays Two Other Women Have Confessed Recent "Ax Murders."

Lafayette, La., April 5.—Clementine Barnabet, self confessed murderess of nearly a score of negroes and member of a negro sacrifice sect, or Church of God, was indicted on five counts by the Lafayette parish grand jury and will be arraigned Monday.

Pressed by the authorities to name her two women accomplices, the Barnabet woman said she could give only the names known to her, saying one was called merely Irene, and the other was Mary Corzan. She says women have talked with her since she has been in prison and have confessed to the more recent ax murders in Lake Charles, Beaumont and elsewhere.

Murdered Prince's Palace Burned.

Constantinople, April 5.—Unknown incendiaries have burned the palace of the late Prince Kopassis at Yenikeuy, on the Bosphorus. Prince Kopassis, who was governor of the island of Crete, was murdered a few days ago by a Greek named Pintas. The assassin subsequently died from the effects of a bullet wound.

Belle—"Maude purchased some ...ss goods today." Belle—"Low ... goods? Isn't it a little late to ... an opera gown?"

RICHARD CROKER.

Who Has Sailed For Ireland After Wintering at Palm Beach.

Photo by American Press Association.

REBELS RETURN TO ATTACK ON PARRAL

Defeated, They Gather Again, Determined to Win.

Jiminez, Mexico, April 5.—Determined to avenge the rout and defeat of Campa by the federals of Parral, the rebels have thrown practically all their available force against the city, and the battle is raging again.

General Salazar is attempting a flank movement, while General Fernandez and Major Queved. are engaging the loyalists' front. The rebels are but a short distance outside the city and seem to have excellent positions. Casualties are few, with firing very heavy. The loyalists are not using artillery. General Orozco is firmly decided not to begin his movement south to Torreon until Salazar and Fernandez succeed in winning the Parral region, which is giving so much trouble now.

Samuel Drehen of Philadelphia, operator of the rebel machine gun, by holding his position and driving the federals back, enabled the rebels to escape during their recen defeat, otherwise they might have been surrounded.

A woman fought in the rebel ranks with her husband, who was one of the men killed, and afterward she carried his body away with her on horseback till forced to leave it in the road when the federals pressed the retreating rebels too close.

Rebels Refuse to Obey Orders.

El Paso, Tex., April 5.—Prudencia Miranda and command of rebels, at Ascension, state of Chihuahua, refused to march south when ordered to do so by Orozco, and Octavian Cano and command from Juarez were sent to make them march. There was a stiff fight between the two rebel commands in Ascension and several were killed.

Rebels Release American.

El Paso, Tex., April 5.—Powell Roberts, former El Paso policeman, who was arrested by rebels in Juarez this week and sent to Chihuahua for trial on the charge of being a Maderist agent, has been released, according to advices telegraphed from Chihuahua to Juarez.

HOME RULE BILL READY.

Irish Parliament Denied Right of Taxing English Goods Imported.

London, April 5.—The draft of the home rule, or the Irish government, bill, as it will be known officially, has been completed and will be introduced on April 11. The differences between the ministry and the Irish Nationalists over the revenues to be raised have resulted in a compromise by which the customs excise will be collected by the imperial government, but the Irish parliament may vary these duties subject to the veto of the imperial parliament.

Under the provisions of the bill the Irish parliament is denied the right to impose a duty on British goods. Ireland will not contribute to the imperial revenues for a certain number of years.

It is understood that the Irish representation in the British parliament will be reduced to about forty. Part of the membership of the Irish senate will be nominated by the crown.

Former Governor Drops Dead.

Birmingham, Ala., April 5.—While speaking at a local theater Charles B. Aycock, formerly governor of North Carolina, fell dead.

WEATHER EVERYWHERE.

Observations of the United States weather bureau taken at 8 p. m. yesterday follow:

	Temp.	Weather.
New York	42	Clear
Albany	36	Clear
Atlantic City	42	Clear
Boston	40	Clear
Buffalo	48	Cloudy
Chicago	66	Clear
St. Louis	68	Cloudy
New Orleans	64	Clondy
Washington	58	Clear

Mr. and Mrs. T. W. T. Maxwell, of West Seventh street, are planning to leave Plainfield for an indefinite time, on account of Mr. Maxwell's health.

EASTER SPECIALS ON OPENING DAYS

115-117 W. FRONT ST. **ROSENBAUM'S BAZAAR** 115-117 W. FRONT ST.

THE DOUBLE EVENT, GRAND OPENING AND EASTER DISPLAY COMBINED

The attendance at our opening today was even greater than that of Thursday, which was a record breaker for Plainfield. Tomorrow is the last opportunity you will have to buy before Easter and to avail yourself of the Great Specials we are offering. To have you come and get acquainted with The Rosenbaum way—It's the sure way for you to secure Dependable Merchandise at a lower than elsewhere price without having the merchandise to suffer. Courteous Treatment by experienced salesfolk will greet your entrance into our store and assure you that at all times you can have the privilege of inspecting our stock without urging to purchase. Do not think of making a purchase elsewhere until you have inspected our Stock, for everything here is brand new—Fresh Goods just from the looms or factory. Come anyway and get a souvenir.

WE BID YOU WELCOME. COME GET A SOUVENIR WHETHER YOU PURCHASE OR NOT

MILLINERY DEP'T.

Choose your Easter or Spring Walking Hat at Rosenbaum's, from the largest and most beautiful assortment in Plainfield.

Charming Hats, affording extraordinary economy; 100 fascinating creations; value $6.00, at $3.98

The latest fad, the new Straw Derby, in a variety of styles; value $1.69 ..... 98c

Flowers and Trimmings in endless varities of newest styles.

COAT AND SUIT DEP'T.

Grand Metropolitan Showing of the finest creations in Tailored Suits, Coats and Dresses.

All wool new tailored white and blue serge Coats; new models; value $10; spec.. $6.98

We have concentrated our efforts for this occasion to procure the most fetching styles with a fine quality of Fabric.

Ladies' Tailored Suits, Whipcords, Serges, in navy, tan and white effects; satin lined; value $25.00; special at $14.98

Special for Thursday and Saturday only—100 Ladies' new model Tailored Suits; all the new fabrics; value $16.00, at $9.98

LADIES' RAIN COATS.

Special offering of Ladies' Rain Coats; all colors; $6.00 value, at $3.98

SHEETS AND PILLOW CASES.

Full size Pillow Cases; value 25c, at 9c

Others worth up to 39c for 25c

Full size Sheets of good muslin; value 59c, at 39c

HOSIERY AND GLOVES.

Tan and white Hosiery lead this year; we have all kinds; the inexpensive and the silk with lace effects.

Ladies' brown Silk Hose; all colors; 39c value, at 19c

Ladies Fast Black seamless Stockings; 15c value, for 9c

Complete assortment of silk and lisle Gloves; all shades and lengths.

Childs' Misses', Ladies' and Men's Hosiery from ..... 9c to 69c

MUSLIN & KNIT UNDERWEAR.

Constantly and consistently will Rosenbaum's offerings of underwear stand out as great values.

Specials for opening day:

50c Gowns 29c

39c Dresses 19c

39c Corset Covers 19c

89c Gowns 59c

Princess Slips ..... 98c to $2.98

Combinations, beautifully trimmed and hand embroidered, $1 value for 79c

30 styles of Gowns of fine cambric and mull; value $1.49; at 89c

CORSETS.

For Thursday only we offer your choice of any $1 W. B., R. & G., or Thompson Corset of any model at 79c

CHILDREN'S & INFANTS' WEAR

The baby is the most important member of the family; we shall make this department its headquarters, for we wish to make Rosenbaum's his future shopping place.

Child's Pique Coats of excellent quality and make; special for opening day, value $2.00, at 89c

White and blue serge and black and white check Coats; sizes 6 to 14; value $3.50; for $1.98

RIBBONS AND NECK DRESSING.

Lack of space prevents detailed description of Neck Dressing and Fancy Goods; Your inspection is requested.

Beautiful all silk Ribbons of excellent quality; all colors, full width; value 15c; a yard 9c

All our regular 25c Ribbons are offered opening day; your unrestricted choice at a yard 15c

TOWELING AT OPENING DAY PRICES.

10c Crash Toweling, special, yard 6½c

5c Toweling, special yard 3½c

MEN'S FURNISHINGS.

Men's French Bal. Underwear; shirts have satin front; drawers double seat; 39c value, at 23c

HOUSE, TUB AND LINGERIE DRESSES.

Tub Dresses of all styles and grades, each representing a big saving:

$2.98 value for $1.98

$3.98 value for $2.98

$5.00 value for $3.98

$7.00 value for $4.98

White Lingerie Dresses, trimmed with all over embroidery of new styles; a stunning Easter dress of $8.00 value; special .. $4.98

SEPARATE SKIRTS.

Voile and Panama Skirts, hobble and fuller modes; in all colors and styles; $3.50 value for $1.98

SHIRT WAISTS.

We are showing a line of waists from 29c to $5.98. All styles, all colors, at right prices.

White Lawn Waists, new models, latest styles, beautifully trimmed, all styles of neck and sleeve; value $1.89; for 98c

Messaline, Silk, Chiffon and Marquisette Waists; newest creations; regular $3.98 grade, at $1.98

Full line of utility ginghams, sheetings and lawns at special prices.

Carfare Returned to Out-of-Town Purchasers.

ROSENBAUM'S BAZAAR
115-117 WEST FRONT ST.

Goods cheerfully shown without the u ging of a purchase from you.

WEATHER FIGURES FOR MONTH OF THE MAD HARE

Weather figures and other data for the month of March, as compiled by the meteriological bureau and given out by John Neagle, are as follows:

Highest temperature, 68, date 29; lowest temperature, 37.2; normal temperature, 36.6; mean maximum, 46.7; mean minimum, 27.7; mean daily range, 19; greatest daily range, 35; monthly range, 55; total precipitation, 8.19 inches; normal precipitation, 3.81 inches; greatest precipitation in 24 hours, 2.30 inches, time 14 hours; total snowfall, 5.8 inches; normal snowfall, 6.4 inches; number of days .01 or more of precipitation fell was 14; number of day clear, 7; partly cloudy, 12; cloudy, 12.

Prevailing wind direction was northwest, thunder storms occurred on the 20th, 25th and 29th; hail on the 29th size of a pea; sleet on the 29th. The mean temperature for the month was 0.6 degrees above the normal; the precipitation fo the month was 4.38 inches above the normal, the precipitation for the month was a record breaker for March, it exceeds the greatest previous record, which was 7.23 inches in the year 1899.

Locked On Council Vacancy.

Roselle, April 5.—A deadlock has occurred in the Roselle Park Borough Council that may mean a continuation of the vacancy caused by the death of Louis R. Pott, a Republican, until the next election. The Democrats wish Walter Burke appointed, but Mayor George H. Horning, also a Democrat, leans to the Republican view that the vacancy should be filled by one of Pott's party affiliation. If a Democrat were named, that party would have a majority in the Council.

—Read the Plainfield Daily Press.

Music by Nahan Franko's Orchestra, Restaurant, Daily.

33 Years Leaders of Fashion

Simpson Crawford Co.

SIXTH AVE., 19TH TO 20TH STREET. NEW YORK

Special Notice

FROM OUR

Bureau of Charge Accounts

WE cordially invite all responsible persons to open a charge account with us and avail themselves of the many conveniences of our improved system. We will do everything we can to make your relations with us agreeable and satisfactory.

Our Deferred Payment Plan

Of selling Furniture, Rugs, Upholsteries, China, etc.

makes it very easy for those who contemplate the furnishing of apartments, flats and houses for "Newlyweds."

This is a matter of accommodation—no interest is required—our low cash prices prevail on all purchases.

Note—This deferred payment arrangement is not in any sense the ordinary instalment plan in which merchandise of doubtful quality is sold at generous prices and interest charged. Our plan is to arrange payments to suit the convenience of each individual customer.

Simpson Crawford's Home Fittings Depts. are in charge of men who, in conjunction with our allied stores in Boston and Chicago, purchase in enormous quantities from the best manufacturers. They purchase only those grades of merchandise that will maintain our guarantee of quality, desirability and workmanship. At the same time these large operations enable us to quote the very lowest prices in America at all times.

We will be glad to give you full information, by mail or in person. The office is on the second floor, Dept. of Accounts.

Simpson Crawford Co., 6th Ave., 19th to 20th St.

FOUNDED 1856

BROKAW BROTHERS

MEN'S & BOYS' CLOTHING, HATS & FURNISHINGS

Easter Clothes

First and foremost—the Cutaway-Frock either black or Oxford; plain or braided edges—

Coats and Waistcoats, black—$21 to $36.50.
Coats and Waistcoats, Oxford—$32 to $45.

Or the more formal double-breasted Frock Coats and Waistcoats—$28 to $48.

Striped Trousers—$5 to $12.
Silk Hats—$7.
Scarf—Four-in-hand or Ascot; pearl or white—50c to $2.50.
Gloves—Chamois or Suede; pearl, tan or gray—$1 to $4.

If your fancy leans toward less formal garments—

Sack Suits in the newest Browns and Blue-grays—$18 to $45.
Newest blocks in Soft Hats and Derbies—$3 to $6.
Pure Silk Neckwear—55c to $3.

Lightweight Overcoats—

Plain Sack Overcoats, Raglans and Belted Overcoats with inverted plait-backs.

Boys' Suits and Overcoats.

Automobile Clothes for owner and chauffeur.

Astor Place & Fourth Avenue
NEW YORK.

SUBWAY AT THE DOOR—ONE BLOCK FROM BROADWAY

"OH LOOK"
Special Crate of Eggs
for 25 Cents
Easter Sandwiches, 5 Cents
T. S. ARMSTRONG The Apothecary
Cor. PARK and NORTH AVES.

The Celebrated
White Label
Cann'd Vegetables
NEUMAN BROS.
GROCERS
Watchung Ave. and Fifth St. Telephone 760
Efficient and Rapid Delivery Service to All Parts of the City.

HAND'S EXPRESS CO.
OLD RELIABLE
STORAGE
All Rooms Separate, Light and Dry
Furniture Packed and Shipped
Office 69 Somerset St. 'Phone 541

PLAINFIELD'S FINEST DISPLAY
of
Easter Plants
and
Cut Flowers
All are invited to inspect our Stock.
At prices to suit all.
PLAINFIELD FLOWER SHOP
West Front St. and Central Ave.,
'Phone 1721.

BROKE CHILD'S SKULL, BUT MAY BE SET FREE

Perth Amboy, April 5.—The parents of Annette Wenz, 18 months old, whose skull was fractured Sunday night by George Andreascek, do not wish the man prosecuted, and the case may be dropped.

Recorder H. W. Kehoe last night refused to take a complaint of atrocious assault, offered by Chief of Police F. J. Burke, explaining that the parents excuse Andrescek because he was intoxicated. The recorder said the parents are the ones directly interested and that if they want the man to go free there is no reason why anybody else should prosecute him.

The child was struck as she clung to the skirts of Mrs. Andreascek. The husband tried to strike his wife with a chair and hit the baby. Dr. Charles I. Silk will not say that the child is out of danger, but declares if she lives one side of her body will be paralyzed.

Mrs. Mary A. Hendershot.

Whitehouse Station, April 5.—After a long illness of tuberculosis, Mrs. Mary A. Hendershot, 55 years old, died at her home at Peapack. Her maiden name was Baroe and she was born in France. While on the way over to this country her father died on board ship and was buried at sea. She was seven months old at the time. On her arrival with her mother they lived at Deckertown, now Sussex, and later at Fairmount and New Germantown. She had been a resident of Peapack for only a short time. She leaves a husband, William Hendershot; one daughter, Mrs. Henry Swick, of New Germantown, and two brothers. The funeral will be held this afternoon at the home of Mrs. Swick. Rev. H. E. Reed, pastor of the Methodist church, will officiate. Burial will be in the cemetery at New Germantown.

Will You Need Christmas Money?
If so, join The Plainfield Trust Company's Christmas Savings Club. See ad. on last page.

—Advertise in the Daily Press.

William Flowers.

Califon, April 5.—Word was received here yesterday of the death of William Flowers, 59 years old, at his home at Scranton, Pa. Death was due to Bright's disease and complications, after an illness of five years. His body wil be taken to Pleasant Grove, where it will be interred in the Presbyterian Cemetery. Mr. Flowers came here from Newark about 25 years ago. He was engaged in the produce business and shipped many peaches to the Newark and New York markets, when the peach growing industry was at its highest in this section. He married Miss Mary Morgan, daughter of the late Amos Morgan, of this place. Two children resulted from the uni on. About 13 years ago Mr. and Mrs. Flowers moved to Scranton, Pa., where he was engaged in the produce business and later in the insurance business.

Amboy on Wellesley List.

Perth Amboy, April 5.—A. E. Shull, superintendent of the public schools, has been notified that the Perth Amboy High School has been placed on its approved list by Wellesley College. A graduation certificate of the local school will hereafter be accepted in lieu of an entrance examination at Wellesley. The local school is also on the approved list of Goucher Female College of Baltimore, and of numerous co-educational institutions, as well as nearly a score of colleges for boys.

Drink Kills Sunday Picnics.

Roselle, April 5.—There will be no more Sunday picnics during the summer in the vicinity of Roselle Park, according to the police authorities of the borough. In past summers picnics have been held regularly, and the trolley cars have been crowded with noisy and drunken men. It is understood that the officials of the trolley company have declared they do not desire this kind of patronage.

—Choice fruits, fancy India River oranges, King oranges and grape fruits are among the specials to be offered at Neuman Bros.' tomorrow.

AUCTIONEERS.

Murray, the Auctioneer
is now located at the old Auction Room Stand, 326 West Front street, near Grove. Household goods and merchandise of all kinds bought and sold. We also pack China and crate furniture and have good dry storage rooms at moderate charges.
Over 20 years experience in business and conducting sales.
ROBERT MURRAY,
Auctioneer and Appraiser.
326 West Front St. 'Phone 666

The Leading
Auctioneers
W. A. SCHORB & CO.
Also Dealers in Second Hand Furniture—Bought and Sold.
120 Madison Av., Jackson Blg
Telephone 1707-W.

STARCK'S
AUCTION ROOMS
SOMERSET ST.
FURNITURE, PICTURES & VIOLINS
Bought and Sold.
'Phone 873-R.

2500—Easter
Lillies—2500
Also the
Golden Genista
Azaleas, Wisteria
Lilacs, Rambler Roses
White American Beauty
Spireas, Hydrangeas
And numerous other varieties of Easter Plants
and Novelties
STANLEY,
159 East Front St.
Telephone 928
Woodhull and Martin Bldg.
4 3 3

MONEY
can be procured here at legal interest and a very reasonable charge for our services as your broker.
We give customers a copy of agreement, which plainly shows amount received, number of payments to be made, and the discount if settled before maturity. Honorable dealing and courteous treatment.
Household Loan Co.
148 East Front Street,
PLAINFIELD.

EXECUTOR'S SALE.

Will sell at Public Auction, the residence of the late Moses Schloss, at 326 East Front street, consisting of 10 rooms, all modern improvements, and in first class condition: lot 70x150, on Wednesday, April 17, at 2:30 p. m. o'clock. For full particulars, apply to the Executors or William A. Schorb, auctioneer.
By order of the executors,
EMANUEL SCHLOSS,
WILLIAM SCHLOSS,
3 29 15 LOUIS KRIEGER.

ALL SEASONABLE
Plants and Cut Flowers
Floral Design Work a Specialty
STANLEY
159 EAST FRONT ST.
'Phone 928.

T. A. Moore
UNDERTAKER
612 E. Sixth St.
TEL. 741-R

Watchung Express Co.
Incorporated.
120 Madison Ave. Tel. 1664-M-2
All Orders Promptly Attended To.

PRESS CLASSIFIED COLUMNS

Plainfield's Greatest Want and Exchange Market

COPY RECEIVED UNTIL 2 P. M. DAILY

One cent a Word for first insertion, one-half a cent a word for each subsequent insertion of the same advertisement for less than one month. Fifty cents a line, (six words) for one month. **DOUBLE CHARGE FOR CAPITALS. NO ADVERTISEMENT RECEIVED FOR LESS THAN 10 CENTS.**

The Plainfield Daily Press cannot give information regarding advertisements for which answers are to be sent care of the Press. Persons replying to office addresses must mail or leave written answers as stated in advertisement.

Established 1872.
P. CASEY & SON,
UNDERTAKERS AND EMBALMERS
Office 116 Park Ave., 'Tel 884-W. Res. 417 W. 3d St. Tel. 903-R. Office open day and night. N. Y. office 18 E. 22d St., 'Tel. 2094-Gramercy.

A. M. RUNYON & SON,
UNDERTAKERS,
402 Park Avenue. Telephone No. 40. Office open day and night. Office of Hillside Cemetery. New York office—50 Great Jones St. Tel. call 3345-Spring. New York Embalmers License—1220. New York Registered Licensed Undertaker No. 215.

Hoagland's Express
Careful and Expert.
Furniture Moving
Office 116 W. Second St. Tel. 883-W
Home Tel. 648-L.

L. L. MANNING & SON.
STEAM GRANITE WORKS.
Corner Central Ave. and West Front St. Opposite First Baptist Church.

REAL ESTATE FOR SALE.

FOR SALE—House, 21 Fairview avenue; cheap to quick buyer; owner in town for short time. Call evenings, 609 Madison Ave. 2 23 tf

FOR SALE—A few choice lots on Union street; the cheapest lots in Plainfield for the money. J. T. Vail. 7 19 tf

FOR SALE—NO. 19 PROSPECT PLACE, 10 ROOMS AND BATH, ALL IMPROVEMENTS. ISAAC P. RUNYON, PARK AVENUE. 4 1 tf

FOR SALE—9-room house, all improvements; cheap to buyer if sold by May first; price $3,500, $500 cash. 506 East Second street. 4 4 tf

ROOMS AND BOARD.

TWO large front rooms; also one single room; excellent table. 167 Crescent avenue. 3 14 1mo

CHICKENS AND EGGS.

S. C. RHODE ISLAND Red eggs; Thompson's strain; good winter layers; $1.00 per sitting; 80% fertility guaranteed. G. Bender, 1052 Sherman avenue. 4 1 12

FOR SALE—White Rock and White Orpington Eggs for hatching, 13 for $1.00; also four White Orpington pullets one cock, $12.00. 317 East Third street. 4 5 2

FOR SALE—Two dozen Buff Rock chickens; last year's; fine strain. Murray's, 326 West Front street.

FOR SALE—Eggs for hatching: Single Comb White Leghorns, White Rock, Barred Rocks, Buff Orpingtons. Netherwood Farm, Mountain avenue. Tel. 1379-W. 3 29 12

ROOMS AND BOARD WANTED.

TWO large desirable rooms, with board. Mrs. Williams, 137 Crescent avenue. 4 3 tf

HELP WANTED—MALE.

WANTED—A few able-bodied men of good character, to join the National Guard; club attractions. Address Sergeant, care of Press. 4 2 5

WANTED—A boy. Apply Mme. Tytus, 308 West Front street. 4 4 3

WANTED—Young colored man for general work, inside and outside. Apply Dr. Lufburrow, 441 West Front street.

WANTED—Grocery clerk to solicit orders. Apply Hutchinson & Sons, grocers, Westfield, N. J. 4 3 4

FOR SALE OR TO LET.

FOR SALE OR TO RENT—No. 605 MADISON AVENUE, 9 ROOMS; ALL IMPROVEMENTS; HOT WATER HEAT. FRANK H. SMITH, 603 MADISON AVENUE. 3 4 tf

FOR SALE OR RENT—West Seventh street, desirable 10 room house, hot water heat; garage; large lot; immediate possession; bargain. Edmund Rushmore, 212 Park avenue, Plainfield. 4 3 6

FOR SALE OR RENT—A new 9-room house on Lennox avenue, all improvements. Inquire 525 Park avenue. 2 14 tf

REAL ESTATE AGENTS.

REAL ESTATE for sale, rent and exchange. Insurance in strong companies at lowest rates; money loaned on real estate. Thickstun & Emmons, 197 North avenue. tf

LOST AND FOUND.

LOST—Pearl Crescent Pin, on April 3, on Belvidere avenue, between Denmark road and Putnam avenue. Reward, 1210 Denmark road. 4 5 2

HELP WANTED—FEMALE.

WANTED—Operators, also learners, on ladies' muslin underwear; paid while learning. Schiller Bros., 320 West Front street. 3 28 1mo

FINISHERS WANTED ON MUSLIN UNDERWEAR; A FEW INTELLIGENT LEARNERS TAKEN. APPLY NAT LEVY CO., RINK BLDG. 12 27 tf

OPERATORS wanted on silk petticoats; steady work. Grosso Petticoat Co., Watchung avenue and Fourth street. 3 28 12

WANTED—A chambermaid and waitress to go to the mountains. Inquire of Mrs. Henry B. Newhall, at Truell Inn. 4 1 tf

WANTED — Assistant chambermaid and waitress (white). Call evenings, 123 West Seventh street. 4 2 tf

LEARNERS on sewing machines; good and permanent positions for bright girls. Grosso Silk Petticoat Co., Fourth street and Watchung avenue. 4 4 6

WANTED—Two white maids, one as cook, without washing; the other as waitress and chambermaid. Apply 7 Myrtle avenue. 4 3 3

WANTED — Maid for general housework. 1220 Park avenue. 4 3 3

WANTED — Good plain cook (white). 418 East Front street. 4 3 3

WANTED—Girl for general housework. Mrs. S. St. J. McCutchen, 85 Myrtle avenue. 4 5 2

WANTED — Experienced skirt draper. Smalley & Bogart, dressmakers, rooms 321-322, Babcock building. 4 3 4

WANTED—An experienced cook. Mrs. Louis K. Hyde, Mountain avenue. 4 3 3

WANTED — Experiencel Swedish waitress, April fifteenth; wages $30. Address Box 200, care Press. 4 3 3

WANTED—Good white girl for general housework; references required. Apply evenings between 6 and 7 o'clock, 19 Prospect place. 4 2 tf

WANTED—White girl for general housework; no laundry. Apply 1402 Watchung avenue. 4 1 6

SITUATIONS WANTED—FEMALE.

WANTED—Day's work, Thursday and Friday. 40 Pearl street. 4 3 3

LAUNDRESS wishes first three days in week. Call 518 West Fourth street. 4 5 3

SITUATION WANTED—As competent cook by respectable widow, with child six years old, city or country; best Plainfield references. Call 41 Mountain avenue. 4 4 3

GIRL wants position at general housework. 215 West Front street. 4 4 3

COLORED girl (16) will assist in general housework, care for children or make herself useful. 653 West Third street (Taylor). 4 2 4

SITUATIONS WANTED—MALE.

EXPERIENCED butler, Swedish, wants place; best Plainfield references. Keller's Agency, 22 Somerset place; 'Phone 1724. 4 4 2

MONEY TO LOAN.

MONEY TO LOAN on bond and mortgage. Mulford, opposite depot. 12 28 tf

TITLES abstracted for purchasers of real estate and bond and mortgage loans. Chas. J. McNabb, 209 North avenue. 2 18 tf

MONEY TO LOAN on bond and mortgage. Charles L. Moffett, attorney, Woodhull & Martin building. tf

MONEY TO LOAN on bond and mortgage. J. T. Vail. 4 9 tf

MORTGAGES placed on good security. Francis J. Blatz, First National Bank Building. 8 21 tf

$25,000 TO LOAN at 5 per cent in sums to suit, on good mortgages Elston M. French, 171 North avenue 3 19 tf

EMPLOYMENT AGENCIES.

MURRAY'S Employment Registry, 226 E. Front street. Reliable help, moderate fees; temporary help at short notice. Near Y. W. C. A. 'Phone 666. 9 20 tf

MURRAY'S Employment Registry office will remove from 226 East Front street to 326 West Front street, near Grove, on or about April 1st.

EMPLOYMENT Agency, Mrs. Keller, 22 Somerset place, the oldest and most reliable (all nationalities). Phone 1724. 7 1 tf

MISCELLANEOUS.

IF YOU NEED something to build you up, get a bottle of Tonic Hypophosphites at Nagle's Pharmacy. Good spring medicine. 2 22 tf

STORE your furniture with the Plainfield Storage Company; reasonable rates. Orders left for moving vans. Nagle's, Front and Grove Sts. 1 18 tf

EMPIRE Linotype School, 419 First avenue, New York; largest in existence; prospectus. 3 28 1mo

CHESTER DENNIS, 738 East Seventh street, manufacturer and dealer in rag carpet and rugs; curtain weaving a specialty. 3 11 1mo

H. H. BUTLER, D. V. S.—Pet animals a specialty. OFFICE AT WM. T. CAMPBELL'S, 108 Somerset street, 'Phone 230. Hospital for dogs. (Cut out for reference.) 1 8 tf

INSURANCE—Real estate, household goods, liability, automobile, plate glass, burglary, personal accident. J. E. Curtis, 183 North avenue. 4 3 1mo

LABOR furnished, 308 Berckman street; housecleaning, whitewashing, lawn work, gardening, flowers and plants for sale; also potting soil. Telephone 624-W. 3 26 1m

METAL ceilings, tinning, roofing and repairing. Westdyk Bros., 222 Richmond street. 3 14 1mo

RIDING lessons; fine saddle horses to hire; horses boarded; exchanged. Riding School, 775 Kensington avenue. 'Phone 194. 1 8 tf

FOR SALE.

FREE RIDE Wednesday, April 10, auto bus will leave Rowley's drug store at 9:30, 10 and 10:30 a. m., will take all those wishing to attend the auction of Brenzol Poultry Farm, South Plainfield; a chance of a lifetime; a $1,000 Knabe baby grand piano will be sold at this auction. William A. Schorb, auctioneer. 4 5 4

FOR SALE — Cedar for arbors, fences, and rustic work; also bean poles. John Mobus, Box 320, 'Phone 670-R. 3 7 2mo

FOR SALE—Top soil, gravel and filling-in stuff for sale. Apply D. F. Dugan, 511 East Seventh street; 'Phone 475-W. 4 1 tf

GOVERNESS' pony cart, in first class condition, for sale. Coachman, 105 Rockview avenue. 4 5 tf

FOR SALE—Rubber- tired depot wagon, in first class condition; almost new. Box 720, Plainfield P. O 4 5 6

WELL built chicken house, can be easily moved; also a lot of chicken wire. Enquire at Murray's Auction Rooms, 326 West Front street.

CIGAR store for sale, on account of ill health. Apply 25 Somerset street, or 22 Somerset place. 4 5 6

FOR SALE—A work horse, young and cheap. Address at Box 255, Dunellen P. O. 4 3 3

WHITE Birch trees for sale. Terrill road, below Cushing, third house. 4 4 3

FOR SALE—Sound, young, seasoned horse, without a fault; great traveller; also carriages, new top buggy, and lot Buff Orpington fowls; very best. David Hand, 837 Berkeley avenue. 4 5 2

PRIVATE sale of rugs, furniture, bedding and all household goods. 401 East Fifth street. 4 4 6

FOR SALE—Female French bull dog; 3 months old. 509 East Third street. 4 3 3

PRIVATE sale fine oak sideboard and china closet. 420 Babcock building. 4 1 5

FOR SALE—6 H. P. Fairbank's gasoline engine. G. W. Ord, 623 East Seventh street; 'Phone 636-W. 4 3 6

FOR SALE—Combination pool and billiard table, 4½x9; very little used. Address Table, care Press. 4 1 tf

OLD papers for sale; put up in packages of 100 copies for 10c. Apply at this office. tf

FOR SALE—Profit-sharing bond at rate of fifty per cent. earnings of money invested and a guarantee of interest at 5%. I have paid 20 months or $200, and will sell for $190 cash. Apply C. C., care Press. 3 27 tf

FOR SALE OR EXCHANGE.

FOR SALE OR EXCHANGE—7-room house, lot 75x200, near Westfield; will exchange for Plainfield property or sell to quick buyer. Address Quick Buyer, Postoffice, Westfield, N. J. 3 26 1mo

FOR RENT.

TO LET—Four new apart with all the latest improver 916-920 West Fourth street, of Stebbins place. Inquire S. 919 West Third street. Phone

THREE stores for rent, Watchung avenue and Fifth 2

TO LET—321 Park avenu business or dwelling. J. Man 3

FOR RENT—6 room hou improvements, in Dunellen. I 99 Somerset street, Plainfield.

FOR RENT—4 rooms. 303 tral avenue. 4

TO LET—6-room apartment improvements; 3 blocks from Net wood station; $20 a month. 'Phone 1196-R. 3 26 tf

FOR RENT—6 room house, 15 Somerset place; water and gas. Inquire 162 Manning avenue. 4 3 3

FOR RENT—4 rooms, second floor; good location; all improvements; suitable for young couple. Apply 728 East Sixth street. 4 3 6

FOR RENT—Four rooms, city water, large attic. John Manley, 311 Park avenue. 2 23 tf

FIVE-ROOM flat to let, with improvements; $18. 428 Watchung avenue, store. 4 5 3

TO LET—Store and house on most prominent corner in Scotch Plains, on Westfield and Park avenues, now occupied as confectionery, ice cream, cigar and lunch room; suitable for any business. Fanwood Lumber and Supply Co., Scotch Plains. 4 3 6

FOR RENT—House and barn 7-room house, 37 Summit avenue. Apply to E. P. Gavin, Greenbrook road. 4 4 6

TO RENT—From June 1, completely and attractively furnished house in best location, beautiful garden, well shaded grounds, stable, convenient to station, best train service out of New York. Answers, E. P., care Press. 4 4 tf

TO LET—Four room flat; improvements. T. Callahan & Son, Richmond street. 4 4 tf

TO LET — 5 room flat, corner house; all light rooms; all modern conveniences; rent $20. Moledezky, 4 Somerset street. 4 4 3

TO LET—Five and six-room apartments, with all improvements; 962 West Third street and 227 Monroe avenue. Inquire M. R., 964 Third street; 'Phone 1989-W.

6-ROOM house, corner Web place and Berckman street; part provements. Call 770 Woodland avenue. 2 22 tf

TO LET—8 rooms, enamel bath, all improvements, newly papered. Inquire Neuman Bros. 2 7 tf

TO LET—Furnished rooms for light housekeeping. 15 Grove street. 3 21 1m

SEVEN room house, all improvements; 1226 Cameron avenue; rent reasonable. Dr. Gesswein, 102 Central avenue. 2 24 tf

TO LET—4 rooms and laundry, small garden; $10 month; 6 large rooms, part improvements, central location; $15 month. Apply Lemuel A. Tunison, real estate and insurance, No. 325 North Front street, city. 'Phone 1016-J. 2 22 tf

NEW four-room apartment, city water; South Second street opposite Safe Works; $10. John Herrmann, 411 Somerset street, Tel. 70-J. 2 17 tf

FOUR rooms, near Safe Works. Inquire evenings, Apartment 11, The New Madison. 2 5 tf

TO LET—4 and 5-room apartments; with all improvements, except heat; rent $17 and $18. M. F. Gano, 142 North avenue. 2 8 tf

HOUSES to let: 207 Manson place, 959 South Second street, 216 Pond place, 226 Prescott place. J. Sachar, 731 West Third St. 2 9 tf

FOR RENT—From April 1, house 8 rooms and bath; all improvements, with barn; No. 45 Prospect place near Washington avenue. J. V. E. Vanderhoef, care Woodhull & Martin Co. 2 17 tf

FOR SALE—AUTOMOBILES.

FOR SALE — Stevens Duryea, model R; damaged by fire; engine, frame and metal parts could be remodeled for truck. 821 Kensington avenue. 4 4 3

FOR SALE—Fiat, 1910, 45 H. P., 7 passenger touring; top and equipment; $1,500 for quick 634 West Seventh street; 'Ph 1829. 4 3

SPORTS OF ALL SORTS

MILLIONS THE COST OF OLYMPIC MEETS

Holding of the Big International Contests is a Very Expensive Proceeding.

TAKE PLACE EVERY 4 YEARS

Next Set of Games Will Be Held in Stockholm During June and July —Sweden to Expend Over $500,000 Alone.

Olympic games are an expensive pastime. One need not necessarily be of a mathematical turn of mind to calculate the vast sums expended by the many countries represented in the greatest of all athletic meets, held once every four years.

The next set of Olympic games, as is generally known, will be held in Stockholm, Sweden, in June and July of this year. Already remarkable activity prevails in the countries which will strive to make America relinquish its sinecure on first place in this classic. Money is being disbursed freely to prepare the athletes, and each nation is making a determined effort to produce a better aggregation of athletes than the rest of the nations.

It is estimated that from $2,000,000 to $3,000,000 will be spent by about fifteen nations on the coming Olympic games. This, of course, includes the expenses incurred in the training period for the tryouts and for other incidentals, and it is expected that the $3,000,000 mark for expenditures will be reached before the last flag is hoisted in the Stockholm stadium late in July.

Sweden Spends Largest Sum.

Sweden naturally will open its coffers more generously than the rest of the nations this year, because the Swedes have the honor of supervising the games. A sum in excess of $500,000 in Swedish money will change hands. Of this amount $300,000 will be spent for the construction of stands, $100,000 will be squandered on the nation's guests, and more than $100,000 will be expended for the development of an athletic team that will make a presentable showing.

England will be "touched" for the next largest sum—$200,000. The United Kingdom expects to be represented by 300 athletes, and a special steamer has been chartered to convey the performers to the scene of hostilities. The 1908 London Olympiad cost England in the neighborhood of $1,000,000.

It will cost Denmark approximately $100,000 to be strongly represented. In 1908 Denmark, next to England, had the largest squad of athletes.

America will not spend any considerable sum before the games. The money spending will come on the team's successful return from abroad. From present indications $50,000 to $75,000 will be Uncle Sam's limit.

Athletics in Italy gained a much needed impetus after Dorando's brilliant performance in the Marathon at London four years ago. This year Italy will send a stronger and larger team than it did in the last Olympiad and will disburse $50,000 in an effort to make a good showing.

For the first time in the history of the Olympic games Japan and China will make a bid for honors. Japan has some corking athletes, judging by reports of their performances, and the Japs and Celestials will spend $50,000 on the event.

South Africa, Australia, Belgium and Holland will also be represented, and each nation will spend from $10,000 to $25,000.

Yale Nine Goes South.

New Haven, April 5.—With the close of Yale yesterday for the Easter recess the university baseball squad, numbering 22 men, left for the annual Southern tour. The team will play six games during the trip. The trip began with the Georgetown game, which Yale lost by a score of 3 to 2.

RATTLING THE SKELETON

The ball nine of the Flemington Athletic Association came all the way from their native town Saturday afternoon determined and expecting to do up the Crescents. They brought their girls and their kazoos with them to applaud the victory.

But the visitors with all their earnest efforts could not get a lead. They were a good nine. The town of Flemington, from time immemorial, has always put up a good game of ball, but Saturday they battled against a field that was too strong for any amateur team in the State.

The result of each inning was telegraphed to Flemington, and bulletins most disappointing to the crowd surrounding them were posted as received. The cost, however, was probably saved, as Umpire Hunt is station agent at Flemington and he may be dead-headed the bad news. Let that be as it may, he was about the best umpire that ever officiated at a match game in this city this season.—

The contest was an exciting and pleasing one. Both nines were strictly amateur, and representative of their own town. There were no hired batteries, and all played their best out of pure patriotism. The score was: Crescents, 11; Flemingtons, 5. —Daily Press, August 13, 1888.

STILLMAN SCHOOL NINE READY FOR LEAGUE SEASON

In preparation for their fight for the championship in the recently formed Grammar School League the Stillman school nine is practicing hard. Mr. Wilkinson, who has the squad in charge, will have the team picked and in shape for the opening game in a few days.

The league is to beformed from teams representing the grammar schools of three or four of the towns in this vicinity and probably will include Westfield, Cranford, North Plainfield, and Bound Brook. The games are to be played every Tuesday and Thursday afternoons until the close of the school season, either on Parker field or Crescent oval.

The local school has some excellent material from which to pick a team, including an especially strong infield and battery. A play is to be given by the members of the school about the middle of the month for the benefit of the nine under the direction of Miss Eason. Two comedy sketches, "Miss Civilization," and "Who's to Inherit" have been chosen.

At an election held last week officers of the league were chosen as follows: Raymond West, of Cranford, president; Robert Cairns, of Westfield, vice president, and Elwood Waller, of this city, secretary and treasurer.

Yesterday's Baseball Scores.

NATIONALS.

New York	10
Baltimore	3

AMERICANS.

New York Americans	11
Indianapolis	5
Georgetown	3
Yale	2
Princeton	6
Johns-Hopkins	0
Rutgers	11
Virgina M. A.	8

—Should a deadlock arise in the convention, and such an event is by no means unlikely, Governor Foss must be regarded as standing an excellent chance of getting the nomination.—New Bedford Times.

JUST TAPS BY "BUNTS"

A slice of March in the month of April brings out the furs and overcoats.

The Manufacturers' League of Plainfield. That sounds like business.

Make it Big Business.

Six live teams mean three live games every week.

After tonight's meeting of the committee to perfect the constitution things will be ready for business.

Great interest was shown in the College League season that has just closed in the Y. M. C. A. Those in charge say that never were the results so gratifying.

The activities of this league greatly increased the association membership.

The game tomorrow afternoon between the Leals' School team and Alumni will call out a number of the old-time fans, who used to keep their eyes on the work of the old boy in days of yore.

Rogers, the noted coast to coast flier, circling through the air over the city of Los Angeles, performed one too many "thrilling manoeuvres" on Wednesday and added one more to the already long list.

The Giants seem to have retained their happy faculty for rushing to victroy in the ninth.

In Brooklyn the fans are to cast a vote to determine when the games shall start at Washington Park. Next they will have the power of recall on the umpire.

When rain doesn't stop the Yankees snow takes a hand.

Kinnemacolors are to be given in the High School auditorium April 9 for the benefit of their gymnasium fund.

If you come in to see us, do so without knocking and go out the same way.

Leagues seem to be the fashion in the city this year.

The High School opens her season tomorrow, playing Erasmus Hall on the local grounds.

Lew Slocum departs Monday for the South, where he will train with the Scranton team of the New York State League.

CAMPBELL MAKES BIG SCORES IN ELK'S LEAGUE

The local bowlers who have been filling third place in the Elks' League failed to take advantage of an opportunity to regain second position, last night. By losing one game out of the three played with Paterson on the local alleys, they stuck to the old peg. Campbell's high scores were largely responsible for the two games coming to Plainfield, rolling 208, 202 and 212 in the three games, averaging 207-1. Blatz tallied 224. Nash 213 and Kiely 200 in different games, but failed to equal Campbell's record.

In the first game the Plainfield quintet failed to strike their stride and lost to the visitors by fifty pins, after rolling only 820. In the second game they jumped into the running with 957 winning with a good margin, while in the third setto their score lacking only one point of equalling their high score and capturing the final game by seventy pins.

The game scheduled between the Newark and New Brunswick antlered ones, on the latter's alleys, was postponed for the second time, having been originally set for March 5. Plainfield will roll off a postponed game with the Newark brothers in Newark on April 11.

The scores last night:

Paterson.

Ernest	188	196	161
Deighton	164	155	176
McAndrews	160	130	185
Queeney	190	155	178
Roth	168	168	186
Totals	870	804	886

Plainfield.

Blatz	166	224	162
Kiely	156	200	179
Pope	138	136	189
Nash	152	195	213
Campbell	208	202	212
Totals	820	957	956

LEAGUE STANDING.

	W.	L.	H. S.
Hoboken	37	17	1033
Elizabeth	34	20	1116
Plainfield	32	19	1031
Jersey City	30	18	1030
New Brunswick	26	16	1026
Rutherford	22	22	959
New York	30	24	979
Newark	21	24	990
Paterson	16	32	979
Queensboro	10	41	908
Rahway	8	43	972

BORO H. S. NINE BEGINS ITS SEASON WITH DEFEAT

North Plainfield High School opened its season yesterday afternoon with a defeat at the hands of Summit by a score of 11 to 10. The battle went ten innings and the result was in doubt until the final man was out.

Rearing, the Summit pitcher, proved a stumbling block to the borough lads, sending twelve of them back to the bench to figure out how it was done. He was wild with it all, however, and allowed seven men their base on passes. Townley, the local slab artist, had better control and struck out five of the visitors, and giving away but two bases.

In the ninth inning with the leaders two runs in the lead, Spencer, right fielder on the borough team, found an open spot in which he placed a hot one bringing two men across the plate and tying the score. Twiner came back in the next inning and evened up matters for the visitors by scoring the winning run. The teams lined up as follows:

N. P. H. S.—W. Taylor, c; Dunning, 1b; C. Taylor, 2b; Van Mater, 3b; Bline, lf; Burner, ss; Spencer, rf; Townley, p; Levitz, cf.

Summit H. S.—Rearing, p; Nelson, 3b; Dean ss; Twiner, 1b; Lawrence, 2b; Rowe, c; Marsh, cf; Hubbard, lf; Laign, rf.

CRAIG WILL REPRESENT U. S. IN OLYMPIC GAMES.

Every one that is interested in the welfare of the American Olympic team that will compete in the big international meeting at Stockholm next summer will be glad to hear that Ralph Craig, the great sprinter, who formerly competed for the University of Michigan, will probably be able to accompany the Yankee bunch to Sweden after all.

Influential members of the Olympic committee are on the job trying to secure the consent of Craig's employer to a leave of absence that will enable the great collegiate athlete to make the trip to Stockholm.

VITAPHONE COMPANY TO BUILD A FACTORY

The Vitaphone Company, whose plant is on North avenue, opposite the Netherwood station, has through its architect, Philip Roque, of New York, had plans drawn for an additional factory. The proposed structure will have seventy feet frontage and will be 190 feet deep. It will be four stories in heighth and will be placed to the northeast of its present building. The factory will be built of re-enforced concrete and will be modern in every detail.

This four story structure will be devoted to the manufacturing and assembling of motors and machines. It will mean a daily outfit of 600 talking machines.

Within four months of the time ground is broken the factory will be in active operation. Commercial delivery of machines from the present factory will be made on April 15.

Some nine years ago the inventor, Clinton B. Repp, resigned from active association with other phonograph companies to devote his musical and mechanical ability to perfecting the Vitaphone, his controlling idea being to reproduce the human voice in all its original sweetness, beauty and tenderness of expression, without the imperfections so pronounced in other talking machines. The Vitaphone reproduces the record so true and life-like that one may close the eyes and without effort imagine the performer actually present. Users of the Vitaphone do not have to buy other records, if they have a supply, and are not limited to the catalogue of any individual record manufacturer—impossible in any other system and a big selling feature of the Vitaphone.

These are the officers of the local concern: Clinton B. Repp, president; J. H. Greene, Jr., treasurer; H. N. McMenimen, secretary and general manager; W. A. Lawrence, Archie M. Loudon and Ralph Lupton.

RIVAL DENTAL FACTIONS TO CONVENE SEPARATELY

Separate conventions will be held during the coming summer by the two factions of the New Jersey Dental Association. Local dentists have no active interest in the squabble. Several of them, however, will go to both convention. The "old guard" will hold its convention at the Hotel Cape May, Cape May, on July 17, 18 and 19. The "insurgents" have called their convention for Atlantic City on June 19, 20 and 21. This latter convention will be in connection with the Tri-County Dental Society, which is composed of dentists of Camden, Atlantic and Mercer counties.

The program for the "old guard" convention will include a paper on "Modern Chemistry," by Dr. Thomas Bliss Stillman, of Stevens Institute, Hoboken. Dr. George A. Wilson, of Cleveland, will deliver a paper on "Prosthetic Dentistry;" Dr. Thomas Dedrick, of Washington, N. J., on "Meningitis," and Dr. W. J. Rowe on "Ticdouloureux."

Dr. Herbert L. Wheeler, president of the District Allied Societies, will also read a paper.

—"Say, Pat, an' whoiy do they always make thim bricks rectangular?" "Sure Moike, an' 'tis ye that is g-tin' more foolish ivery day. Can't ye see that is the ownly shape thot will fit the hod?"

PICTURES SHOW CHANGES CHINA IS EXPERIENCING

Harrison Elliott, who for two years was secretary to Bishop Bashford, of the Methodist church, in China, gave an illustrated lecture on "China" at the First M. E. church last night under the auspices of the mission study class of the church. During his stay in China Mr. Elliott had unusual opportunities to study conditions, and his talk was filled with information concerning the progress of the work in China by the missionaries.

Mr. Elliott displayed about 100 fine views taken by himself, showing to a considerable extent the great changes being made in that country, especially under the new regime of a Chinese republic. The speaker said that it is in native leadership that the natives are pinning their faith and hoping for great things in the future.

Among the views shown were several picturing the schools, colleges and universities, together with groups of students. He contrasted the uneducated Chinese with those who have been educated, and he declared that in nearly every case those who have received an education have made good and are rending great service for their country.

MARTINE GETS $4,200 FOR THIS CENSUS GIRL

Washington, April 5.—Alice Houghton, the Census Bureau employee who was scalped by a revolving shaft, while the Government service, was this afternoon voted $4,200 by the Senate. This is in addition to $1,900 previousl allowed.

Senator Martine made a determined fight to have Miss Houghton given a lump sum of $1,200 and $75 each month for seven years. His amendment to that effect was defeated, 16 to 17. The bill passed originally called for a lump sum of $4,500. Mr. Bristow offered an amendment, which was adopted, increasing the sum to $4,200 and stipulating that Miss Houghton receive $50 a month for seven years. It was also provided that the money must be paid to the beneficiary individually and no attachment or seizures for whatever purpose shall lie against it.

It developed during a long debate that two physicians had presented bills of $3,000 each and many other heavy drains were awaiting adjustment. Senators declared that unless the payments were protected the beneficiary would never receive any of the money.

Dr. W. F. Gaston, formerly of this city, but now living near Pomona, Cal., is spending a few days in town.

—Read the Plainfield Daily Press

AMERICAN TELEPHONE & TELEGRAPH AND ASSOCIATED COMPANIES — ONE POLICY ONE SYSTEM UNIVERSAL SERVICE

APRIL 1ST

ushers in the month of showers. It is also the day on which to fool people.

Why not fool the weather man? No need to go out in the rain if you have a telephone—just sit conveniently at home and let the telephone run errands for you.

Shopping by telephone is the modern way.

Your telephone is your telegraph station.

You can send Telegrams by Telephone.

New York Telephone Co.,

P. H. Burns, Local Agent

109 EAST FOURTH ST., Plainfield, N. J.

THE FLAVOR

of the Canned Goods you buy is important. Get "Waldorf" Canned Goods, and you have the Best for Flavor and Quality. Asparagus, Peas, Tomatoes, Lima Beans. Reasonable Prices. Prompt Deliveries.

W. W. DUNN

THE PARK GROCER

Duer St. and Lincoln Place

Sporting Goods
Photo Supplies
Picture Framing
Artists' Materials and Prints

PAUL R. COLLIER

156 E. FRONT ST. 'PHONE 51-W

BICYCLES

Pierce, Columbia, Arrow, Reading-Standard, Hartford, Crawford, Queen City, Crown, Cyrus, Fairy Line.

Repairing Sundries Tires

Jack Horner, 33 Somerset St.

WEATHER FORECAST FOR TODAY---FAIR, WITH POSSIBLE SHOWERS, GENERALLY COOLER

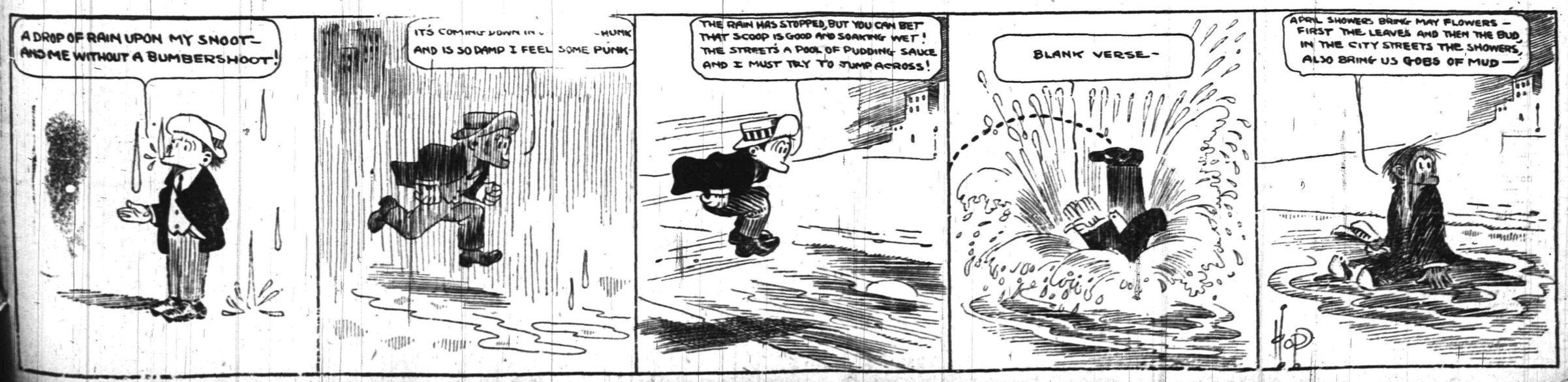

You Can Save Money on Your Easter Clothes at Brills'

A Remarkable Assortment and More Than Remarkable Values

At the Big Harlem Store

Corner 125th Street and 3d Avenue

The Brill Special Suits and Spring Topcoats at $15

In Suits the best of this season's new styles in the most popular colors; grays and blues, both plain and mixtures, among them the new 1912 Quaker grays; also browns and other smart new mixtures and stripes. Handsome black and Oxford, silk lined and silk faced Spring Overcoats, and beautiful fancy mixtures—$20 wouldn't be too much to ask for them, but we make them Brill Specials at $15.

The Brill Twenty Suits and Spring Overcoats at $20

Your choice of styles, quality and values second to none, for at this price we stand preeminent. The fame of the Brill Twenty has been built on value, first, last and all the time—many suits which would ordinarily be marked $25, $28 and $30 we mark Twenty just to continue the values which have made the Brill Twenty famous. The Spring Overcoats are this season's most distinctive innovations. They're made of soft, silky velour finished cheviot in rich dark blue and brown. A beautiful four button, soft roll model, with smart belted back.

A Special Easter Sale Suits and Topcoats at $10

Smart, handsome suits worth $15 and $18, specially attractive to economical men and young men, for they mean a saving of about 50% The topcoats, fancy mixtures, plain blacks and Oxfords, sold at very much higher prices and are some of the best bargains you have ever seen.

Buy Your Easter Hat at Brills

Special Soft Hats and Derbies New Spring Style $1.40
Smart Spring Soft Hats and Derbies Special at $1.85
The most remarkable hat values you have ever seen.
The kinds that are usually sold at $2.00 and $2.50.

FIVE CONVENIENT STORES
279 Broadway, near Chambers St.
Broadway at 49th St.
47 Cortlandt St., near Greenwich
125th Street at Third Avenue
Union Square, 14th St. near B'way.

"Get the Habit" Go to
Brill Brothers
Harlem Store Open Evenings.

SNEAKTHIEVES GET $200 HAUL IN BOUND BROOK

Bound Brook, April 5, (Special).—Sneakthieves invaded the High street section of Bound Brook last night and made away with about $200 worth of money and jewelry from two rseidences. The first entered was that of Lewis Carson, where entrance was gained by prying open a bay window. None of the family was in, Mr. Carson and a daughter having gone to town and the other members being in Washington, D. C. Twenty dollars in cash and $100 worth of jewelry were taken.

The house of Arthur A. Bergen, directly next door, was the other place visited, entrance also being gained by forcing a window. As in the other case no one was home, the family being at prayer meeting, and $50 worth of jewelry was added to the swag. The jobs are believed to be the work of home talent familiar with the victim's doings.

CHRISTIAN FIELD.

The willing Workers of Trinity Reformed church realized $30 from serving the Dutch Arms dinner.

Judge W. N. Runyon is coaching the Men's Bureau Bible class of the Park Avenue Baptist church for the play, "Higbee of Harvard," to be given at the high school, Saturday night, April 13.

The Plainfield Sunday School Superintendents' Association is planning for a meeting to be held Monday night, April 15, to discuss some phases of the work. It is likely that the secretaries of the local Sunday schools will be invited to attend the meeting.

Among the lodges which have arranged to meet in Columbus Hall, which has been leased by Franklin and Somerset Councils, Jr. O. U. A. M., the the Patrolmen's Benevolent Association, Letter Carriers' Association, the Carpenters' uni on and Court Watchung, Independent Order of Foresters.

—Read the Plainfield Daily Press

MEMPHIS FEARS WORST FROM THE RISING WATERS

(Special from Staff Correspondent.)

Memphis, Tenn., April 5.—Memphis today expected the worst. With the levees about the city showing signs of breaking under the great crush of water from the Mississippi River last night and a further raise of nearly a foot this morning it seemed that the dikes might let go at any moment.

The river registered 44.2 on the gauge early today and engineers have predicted that the great St. Francis levee, as well as those protecting the city, would certainly break at 44 feet. Gangs of workmen were rushed today to every point along the levee where crevices appeared and a fight began to save that portion of the city subject to flood.

WANTS TO MAKE RUTGERS CO-EDUCATIONAL COLLEGE

New Brunswick, April 5.—Mrs. Howard Warren Crosby, of Princeton, president of the New Jersey State Federation of Womens' Clubs, who will be one of the speakers at the Middlesex County Teachers' Association luncheon at the Mansion House on Saturday, April 27, is anxious for the women of the State to use their influence to make Rutgers College co-educational. She has asked the clubs and the women of the State to work towards this end.

Mrs. Warren has also asked the clubs throughout the State to inform them by letter as to the extent the federation has been useful to the individual clubs. She also asks the opinions of the clubs concerning the amount of good the federation has done for the State, and if there are ways in which it may be more helpful.

Mrs. Warren is anxious to interest the clubwomen in the conservation of inland waterways.

—The clock-maker mild was like a child,
Yet they called him a dissenter;
And all persons knew that it was true,
For his store was a strike centre.

SHOTS FIRED IN STRIKE RIOT AT GARFIELD MILL

(Special from Staff Correspondent.)

Passaic, N. J., April 5.—The first shots were fired in the textile strike of the Passaic valley mills this morning when the deputy sheriffs stationed at the gate of the Forstmann & Huffmann plant at Garfield broke up a meeting in the road leading to the entrance, arrested the speaker, Charles Rothfischer, an organizer of the Haywood branch of the Industrial Workers of the World and, after a lively fight with fists and clubs had followed, returned six or seven rifle shots to the fusilade of stones which the retreating strikers sent after them. The fact that practically all the deputies are more or less novices in the use of firemarms probably accounted for the fact that none of the strikers was hit.

COUNTY TO SPEND $3,000 FOR PHANTOM ELECTION

Union County election officials are perplexed over a situation that has arisen in connection with the Socialist party. It appears that the county will have to spend about $3,000 for ballots and ballot boxes for the Presidential primary election on May 28, for which there will be no use.

The election laws define a "political party" as a party "which at the election of members at the General Assembly next preceding the holding of any primary election polled for members of the General Assembly at least 5 per cent. of the total vote cast in the territorial district for which nominations are made or delegates are chosen."

The Socialists polled about 10 per cent. of the vote in Union county last November. Under the circumstances it is believed that ballot boxes and ballots must be furnished for the party in order to comply with the law, although their national convention will be held on May 12, sixteen days before the primary election, and the delegates of the party have already been balloted for.

—He may not finich, but he is fouling all the same, and fouling his own reputation.—New York Sun.

WESTFIELD SCHOOL BOARD WANTS SAVITZ TO REMAIN

Westfield, April 5.—Dr. J. J. Savitz, county superintendent of schools and also supervising principal of the Westfield schools, has received notification of the enactment of the bill requiring county superintendents to devote their entire time to the work. Dr. Savitz will not be immediately affected, however, as his term as county superintendent does not expire until October 1, 1913, and the bill does not affect him during his present term.

The bill also increases the salary of county superintendents from $2,000 to $3,000. Dr. Savitz will not receive the increase until he is reappointed, if he is, and at that time it will be necessary for him to resign as supervising principal of the Westfield schools.

It is expected that in order to retain Dr. Savitz at Westfield the school trustees of that town will vote for an increase in the principal's salary. At present Westfield is paying the supervising principal more than the county superintendency yields, but when the increased salary for the latter position goes into effect this condition would be reversed.

PERSONAL.

Robert Love, of Duer street, who has been detained at home by illness is able to be out again.

Miss Jessie Brown, of Newark who has been visiting here the past week, has returned home.

George Snedeker, of Brooklyn, a former Plainfielder, called on a number of his many friends here yesterday.

Rev. and Mrs. Francis E. Whiteside and daughter, of Central Islip, L. I., are visting Mrs. Whiteside's parents, Mr. and Mrs. W. G. Hockridge, of Crescent avenue.

Miss Augusta Wallace Berrien, of 602 Madison avenue, is spending the Easter vacation with her aunt, Miss A. A. Wallace, at the Hotel Chamberlain, Fortress Monroe, Va.

MADE A GREAT HIT.

The Amateur Pianist Who Thought He Rivaled Rubinstein.

An orchestra leader who conducted for Rubinstein when the great musician was on tour, tells of a joke played in one city on an amateur pianist.

"The amateur's father was the owner of a large hall, and he offered the use of it to Rubinstein for his benefit. There was to be a piece for four pianos, and the amateur was to play one of the instruments. I was the leader. I thought Rubinstein would have a fit when I told him that the amateur couldn't play three straight notes. 'He is sure to throw us all out,' said I, 'and ruin the performance.'

"Rubinstein swore like a major, but 'twas no good. The bills were out and he must keep faith.

"At last I hit on an idea. The amateur came down to rehearsal and we praised him up until he thought he was to be the star of the night. As soon as he left we took the hammers out of his piano and made it dumb as an oyster. I guessed he would never know the difference with three pianos going at once.

"And, just as I thought, that amateur and his friends never discovered the trick. No, sir; he just sailed in and pounded on that piano as if it was the worst enemy he ever had. He was bound to show off among so many good pianists, and he hammered on his keyboard until the perspiration nearly blinded him. Now and then I looked at him approvingly to give him fresh courage, and every time that I did he gave the piano a lick that nearly made matchwood of it.

"His friends all around threw bouquets at him till he looked like a wedding arch, and when it was all over his fond parent fell on his neck in the greenroom and slipped a fat check into his hand.

"'Didn't he do splendidly?' said he to me.

"'I never heard an amateur do so well in public,' said I, and, what's more, I meant it."

Mrs. Murray Sells Her Estate.

Mrs. Evelyn Wentworth Murray, who has been more or less socially prominent since she became possessor of the Frelinghuysen farm on the Raritan River, Raritan, is reported to have sold her estate to a Newark concern, who will turn it into a truck farm. Mrs. Murray, it is said, will make her home on the Pacific Coast.

Haensel and Gretel.

Mrs. William Victor Goldberg is to give her lecture recital on Haensel and Gretel for the benefit of the Society for the Prevention of Tuberculosis in Plainfield on April 8. The story of the opera is told from the piano stool, the principal airs and songs played and sung. It is novel and entertaining.

Plumbers to Meet May 7-8.

The Master Plumbers' Association of New Jersey will hold its annual convention at Asbury Park on May 7-8, the matter having been decided at a meeting of the State officers held at Somerville on Wednesday.

Revolutionary Society to Meet.

The Revolutionary Memorial Society of New Jersey will hold its annual reunion at the Wallace House, Somerville, Saturday, June 24. There will be addresses by prominent citizens.

77 AND 79 MARKET STREET NEWARK

E. A. KIRCH & CO.

WHAT WE SAY IS SO

77 AND 79 MARKET STREET NEWARK

PRICES vs. QUALITY

Merchants are in business to make money. Some of them believe that buyers think of price alone, but this view is not taken by the KIRCH store. We place quality first. Results have shown that our judgment is the most beneficial, for our business has grown wonderfully.

We Sell It a Little Lower in Price==We Have Always Done It==It's Our Way

China Closet (Like Cut) Genuine quartered oak, beautifully polished. Regular price $30.00, special at **22.50**

SLIP SEAT Dining Chair Like cut. Box frame, slip seat, genuine leather, nicely polished quartered oak, reg. price $3.98. Sale Price **2.25**

Dining Table Massive claw feet, quartered oak top and base; 44-in. top, with moulded rim, beautifully polished, and altogether a handsome piece of furniture; reg. $23.50. **14.75**

Sale Price **1.19**

Dining Chair Genuine oak, nicely finished in fine cane or chase leather regular $1.75.

BUFFET Quartered oak, hand carved, dragon heads and claw feet, swell front, with deep linen drawers and a lined drawer for silver; base measures 22x48 and mirror 18x20; reg. $45. **31.75**

Solid Oak Dresser Golden oak, beautifully polished; large drawers, bevel plate mirror, 18x30, regular price $14; special **10.98**

Three-Piece Parlor Suit (Like Cut) Piano polished mahogany frames, hand carved claw feet. Upholstered in silk plush, loose cushions filled with hair, with silk tassels. Regular $42.50. **29.75**

SOLID OAK Chiffonier Golden oak, beautifully polished, large drawers, bevel plate mirror, 16x20 inches; regular price $12; special at **8.98**

DAVENPORT LIKE CUT Golden or early English oak frames or imitation mahogany. Upholstered in chase leather or verona velours; regular price $25.98; special..... **18.75**

Felt Mattress Fancy Art Ticking; genuine elastic felt; all sizes; reg. $10, big special at..... **7.98**

Folding Go-Carts (LIKE CUT) Reg. price $3.98 **2.49** Light and Strong, Large Tires and Well Finished.

Brass Costumer like cut; best brass lacquer, with heavy ornaments and hooks; substantially made and well worth $3; special **1.49**

Pullman Sleepers Heavy rubber tires, reclining backs, deep foot, well finished in shellac, upholstered in corduroy. A limited number; regular price $21, special at **14.50**

Your Purchases May Be Charged

Our Spring Showing of **Refrigerators** is pronounced by experts to be as nearly perfect in construction as can be made. Heavy golden oak, with solid tops; heavy galvanized lining, removable wire shelves, waste pipe, patent syphon; fully guaranteed. The reg. $5.98 kind, **4.25**. The reg. $9.98 kind, **7.49**. The reg. $12.50 kind, **9.98**. The reg. $15.00 kind, **12.98**

3-piece Suit Like cut; massive mahogany frame, hand carved claw feet, elegantly finished and upholstered in best Spanish leather; sold reg. for $100, special **69.50**

YOUR PURCHASES MAY BE CHARGED

White Enamel Beds Very heavy posts and filling rods, trimmed with best lacquered heavy brass rods head and foot. Exceptionally well made and neat design. We can't take any mail or phone orders. Regularly 9.98 **4.99**

RUGS 9x12 Velvet, regular $16 value..... **9.75** | 9x12 Brussels, regular $16 value..... **13.50** | 9x12 Axminster, regular $23.50 value..... **16.98**

You Can't Win Out

by spurts in advertising; might as well expect to do a good business by opening your store or office a month and closing it a month. Your ad. is your salesman and you can't expect results from a salesman who is away on a vacation.

And the same in the **quality** of your ad. A good salesman carries thru more business than half a dozen ordinary ones, and a good ad.—properly written and placed in the right medium—will positively bring you much bigger returns than an "amateur" ad. placed in any medium.

We have an Ad. expert who will doctor your business sickness—consult him. He will give you the right cure and put you on the straight road to a healthy, prosperous condition.

Phone our Emergency Department,
No. 1300

PLAINFIELD DAILY PRESS.

J. A. FASS
Ladies' Cloaks, Suits, Dresses and Furs

THE PARIS

J. J. VARLEY
Ladies' Furnishings
Millinery
Infants' and Children's Wear

VERY LATEST AND BEST SPRING STYLES

In Easter Suits, Coats, Dresses

Come and Examine the Many Attractive Styles

TRY THEM ON—PRICE THEM

FOR STYLE FOR SERVICE

THIS IS THE SUIT

Fashioned of fine mannish serge, collar and cuffs of bengaline, new side effect skirt, colors tan and navy—

9.98

LADIES' COATS

Swagger, Spring Coats in the new novelty greys, stripes and fancy mixtures; combining style and quality, at economical prices; $10.00 and $12.00 Coats, tomorrow special at—

7.95

The Prettiest of Spring Dresses
IN TEMPTING ARRAY.
SATIN FOULARD DRESSES AT $12.75

The new ring dot pattern, in navy blue and other Spring shades; blouse with lace revers and chiffon drape; fine net yoke and undercuff to match. Skirt in tunic effect with bands of lace and chiffon drape to match bodice; women's and misses' sizes in these tasty dresses, at—

12.75

Helpful Easter Suggestions

Our chic millinery reproduced by our skilled trimmers from the Paris originals, have made a decided impression, judging by the enormous business done the past week.

The endorsement received from the public puts our Millinery Department in a class by itself in this city, for we certainly feel flattered at the magnificent response and hope to merit a continuance.

WE ARE HEADQUARTERS

For Ladies' and Children's Fine Onyx Hosiery, Kid and Silk Gloves—Everything new in all kinds of Waists, beautiful Neckwear, Muslin and Knit "Merode" Underwear, all the best makes of Corsets and Silk Petticoats.

COME HERE FOR YOUR EASTER SUPPLIES, as Special Values will be offered in every department tomorrow.

THE HOUSE OF DEPENDABLE MERCHANDISE

MERCHANT TAILORING
WEINBERGER'S
CLOTHING HATS FURNISHINGS
202-4 WEST FRONT ST.
PLAINFIELD, N.J.

YOUR MONEY REFUNDED IF NOT SATISFIED

LEON M. LIVINGSTON, Prop.

When you think of Easter you should think of Weinberger's, because this is the place to buy your Clothes, Hats and Furnishings. We have aniticipated your wants and have stocked our several departments accordingly. We offer:—

Men's Clouded Grey Suits, pure wool, worth $20.00, at **$10.90**
Men's Mixed Brown Suits, pure wool, worth $16.00, at **$9.90**
Young Men's plain rich Brown Suits, worth $15.00, at **$10.50**
Pure Worsted Blue Serge Suits, worth $20.00, at **$11.90**

These suits were not made to sell at the prices above quoted nor were they made for a special sale; this is not a special sale, but just

A Trade Stimulator

Seeing is believing, come in and look them over.

Blue Serge Peter Thompson Suits, worth $7.50, at **$3.90**
Boys' Mixed Grey Top Coats, worth $4.00, at **$2.90**

Hats, Shirts, Ties, Gloves and Hosiery, all are close relations to Easter.

WEINBERGER'S

TRY A PRESS WANT AD

STRIKERS MUSTN'T MEET IN PASSAIC

Garfield, N. J., Also Bars Their Gatherings.

HEADQUARTERS IS CLOSED

William D. Haywood, Organizer, Expected In Passaic Today, and Officials Say That if He Attempts to Speak He Will Be Arrested.

Passaic, N. J., April 5.—The cities of Garfield and Passaic took action for the first time in connection with the strike of mill operatives, which the Industrial Workers of the World are trying to spread through the New Jersey mill towns, by forbidding any meeting of strikers within their boundaries. Owners of halls were notified that they would be held responsible for the character of meetings for which they rented their premises and would be liable to arrest if they permitted striking mill hands to engage their rooms.

As a result of these orders even the strike headquarters in Belmont hall, Passaic, were closed, so that there remained in Garfield and Passaic no place except the street corners where strikers could congregate, and those who attempted to form groups in the streets were dispersed quickly by the police.

It is believed that a rumor of an intended attempt by strikers to burn down the worsted mills of Forstmann & Huffmann in Garfield prompted the action of the city authorities of Passaic and Garfield.

In Passaic the city commissioners directed Mayor George M. Segar and Commissioner of Public Safety John H. Kehoe to visit every hall in town with an escort of police and break up strike meetings wherever they found them, at the same time notifying the hall owners of the new order against such meetings.

Only one meeting was prevented, however. That was in Garfield, where James P. Thompson, local organizer of that branch of the I. W. W., of which William D. Haywood is chief exponent, intended to address a mass meeting. When he found he could not do this he hurried to Passaic and succeeded in addressing a meeting there which had been organized by Boris Reinstein, organizer of the Detroit faction of the I. W. W., before Mayor Segar and Commissioner Kehoe reached the hall. Later the city officials had a conference with Reinstein, whose methods are all for peace, and persuaded him not to enter into any combination with Thompson. Haywood is expected in Passaic today, and if he attempts to make a speech he will be arrested.

WOMAN DYING, DOCTOR HELD.

Joy Ride In Newark Results Disastrously For Couple.

Newark, N. J., April 5.—Miss Mary Blake lies unconscious, probably dying, in St. Barnabas hospital and Dr. Alan F. Gentry, who says he is an instructor in the medical school of the University of Pennsylvania, is under arrest. He was operating a large motor car which crashed into a tree early Wednesday morning. The woman was the physician's only companion in the machine.

Dr. Gentry gave the police two addresses, 6812 Lancaster pike, Philadelphia, and Lansdowne, Pa.

After the accident Dr. Gentry told the police that his companion's name was Miss Ellen Green. Later he said that she was Miss Mary Blake, an "assistant stewardess" at the United States hotel. The Newark police were told at the hotel that there was no "assistant stewardess" there, but one of the waitresses named Mary Hoffman had failed to report.

The woman has been unconscious at the hospital since the accident. Her skull is fractured and an operation was performed. Her left leg was broken and she has internal injuries. Dr. Gentry is only slightly bruised. He is being held to await the result of the woman's injuries.

OLD SEMINARY TO QUIT.

Fashionable School at Morristown to Close For Financial Reasons.

Morristown, N. J., April 5.—Opened thirty-two years, the Dana Seminary For Girls on South street, this city, will be discontinued at the close of the present school year. Financial reasons are assigned as a cause, together with the resignation of Miss M. A. Newell, who has been in charge of the institution since the death of Miss Elizabeth Dana, the founder of the school.

The Alumni association, which was organized some years ago, celebrated its twenty-fifth anniversary in New York last month. It comprises many well known women in New York and Philadelphia society. The tuition of the school is $1,000 a year.

Captain G. Buscher Dead.

Hoboken, N. J., April 5.—Captain George Buscher of the Hoboken fire department is dead in St. Mary's hospital here. The deceased was a member of the department for twenty-one years, having entered as a volunteer. He had held the rank of captain for ten years and was one of the best known members of the department.

—Dink—"They say that musical composer gets violently insane at times." Gink—"Yes, his mind goes all to pieces."

THE NEW CREDIT STORE
PLAINFIELD CREDIT OUTFITTING CO.
Cor. Front & Somerset Sts. Plainfield, N.J.
OVER VANCAMPS FURNITURE STORE

Easter

HERE AGAIN

Again you are wondering where you can do your shopping judiciously at the 11th hour, and again you can turn to us without seeing broken lines and carried over stocks. We have no windows to show you our lines. Walk one flight up on the most prominent corner in town. Here we can combine excellent light, fresh air, plenty of room, good location and cheap rent. That's why we are enjoying good business and underselling competitors.

Extensive Assortments—All Sizes

FOR WOMENKIND.

Ladies' and Misses' Tailored Coats, Suits, Dresses, Skirts, Waists etc., in mannish effects; Handsome gowns and costumes of creations, Lingerie, Silks, Messalines, Foulards, etc.—

$4.98 to $35.00.

NO NEED FOR MONEY.

We solicit your charge account, no matter what your vocation is. We will trust you. Some only trust bankers, and merchants. We prefer laboring classes. Take advantage of this offer at the opportune time and pay us afterwards.

$1 A WEEK

FOR MANKIND.

Greys predominate this season with blue in good demand, but whatever your choice of coloring is we are showing eight new models of coats, English or broad shoulders, as you prefer

$10 to $25.

To Men Who Know
Try on our $15 Suits Best on earth.

THE NEW CREDIT STORE
PLAINFIELD CREDIT OUTFITTING CO.
Cor. Front & Somerset Sts., Plainfield, N. J.
OVER VANCAMPS FURNITURE STORE

Special Sale of Separate Skirts. $2.98 Worth Double.

Newark's Diamond Centre

EASTER GIFTS

There is no other store in the city that so strongly appeals to all classes of Gift Buyers.

Our great showing of Sterling Silver in the newest and most exclusive patterns is unique.

Our array of Diamonds, Jewelry and Art Goods is unusual in assortment.

Our prices are scaled to meet the condition of every purse.

Wedding Stationery attractively priced. Addressing without extra charge.

High Grade Optical Work

"At the Clock Corner."

HARTDEGEN

Broad St., at West Park, Newark.

PARQUET FLOORS

Make Your Home Beautiful by laying Hardwood or PARQUET FLOORS. Replace your worn carpets by these handsome floors, and your home becomes more cozy and far more sanitary.

These floors in any design cost about the same as good carpets, but they will last a lifetime, and their handsome appearance always adds to the comfort of your home.

In store show windows these floors add elegance to the most attractive display.

Finishing supplies always on hand Refinishing a specialty.

Estimates cheerfully furnished.

GEO. E. WATT

150 NORTH AVE. TEL. 333-W
Four Years at Present Address

DR. A. MACHAN

VETERINARY PHYSICIAN AND SURGEON

Hon. Grad. Ont. Vet. Col.
Offices: The City Boarding Stables 140 East Second street, and Hedden's Livery Stables, 118 East Fourth St
Residence: 540 West Fifth street.

—The self-made man is usually satisfied with the job until his wife begins to suggest alterations.

A SPECIAL SALE

of

MEN'S EASTER SUITS AND TOPCOATS

ACTUAL $20. VALUES AT

$14.50

Every style for men and young men in the newest shades of grey, blue grey, brown, tan, fancy blue and plain blue. Included are silk lined blue serge suits and silk lined novelty suits; actual $20 values ,at **$14.50**

Spring Overcoats—Silk faced, blacks, greys and oxfords and fancy mixtures; $20 values, at **$14.50**; $18 values at **$12.98**; $15 values at **$10.98**.

$15 Suits at $10.98

These are suits that will give the wearer the highest degree of satisfaction. The fabrics are guaranteed all wool and splendidly tailored. A large variety to select from; every new fancy mixture as well as plain blue serges in two and three button models; regular $15 suits. . **$10.98**

Boys' double trouser suits and reefers; big specials at ..... **$2.98 to $4.98**

SEE WINDOW DISPLAY.

THE OUTLET

140 WEST FRONT STREET.

Mr. Good Dresser For Easter
Buy a Van Gal Hat
Keiser Neck Tie
Arrow Shirt
BLAIR'S SHOP 119 PARK AVE.

Try Press Want Ads.

Easter Clothing

For Men and Young Men

Guaranteed All-Wool

Suits---$15---O'coats

"MADE IN NEWARK" IN OUR OWN WORKSHOP.
FROM ACID TESTED FABRICS

Easter, above all other occasions, is when the man who cares about his attire will want garments that will reflect his good taste both in style and quality. Quality, style and individuality are more strongly emphasized in Marshall & Ball garments this season than ever before in our history of OVER 50 YEARS AS MANUFACTURING RETAIL CLOTHIERS. And yet prices are more attractive than ever. Our price range is wide enough to meet the limit of the smallest purse, and no matter what priced garment you select, it will have that character to it and those shape retaining qualities by which M. & B. Suits and Overcoats have been recognized for over half a century.

Men's All-Wool Suits

Our Easter provision of suits and overcoats is wider than at any previous season. Patterns are more varied and attractive than ever, many of them exclusive, and embrace all the newest colorings and hairline effects. All our garments, including

Our Men's $15 Suits

and overcoats are "Made in Newark" in our own workshop from ACID-TESTED FABRICS and are as carefully tailored inside as out.

The man who follows fashion's latest whims, or he of more conservative ideas, will find here just the model and pattern his fancy dictates at a price which will impress him as being economical.

Suits $10, $12, $15 $18 up
O'Coats $12, $15, $18, $20 up

Young Men's All-Wool Suits

All our young men's garments are designed and tailored expressly for young men. That's why young men instinctively turn to the M. & B. store when they want that something in their clothes which is called "ginger." All our young men's garments including

Our Young Men's $12 Suits

and overcoats, are "Made in Newark" in our own workshop from ACID-TESTED FABRICS, and are tailored so as to keep their shape under all conditions.

Here are all the new spring models, including NORFOLK SUITS, which are so popular with young men, at $13.50, $15, $16 and $18. All the smartest color blends and hairline patterns, many not seen elsewhere.

Suits $10, $12, $15, $18 up
O'Coats $10, $12, $15, $18 up

AMONG OUR SHOWING OF OVERCOATS there is everything that's correct in model, fabric and pattern, including the conservative Chesterfields, as well as the English coats and the semi-English cut models, with soft roll and belt back, which is distinctively a young man's coat.

There's everything else here men and young men need for their Easter costume—shoes, hats, furnishings.

Highest Type of Ready-to-Wear **Marshall & Ball** 807-813 Broad St., Newark, N. J.

HEALTH BOARD COMMANDS PERTH AMBOY TO CLEAN UP.

Perth Amboy, April 5.—Orders have been issued by the local Board of Health for a general cleaning up of back yards throughout the city. Within a few months the board has undertaken to secure pure milk, clean, untained meat and wholesome food generally. War is now to be waged on insanitary back yards.

Yesterday an inspection of butcher shops, meat markets and delicatessen shops was begun by State inspectors accompanied by Commissioner Leo Schwartz, chairman of the local pure food committee. An inspection of all places where ice cream is made or handled is planned to follow the work commenced yesterday. A proposition is under consideration by the aldermen that will result in an appropriation sufficient to enable the employment of another uniformed inspector. The board now has two.

FORESTALLING STRIKERS SUMMIT MILL CLOSES.

Summit, April 5.—Before the strikers at the Summit Silk Mill could call out the remaining employes at the plant yesterday Superintendent Paul E. Dorgeval closed down the factory. He had anticipated that the striking weavers would ask that the winders, quillers and the pickers quit work. He said later that the mill would probably remain closed all summer.

The employes had asked for an increase of pay, ranging from twenty to twenty-five per cent., and the mill owners declared that they would not accede to the demand.

Murray E. Lown, an organizer for the Industrial Workers of the World has been here several days organizing a branch of the union. He said to a reporter that about 500 silk mills throughout the country were shut down.

Macadam Road Caves In.

Schooley's Mountain, April 5.—Caves-in have occurred in the macadam road in two different places about one mile apart leading from this place to German Valley. The spots are near the Zanker home and Mrs. Adaline George's cottage. The holes are three feet deep, and Freeholder William M. Coleman, of Washington Township, has watched the danger spots for the past two days to prevent serious accident. Coleman yesterday began filling in the depressions with stone, employing men and teams. This will only be a temporary repair, however. The township will have to spend several hundred dollars to put the road in proper condition.

SUITS, DRESSES OR COATS
WHICH IS YOUR'S THIS SPRING?

Public opinion is divided as to which will be the most in demand. Some say Suits an account of the excellent Spring Models, others say Dresses and Coats are the most sensible Garments to buy.

WE CAN SUIT EVERY FIGURE
We Have Every Style and Size

No other Store in this City, is able to show you such splendid display of plain tailored and handsomely trimmed Suits in Blue Serges, Light Tan, and Gray materials We also have the finest and largest stock of Stunning Dresses in Blue, Black, Tan, Electric and White Serges. Prices $7.98 to $17.98.

The Blue, The Gray and The Blue-Gray

and including the Tans and Browns, you practically have the best Spring shades. Our $15.00 Suits you cannot duplicate for $18 elsewhere, even in the cheaper make. Our $18.00 Suits are valued $20.00 to $25.00 in other stores.

YOUR CREDIT IS GOOD HERE

ADELBERG'S
129 EAST FRONT STREET.

Body Found; Companions Gone.

Lambertville, April 5.—The body of a man partly nude was found yesterday along the canal towpath about a mile below here. The man was about forty years old and had been employed for a time until Monday at the Gilbou Quarries. He was known only by a number. He had been about the city with several companions the last two days, but they cannot be located. Coroner Larison will make an investigation.

Accept Dr. Cooder's Resignation.

Rahway, April 5.—The Board of Commissioners of the New Jersey State Reformatory, at a meeting, accepted with regrets the resignation of Rev. Dr. Charles L. Cooder, moral instructor at the institution for the last nine years. Dr. Cooder has assumed charge of Trinity Episcopal parish, Trenton, to commence his duties on Monday next.

Receipts at Perth Amboy.

Perth Amboy, April 5.—The total receipts at the Perth Amboy customhouse for March show an increase over those of March 1911, of more than $18,000. A year ago the office collected $35,156.92, and this year the total was $53,390.59. Collector C. Asa Francis said that the total for 1912 will likely show a proportionate increase over 1911.

—We trust that when the ladies obtain the ballot in the District they will see that we men ge a look-in on the privilege, too.—Washington Post.

IN THE FLOOD DISTRICT.

Scene Showing High Water In Memphis, Tenn.

Photo by American Press Association.

PEACE THREATENED IN THE COAL FIELDS

Operators Angered at Dictatorial Methods of Miners.

Wilkesbarre, Pa., April 5.—Efforts of the miners to force coal companies to engage none but union men in repair work about their collieries threatens the peace of the anthracite fields. The request that the companies force men into the union against their wishes is construed by the companies as an open violation of the award of the strike commission against discrimination. From the statements made by big coal company men it is plain that a parting of the ways is about at hand.

The plan of the union in placing pickets at different collieries to get men into the union is another act which the operators are bitterly opposing.

Dynamite Enters Strike.

Shamokin, Pa., April 5.—An attempt was made to blow Alexander Williams, an engineer at the Kathryn colliery, and family to pieces at Trevorton, and a portion of the Reading railroad two miles west of that place was wrecked by dynamite. While the home of Williams was partially destroyed and the family shaken up, no one was injured. A miners' accommodation train escaped being wrecked by the engine and three cars passing over a shattered rail held together by an ordinary fishplate.

When the suspension went into effect the officials got enough men together and put a lot of cut coal through the breaker and shipped it to market. More cars were loaded with coal Tuesday and shipped to market over the Reading road. Among the men who stayed at work since Monday was Williams.

To Try Again For Peace.

Washington, April 5.—Another attempt will be made to settle the points now at issue between the miners and coal operators when representatives of the miners and operators meet at Scranton, Pa., within the next few days. This announcement was made by President Gompers of the American Federation of Labor. He has been informed that the conference will be held, and, although no definite time has been set, it is believed final understanding between the two factions will result.

SCOTT WROTE OF AMUNDSEN.

Said Explorer Would Deserve Credit if He Won.

London, April 5.—A dispatch to the Central News from Christchurch, N. Z., contains an extract from a private letter written by Captain Scott on Oct. 28. He refers to Captain Amundsen's proposed dash for the pole as complicating the position, but says he is determined not to alter his plans, inasmuch as indulging in a race for the pole would spoil the prospect of getting there.

Captain Scott expresses the opinion that Amundsen was taking risky chances, but if he succeeded he would deserve all credit.

VICE PRESIDENT MURDERED.

General Li Yuan Hung of Chinese Republic Victim of Assassin.

London, April 5.—A Peking dispatch to the Exchange Telegraph company confirms the rumor of the assassination of Vice President Li Yuan Hung, but gives no details. The rumor is not confirmed from any other source.

General Li was commander in chief of the rebel forces at the time of the outbreak at Wuchang.

Despite several protests, the Belgian syndicate handed over $10,000,000 to the Chinese authorities at Peking and Shanghai. This money was furnished under the recent loan agreement.

Taft and Cummins Men Deadlocked.

Des Moines, Ia., April 5.—The Third district Republican convetion is in a deadlock. The Cummins and Taft forces have seventy-two delegates each in the convention. There may be a compromise allowing each side one delegate in the Chicago convention.

—Advertise in the Daily Press.

—The men who say they never have a show are usually the ones who wait for free passes.

"Sure to Be There When Wanted"

A savings account is one of the surest things in the world. A certain man who has won and lost large sums in speculation says that he would have more money today if he had scrupulously "avoided all speculations and put his money in the bank at 4 per cent.". There is no speculation about your account in the Savings Department of

Fidelity Trust Co.,
Newark, N. J.,

You save the money regularly week after week and it will be there when you want it most, and its earnings besides. We pay 4 per cent. on amounts up to $1,000, 3½ per cent. on amounts over $1,000.

Start your savings account NOW.

STORE SLOSES SATURDAY AT 10 P. M. OTHER DAYS 5:30
Telephone 5500—Market—Five Five Hundred.

L. S. Plaut & Co.
"BEE HIVE" New Jersey's Shopping Centre NEWARK

Easter Styles for the Younger Folk

DAINTY WHITE DRESSES.

GIRLS' WHITE DRESSES—Two splendid models in fine sheer lawn; low square neck models; one is fashioned with tucks and embroidery; the tucks being arranged vertically in the waist; one row of embroidery and two groups of tucks; the other has a full side plaited skirt with deep hem and row of inserting and three tucks, at $3.00

JUNIOR WHITE DRESSES—Models that never fail to captivate the particular miss; models with embroidery front, pin tucks over shoulder, terminating at a row of lace on either side, in front; arranged with a point in centre; crush satin girdle of light blue or pink; the skirt is fluffy and very pretty. Another model richly trimmed with Val. lace insertings and edgings interspersed with tucks; sizes 13, 15, 17, 19, at ..... $5.98 and $9.50

High-class Dresses at $10, $12, $15 and More.

Misses' and Juniors' Regular $25 Suits $20
New Spring Cloth Suits $15

TOTS' AND GIRLS' COATS.

Regular $3.98 to $5.00 at $2.50
Regular $6.50 to $10.00 at $3.98
Girls' Coats, all sorts ..... $5.00, $8.50 and $10.00
Girls' Wash Dresses at $1.50; are worth $2.50.
Girls' Wash Dresses at $3.98; really worth $5.

Last Call—Your Boys' Easter Suit

BOYS' RUSSIAN AND BLOUSE SUITS.

With Extra Pair of Bloomers—All-wool cassimeres and cheviots; pretty shades of grays and tans, diagonal effects; also dressy blue serge suits with one pair of bloomers; cadet and sailor collar styles, collars trimmed with silk braid to match; sizes 2½ to 10 years; the suits would ordinarily sell at $6.00; we specialize them at $4.98

$5.98 and $6.98 Spring Reefers at $4.98
Boys' Natty Dress Wear Suits $7.50
$10.00 Silk Lined Blue Serge Suits $8.50
Blue Serge Suits, value $7.00, at $5.50
Double Service Suits, value $7.00, at $5.00

711 TO 721 BROAD ST. NEWARK.

All Plainfield-Elizabeth Trolley Cars pass our door. Wagon delivery to Plainfield and vicinity daily. No Branch Stores.

The David Straus Co.
683-687 Broad St. 21 W. Park St.
NEWARK, N. J.

WE HAVE HUNDREDS OF TAILORED SUITS FOR WOMEN AND MISSES

While beauty and assortment are the features of the stocks we have prepared for those wishing to buy outergarments before Easter, value also plays an important part, as an inspection of the suits in the three following groups will show:

GROUP 1 ..... $15.98
GROUP 2 ..... $20.98
GROUP 3 ..... $25.00

Corporation Notice.

Notice is hereby given that an ordinance entitled "An Ordinance for the Permanent Improvement of Certain Streets and Portions of Streets of the City of Plainfield, with Permanent and Durable Macadam Pavement, and to provide the Necessary Funds in Advance of the Collection of Assessments for Benefits," of which is subjoined to this notice a copy, has been introduced before the Common Council, read the second time, and ordered engrossed preparatory to its third reading, and that it is the intention of the Common Council to adopt such ordinance at the regular meeting of the Common Council, to be held in the Council Chamber, No. 349 North Avenue, in the City of Plainfield, N. J., at eight o'clock P. M. on Monday, the sixth day of May, A. D. Nineteen Hundred and Twelve, at which time and place prior to the adoption of said ordinance, said ordinance will be considered by the Common Council, and all persons interested may be heard thereon by the Common Council with reference to the proposed ordinance.

By order of the Common Council.
JAMES T. MacMURRAY, City Clerk.
Plainfield, N. J., April 1, 1912.

AN ORDINANCE

For the Permanent Improvement of Certain Streets and Portions of Streets of the City of Plainfield, with Permanent and Durable Macadam Pavement, and to Provide the Necessary Funds in Advance of the Collection of Assessments for Benefits.

The Inhabitants of the City of Plainfield, by their Common Council, do enact as follows:

Section 1. That the following streets and parts of streets of the City of Plainfield shall be permanently improved with durable macadam pavement to be completely laid and constructed on or before the thirtieth day of November, 1912, said macadam pavement to be of the depth and width hereinafter specified, the macadam to be in every respect equal to the macadamizing on Randolph Road, between Arlington Avenue and Cedar Brook. All work to be given out by contract to the lowest responsible bidder, and only after bids therefor shall have been solicited and received according to law, all bids to specify prices for each of said streets or parts of streets separately:

Lenox Avenue, from the macadam on Randolph Road to the northerly curb line of Jermie Road.

[illegible] Avenue, from the macadam on [illegible] Road to the northerly curb line [illegible] Road.

[illegible] from the macadam on [illegible] point 100 feet west of [illegible] Avenue.

[illegible] the macadam [illegible] easterly to the [illegible] macadam [illegible] easterly

BAMBERGER'S

THE ALWAYS BUSY STORE

MARKET & HALSEY STS.

Boys' Easter Clothes

Bring the boys to the Bamberger clothing store and let us fit them out for Easter. Just see what an interesting collection of values we have brought together.

Norfolk and Double-Breasted Suits—With two pairs peg top knickers; strictly all-wool materials; 6 to 18 years; $7.00 values, at $5.00

Double-Breasted and Norfolk Suits—Of all-wool blue thibets and fancy mixtures; sizes 6 to 17 years; correctly tailored; $3.98 values at $2.98

Boys' High Grade Suits—Two or three-button models—made of high grade fabrics; shadow stripes and plain blue serges $10.00

Boys' Straw Hats—All of the newest and prettiest styles, in every imaginable shade; made of the newest braids; an immense assortment, at ..... 50c to $5.50

Boys' Reefers—Jaunty, full cut reefers, of good quality blue serge and all-wool mixed materials; sizes 2½ to 10 years, at $2.98

Boys' Serge Suits—All-wool, fast color blue serge suits, with full lined peg top knickers; Norfolk and double-breasted; 6 to 17 years; $5.00 values $3.98

Boys' Novelty Suits—Russian and sailor blouse styles, 3 to 10 years; blue, brown or red serge, also worsteds, [illegible] and tweeds; $3.98 values $2.98

[illegible] Breasted and Norfolk Suits—High grade plain [illegible]es, also worsteds, cassimeres and Scotch [illegible]ars $7.00

[illegible]BERGER & CO.

[illegible]EWARK N.J.

Eastertide

Here is one reason why you should order

Bartholomay Rochester BEER OR ALE.

IT'S THE BEST you can possibly get.

Have a case at home for Easter.

Distributed by

Henry Haurand,
68 Somerset St.
Tel. 229

[illegible]re's Celebrated
[illegible]n Grass Mixture
[illegible]lbs. for $1.25
[illegible] and Fertilizers
FOR SALE BY
[illegible]le Hardware Co.
[illegible]l Hardware and Housefurnishings
[illegible] Front St. and Park Ave.

CHRISTIAN ENDEAVOR.

Prayer Meeting Topic For Week Beginning April 7, 1912.

Topic.—The kind of life we shall wish we had lived.—Luke xvi. 19-31. (Easter Consecration meeting.) Edited by Sherman H. Doyle, D. D.

The thoughtful boy, weary with his studies, begins to think. He imagines himself a man in middle life, ignorant and unfitted for business and on that account shut out from many positions. Then he tries to imagine how under such conditions he would look back at the opportunities that were unimproved. In other words, he endeavors to imagine the kind of a life he would under such conditions wish he had lived when at school. Ten minutes of such thinking would lead any boy to take up his books with fresh zeal and push on to seek an education.

There is nothing more sad than such regret. We must not wait, as did the rich man, until it is impossible to do more than grieve over a misspent past. Jesus gives us this account of these two men that we may be assisted in the use of our imagination and forecast the future with some real appreciation of what it means to die, that we may the better understand what it ought to mean to us to live.

This account of the rich man and Lazarus is generally referred to as a parable, but there is nothing in the words of Jesus to indicate that it is anything but the description of what actually took place in the lives of two men. It is not introduced as a parable, and it probably should be understood as a little vision the Lord Jesus has given us of the experiences of two men beyond the grave. At all events it establishes the fact of a conscious personal life after death in which our identity is preserved, and the recollection of our life on earth stands before us in all its completeness. There can be no question in the light of these words but that after death we will have plenty of opportunity for reflecting upon the kind of life we shall then wish we had lived.

1. We shall certainly wish we had lived with a true estimate of the relative value of things. To be clothed in purple and fine linen and to fare sumptuously every day was evidently this rich man's idea of a truly successful life. How suddenly death changes that conception of life and success. Wealth is not to be despised, although Jesus assures us it is a dangerous possession. Rightly used it is a great blessing. But there are things eternal, a treasure "where neither moth nor rust doth corrupt and where thieves do not break through nor steal." Nothing will look so small as a life of mere display and selfish gratification when we look back upon it from beyond the grave.

2. We shall wish we had lived with more regard for our fellow men. What a true picture this gives us of the selfishness so largely seen in this world. It was nothing to this rich man that a beggar named Lazarus was lying just outside his gate. He evidently thought it a great kindness on his part to permit him to remain there and to allow him to be fed with the crumbs which fell from the rich man's table. The rich man passed a great unrecognized opportunity every time he went in and out. How fully he realized this when he looked back!

3. We shall wish we had lived with a clearer conception of the mighty influence of our example. The rich man remembered his five brethren. This seems the saddest part of the rich man's earthly experience. He realizes the influence of his example. He can anticipate what they will say to him if they should come into this place of torment. Selfishness is still dominant. He is planning to avert the reproaches that a meeting with his five brethren would bring down upon him. He felt that the influence of his example was already so manifest in their lives that they would certainly follow in his footsteps unless one went unto them from the dead. Many people live their own way, never thinking of their example. May the word of Jesus make us wise while we are yet walking in the midst of our relatives and friends.

BIBLE READINGS.

Ps. xc, 12; Eccl. xii, 1, 13, 14; Matt. v, 8; xxv, 31-46; Rom. xii, 1, 2; I Cor. xv, 58; Gal. vi, 9, 10; Col. iii, 1-17; II Tim. iv, 1-8; I John ii, 15-17.

Endeavorgrams.

Christian Endeavor courtesy is a universal language. It knows no bounds by land or sea.

The heart of Christian Endeavor manward is its optimism. To say "I ought" is to bring the conviction "I can."

Christian Endeavor is more than creed. It is brotherhood. It is more than form. It is formative.—John R. Clements.

Following Christ.

In Christian Endeavor we have one ideal, Christ. Our aim is to imitate Him, to follow in His steps. We try to be kind, as He was kind; to be helpful, as He was. All Christian Endeavor ideals are to be found in Christ. That is implied in our pledge to "do whatever He would like to have us do."—Rev. R. P. Anderson.

A Quartet of C. E. Graces.

CONTINENT
CONTINUALLY
CONSISTENTLY
CREATIVELY

ENGAGING
ENLARGING
EDUCATING
ENTHUSIASTIC
—J. R. C.

—The singer sat before the class
And trembled fearfully,
For his voice had a small compass
And he felt all at sea.

Borden's Condensed Milk Company

Announces that they have opened a Branch at

122 Madison Avenue

Plainfield, N. J.

with daily deliveries throughout the City of

Country Bottled Milk — **Peerless Buttermilk**
Extra Heavy Cream — **Peerless Cream Cheese**
Route Cream — **Unsweetened Condensed Milk**
Bacillac (Metchnikoff Scientifically Soured Milk)

'Phone us when in need of any of these products, at any time during the day, and we will make immediate delivery. Prompt and courteous attention given every order, whether large or small.

BORDEN'S CONDENSED MILK CO.

'Phone 185 Plainfield — 122 Madison Ave., Plainfield, N. J.

Corporation Notice.

Notice is hereby given that the following Ordinance has been introduced before the Common Council, read the second time and ordered engrossed preparatory to its third reading, and that it is the intention of the Council to adopt the same.

JAMES T. MacMURRAY, City Clerk.
Plainfield, N. J., April 1, 1912.

AN ORDINANCE

For the Assessment of Taxes For the Year 1912.

The Inhabitants of the City of Plainfield, by their Common Council, do enact as follows:

Section 1. That pursuant to the statutes and ordinances and resolutions in such cases made and provided and certifications thereunder there shall be assessed and raised by tax for the year nineteen hundred and twelve for the general purposes of said city, exclusive of school, library, poor, fire and State and County taxes, the sum of Seventy-Nine Thousand Dollars ..... ($79,000)

(This sum includes the sum of Forty-Three Thousand Dollars ($43,000) to be raised by general tax for Street Improvements. And the sum of Three Thousand Five Hundred Dollars ($3,500) for the purpose of supporting and maintaining such indigent patients as may be sent to Muhlenberg Hospital by order of the Common Council, pursuant to Chapter 265, P. L. 1911. And the sum of Seven Hundred and Fifty Dollars ($750) for a Free Dental Clinic, pursuant to Chapter 79, Laws of 1911.)

The sum of One Thousand Three Hundred and Ninety-Five Dollars for interest to fall due during said year on Street Improvement Bonds dated September 1, 1907 ..... ($ 1,395)

The sum of Three Thousand Three Hundred Dollars for interest to fall due during said year on Street Improvement Bonds... ($ 3,300)

The sum of One Thousand and Thirty-Five Dollars for interest to fall due during said year on Police Station House Bonds dated July 1, 1908 ..... ($ 1,035)

The sum of One Thousand Dollars for principal of said Police Station House Bonds maturing during said year ..... ($ 1,000)

For the expense of said year for lighting the public streets and places in said city, as ascertained and determined by resolution of the Common Council and certified to the Assessors of said City, the sum of Sixteen Thousand Five Hundred Dollars..... ($16,500)

For the principal on such Sewer Bonds (except obligations payable out of the assessments and temporary obligations) as may mature during the ensuing fiscal year, under and by virtue of the Act of the Legislature entitled, "An Act to Provide for drainage and sewerage in cities of this State," approved April 7, 1890, and the several amendments thereof and supplements thereto, and proceedings had and taken thereunder in said city, the sum of Six Thousand Dollars ..... ($ 6,000)

For interest on obligations of the City issued under the last mentioned Acts, the sum of Ten Thousand Three Hundred and Forty-Five Dollars ..... ($10,345)

For the support of the City Poor, the sum of Seven Thousand Five Hundred Dollars ..... ($ 7,500)

For the maintenance of the Public Library and Reading Room, the sum of Nine Thousand Dollars ..... ($ 9,000)

For the maintenance of a Fire Department, to be under the control and government of said City, the sum of Forty-Four Thousand Dollars ..... ($44,000)

For Interest for said year on $15,000 Fire House Bonds, the sum of Six Hundred and Seventy-Five Dollars ..... ($ 675)

For sinking fund to retire the principal of said $15,000 Fire House Bonds at maturity, the sum of One Thousand Three Hundred Dollars ..... ($ 1,300)

For interest on School Bonds authorized under City ordinances or resolutions of the Common Council, to fall due during said year, the sum of Eleven Thousand Three Hundred and Fifty-Five Dollars ..... ($11,355)

And for principal of said School Bonds to mature during said year, the sum of Four Thousand Dollars ..... ($ 4,000)

For Sinking Funds for the retirement at maturity of school bonds aggregating $150,000 authorized by resolutions of the Common Council adopted June 1st, 1908, and November 1st, 1909, the sum of One Thousand Nine Hundred and Twenty-Five Dollars ..... ($ 1,925)

For the amount needed for the current year for the purposes specified in Section 5 of the Act of the Legislature entitled, "An Act to provide for the planting of shade trees on the highways of the municipalities of this State," approved March 28, 1893, and Acts amendatory thereof and supplemental thereto, as certified by the Shade Tree Commissioners of the City of Plainfield to the Assessors of said City, the sum of Two Thousand Five Hundred Dollars ..... ($ 2,500)

For the care, custody, policing and maintenance of Play Grounds and recreation places and for the expenses of the Board of Play Ground Commissioners, pursuant to Chapter 117 of the Laws of 1907, and amendments thereof and supplements thereto, the sum of One Thousand Five Hundred Dollars ..... ($ 1,500)

4 5 2-f

Gustav Lavere

160 DUER STREET
North Plainfield
'Phone 334-W

Who Gets Your Grocery Money? Assuming that you pay cash for your Groceries and you don't buy them from us you are a loser. Compare our prices with others, make out a list and get the lump price here. We guarantee to save you 20 per cent on every dollar purchase. And give you lots of stamps besides.

SPECIAL FRIDAY AND SATURDAY.

People that have not tried our Potatoes should come around and give us a trial, as we have the best Jersey Cooking Potatoes in town.
Cisco, for cooking; used wherever you would use butter or lard, special for ..... .22
Sour Dill Pickles, try a doz.; special, per dozen ..... .09
Sweet Cider, special for this sale, a gallon ..... .20
F. S. Hominy or F. S. Farina, special for this sale, per package ..... .07
California Lintels; special per lb 6
Ceresota, Daniel Webster and Gold Medal Flour; special 24½-lb bag for this sale with 20 stamps for ..... .85
3-lb pkg. of Imperial Head Rice, special for this sale with 10 Stamps ..... .25
Special, Jersey Fresh Eggs, per dozen ..... .24
California large size Prunes, special, 2 lbs for ..... .25
Knickerbocker Ginger Snaps, special 3 lbs for ..... .25

We have just received a big shipment of Choice Red Apples; we will sell them, while they last, per basket ..... .55
Karo Syrup, large can, regular price, 10c special for this sale ..... .08
Helmet Brand Pink Salmon, Alaska pack, special ..... .11
Finest Creamery Butter, lb ..... .33
Machine Oil, special, 3 5c bottles for ..... .10
Kirkman Soap or Kirkman's Powder; special, limit 2 dozen to each customer; each 4
National Biscuit Co.'s Uneeda Biscuits, spec. 2 pkgs. for 7
(Limit 6 pkgs. to a customer)
Combination special—1 large can of Beets, 1 large can of Tomatoes and 1 large can of Pears; all 3 for ..... .25
Granulated Sugar, special for this sale, 5 lbs for ..... .29
Square Brand Condensed Milk, full weight can; special, per can 8
3 cans of Gold Cross large size Cream, spec. 3 for ..... .23

BALL-BEARING ROLLER SKATES

Three-day sale at $1.29 a pair.

THE "UNION" EXTENSION

Adjustable to any size.

We want every boy and girl to have a new pair nickle plated BALL BEARING ROLLER SKATES during this sale.

This price will be for three days only.

A. M. GRIFFEN CO.

119-123 EAST FRONT ST., PLAINFIELD, N. J.

Two 'Phones 6-214

EUROPE

Escorted Tours to all parts of Europe, comprising Tours de Luxe (with motor car tours) and Long and Short Vacation Tours. Also a special series at popular prices.

Special Midnight Sun and Russia Tours—Spain and Morocco Tour. Summer Tour to the Orient.

ROUND THE WORLD—$617.70 UP.

Tours de Luxe leave Westbound Aug. 23, Sept. 14, 27. Eastbound Nov. 2, 26, Jan. 4. Southbound (South Africa, Australia, New Zealand, etc.) Oct. 30.

INCLUSIVE INDEPENDENT TOURS

for individuals, families and private parties arranged for travel in Europe, America and Round the World.

SEND FOR PROGRAM DESIRED.

THOS. COOK & SON.

CHIEF AMERICAN OFFICE, 245 BROADWAY, NEW YORK.
BRANCH OFFICES:—264 Fifth Ave., 553 Fifth Ave., 2389 Broadway, New York; Boston, Philadelphia, Chicago, San Francisco, LosAngeles, Montreal, Toronto, and 140 offices ABROAD.

Cooks' Traveller's Cheques Are Good All Over the World

SCHEELEIN'S VARIETY MARKET

SPECIAL FOR EASTER

Armour Star Hams, lb
Swift Premium Hams, lb — **16c**

140 North Ave. — Tel. 1974

HAHNE & CO.

·IMPORTERS· NEWARK'S STORE BEAUTIFUL BROAD, NEW AND HALSEY STREETS ·RETAILERS·

SURETY COUPONS GIVEN WITH EVERY PURCHASE—SURETY COUPONS REDEEMED IN THIS STORE'S FINE MERCHANDISE

Last Word Before Easter About YOUR Hat

We say your hat because we believe it is here—because we know that from such a collection as we present right up to the last minute before Easter chimes are rung you should readily find a hat exactly to your liking. It isn't as tho a single trimmer with circumscribed ideas was producing all the hats we presented, for then your choice would be somewhat narrowed. There are dozens of experts at work here and some in New York—many of them originators, still others expert copyists and adapters—all striving to create hats full of beauty and individuality, each one bringing out something different, each giving expression to their personality, appealing to a variety of tastes as endless as humanity.

It doesn't matter much what sort of hat you have been thinking of, or how much you had decided to pay. There should be something here—many hats, in fact—that will appeal to your taste, and to your purse as well.

We make it easy for the most economical woman to buy a pretty hat by putting many attractive creations in our wonderful line to sell at **$4.75**, and others in those lines selling at **$7.50, $9.50 and $12.50.**

Finer Productions, as a matter of course, amongst the hats selling at **$15, $20 and $25**, and the most beautiful hats imaginable at prices running up to **$75**.

Since hats are so simply trimmed many will buy **untrimmed hats**, and the trimmings tomorrow, and still have them made up for Easter Day wear. There is a glorious assemblage of trimmings here—**flowers, feathers, ribbons, braids** and **ornaments** and a collection of shapes that almost bewilders one. **We are going to deliver every hat tomorrow that we promise to deliver.**

LITTLE GIRLS' PRETTY HATS

We want you to see the **Girls' Ready-to-Wear Hats** we are showing at such little prices as **39c, 59c, 69c, 95c, $1.25, $1.69 and $1.95.**

Beautiful Little Hats—daintily trimmed with ribbons and flowers, in unusual variety at **$2.95, $3.95, $4.45** and on up to as high as you care to go.

Most Elegantly Trimmed Hats for the dressiest little miss who likes to be as finely garbed as her mamma, at **$4.75, $6.50, $7.50, $8.50, $10.50, $12.50, $15, $20** and up.

Good News of Girls' Dresses
Big Sale Planned for Tomorrow

Washable Dresses of Percale, Linene, Gingham, Chambray and Galatea in solid colors, plaids or stripes; light and dark colorings; high or low neck styles; embroidery or combination trimmed; sizes for girls of 6 to 14 years:

$1.29 Dresses—special at 69c.
$1.98 Dresses—Special at 98c.
$2.98 Dresses—Special at $1.98.

Washable Dresses for Juniors and Misses, made of French Gingham, Linene and Linen; with or without sailor collar; smartly trimmed; special at ..... **$1.49 to $7.98**

Serge Dresses for Juniors and Misses in black, brown, navy and other shades; some with lace, others with combination sailor collars; set-in-sleeves; gored skirts; regular value $9.98; special at **$5.98**

Fine White Dresses for Children, Misses and Juniors; in allover embroidery, marquisette, crepe, allover net, lingerie and lawn; beautifully trimmed with laces or embroidery; others embroidered in solid or shadow designs; special at .. **$2 to $39.98**

Tailored Suits for Misses and Juniors, made of fine Serge or Novelty Mixtures in solid colors or stripes; coats in cutaway or square effects with notched, shawl or sailor collars of self material, silk or heavy laces; handsomely lined; tailored or trimmed; gored skirts; may be had in black, navy, tan and other shades—

Value $18.98—special at $9.95.
Value $25—special at $15.95.
Value $22—special at $12.95.
Value $30—special at $21.95.

Coats for Girls of 6 to 14 years; of **Serge, Mixtures and Checks**, in solid colors or novelty effects; sailor, shawl or notched collars, of self material, silk or contrasting color; smartly trimmed in navy, copen and other shades.

Values from $3 to $9.98, special at $1.98 to $5.98.

Many other very **Handsome Coats** for girls of 6 to 14 years from **$7.98 to $29.98.**

Fine Coats for Juniors and Young Girls of Serge, Whipcord, English Mixtures and Bengaline—all the most desirable shades as well as black and white; tailored or trimmed styles; specially priced **$7.98 to $49.98.**

Salute the New Governor!
First Car Load of Refrigerators Are In

In this load—a bit delayed in transit—are all the good 1912 styles and sizes—all with rounded corners—all inside parts removable for cleaning.

SPECIAL INTRODUCTORY PRICES.

Sizes	Width	Depth	Height	Ice Capacity	Regularly	Special
No. 1	23	20	40	65 lbs	$14.25	$12.83
No. 2	26	21	41	75 lbs	$16.98	$15.29
No. 3	29	21	45	100 lbs	$21.15	$19.04
No. 4	32	22	47	125 lbs	$24.60	$22.14
No. 5	34	23	49	150 lbs	$28.50	$25.65
No. 6	38	24	50	185 lbs	$32.70	$29.43

We also carry the following makes of Refrigerators—
McCray—opal glass. Success—all metal. Eddy—slate shelves.

$10 and $12 Watches $4.87

WHY NOT A WATCH FOR AN EASTER GIFT?

We have about 500 of these watches for this sale tomorrow—15-karat gold-filled; men's and women's sizes; fully warranted for service and as timekepers; latest American movements, guaranteed to give satisfaction; a number of pretty styles to choose from including plain polished for monograming; satin finish; engine turned and hand engraved. These watches would readily sell in jewelry stores at $10 and $12. We price them with initial or charm, and ribbon fob free, at only **$4.87**

Still Some Left of the
$25 Vacuum Cleaners at $6.98

Come in tomorrow and secure one of the **Standard Vacuum Cleaners**, if you would have one of the best on the market, at the insignificant price we have placed upon them. The Standard is one of the simplest and most easily operated of all the vacuum cleaners on the market. With the same action that you push it forward and pull it back the pumping is accomplished. It is almost as easy to operate as the ordinary carpet sweeper, and it does its work wonderfully well.

It is a **"Made-in-Newark"** product which ought to stand for something.

We are very sure there will be none of the lot left when we close up tomorrow night—not when $25 machines can be bought at **$6.98**

Fresh Laid Eggs
To-morrow--12 for 22c

The thousands of patrons of our biggest and best of Newark's Grocery Stores will be glad to be assured of having strictly fresh laid eggs for Easter at this moderate price ..... **12 for 22c**
Grocery Department, Basement.

Hahne & Co. Broad, New & Halsey Sts., **Newark, N. J.**

GEORGE M. PALMER.

Re-elected Chairman of New York Democratic Committee.

T. R. IN WEST VIRGINIA.

Urges Parkersburg People to Watch For Frauds In Coming Convention.

Parkersburg, W. Va., April 5.—Colonel Roosevelt invaded the Taft stronghold of West Virginia when he arrived here, the home of ex-Congressman Woodyard, the Taft leader in the state. This is the Taft headquarters.

"They call me an anarchist in New York for my mild advocacy of the recall," he told 2,500 West Virginians in the Auditorium gleefully, "but I am blessed if I know what they'd call you." This section is strong for the initiation, referendum, recall and commission form of government.

Governor Glasscock and Adjutant General C. D. Elliott and ex-Governor White were on the train with the colonel.

The colonel spent considerable time warning his hearers to beware of fraud in the county mass convention, where, it is charged, the Taft supporters have planned to shut out the Roosevelt following by selecting a hall one-fourth large enough to accommodate all who want to attend and have a voice in the convention.

From now on the colonel intends to center on the social betterment of the masses as his chief campaign theme with the slogan, "If this country is to be a good place for any of us it's got to be a good place for all of us."

The colonel in his defense of his Panama canal action declared that France would have taken the isthmus if he had not.

JUSSERAND TO MADRID?

French Ambassador to Be Transferred In Shakeup, Says Paris Report.

Paris, April 5.—The cabinet this afternoon will consider important diplomatic changes. The Figaro says it understands that M. Geoffrey, the ambassador at Madrid, will be transferred to Vienna, that M. Jusserand will leave Washington and take charge of the embassy at Madrid and that M. Klobukowski, the minister at Brussels, will be promoted and sent to head the embassy at Washington. M. Legrand, who was the charge d'affaires at Rome, will be dropped from the roll.

Weather Forecast.

Fair and warmer today; tomorrow probably fair; moderate south and southwest winds.

General Markets.

New York, April 5.

BUTTER—Strong; receipts, 5,720. Creamery, specials, lb., 32½c.; extras, 32c.; firsts, 31a31½c.; seconds, 29½a30½c.; thirds, 27a28½c.; state, dairy, tubs, finest, 31a31½c.; good to prime, 28a30c.; common to fair, 24a27c.; process, specials, 27a27½c.; extras, 26½c.; firsts, 25a26c.; seconds, 24a24½c.; factory, current make, firsts, 25½c.; seconds, 24a24½c.; thirds, 22a23c.; packing stock, current make, No. 2, 23c.; No. 3, 21a22c.

CHEESE—Firm; receipts, 1,315. State, whole milk, held, specials, white, 19½c.; colored, 19½c.; average fancy, white, 19a19¼c.; colored, 19a19¼c.; winter made, specials, 18¾c.; average fancy, white, 18¼a18½c.; colored, 18¼a18½c.; daisies, fall and earlier, best, 19½c.; state skims, winter made, specials, white, 14½a15c.; colored, 14¾a15c.; fair to choice, 12½a14¼c.; undergrades, nominal, 7½a12c.

EGGS—Very steady; receipts, 24,473. Fresh gathered, extras, dozen, 22a22½c.; firsts, 21½c.; dirties, 19½c.; checks, 19c.; state, Pennsylvania and near by, hennery whites, fancy large, 24a24½c.; fair to good, 23a23½c.; hennery browns, 22½c.; gathered brown and mixed colors, 21a22c.

POTATOES — New, steady; old, firm; Bermuda, new, No. 1, per bbl. $7; No. 2, $6; late crop, No. 1, $6a6.50; No. 2, $5a5.50; Florida, new, No. 1, per bbl., $6.a6.50; No. 2, $5a5.50; per basket, $1.50a2; Virginia, late crop, No. 1, per bbl., $3a4; per basket, $1a1.50; Maine, old, in bulk, per 180 lbs., $4.50a4.75; per bag, $4.25a4.50; state, old, in bulk, per 180 lbs., $4a4.50; per bag, $4a4.25; European, No. 1, per 168 lb. bag, $3a3.25; undergrades, per 168 lb. bag, $1.75a2.75; sweets, Jersey, per basket, $1.25a2; southern, per bbl., $2a3.

Live Stock Markets.

Pittsburgh, April 6.

CATTLE—Receipts light, market steady; good to choice, $7.65a$7.80; good, $7.40a7.60; medium, $7a$7.40; fair, $5.85a6.60; common to fair bulls, $3.25a5; do. cows, $2.50a5.50; heifers, $3.50a6.35; fresh cows, $15a60.

HOGS—Receipts, seven loads; market 5c. lower on good weights, 15a25c. lower on pigs; prime, $8.25; prime mixed, $8.25a$8.30; prime medium and heavy Yorkers, $8.30a8.35; light, $7.70a8; pigs, $6.75a7.25; roughs, $6.75a7.25.

SHEEP—Receipts, four loads; market active and steady; receipts, calves, 500 head; demand good; market higher; prime wethers, clipped, $5.40a$5.60; good mixed, clipped, $5a5.25; culls to common, clipped, $2.50a4.50; culls to choice lambs, $4a7; yearlings, $5a7.25; spring lambs, $10a14; veal calves, $6.50a9.75; heavy and thin, $1a6.

—By the way, has anybody heard of any public receptions that were tendered to the home-going jurors in the beef packers' case?—Pittsburgh Press.

Double S. & H. Stamps With Morning Purchases; Single S. & H. Stamps After Noon

Liberal Treatment

An account with us is a saving — a convenience when you need it most. It need never worry you, for we make due allowance in case of accident, illness or misfortune.

America's Greatest Furniture House

Ludwig Baumann & Comp'y

49 and 51 Market Street
NEWARK, N. J.
New York Store--Block 8th Ave.--35th to 36th Sts.
OPEN SATURDAY EVENING UNTIL 10 O'CLOCK

Liberal Credit Accounts Opened From $5 to $1,000
On Small Weekly Payments
Small Accounts Especially Invited

See Our $1 Complete Room Outfit Offer

ONE DOLLAR FOR A COMPLETE ROOM OUTFIT!

BRING ONE DOLLAR—select everything you need to furnish a room completely—we will deliver the goods promptly to your home and you can pay on small weekly payments.

NO *Red Tape and* NO *Strings to This Offer*—NO *Club Fees*—NO *Extra Charges of Any Kind*

Free Insurance A receipted bill in full of your acc[illegible] be given in case of the death [illegible] earner of your family, without extra charges of any kind.

Advertised articles may be bought singly or wi[illegible] vertised prices without extra charges of any kind.

Compare the prices in this advertisem[illegible] Come into our store, get our prices on a[illegible] compare them with the prices of any [illegible] self that

Our Prices A[illegible]

Golden Oak Sideboard
Actual $14.00 Value
9.35
A beautiful and massive sideboard: highly polished golden oak, with two small and one linen drawer and double door cupboard. Top shelf supported by carved stanchions; French bevel mirror back. Very well constructed. An exceptional value at $9.35.

Decorated [illegible] Bureau Se[illegible] three colors

$1 Maple Porch or Cottage Rocker
69c
Heavy posts. Double woven reed seat, slat back, in natural or green.

McKee

The "Bar Harbor" Willow Arm Chair
Actual $4 Value
2.49
Hand-made, deep, roomy seat. High back, finely woven and exceptionally well made. We have the largest assortment of Summer Furniture in the city.

$10 Collap[illegible]
The most [illegible] go-cart model [illegible] market. Of [illegible] construction i[illegible] detail, rubber wheels, large body, with larg[illegible] upholstered in [illegible] ous popula[illegible] shades of ta[illegible] black, green o[illegible] maroon leather[illegible] ette. We have others at 4.9[illegible] 2.25, 1.98.

HANDSOME FIVE-P[illegible]

$15 Guar'd Brass Be[illegible]
Two-inch posts, seven heavy fillers with fancy mounts; [illegible] sizes. The lacquer is guaranteed to withstand all usage for five years; it will not tarnish under any conditions.

7.2[illegible]

THE CHRISTMAN

PLAYER ACTION will transform your silent piano into a source of great musical pleasure.

This LATEST and most WONDERFUL of players can be installed in any make or style of piano right in your home at a very moderate cost.

DEMONSTRATIONS at Kolb's Ice Cream Parlor from 3 to 6 p. m.; Saturdays 1-10.

E. D. YOUNG
Agent

Also Expert Tuning, Regulating and Repairing of Pianos, Players and Organs. Cases Refinished.

1135 W. FRONT ST.

'Phone 944-w

New Jersey Central

TRAINS LEAVE PLAINFIELD.

For New York—2.10, 3.41, 5.41, 5.36, 5.57, 6.17, 6.55, 7.22, 7.26, 7.44, 7.46, 7.55, 7.58, 8.12, 8.30, 8.36, 8.43, 9.29, 9.53, 10.20, 11.20, 11.52 a. m., 12.28, 12.58, 1.47, 2.32, 2.55, 4.17, 4.48, 4.12, 4.36, 5.45, 6.29, 6.40, 7.35, 8.06, 8.27, 9.27, 9.30, 10.15, 10.36, 11.28 p. m. Sunday—2.10, 3.41, 5.41, 7.23, 7.58, 8.52, 9.34, 9.42, 10.37, 11.52 a. m., 12.33, 12.58, 1.20, 2.01, 2.39, 2.55, 3.24, 4.29, 5.34, 6.35, 6.57, 8.12, 8.27, 8.35, 9.42, 10.28, 10.36 p. m.

For Newark—5.36, 6.27, (7.05 through train to Newark), 7.46, 8.38, 9.29, 10.20, 11.20 a. m., 12.28, 12.58, 2.32, 2.55, 4.12, 4.33, 5.45, 6.29, 7.35, 8.27, 9.30, 10.36 p. m. Sunday—7.23, 8.52, 9.34, 10.37 a. m., 12.33, 1.20, 2.39, 3.24, 4.29, 5.24, 7.14, 8.13, 8.35, 9.42, 10.36 p. m.

For Easton, Bethlehem, Allentown and Mauch Chunk—5.18, *8.17, 9.43, 11.19 a. m., 2.00, 5.21, xx5.43, (6.59 p. m., Easton only). Sunday—5.45, 10.24 a. m., 1.58, xx5.43, 7.05 p. m.

For Wilkesbarre and Scranton—5.18, 9.43 a. m., 5.43 p. m. Sunday—5.45, 10.24 a. m., 5.42 p. m.

For Long Branch and Asbury Park, etc—3.41, 8.12, 11.20 a. m., (12.28 Saturdays only), 4.12, 4.36, 6.29, 8.27, 11.28 p. m. Sunday—3.41, 8.52 a. m., 3.24, 8.13 p. m.

For Lakewood and Atlantic City—3.41 (9.29, 12.28, Saturdays only), 12.58, 3.17 *6.29 p. m., Lakewood only. Sunday—(7.58 Lakewood only), 9.42 a. m., 2.01 p. m.

For Philadelphia—6.42, 7.39, 8.45, 8.51, 10.34, 11.53 a.m., 12.42, 2.45, 2.56, 5.13, 6.44, 7.42, 8.47, 9.46, 10.48 p. m., 1.20 a. m. Sunday—8.45, 9.56, 10.43, 11.42 a. m., 12.42, 1.44, 2.45, 3.42, 4.28, 4.55, 6.28, 6.44, 7.42, 8.47, 9.46, 10.54, 11.54 p. m., 1.20 a. m.

For Baltimore and Washington. Daily—8.45, 10.43 a. m., 12.42, 2.45, 6.44, 7.42 p. m.

*Saturdays only.
xxExcept Easton and Bethlehem.
*Except Mauch Chunk.

W. G. BESLER, Vice-Pres. & Gen. Mgr. W. C. HOPE, G. P. A.
2-24-12

WALKS
We Construct Them
Trap Rock, Cement
Experience
R. G. BUSH
Tel. Con. 743-5 South Ave

VAIL
JEWELER and OPTICIAN . . .
236 Park Avenue
OPPOSITE NORTH AVENUE.

Leland Manning
MASON AND BUILDER.
Estimates Furnished.
Jobbing a Specialty
1120 Myrtle Avenue. Tel. 347-J

VAIL BROS.
Plumbing, Tinning and Heating
Satisfaction Guaranteed.
General Repairing a Speciality.
Night service promptly attended to
Phone 1067-W. 123 Duer St

EDUCATIONAL.

Students May Enter at Any Time.
Plainfield Business College and School of English
For Practical Business Training
Visitors Welcome. Investigate Now.
A. S. HERR, Principal & Proprietor, Woodhull & Martin Bld. 'Phone 340

RAG CARPETS AND RUGS.
RAG carpets and rugs, also silk portiers made from your own material; we also buy carpet rags. Address William Spicer, Scotch Plains or William A. Schorb, & Co., 120 Madson avenue, Plainfield; 'Phone 1707-W. 10 2 tf

L. Moraller & Son
Watchmakers and Jewelers,
WATCHES, CLOCKS and JEWELRY
Fine Watch and Clock Repairing a Specialty.
Park Ave. Plainfield, N. J.

COAL DEALERS.

RICHARD PARROTT, Jr.
BEST QUALTIY
LEHIGH COAL
686 SO. 2nd STREET
Phone 1569

TRY
TEMPLE'S COAL
674 So. 2nd St. Tel. 231

TenEyck & Harris,
Dealers in
LEHIGH VALLEY COAL
Office Rowley's Drug Store, 218 W. Front St. Tel. 2081-J-2.

TenEyck & Kelley
COAL
741 South Ave. Tel. 1155

GEO. O. STEVENS COAL
747 WEST FRONT ST.

R. L. CLINE
(Successor to C. H. Rugg & Co.)
BEST QUALITY LEHIGH COAL
Yard and office 432 W. 3d St. Tel. 93

N. MEYERS & SONS
COAL
COKE AND WOOD
Office Tel. 1152-w 21 Watchung Av. Yard Tel. 1911-w 4th & Washington Sts

HOTELS.

WHEN IN PLAINFIELD, N. J., STOP AT
The QUEEN CITY HOTEL
All Newly Furnished. A la Carte Service Unsurpassed.
P. FLOERSCH, Prop.
V. M. FLOERSCH, Mgr.

HOTEL WALDORF
EAST FRONT STREET.
HENRY WINDHAM, Prop.
Gottfried Kruger's Extra Beer on Draught. Imported Wines, Liquors and Cigars. Hotel accommodation and private Dining-Rooms

Hotel Somerset
Under New Management.
Newly Painted and Papered throughout. Table Board and Rooms by Day or Week.
W. G. FEASTER, Proprietor.
97 Somerset St. Tel. 692-L.

G. J. WEINMAN
CAFE
213 Park Ave. Tel. 1527

HOTEL KENSINGTON
NORTH AVENUE
UNDER NEW MANAGEMENT.
House Thoroughly Renovated.
SUNDAY DINNER From 12:30 to 2 p. m. 50c

Arrival and Departure of Mails

At Plainfield Postoffice.

February 1, 1912.

NEW YORK MAILS. Arrive—5:30, 8:00, 8:40, 11:45 a. m., 1:30, 2:30, 5:00, 6:30, 8:30 p. m., 12 midnight. Close—6:30, 8:00, 9:00, 10:30 a. m., 12:10, 2:00, 3:50, 6:00, 7:45, 9:00 p. m.

SOMERVILLE AND EASTON. Arrive—8:40, 10:00 a. m., 12:30, 3:15 and 7:00 p. m. Close—6:30, 8:00 a. m., 12:35, 1:30, 4:30, 5:00 p. m.

PHILADELPHIA—Direct. Arrive—6:30, 8:00, 9:40, 11:45 a. m., 12:30, 2:30, 7:00 p. m. Close—6:30, 11:30 a. m., 12:35, 2:00, 3:50, 7:00, 9:00 p. m.

THROUGH FAST MAIL FOR EAST. Close—12:10, 3:50, 6:00 p. m.

DIRECT THROUGH FAST MAIL FOR WEST. Close—6:30, 11:30 a. m., 1:30, 5:00 and 9:00 p. m.

DIRECT SOUTHERN MAILS. Close—6:30 a. m., 12:35, 3:50, 7:00 and 9 p. m.

PENNSYLVANIA, West of Easton Close—6:30 a. m., 1:30, 7:00 p. m.

ELIZABETH—Direct. Arrive—8:00, 8:40 a. m., 1:30, 2:30, 5:30 p. m. Close—8:00, 9:00, 10:30 a. m., 12:10, 2:00, 6:00, 9:00 p. m.

NEWARK—Direct. Arrive—8:00, 8:40 a. m., 1:30, 2:30, 5:30 p. m. Close—6:30, 8:00, 9:00, 10:30 a. m., 12:10, 2:00, 3:50, 5:30, 6:00, 9:00 p. m.

WATCHUNG. Arrive—1:00, 6:45 p. m. Close—9:00 a. m., 5:30 p. m.

WARRENVILLE. Arrive—1:00 p. m. Close 9:00 a. m.

SUNDAY MAILS. Office open from 9:30 to 10:30 a. m. Mail closes at 6:15 p. m.

E. H. BIRD, P. M.

Advertisements
—For—
New York Herald, World, Times, Sun, Journal, Telegram, American, Brooklyn Eagle, Globe
—and—
Newark Evening News
Received at
PLAINFIELD DAILY PRESS
At Regular Office Rates.

—Press printing page—best in Plainfield.

Economical Heat
For giving most heat from least fuel—the Boynton patented Square Pot Boiler is Best with a big B.
The fire comes directly in contact with interior water surfaces, thus giving rapid circulation with free steaming.

Square Pot Boilers
have the famous square fire pot which prevents ashes from gathering on the sides and increases the effective radiating surface by 15%—which makes the heating cost considerably less.
Your dealer will tell you of this and many other features of "Square Pot" Boilers, Furnaces and Newport Ranges.
Made by BOYNTON Furnace Co. 37th St., near Broadway, New York

A musical education for your children
The love of music is born in them and the Victor offers an unequaled opportunity to develop it.
It brings right into your home the world's best music, interpreted by the greatest artists, to serve in educating your children to a proper appreciation of music.
And all the while you get just as much enjoyment out of it as your children.
Come in today and we'll gladly demonstrate the Victor ($10 to $100) and the Victor-Victrola ($15 to $200). Easy terms can be arranged, if desired.
MATHUSHEK & SON PIANO COMPANY
310 West Front Street

PIXIES PLANTS
A 20th Century Marvel
GROWN IN 48 HOURS
For a child nothing is more interesting
William H. Olmsted
"THE HUSTLER"
331 Watchung Ave.
Stationer Newsdealer
Best delivery service and newspapers in the city

Dr. Mandeville
SPECIALIST
I have MOVED into my new office ROOM 703, in the Wiss Building, 671 Broad street, Newark, N. J., directly next door to my old offices.
Take elevator to room 703.
Over twenty-five years experience in Newark as a Specialist in all Nervous and Chronic Diseases. ADVICE FREE.
Bring this Ad and get a TRIAL TREATMENT absolutely FREE.
Office open 2 to 4 p. m.—5 to 8 p. m.
Also Tuesday and Friday Mornings 9 to 11.
Office closed SUNDAY ONLY.

WOMAN'S EXCHANGE.
CAPITAL is necessary to conduct a business.
PROMPT PAYMENT of customers' accounts is our only capital. Will you help this important work by paying your bill each month not later than the 5th.

HENRY WIERENGA
Residence 'Phone 517-8.
FURNITURE, FREIGHT, BAGGAGE EXPRESS AND RIGGER.
PIANO MOVING A SPECIALTY

IN WOMAN'S REALM

FRIBBLES OF FASHION.

Linen Trimmings on Taffeta Silk a Spring Fad.

Where last year taffeta sometimes trimmed linen, this year taffeta is the basis of the majority of smart costumes, and sometimes linen is found as a trimming.

TAFFETA STREET SUIT.

A linen tie on a taffeta blouse or coat is a novelty.

Batiste and white taffeta and white serge and white taffeta are odd combinations in summer frocks.

Silk makes one of the smartest materials for street suits this spring. This suit is made of taffeta combined with ratine. JUDIC CHOLLET.

These May Manton patterns are cut in sizes for the coat from 34 to 40 inches bust measure and for the skirt from 22 to 32 inches waist measure. Send 10 cents each for these patterns to this office, giving numbers, skirt 7367 and coat 7358, and they will be promptly forwarded to you by mail. If in haste send an additional two cent stamp for letter postage, which insures more prompt delivery. When ordering use coupon.

No..... Size.....
Name .....
Address .....
.....

The KITCHEN CUPBOARD

VEGETABLE CROQUETTES.

VEGETABLE CROQUETTES are made just like those of fish, fowl or meat except that chopped vegetables are used instead of meat.

Rice, potatoes, hominy, macaroni, corn, tomatoes and many other vegetables are available in croquette making.

A sauce is mixed with the minced vegetable to give it richness and flavor.

The Sauce.

This cream or sauce may be made as follows: Scald a pint of cream. Melt an ounce of butter in a saucepan and when it begins to boil stir in two tablespoonfuls of corn starch.

Add to the butter in the saucepan about one-third of the cream and stir as it boils. When thickened add more cream and boil again. Stir to keep it smooth and add the rest of the cream little by little.

The seasoning may then be put in. Add one beaten egg as the sauce is removed from the stove unless you wish the croquettes to be very white. The sauce must be about as thick as batter.

When shaping a croquette use a tablespoonful of the sauce to hold it together, mixing it with the chopped vegetables. Then the croquettes may be shaped, dipped in beaten egg and rolled in breadcrumbs.

Should the croquette mixture seem too thin, it may be stiffened with cracker crumbs.

With Many Ingredients.

Mixed Vegetable Croquettes.—Take a cup of cooked rice, two cups of baked beans, half a cup mashed potatoes, salt and pepper, a few drops of onion juice, one tablespoonful of butter, two tablespoonfuls of flour, half a cup of tomatoes. Melt the butter, add flour. When combined add tomatoes. Cook five minutes and add remaining ingredients. Chill, shape and fry.

Potato Croquettes.—Use a pint of chopped cold potatoes; a tablespoonful of butter, salt and pepper, a few drops of onion juice and the yolk of one egg.

Mix, omitting the egg, and beat very light. When slightly cool add the yolk of the egg, rub through a sieve and form into balls.

Roll in fine bread or cracker crumbs. Fry in smoking hot lard. Drain and serve.

With Canned Corn.

Corn Croquettes.—Canned corn may be used for this. One can of the best corn is needed; also a pint of stale breadcrumbs, salt, pepper, one beaten egg, two tablespoonfuls of flour. Stir the ingredients together and make into small croquettes. Roll these in grated breadcrumbs and fry in boiling fat.

Anna Thompson.

THE SPRING MODE.

Stripes Made by Stitching on This French Suit.

IN BLACK AND WHITE EFFECT.

Though the material of this attractive little tailored suit seems at first glance to be of the black and white mixtures so fashionable this spring, a closer inspection reveals the fact that the fabric is really a very fine serge and the stripes are produced with rows of heavy machine stitching. This stitching slants obliquely away from narrow panels of stitching at back and front of the skirt, and a shawl collar with panels of the straight stitching at the edge has insets of wedgewood blue cloth stitched in black and white. Small white pearl buttons increase the smartness of this black and white costume.

New Field For Women Workers.

The woman who feels the attraction of photographs will be glad to hear of an opening which, if not exactly new, is more or less unknown to the average woman worker.

To begin with, a knowledge of practical photography is essential for those who want to become expert lantern slide makers—as, for instance, of developing and developers—for "it is not enough to be able to expose and develop a slide. The operator must know precisely what effect she is aiming at and just what developer will suit her purpose." Among the points for recommendation of this work are the following:

"There is no limit of age for this work, but it is essential that a lantern slide colorist should possess good eyesight and steady, sensitive hands. Indeed, it is apparently work peculiarly suitable for women." Like most other arts, it requires great concentration, skill and pleasure in the work, and also, like the others, rebuffs will probably be many before any measure of success is attained. Though women are often employed by lantern slide makers, few have taken up the work on their own behalf, and yet it is obvious that more and more of this method of illustration is being used for amusement, for instruction, for scientific purposes and for advertisement. There is no limit to its scope.

Lantern slide coloring should offer special opportunities to women, "for it requires a delicacy of handling and a keenness of artistic perception which are more usually met with in woman than in man, and to the woman who possesses a talent for painting, coupled with these necessary qualifications, the work becomes absorbingly interesting."

They Will Hobble.

That high heels and hobble skirts are responsible for a large proportion of the injuries sustained by women while getting on and off trains and mounting and descending stairways in stations is the conclusion reached by the Pennsylvania railroad after an investigation covering three months, in which seventy-three such cases were recorded.

The injuries ranged from slight contusions to painful sprains and cuts. Typical of the causes set forth in the report are: "Heel caught on step of coach and tore off. High heel caught while descending stairs; wore hobble skirt."

—Advertise in the Daily Press.

COAL STRIKE CANNOT AFFECT A GAS RANGE

If you buy a gas range you need not worry about the fuel situation.

Public Service will have to do the worrying.

You just light a match and turn a valve and your fire will be ready.

And gas is really more economical and more convenient than coal.

Ranges sold on easy terms.

PUBLIC SERVICE GAS COMPANY

The Gold Band Dinner Pattern
LACE GOLD
Many Styles and Shapes--All Open Stock--All Grades
JOSEPH W. GAVETT
WEST FRONT STREET

TRY A PRESS WANT AD.

SMALLEY Bros.
147 NORTH AVENUE.
BUTCHERS
CHOICE MEATS
GAME IN SEASON.
ROASTING AND BROILING CHICKENS A SPECIALTY.
BERKSHIRE SAUSAGE (none better).
Orders called for and delivered.
Telephone 88-A.

CHAS. KEIDERLING
FURNITURE PACKER.
Furniture, Trunks, Pictures, China, Glass and Bric-a-Brac Packed and Crated for Storage and Shipping
Storage Rooms to Let.
Tel. 559-J. 255 E. Front St.

KINDLING AND GRATE WOOD
Prompt deliveries. Orders received at
89 SOMERSET STREET.
JOHN MOBUS
P. O. Box 220 Telephone 19-F-41

FURNITURE.
OIL CLOTHS,
STOVES, ETC.
Louis Kadesh
23 Somerset Street.

Hoagland's Express
Careful and Expert.
Furniture Moving
Office 116 W. Second St. Tel. 833-W
Home Tel. 648-L.

Hodge's Pharmacy
Y. M. C. A. BUILDING.
BELLE MEAD SWEETS.
Telephone 62.

A. H. ENANDER
Sanitary Plumbing, Gas Fitting, Steam and Hot Water Heating.
Contractor for Sewer Connections.
125 WATCHUNG AVE.

PLAINFIELD WINDOW CLEANING CO.
M. MERSTRICH, Prop.
Stores, Offices, Private Residences, New Buildings Cleansed, Scrubbed and Oiled. Office, 145 East Front Street. Tel. 864-J.

MORTGAGE MONEY.
Any section of New Jersey, improved real estate or vacant lots, city or suburban property, in sums of $100 to $1,500, from one month to one year, on first, second and third mortgages.
1st Mtgs., 5% interest .....70% of value
2nd Mtgs., 5½% interest .....50% of value
3rd Mtgs., 6% interest .....30% of value
Money obtained quickly and upon short notice.
N. Y. & N. J. MORTGAGE CO.
Suite 823. 299 Broadway, New York City.
3 4 1mo

SELLING OUT
Palms, Ferns, Begonias at Reduced Prices
PETERSON'S
217 Watchung Ave. 3 8 1m

PAINTERS AND DECORATORS.

AGENTS FOR
LIKE TILE
The Sanitary Wall Covering
WOOD KRUSTA
Aorochrome Washable Wall Decoration.
Interior Decoration a Specialty
Woolston & Buckle
Painters and Decorators,
145 NORTH AVENUE.

Paint that Stays Painted
That has been my slogan for years. I aim to do the best possible painting—using only the best materials that the manufacturers can furnish and employing the most skilled mechanics that can be procured. I stand back of every job I do, and when I am allowed to use my own judgment in regard to the best method of doing it, I will gladly make good any work that by any chance proves defective.
JAMES C. HANSEN
Dealer in Wall Paper, Paints, Oils, Glass, Etc.
141 East Front St., Plainfield. Tel. 346.
Estimates cheerfully furnished.

PYRAMID PAINTS
are unrivalled for durability, beauty and economy; send for circular and learn something.
THE CRESCENT COLOR CO.
Dunellen, N. J.
Tel. 1521-W, Plainfield.
Sold by Woolston & Buckle & others.

JOHANSEN BROTHERS
Painters & Decorators
OFFICE 169 NORTH AVE.
The Mulford Real Estate Agency
First Class Work Guaranteed.

M. WARREN
PAINTER, DECORATOR and PAPERHANGER
85 SOMERSET ST.
Opp. Saengerbund Hall. Tel. Con.

J. C. POPE & CO.
INSURANCE AGENTS
110 E. Front St. Plainfield, N. J.

JOHN WINZENRIED'S
Storage Warehouse
316-318 WEST FRONT ST.
Separate Rooms—Clean and Dry.
Furniture removed with care.
Tel. 646-R. Residence 312 Lee Place.

FRANK NEIDIG'S
LINCOLN MEAT MARET
OYSTERS R in Season.
Fine Meats of all Kinds.
94 Somerset Street
Telephone 781.

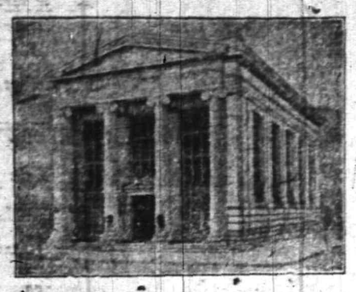

ALREADY HUNDREDS HAVE JOINED OUR CHRISTMAS SAVINGS CLUB

BEFORE THE END OF THE WEEK
MANY MORE WILL JOIN

WHY NOT BE ONE OF THEM?

Those who have already joined are delighted with the idea of saving a little every week and getting the money in a lump sum two weeks before Christmas, just at a time when it will be needed for presents or for taxes. If payments lapse, interest will be forfeited but you will receive all that you have paid in.

Call yourself and be enrolled or send someone in your place. A child can make the payments for you.

THE PLAINFIELD TRUST COMPANY

ROTH & CO.
SATURDAY, MARCH 6

For Easter
Fancy Milk Fed Veal
Sugar Cured Smoked Hams
Fancy Jersey Poultry
Jersey Fresh Eggs

1,000 Small Best Sugar Cured Cal. Hams, Weighing 4 to 8 lbs, lb - - - - **10½c**

EXTRA! MILK FED VEAL EXTRA!

Choice Legs and Rumps of Milk Fed Veal, lb 17c
Breast and Shank of Veal, lb 11½c
Fancy Shoulders of Veal, lb 16c
Loins of Veal, with Kidneys, lb 18½c
Fancy Veal for Stuffing, lb 11½c
Milk Fed Veal for Roast, lb 14½c
Choice Veal Chops, lb 18c

STRICTLY FRESH EGGS, DOZ 25c

EASTER POULTRY

Fancy Soup or Stew Chickens, lb ... 14½c
Fresh Killed Fowl, lb 18c
Fresh Killed Fricassee Chicken, lb .. 16½c
Fancy Roasting Fowl, lb 22c

Very Fancy Phila. Roasting Chickens, Special lb 22c

SHAD! SHAD! SHAD!
Fresh Caught North Carolina Shad.

Buck Shad, - - - 35c | Large Cut Shad, - 45c

Celebrated Swift Premium Smoked Hams, lb - 16c

Passaic Beef Famous Boneless Bacon, by strip lb - - - - - 16½c

Box Oysters, dozen 18c

500 Best Sugar Cured Reg. Smoked Hams
Passic Beef, lb
14½c

This price is way below cost—get your order in early—they wont last long.

Coronation of King George V

Reproduced in Hues and Tints of Nature as Recorded at Moment of Photographing by

KINEMACOLOR

High School Auditorium

Tuesday, April Ninth

MATINEE 3:30 EVENING 8:00

Under the Auspices of
YOUNG WOMEN'S CHRISTIAN ASSOCIATION

ADMISSION—Children (Matinee) ..... 25 cents
Adults ..... 50 cents

Tickets for sale at Miller's, Champlin's, Armstrong's and Hall's pharmacies, and at the Y. W. C. A.

4 5 6 8

GROCERY BULLETIN
FOR FRIDAY AND SATURDAY

Best Elgin Creamery Butter per lb	.37
Good Table Butter, per lb	.34
5 lbs. Sugar	**31c**
Fresh Jersey Eggs, per dozen	.28
Kirkman and Fels Soap, 10 bars	.45
Babbits Soap, 10 bars	.40
Evaporated Milk (Borden's), per doz., 92c; 3 cans	.25
Evaporated Milk (small), 6 cans	.25
Golden Glow Milk, per can	.10
Fancy N. Y. State Potatoes, per basket	.75
Navel or Florida Oranges, 15 for	.25
Gold Medal or Hecker's Flour, per bag	.89
Ceresota Flour, per bag	.89
Pride of the West-Flour, per bag	.70
Crown Flour, per bag	.80
Corn and String Beans, 3 cans	.25
Armour's Hams, per lb	.15
Boneless Shoulder, per lb	.15
Large Bloaters (smoked), 6 for	.15
X-Ray or Vulcanol large, 3 for	.25
Brooms (a good one), each	.35
Blue Tip Matches, per dozen	.45
Blue Label Catsup, per bot., 21c; per dozen	$2.45
Vulcan Safety Matches, 144 boxes	.65
Old Dutch Cleanser, 3 cans	.25

We Give S.H. Stamps

Fred. H. Firstbrook
116 W. Front St.
Phone 1754

SPECIAL
For This Week Only

Now that Easter has arrived we will sell for Friday and Saturday—

Guaranteed strictly fresh Eggs, per dozen 27c
5 lbs Sugar 31c
Baker's Cocoa, ½-lb tin .. 18c
2 cans fine Peas 25c
2 cans fine Corn 25c
Fancy Fall Asparagus, per can 25c
Fancy Large Can Tomatoes, per can 11c

We will have all the market affords in the line of Green Goods.

C. O. SMITH
Cor. 4th and Liberty Sts.
Telephone 1346 w-f

C. W. M. Harrison
LANDSCAPE ARCHITECT
Established 1900.
934 West Front St. 'Phone 1636-L.
4 2 1mo

JOHN WIRTH
(Successor to Henry Liefke)
BAKERY AND CONFECTIONERY
201-202 West Front St. Tel. 728
Orders delivered at short notice.

Hoagland's Express
Careful and Expert.
Furniture Moving
Office 116 W. Second St. Tel. 833-W
Home Tel. 648-L.

Open for Business
THOS. SORENSON'S
FISH MARKET
206 W. 4th St. 4 4 3

KIVANTINOS & JELLING
Successors to Alex. Lusardi.
Foreign and Domestic Fruits, Choice Confectionery, Nuts, Cigars, etc.
211 W. FRONT ST. Tel. 866-W

—The New York Legislature has rescinded its indorsement of the income tax. Possibly some of the members happened to think that the sources of the incomes might be inquired into.—Cleveland Leader.

Cheques for Travellers and Storage for Silver.

As the season for travel approaches, we call attention to our American Bankers Association Travellers cheques. These cheques are self-identifying, are negotiable everywhere and will be found a very convenient method of carrying funds.

While you are away and your house is closed, store your silverware in our modern storage Vaults. The charges are reasonable, the protection absolute.

THE STATE TRUST COMPANY
R. Henry Depew, President,
E. F. Feickert, V. President. M. C. Van Arsdale, V. President.
Frederic Coriell, Sec'y-Treasurer.

REMOVAL SALE

Preparatory to removing to our new building, we shall begin tomorrow, Saturday, a great removal sale, during which will be sacrificed at great reductions

Diamonds
Watches
Jewelry
Clocks
Silverware
Cut Glass
Optical Goods, Etc.

We invite all to visit our store during the progress of this sale whether intending to purchase or not. Every courtesy will be shown. Keep in mind that you will shortly need

Wedding and Graduation Gifts

Now is your chance to get at great discounts suitable gifts for these occasions. This is an unusual opportunity in the JEWELRY LINE—TAKE ADVANTAGE OF IT.

All goods engraved free of charge.

A SMALL DEPOSIT HOLDS ANY ARTICLE.

Carl Silbert's Jewelry Store
219 West Front St., Plainfield.

OPPOSITE PROCTOR'S.

AMUSEMENTS.

PROCTOR'S
NOTED FOR EXCELLENCE AND POPULAR PRICES
BEST REFINED VAUDEVILLE AND MOVING PICTURES.
Prices—Mat., 10c; Eve., 10c, 15c and 25c.
TODAY'S PROGRAM
The Comedy Extravaganza, "The Magic Horse," Gardner & Vincent Co.; Singing Comedienne, Viola Duval; European Gymnasts, Barrows & Milo; Ventriloquist, Oppelt; Singers and Dancers, Morrisey Sisters.

Don't Be Caught Napping ∴ ∴

Let Mr. Burglar announce his arrival the same as an honest man. A reliable burglar alarm system is within reach of all.

Let us figure for you.

Allen B. Laing Co.
Electrical Contractors
127 W. SECOND ST.
'PHONE 198.

AMUSEMENTS. AMUSEMENTS.

Plainfield Theatre

SATURDAY, Matinee and Night, APRIL 6
KLAW & ERLANGER PRESENT
Original Cast and Production from David Belasco's Republic Theatre, New York,

REBECCA
OF SUNNYBROOK FARM,
By Kate Douglas Wiggin and Charlotte Thompson.
Founded on Mrs. Wiggin's "Rebecca" Books.
PRICES—Matinee—25c, 50c, 75c, $1.00.
Night—25c, 50c, 75c, $1.00, $1.50.
Seats Now Selling.

MONDAY, APRIL 8
DAVID BELASCO, PRESENTS
FRANCES
STARR
IN
"THE CASE OF BECKY"
PRICES—25c, 50c, 75c, $1.00, $1.50

USE PRESS WANT ADS

APRIL SIXTH.

1862—General Albert Sidney Johnston, Confederate commander in the west, killed in the attack on Grant's lines at Shiloh, Tenn.; born 1803.

PLAINFIELD DAILY PRESS

THE WEATHER.

Fair tonight, probably followed by showers in early morning or on Sunday; cooler Sunday afternoon. Max., 75; Min., 45.

Established May 10, 1887. PLAINFIELD, NEW JERSEY, SATURDAY, APRIL 6, 1912. Two Cents a Copy—$5 a Year.

DISPOSSESS FAILS TO SILENCE EDITOR

Mrs. Winfield of Raritan, Independent, Goes Right on Getting Her Paper Out.

AND STIRS PISCATAWAYTOWN

She Lays Much of Her Financial Trouble to Machinations of Township Politicians Who Have Been Antagonized in the Paper.

The Raritan Independent, foe of municipal corruption and dishonesty in high places, appeared as usual yesterday much to the surprise of residents of Piscatawaytown. The editor, proprietor, proofreader and business manager, Mrs. Orpha R. Winfield, and her star reporter, Miss Hazel Winfield, 12 years old, her daughter, peered across the street at the little cottage that had geen their home and printing office and from which they had just been dispossessed, according to the New York Herald today, and dared their enemies to do their worst.

The Independent for more than two years has told plainly what its editor learned about the town officials and several prominent citizens of Raritan township. Then the editor began to find herself in exaggerated difficulties because of petty claims. It suddenly became impossible for her to handle the mortgage on her home. Now she has no home in Piscatawaytown, no presses, no type, no publishing equipment. They were taken from her last week at a sheriff's sale of her belongings.

In presenting to her readers the situation in which she found hedself Mrs. Winfield before the crash outlined her views of a community of hostile interests among business and professional men of Raritan township, who the Independent had criticised freely.

"I am not going to give up yet," Mrs. Winfield said yesterday. "I have completed arrangements to have a printer run off my paper in a town nearby until I can have my own plant again.

"It is hard, of course, to lose my cosey little home and my presses, but I am happy in the thought that I can still get out the Independent. Much of my ill fortune I attribute to the men I have antagonized in politics and otherwise. They shall not gain anything by my loss, for the Independent will keep on telling all of the truth about them that I can find out."

In a column headed "Whatsis the Matter with the Township Government? It's All Right! Nit!" Mrs. Winfield in verse and prose condemned every politician whose conduct struck her as suspicious, and the public men of Raritan township often have had no appetite for breakfast Friday morning until they discovered if they had escaped this column's notice.

PLANS FOR A SHED LEAD TO COUNCILMANIC DISCUSSION

The application of W. H. Titus for permission to build a frame wagon shed on his property on the upper part of Somerset street provoked considerable discussion at the April meeting of the Borough Council last night. Councilmen VanArsdale and Milne opposed a permit and Mayor Clark said that he thought structures of the sort should be discouraged, provided they are a detriment to the street. The application was laid

Building permits were granted as follows: William Langer, dwelling, Westervelt avenue, near rBook avenue; A. L. Carney, chicken-house, Lincoln place; E. Conover, barn and shed, Jackson avenue; Hand Express Company, brick stable and wagon house, 81 Somerset street, for U. S. Express Company; W. J. Pfeister, square roof on building at Somerset street and Lincoln place; I. L. Williamson, addition to rear of house Manning and Franklin avenues; E. C. Schenck, garage, Westervelt and Manning avenues.

HEARTH LOG SETS FIRE TO SO. PLAINFIELD HOUSE.

A fire in the dining room at the home of W. E. Smith, "Brookside Farm," South Plainfield, yesterday badly damaged that part of the house and threatened to destroy the residence. A blazing log rolling out of an open hearth was responsible for the trouble and no one being about at the time gave the flames a chance to make considerable headway.

The happening in of Mr. Smith is all that saved the house. The fire had consumed a big rug, a valuable hand-painted mirror, part of a closet and the mantle. There was no water handy, but Mr. Smith used a rug with such good effect that the blaze was smothered. His hands were slightly burned while working.

The loss is partly covered by insurance. The mirror destroyed was worth $100.

WHIRLWIND WIND-UP OF EUROPEAN CONTEST

Sealed Ballot Box Will Reveal the Winners of Press Tours' Campaign When Judges Make Official Count at 10:30 Tonight.

THE LEADERS.

District No. 1
Miss Agnes Leighs.
District No. 2
Theresa McGinley
District No. 3
Miss Ethel Hudson
District No. 4
Miss Louise Meyer
District No. 5
Miss Sadie Purcell.

THE JUDGES.

George W. V. Moy, Mayor of Plainfield.

Robert Clark, Jr., Mayor of North Plainfield.

Rev. B. M. Bogan, rector of St. Mary's church.

H. H. Pond, secretary-treasurer Plainfield Trust Company.

H. H. Pond, secretary-treasurer Plainfield Trust Company.

H. E. Parker, secretary of the Y. M. C. A.

David M. Runyon, cashier, First National Bank.

In a few brief hours at most the ballot box will yield its secrets and the winners of the Daily Press' great European Tours contest will be known. The polls will be closed tonight when the hands of the clock indicate that it is 10:30, the judges will then count the vote cast for the day, and the result will be announced within an hour. The candidates are straining every nerve today to gather in belated ballots and from the business that has already almost swamped the contest department the vote will descend in a perfect avalanche.

Contestants and their friends are urged to get all their subscription payments in at as early an hour as possible. The votes may then be cast at any time before 10:30 o'clock. Subscribers who have promised their help to a particular contestant before the contest closed must attend to the matter today or this evening, if the payment is to be of benefit to the candidate. All subscription payments today must be accompanied by the usual subscription blank properly filled out, stating whether the subscription is a new one or a payment on an old one.

It will be seen from today's vote, published before the contest closed, that there is no certainty as who will win in any district, who will secure the high vote and name the chaperone. All the active candidates are yet on equal footing and only the final count of the votes will tell the tale.

At this time the tour department takes occasion to thank the several contestants for the good work done, and the fair spirit shown each other. Few contests have ever been conducted with better feeling than has this one, and the Daily Press appreciates this fact.

One short but lively dash for the goal and the race will be done. It's anyone's race and no man, woman or child at this time can guess who will

(Continued on page 2.)

BOROUCH GETS ITS STONE CHEAPER THAN THE CITY

The Borough Council at its April meeting last night awarded the contract for furnishing crushed stone to the borough to the Plainfield Trap Rock Company, their bid being the only one. hTis raised a question as to the legality of acting on one bid, but it was the opinion that as long as the bids had been opened it would be unfair to ask others to submit figures. Beside it was the opinion that the bid submitted was as advantageous as it would be possible to get. In reply to a question, Mr. Fullerton, of the stone company, said that the bid was about 10 cents lower than the one given Planifield, because of less expense in cartage. The bid which was accepted follows:

Screenings, $1.30 a ton; ½-inch, $1.25; 1-inch, $1.25; 1½-inch, $1.20; 2½-inch, $1.15.

BOROUCH COUNCIL ADOPTS CHIEF AUDIT SUGGESTIONS

Councilman W. J. Buttfield, chairman of a special committee, appointed by Mayor Clark to inquire into the findings of the report of Suffern & Co., expert accountants, which caused so much discussion at a recent meeting of the Borough Council because of the inference regarding expenditures in the street department, presented a report last night in which it was recommended that the important features be adopted, including the use of vouchers for the expenditure of all money, except that the street department will not be required to keep account of all street work in detail.

The report cited the fact that such requirements would be extreme and should not be insisted upon. n this connection Councilman Rusmore said that he had understood that Street Commissioner W. J. Hudson was willing to keep such an account. Upon motion of Councilman Milne the report of the special committee was accepted and the recommendations adopted.

Christmas Savings Club.

Owing to the great number of applications for membership in the Christmas Savings Club the supplies for Class 5 beginning with the 5c payment have become exhausted. More have been ordered and will be ready in a few days. There are still supplies on hand for Class 5A beginning with a payment of $1.80 and for Class 2 and 2A. Notice will be published when the supplies are received. ***

—We have two good light 4 cylinder, 5 passenger cars that we will sell cheap to quick buyers. A. C. Thompson. 4 6 2 ***

MERCHANTS' SPECIAL PRIZES IN THE DAILY PRESS EUROPEAN TOURS CONTEST.

GRAND PRIZE.

C. E. Vail will give an imported, five-stone diamond ring to the contestant turning in the largest number of new 1, 2 and 3-year subscriptions between March 18 and close of contest.

SPECIAL INDUCEMENT FOR FIFTH DISTRICT.

Bonn offers choice of extra large willow plume or latest trimmed hat to be selected by losing contestant in district five whose vote shows greatest gain between Monday, March 18, and close of contest.

SPECIAL PRIZE TO DISTRICT WINNER.

Adelberg's will give tailored traveling suit to district winner polling largest vote of contest.

PRIZES TO DISTRICT WINNERS.

A. E. Force & Co. offers serviceable steamer trunk.
J. A. Fass, The Paris, offers handsome steamer coat.
Woodhull & Martin Co. offers silk-lined suit case.
Schwed Brothers offer traveling bag.

These four prizes will be given to the four remaining district winners polling the highest vote, respectively, at the close of the contest, choice of articles being given in order of finishing.

CONSOLATION PRIZES.

Leo Slonim will give a solid gold watch.
Proctor's Theatre will give year's ticket good for two for one performance a week.
The Sperry & Hutchinson Co., S. & H. Green Trading Stamps, will give a silver brush and comb set.
Shirley & Johnston will give Pullman reed chair.
Rothberg will give $10 gold piece.
Ritz, Inc., will give half dozen Gorham sterling silver almond dishes.
M. & A. Tepper will give foulard silk dress pattern.
E. F. Glover will give a phonograph.
E. A. Laing will give woman's writing folio and Waterman fountain pen.
The Public Service Electric Co. will give two electric irons.

These ten prizes will be given to the ten contestants polling the largest losing vote of the contest, choice to be given in order of finishing.

PRIZES FOR NEW SUBSCRIPTIONS.

Walsh's Central Pharmacy will give silver mounted manicure set.
P. Frank Stone will give a dozen sepia portraits.
P. R. Collier will give a 2-A Buster Brown folding camera.
J. J. Varley, The Paris, will give a beautiful silk waist.
M. C. VanArsdale will give a pair of white duck pumps and a pair of Russian tan pumps.

These five prizes will be given to five contestants in their respective district turning in largest number NEW subscriptions between period intervening between Wednesday morning, March 20, and Saturday evening, April 6, the close of the contest, choice to be given in order of comparative number received.

LEIGHTON CALKINS
The Contributing Editor
For Today Discusses
SIMPLIFIED GOVERNMENT
(See page 4)

CODDING SAYS HE'LL NOT OPPOSE PARROT

Won't Run for Surrogate Nomination if Present Incumbent Wants it Again.

BUT IF MR. PARROT DOESN'T--

Why, Its Quite Likely That Mr. Codding Will Be a Candidate—Party Leaders Inclined to Think Surrogate Has Run Often Enough.

(Special from Staff Correspondent.)

Trenton, April 6.—According to Charles N. Codding, of Union county, Deputy Supreme Court Clerk, the use of his name in connection with the nomination for Surrogate in Union next fall was not authorized by him. Mr. Codding said today that several of his friends had urged him to enter the race for the nomination, and that he had been approached by some of the county leaders on the subject, but that he had not consented to be a candidate.

Mr. Codding said further that he woul dnot be a candidate against George T. Parrot, if Mr. Parrot seeks a renomination. If Mr. Parrot should not seek a renomination then it is quite likely that Mr. Codding will be a candidate.

Mr. Parrot has served as Surrogate for about thirty years, and some of the party leaders are inclined to think that this is long enough for one man to hold the office. There is no organized opposition to Mr. Parrot, however, as he has made a good official, and if he shall go before the primaries seeking another term Mr. Codding will not be likely to oppose him. The term of Mr. Codding as Deputy Supreme Court Clerk will end November 3, next.

CRIST FROM BOROUGH COUNCILMANIC MILL

Norman C. Sears, in a communication to the Borough Council, last night, offered to purchase the property at Grove and Dupont streets for $75. There are now taxes on the property amounting to $120. The matter was referred to the committee on taxes, laws and ordinances and later was laid on the table for the present.

Property-owners of Park place between Grove street and Mercer avenue, petitioned to have that thoroughfare macadamized and graded. Later this matter was presented in the form of an ordinance and Thursday night, April 18, was fixed as the time for a public hearing.

Upon the request of Overseer-of-the-Poor Fred Becker, $150 was advanced to him on account of the poor fund. Other communications presented and referred to the proper committees included the following:

Residents of Somerset street, complaining about the flooding of that street by water, and asking for improved conditions. Residents of Belmont avenue asking to that that thoroughfare widened to sixty feet. Residents of Rock avenue complaining that the thoroughfare at times is impossable owing to water condition, and asking for relief. Winfield Scott Post, No. 73, G. A. R., granted an appropriation of $35, upon request, for Memorial Day purposes.

"Rebecca of Sunnybrook Farm."

Klaw & Erlanger's exquisite production, "Rebecca of Sunnybrook Farm," will be the attraction at the New Plainfield Theatre for two performances today, matinee and night. The play is a dramatization of Kate Douglas Wiggin's delightful story, "Rebecca of Sunnybrook Farm," and shows that most charming heroine from the beginning of her career at the home of her dragon aunts to the final scene in which love comes to her and promises future happiness and joy. The woes and tribulations of the merry sprite bring tears and laughter to all who see them. This comedy covers the formative period in the lives of five young girls between the ages of 14 and 18.

Notice to Merchants of Plainfield.

The office of the Plainfield Window Cleaning Co. has been removed from 145 East Front street to 121 Liberty street. Telephone 1945-W. 2 1 2 m-s ***

—A used Mitchell six, fine condition, can be had of Service Garage, Dunellen, for $1,000. ***

—Men's shoes rebuilt waterproof, $1.25, at "Red Front Shoe Repair Shop," 122 East Front street.

RESSURRECTION FEAST PROGRAMS TOMORROW

Songs of Gladness in Local Churches in Honor of the Risen Christ--Music the Feature of Elaborate Services.

With the dying hours of the penitential season speeding by and the gloom of Good Friday behind them, church members and worldlings alike look forward to the dawning of the joyous Eastertide. In all the churches of Plainfield tomorrow the Feast of the Resurrection will be marked by displays of bright flowers and the swelling notes of joyful anthems and carols. If the weather smiles, the streets will be brilliant with Easter gowns and hats, pride of milady, who has planned these many weeks for this one day, greatest in all the sartorial calendar.

Programs arranged for tomorrow in various churches:

Church of the Heavenly Rest.

Celebration of Holy Eucharist, 7, 8 and 11 o'clock. At the 11 o'clock service this musical program will be rendered: Prelude, "Romance," Benoist; processional, "Come Ye Faithful," Sullivan; Introit, "Christ Our Passover," Mornington; Communion service in E flat, Simper; hymn, "Angels Roll the Rock Away," Roper; anthem, "The Strife is O'er," Shelley; hymn, "At the Lambs High Feast," Elvey; postlude, "Gloria," from first mass, Mozart; 3:30 o'clock, children's service and address and distribution of miniature crosses; 4:30, evensogn: Prelude, "Adagio in E flat, Kuhlau; hymn, "The Day of Ressurcetion" Tours; Magnificat, Kettle; Nunc Dimitis, Gregorian; hymn, "Jesus Lives," Gauntlett; anthem, "Christ is Risen," Maunder; hymn, "The Strife is O'er," Palestrina; postlude, "Jubilate," Shelley.

Holy Cross Episcopal.

Early communion, 7:30; morning prayer, communion and sermon, 11. At 7:30 p. m., there will be a children's carol service and evening prayer, in charge of the rector, Rev. W. S. McCoy. The musical programs in charge of W. S. O'Brien, organist and choirmaster, will be as follows:

Morning — Processional hymn, "Jesus Christ is Risen Today," Tyra Davidicia; "Christ Our Passover," chant, Humphrey; Te Deum in C, Lee; Jubilate in B flat, Nevin; Communion service, Gounod; Creed in E flat, Eyre; anthem, "As It Began to Dawn," Foster; hymn, "Christ the Lord is Risen Today," Mozart; recessional hymn, "Jesus Lives Thy Terrors Now," Gauntlett.

Evening — Processional hymn, "Jesus Christ is Risen Today," Tyra Davidicia; hymn, "The Strife is O'er," Sullivan; Magnificat, and Nunc Dimitis, West E flat; anthem, "Christ is Risen," Maunder; recessional hymn, "Jesus Lives Thy Terrors Now," Gauntlett. At the children's carol service the children will march around the church.

Crescent Avenue Church.

Charles L. Gulick and the church quartet will render the following musical programs at 10:30 a. m. and 7:30 p. m.: Organ prelude, "Grand Chorus," Lacroix; anthems, "Christ Our Passover," Tours; "When the Sabbath Wast Past," Foster; offertory, "They Have Taken Away My Lord," Stainer; organ postlude, "Allegro Assai Vivace," Mendelssohn. Evening organ ricital: (A) "Concert Overture," Faulkes; (b) "Spring Song," Hollins; cantata, "Victory Divine," by Dr. J. Christopher Marks, part 1, "In the Garden;" part 2, "The Earthquake;" part 3, "At the Tomb;" organ postlude, "March Triumphal," Marks. Rev. Dr. J. S. Zelie, pastor, will preach morning and evening. The Sunday school will hold Easter exercises after morning service.

Shiloh Baptist Church (Colored).

Rev. E. W. Roberts, pastor, will preach in the morning, topic, "Risen Lord." Easter music will be rendered morning and night by a chorus choir under the direction of Professors Bolling and Randolph, with a special program in the evening.

Bethel Chapel (Colored).

The Choir Boys' Club will render Easter programs morning and evening, assisted by Albert Naylor's orchestra. At the evening service the Christian Endeavor choir and boys' choir will sing and there will be recitations by the following members of the Girls' Club: Marable Shipley, Ariene Shipley, Avella Shipley and Helen Johnson.

Grace Episcopal.

S. Frederick Smith, organist and choirmaster, announces the following special program for the 11 o'clock morning service: Processional, "Come Ye Faithful;" "Christ Our Passover," grand chant; Te Deum, Parker in E; Jubilate, Johdan in C; Introit, "Welcome Happy Morning;" communion service, Eyre in E flat; office hymn, "Jesus Christ Is Risen Today;" offertory anthem, "As It Began to Dawn," Martin; recessional, "At the Lamb's High Feast We Sing." There will be services at 7, 8 and 11 o'clock in the morning; 3:30, children's carol service, and evensong and address; at 4:30 o'clock in the afternoon, Rev. E. Vicars Stevenson, rector, will be in charge of the services, assisted by Rev. John G. Currier, curate.

Mount Zion A. M. E.

The following program will be rendered by the vested choir of Mount Zion A. M. E. church at the evening service: Processional, "Jesus Christ Is Risen Today," Worgan; carol, "The Cruel Strife Is Over," Lehman; carol (with tenor solo, "Lift up the Gates" (—arr. from the "Crucifixion," Steiner; anhem (with baritone holo), "Christ, the Lord, Is Risen," Lowden; offertory solo (tenor), "Come, See the Place," Lloyd; anthem (with bass solo), "Who Will Roll Us Away the Stone," Spencer; calor, "Now Enthroned in Glory," Krapt. A Preston White, organist and choirmaster.

St. Stephen's Episcopal.

Rev. Warner E. L. Ward, rector. Holy communion at 6, 8 and 11 o'clock a. m.; evensong and children's service, 4 p. m.

Choral Service, 11 A. M.—Processional hymn 1110, "Come Ye Faithful," Sullivan; Kyrie Eleison, Anon; Gloria Tibi, Gratias Tibi and Credo, Woodward; hymn 118, "At the Lamb's High Feast," Elvey; sermon; offertorium, 368, "Allelulia, Sing to Jesus," Powell; Sursum Corda, Merbeck; Sanctur and Benedictus, from St. Cecilia, Gounod; Agnus Dei, Gounod; communion hymn, 231, "My God and Is Thy Table," Miller; Gloria in Excelsis, Woodward; Seven-fold Amen, Stainer; Nunc Dimitis, Simper; recessional hymn, 112, "Jesus Christ Is Risen," from Lyra Davidica.

Evensong and Children's Service—Processional hymn, 110, "Come Ye Faithful," Sullivan; Magnificat, Stuart; Nunc Dimitis, Simper; anthem hymn, 112, "Jesus Christ Is Risen," from Lyra Davidica; offertorium, 116, "Angels Roll the Rock Away," Roper; recessional hymn, 112, "Allelulia," from Palestine.

The Easter Choir—Sopranos, Miss Lelia Druse, Mrs. David Colton Tennerfi Miss Edith Hannaford, Miss Jennie B. Bremble, Miss Clementine Bremble, Miss Concepta Pila, Miss Emma H. Ryno, Miss Laura Smith, Miss Helen Thompson, Miss Marion Thompson; altos, Mrs. R. L. Hecht, Harry Christiansen, Lewis Clarke; tenor, Mr. Fletcher Bedell Wills; basses, Robert William Tebbs, Huston Durar, Herbert Peck Grant, Porter Gore, John Martin Uhler, Jr.; violins, Mrs. Violet Truell Johnston, Miss Clara Hallard, Miss Ruth C. Martin; Mrs. Russell Ripley Dorr, organist.

Park Avenue Baptist.

A special sermon will be preached in the morning at 11 o'clock by the pastor, Rev. Gabriel Reid Maguire, on "The Resurrection." These Easter anthem will be rendered by the church quartet: "The Resurrection," by Shelly; "Victory," by Shelly; "Christ Our Passover," by Chapple.

In the evening at 7:45 o'clock will be given the Bible School program, "Love Triumphant: a Tale of the First Eastertide." The singing will be rendered by the church quartet, assisted by a chorous choir of from 30 to 40 voices, accompanied by Robert Humpston at the organ, and an orchestra led by Arthur Mosher. The Easter story is to be read by Miss Addie Parker Jackson, an elocutionist. This program differs from any ever given by the Bible school.

First Baptist.

The chorus choir and quartet, Miss Ruth Harris, soprano; Miss Katherine Bushnell, contralto; Geo. Smith, tenor; William Holmes, baritone, assisted by Miss Florence Wohlfert, violinist, will render the following program in the morning:

Prelude, violi nand organ, Beethoven; anthems, "The Strife is O'er" "Mendelssohn; "Festival Te Deum," Dudley Buck; "Behold Ye Despisers," Parker; "Souls of the Righteous," Noble; "This is the Blessed Home," Marks. The communion service will follow and Rev. Dr. Philip B. Strong, pastor, will preach. This program will be followed by the Sunday school at 3 o'clock in the afternoon. There will be no evening service:

Prelude, "The Beautiful Home of Paradise," Davis, orchestra; carol, "Jubilate," school; invocation; responsive reading, led by Assistant Superintendent F. W. Jones; anthem, "The Strife is O'er," Mendelssohn, choir; recitation, "The Flower's Greeting," Harriet Milne; carol, "Easter Song," school; semi-chorus, "Spring Song," six girls of junior department; song, "Waiting to Grow," primary department; offertory, "Easter Dawn," Hanscom, choir, benefit Plainfield Day Nursery; reci-

(Continued on page 9.)

LARGE CONGREGATION AT ANNUAL SERVICE

Members of Local Churches Join in Good Friday Worship at Crescent Ave.

NINE MINISTERS TAKE PART

Sermonettes on the Seven Words From the Cross by Different Pastors—Eloquent Preaching by all the Seven.

Taking for their themes "The Seven Words From the Cross," and describing the last day of Christ on earth, a number of local Protestan: ministers participated in the union Good Friday services at the Crescent Avenue Presbyterian church, last night. The auditorium was filled to overflowing by an interested congregation made up of regular communicants at local churches.

Rev. John Sheriden Zelie pastor of the church, presided at the services, and after an anthem by the choir pronounced the invocation and the Lord's Prayer. The prayer was followed by a reading from the scriptures by Rev. John Y. Broek, of Trinity Reformed church, and by prayer by Rev. Joseph O. McKelvey, of Warrenchapel.

The first address of the evening was made by Rev. Charles M. Anderson, of the First Methodist church, whose subject was "Father, forgive them; for they know not what they do." He was followed by Rev. Philip B. Strong, of the First Baptist church, which took for a text "Verily I say unto thee, Today shalt thou be with me in Paradise." Rev. Frederick L. Greene of Hope chapel, was the next speaker, drawing his lesson from "Woman, behold, thy son; Son, behold, thy mother." "My God, My God, why hast Thou forsaken me?" was the text for Rev. Gabried Reid Maguire, of the Park Avenue Baptist church.

Rev. Charles C. Cain, pastor of Grace Methodist church, was the next speaker, the congregation having joined in the singing of "When I Survey the Wondrous Cross," following Mr. McGuire's talk. Mr. Cain took the phrase "I Thirst" for his topic, and he was followed by Rev. Evarts C. Conover, of Temple Baptist church, whose topic was "It Is Finished." The addresses were brought to a close by Rev. C. L. Goodrich, of the Congregational church, whose text was "Father, into Thy Hands I Commend My Spirit."

All of the addresses were eloquent and thoroughly in keeping with the spirit of the day, the various phrases of the Master's last day on earth being described by the topics chosen by the speakers.

During the service an offering was taken for the Children's Home.

SEWER PERMIT REVOKE OF NO FORCE, SAY LAWYERS

Regarding the action of the North Plainfield Township Committee in rescinding the action giving North Plainfield Borough an option to locate sewage disposal works on the Zvolenek farm, W. J. Buttfield, at the April meeting of the Borough Council, last night, read an opinion from Lindabury, Depue & Faulks, in which the law firm said that the Township Committee's action was beyond its jurisdiction and was of no effect.

Mr. Buttfield also read a letter from Attorney-General Edmund Wilson addressed to Assemblyman W. deLaR. Anderson, in which he said that in his opinion the action of the 1910 township committee was a finality and could not be reviewed by another committee. In view of this Mr. Buttfield said tha he did not think the borough had much reason to worry over the action of the committee in rescinding a resolution passed by a previous committee.

Asian Christian Arrested.

The borough police arrested an Armenian yesterday afternoon, who was visiting clergymen and other citizens to solicit money for what he called "The Christian Church of Asia." He described himself as Joseph Simon, 34 years old. Recorder Gano remanded him today to permit the police to investigate him. His book showed donations of $300.

Rev. and Mrs. Charles H. Schneegas, of the borough, will leave in June for Canada, where they will go for the benefit of Mr. Schneegas' health.

—Try a Press want ad.; it will bring results.

—Flanders suburban car, convertible runabout, 4 passenger and light delivery; good as new; $350. Thompson Auto Co. 4 6 2 ***

—Notice—Price of gasoline, starting today, will be 18 cents per gallon on account of advance in wholesale price. F. L. C. Martin Automobile Co. ***

FOR THE WE'RE ALL READY SATURDAY EASTER RUSH

Knowing that there would be many to put off their Easter shopping until the very last minute we have prepared to serve them, and while we encourage early shopping, you are yet in time to make becoming selections from our extensive stock.

WAIST AND CORSET DEPARTMENT—

You cannot find a greater assortment of the very latest Spring Styles than we are showing at **$1.00, $1.50, $2.00, $2.50, $3.00 and $5.00.**

SUIT AND COAT DEPARTMENT—

Let us fit you out for Easter Sunday with a new Dress, Suit or Coat; our stock is exceptionally complete with right styles and materials, in prices from **$6.50 to $29.00.**

HOSIERY DEPARTMENT—

Lisle, silk lisle and silk in prices ranging from **15c to $2.50.**

GLOVE DEPARTMENT—

Silk and Kid, very best, both in short and long; in prices from **25c to $3.50.**

RIBBON DEPARTMENT—

All the standard shades and colors from **2c to 98c**

EASTER RIBBON SALE.

500 pieces of Plain and Fancy Ribbons, Taffetas, Satins, Stripes, Checks and Plaids, 4 to 6 inches wide, values up to 39c, will be sold Saturday, at, per yard 17c

TWO BIG SPECIALS FOR SATURDAY

LADIES' PRINCESS SLIPS.

Neck and sleeve trimmed with narrow linen lace and ribbon; skirt has deep flounce of clustered tucks. They are all tight fitting through the waist line; Regular $1.25; Saturday special.....59c

GENTS' $1.00 NEGLIGEE SHIRTS.

In all sizes and latest color designs and we give you a written **guarantee** that the colors are **fast;** will be sold at 75c

IT'S MOVING TIME

and we would remind you of our Shade Department. We fit and make Shades to any window. Try us.

OPTICAL DEPARTMENT—

Under personal supervision of Dr. Greenspan, Tuesdays, Thursdays and Saturdays. Consultation and examination free. He will examine and fit you with glasses from **$1.00 up.**

GENTS' FURNISHINGS.

A full and complete line of up-to-date haberdashery at very reasonable prices.

A. E. FORCE & CO.

"THE WHITE STORE" We Give S.H. Green Trading Stamps

EASTER PLANTS.

The largest assortment of potted plants we have ever had. All in bloom or in bud. Just the thing for an Easter gift. Make your selection early.

STANDING OF CONTESTANTS FOR TOURS

First Contest District.

All of the City of Plainfield, west of Park avenue, including the west side of the avenue.

	Yesterday's Total.	Today's Vote.	Total Vote
Miss Agnes Leighs	84,315	825	85,140
Miss Mary A. Brown	68,920	150	69,070
Miss Henrietta Hansen	45,065	100	45,165
Miss Gertrude Slocum	10,440	25	10,465

Second Contest District.

All of the City of Plainfield, east of Park avenue, including east side of the avenue.

	Yesterday's Total.	Today's Vote.	Total Vote
Miss Teresa McGinley	100,640	375	101,015
Miss Mabel H. Vail	92,290	7,305	99,595
Miss Elizabeth Bartlau	82,200	3,035	85,235
Mrs. Eva Atkinson	68,270	725	68,995
Miss W. Vroom	68,100	13,135	81,235
Miss Henrietta Enander	61,415	125	61,540
Miss Helen Leftheusser	12,780	——	12,780
Miss Helen Borrup	12,320	——	12,320
Miss Isabel Scarborough	11,575	——	11,575

Third Contest District.

All of the Borough of North Plainfield.

	Yesterday's Total.	Today's Vote.	Total Vote
Miss Ethel M. Hudson	81,950	11,655	93,605
Miss Elizabeth Kiernan	53,495	3,330	56,825
Miss Emma V. Tantum	16,760	50	16,810
Miss Justina M. Smith	11,825	——	11,825

Fourth Contest District.

Watchung, Fanwood, Westfield, Scotch Plains, South Plainfield, and the surrounding towns and territories.

	Yesterday's Total.	Today's Vote.	Total Vote
Miss Louise Meyer, Scotch Plains	75,780	255	76,035
Miss Ida C. Smith, Watchung	60,250	435	60,685
Miss Annie Singellton, So. Plainfield	41,680	——	41,680
Miss Elizabeth J. Brown, So. Pl'nfield	29,945	595	30,540

Fifth Contest District.

Dunellen, Lincoln, New Market, Bound Brook, South Bound Brook, and the surrounding towns and territories.

	Yesterday's Total.	Today's Vote.	Total Vote
Miss Sadie Purcell, Raritan	32,230	75	32,305
Miss Florence Stevenson, So. Bd. Bk.	25,390	——	25,390
Miss Agnes McWilliams, Raritan	22,485	——	22,485
Miss Anna Gaston, Somerville	7,950	135	8,085

VOTE SCHEDULE.

Votes can be secured for cash payments on subscriptions to the Press in the following proportion during the European contest.

		Votes on old subs.	Votes on new subs.
Ten weeks	$1.00	150	300
Six months	2.50	400	800
One year	5.00	1000	2000
Two years	10.00	2500	5000
Three years	15.00	4500	9000

PLAINFIELD'S NEIGHBORS

Plains & Fanwood.

Easter services in the Methodist church will be as follows: Morning service at 10:45; Rev. Mr. Milleron will preach and Mr. Kenderdine will sing; evening service, 8 p. m.; Mr. Milleron preach again; solos by Miss Nellie Hollingsworth and Mr. Kenderdine. All are cordially invited to these services.

Special Easter music and services will be rendered tomorrow at all the churches. At the morning service at the Baptist church several candidates for church membership will be baptized.

Supervising Principal of Schools S. Dana Townsend and a number of the pupils of School No. 1 enjoyed a day outing yesterday, visiting points of interest in and around New York city.

Miss Genevieve MacGowan, of the corps of teachers of School No. 1, is spending her Easter vacation at her home at Wilkes-Barre, Pa.

Mrs. George Harper has returned from Brooklyn, where she was called by the sudden death of her father, which occurred Monday.

Miss Madeline Foley, who has been spending two weeks with her cousin, Miss Anna Wahl, has returned to her home in Brooklyn.

The local coal dealers have raised the price of coal to $7.50 a ton. The price of coal has not been raised at the mines.

Mrs. Robert Walpole continues to improve steadily from her recent serious illness.

Miss Harriet M. Squires is spending a week at her home in Rahway.

Westfield.

The road committee of the Council met Thursday night to outline the year's work. The town roads have been severel ydamaged by weather and the committee fears it will be unable to do more than make repairs.

The truant officer of th eBoard of Education has started a crusade against truants and their parents. All parents who do not see that their children attend school will be brought before the recorder.

Dunellen & Vicinity.

The New Market volunteer fire department held a meeting Thursday night at which a report of the recent fair showed a net profit of $270. The supply committee was authorized to proceed at once to secure bids for the necessary equipment that was decided upon some time ago. It will include a supply wagon, more hose and up-to-date hand extinguishers.

Easter will be observed in the local churches tomorrow in the usual manner. Special musical programs have been arranged and the pastor will preach appropriate sermons. An early morning service will be held at the Presbyterian church at 8 o'clock. It will be conducted by the Christian Endeavor Society.

The work of remodeling the front of the old Brakeley building, is now underway. It will be occupied by John Merrian, of Cranford, as a drug store when completed.

The musicale being arranged by Miss Ella Boice and a committee for the benefit of the free public library, will be held in Junior Hall on Friday night, April 19.

The Christian Endeavor Society of the Seventh-Day Baptist church will hold its semi-annual meeting tonight. Officers will be elected and reports received.

The Jersey Central railroad has distributed ties and rails along the tracks, west of Grove street for the installation of a new switch.

Miss Ethel Bitner, of Newark, is spending the Easter holidays as the guest of Mrs. G. Elston Lowrie, of the borough.

William Rankin, of the borough, is recovering from a severe illness of three weeks' duration.

Bound Brook.

Easter services at the Congregational church: Offertory in E, Stearns; march in C, Calkin; "Gloria," Buggi Peccia, Mrs. Mabel Heath Kempster. Also music by the children's choir. At 4:30 in the afternoon, the Easter cantata, "The Resurrection and the Life," William Reed. This afternoon at 4:30 the sacrament of baptism will be administered at St. Paul's church. The girls' Lenten choir will sing. Tomorrow morning at 6:45 o'clock communion will be celebrated. At 10:45 the choir will render the following music, assisted by Ralph P. Shaw, of Roselle: Processional hymn, "Jesus Christ Is Risen;" anthem, "Christ Our Passover; Gloria; Te Deum; Introit, "The Strife Is Over;" Kyrie; hymn, "Christ, the Lord, Is Risen;" offertory anthem, "Allelulia, "Christ Is Risen;" communion service, "Gloria in Excelsis;" recessional "Come Ye Faithful."

Mr. and Mrs. William D. Voorhees and family, of Beechwood Heights, spent yesterday with Mrs. C. A. Garretson, at Millstone.

Mrs. and Mrs. P. Leslie Prugh are receiving congraulations on the arrival of a young son yesterday morning.

L. W. Wiggins has returned to his home on North Church street, after spending the winter in New York.

Mrs. C. W. Blaine, of Dunellen, spent yesterday with Mrs. N. M. Giles at Beachwood Heights.

Miss Mary G. Voorhees, will spend Easter in New York City.

South Plainfield.

The regular annual business meeting of the Baptist church was held in the Sunday school room this afternoon. Reports were heard from all branches of the work which showed that the church has had its best year thus far. Everything was encouraging and a bright prospect is before the flock at the beginning of a new year.

At the South Plainfield Baptist church, Rev. J. J. Allen, pastor, the pastor will preach on "Consider the Lillies," tomorrow morning at 11 o'clock. Tomorrow evening at 7:45 p. m., the regular Easter exercises will be given by the Sunday school. Special singing at each service.

Miss Josephine De Boer, of New York, a former teacher in the public schools here, is visiting friends in the village.

W. Phillips, who bought the Valicinte home last fall, has sold it and moved back to New York.

Judson Ten Eyck has returned from a visit with his aunt, Mrs. Charles Soper, of Newark.

Moving pictures will be shown in the social room of the Baptist church tonight at 8:15 o'clock.

Miss Pauline Soper, of Newark is visiting her aunt, Mrs. E. M. Ten Eyck.

Miss Nellie Carter, of Dunellen, is visiting Miss Loretta Thornton.

The Corno Social Club will meet tonight at the Hotel Norman.

WHIRLWIND WIND-UP

(Continued from page 1.)

be the winners, for that secret is in the ballot box, which was sealed by the United States Express Company's local agent, Wilson S. Frederick, last night and he will pry open the box for the judges at 10:30 tonight.

—Watch for the contributed editorial in Saturday's Press.

Frances Starr in "Case of Becky," at Plainfield Theatre Monday Night.

EL PASO BRIDGE IS DYNAMITED

Structure Spanned Rio Grande to Juarez.

PARRAL FALLS TO REBELS.

Federal Forces Under Villa, Unable to Withstand Attack of Commands of Salazar and Fernandez, Evacuate the City and Flee.

El Paso, Tex., April 6.—With a deafening roar and a vibration that shook the country on both sides of the river for miles around, the Mexico and Northwestern railroad bridge which spans the Rio Grande river between this city and Juarez was blown up by dynamite. The structure is known as the Corralitos bridge.

Blame for the explosion has not yet been fixed. Juarez has been under rebel rule since its fall several weeks ago.

Rebels Take Parral.

Parral, Mexico, April 6.—Parral has fallen into the hands of the Mexican rebels. The commands of Generals Salazar and Fernandez raised the rebel flag of the liberal cause and took formal possession of the city. During the night Pancho Villa's command slipped out of the city, leaving many dead and wounded and a badly battered town.

The rebels in their fighting used their heavy guns to good effect and besides killing and wounding many of the federal defenders did much damage to the town. In leaving the federals were forced to abandon a machine gun and the howitzer captured from Campa's rebels when they were repulsed this week.

Relief For Refugees.

Washington, April 6.—Through the state department the American Red Cross sent $1,500 to be used by American consuls in providing for about 200 Americans who have made their way from interior points in Mexico to the coast in efforts to get out of the country and reach the United States.

Consul Alger, at Mazatlan, has reported there are a hundred of these refugees in that city and that he has defrayed out of his own pocket expenses for the return of six of the most destitute to the United States. Ten of the remainder are penniless. He has been forwarded $500 of the Red Cross contribution. Consul Canda reported there are about a hundred refugees in Vera Cruz. Many are sick and destitute. Canda has been forwarded $500 of the fund. The remainder has been sent to Manzanillo, where are eleven destitute Americans, and to Consul Haskell, at Salina Cruz, where there are a number of others.

OFFER RAILROAD TO U. S.

Guggenheims Would Sell Alaskan Property For Cost, They Hint.

Washington, April 6.—The Guggenheims have offered to sell the Copper River and Northwestern railroad in Alaska to the United States government. This offer is the result of the administration's recommendation that the federal government undertake the construction of a railroad opening up the Alaska coal fields and the interior of that great country. The willingness evinced by the Guggenheims to part with this property marks the end of any efforts that may have been put forth to monopolize the great coal deposits of Alaska.

A conference was held at the White House on this subject. The Guggenheims were represented by two of the brothers, Daniel and Simon, the United States senator from Colorado. Secretary of the Interior Fisher and President Taft participated in the conference, and Vice President Sherman called to present Daniel Guggenheim to the president.

The Guggenheims made it apparent they would be glad to have the government take over the railroad at the actual cost to them. The Guggenheims have put about $20,000,000 into the railroad, which runs from the port of Cordova back 197 miles to the great Bonanza copper mine controlled by the Guggenheim interests. The original purpose in building the road was to open up this copper mine, but the Guggenheims counted on much additional tonnage from the opening up of the Alaska coal fields.

RELIGIONISTS IN PANIC.

Flash of Broken Electric Cable Taken For Bomb—Women and Children Hurt.

Murcia, Spain, April 6.—While a religious procession was passing through the streets here an electric cable was short circuited and exploded several times. The crowd, believing that a bomb had been thrown, was thrown into a panic.

Women and children were trampled under foot and many were injured.

Boiler Explodes, Kills One.

Wilmington, Del., April 6.—The boiler of an engine in an ice plant exploded, killing one man and injuring several other persons, besides damaging buildings in the neighborhood.

Weather Forecast.

Fair today; Sunday increasing cloudiness, probably followed by showers and cooler; moderate to brisk south and southwest winds.

CONGRESSMAN BOWMAN

Of Pennsylvania, Who May Be Unseated Because of Corrupt Election.

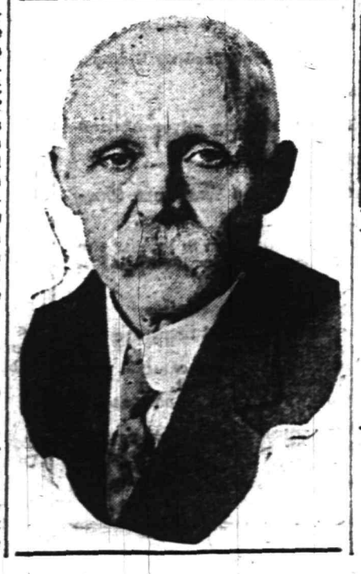

Gayle Hardware Co.

SELLS RELIABLE

Garden and Flower Seeds, Garden Tools and Wheelbarrows, Poultry Netting and Wire Fencing, Lawn and Garden Fertilizer.

LAIRE'S CELEBRATED LAWN GRASS MIXTURE—LAWN MOWERS SHARPENED

COUNTESS QUEEN GEM DOCKASH **RANGES**

OUR FAMOUS TRIO

Royal Granite Steel Ware

Tel. 398 Front St. and Park Ave.

EUROPE

Escorted Tours to all parts of Europe, comprising Tours de Luxe (with motor car tours) and Long and Short Vacation Tours. Also a special series at popular prices.

Special Midnight Sun and Russia Tours—Spain and Morocco Tour. Summer Tour to the Orient.

ROUND THE WORLD—$617.70 UP.

Tours de Luxe leave Westbound Aug. 23, Sept. 14, 27. Eastbound Nov. 2, 26, Jan. 4. Southbound (South Africa, Australia, New Zealand, etc.) Oct. 30.

INCLUSIVE INDEPENDENT TOURS

for individuals, families and private parties arranged for travel in Europe, America and Round the World.

SEND FOR PROGRAM DESIRED.

THOS. COOK & SON.

CHIEF AMERICAN OFFICE, 245 BROADWAY, NEW YORK.

BRANCH OFFICES:—264 Fifth Ave., 553 Fifth Ave., 2389 Broadway, New York; Boston, Philadelphia, Chicago, San Francisco, LosAngeles, Montreal, Toronto, and 140 offices ABROAD.

Cooks' Traveller's Cheques Are Good All Over the World

SCHEELEIN'S VARIETY MARKET

SPECIAL FOR EASTER

Armour Star Hams, lb
Swift Premium Hams, lb **16c**

140 North Ave. Tel. 1974

Mr. Good Dresser For Easter

Buy a Van Gal Hat
Keiser Neck Tie
Arrow Shirt

BLAIR'S SHOP 119 PARK AVE.

TRY A PRESS WANT AD.

Your Easter Suit and Hat Are Here at Just the Price You Wish to Pay for Them.

Stylishly smart models, that will help you take your place in the crowds of well dressed women next Sunday.

High Grade Tailored Suits at Exceptionally Moderate Prices

Tailored by the most expert workmen, splendidly finished and made of only first class quality fabrics. There are hardly two alike, so you can feel confident of being "different" from any one else, and you have the choice of those new styles, which have been generally accepted as the most becoming. Some models are fashioned on plain mannish lines, others trimmed with satins and other contrasting materials, and they are all moderately priced from .....$10.98 up to $27.50

A Splendid Showing of SPRING WAIST MODELS.

In this wide assortment of New Spring Waists, you will find many beautiful lingerie numbers, as also handsome Tailored Styles. Some are in the new Peplum model and you also have the choice of a number of new Silk Chiffon and lace trimmed numbers, and everyone is a wonderful example of big value in waists, as we have marked them all at very moderate prices from .....98c up to $5.98

A Special Showing of Easter Millinery.

Stylish and becoming Hats can be found here at sensibly low prices.

First of all, however, we want to say that the materials used in making and trimming these Fashionable Spring Hats are of the best quality in every respect. And, since more and more women realize the importance of securing a Becoming Hat, the ones we are showing at our very attractive prices ought to appeal to every woman desiring a stylish and becoming Easter Hat—at the lowest possible cost

Numerous shapes are shown, the small models with very narrow brims, and hats with wide roll brims; in fact all the predominating styles are shown as we must have a hat becoming to every type.

You will find one here to suit you—we're sure of it.

Untrimmed shapes in many stylish modes which we can trim to your liking.

GIRLS' AND MISSES' DRESSES, COATS, ETC.

We are paying close attention to this important department which is on our second floor. You will find a wide choice of all the new Spring Styles in everything for big and little misses' wear. Dainty White Frocks, Handsome Suits for the elder miss, serviceable Wash Dresses, Tailor Dresses, etc., and all moderately priced, making them splendid values as they are all first-class in every detail.....98c up to $5.98

Little and Big Boys' Wool and Wash Suits, Waists, etc.

Styles that will please the boys at prices that will please parents. Wool suits with two pairs of pants; separate pants and other garments, carefully selected for their worth of material and workmanship, and priced at our usually low figure ..... 98c up to $5.98

FIXINGS FOR MEN.

You'll want the "accessories" with that new suit next Sunday. Shirts, Collars, Handkerchiefs, Belts, Gloves and Ties. Let us fix you up from this fine assortment of the "best of everything". New Spring Four-in-hands in about a dozen newest designs, just in.

Women's Gloves, Veils, Neckwear, Hosiery, Toilet Articles, etc.

Here For Your Money at—

Tepper's

PLAINFIELD, NEW JERSEY

Women's Handkerchiefs Jewelry, Hair Ornaments Ribbons, Handbags, etc.

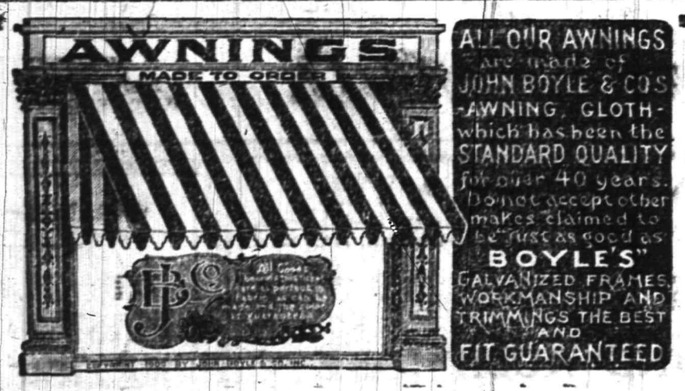

Time now to think of Summer comforts, and good awnings are the one best item to consider. Just a few words about the awings we make. We have been making good awnings for years right here and have built up a big increasing business that proves our goods to be the best in every detail of fit, workmanship and the very best goods made. John Boyle & Co. guaranteed stripes. Get our estimate on a **real good job—it will be reasonable.**

FURNITURE BEDS BEDDING and RUGS

By far the greatest stock we have ever shown, including all the very newest things in each line.

BETTER GOODS AT LESS PRICES ALWAYS.

SHIRLEY & JOHNSTON

BABCOCK BUILDING PLAINFIELD, N. J.

CHRISTIAN FIELD.

Rev. F. St. John Fitch will be the speaker at the West End Tabernacle tomorrow night at 8 o'clock.

Rev. Gustave Anden, pastor, will conduct regular services at the Swedish Lutheran church tomorrow night.

Rev. A. C. Nickerson, pastor of the Unitarian church, will preach tomorrow morning on the subject of "Eternal Hope."

There will be a special Easter program at the Salvation Army building tomorrow night. There will be Easter songs, recitations, and an address.

Rev. G. W. Bailey, pastor, will preach at the Calvary Baptist church, tomorrow morning on "Resurrection Power," and there will be an Easter service in the evening.

Tomorrow afternoon at the Y. M. C. A. the Sinclair Conference Class will discuss the question, "Why May We Believe In Immortality?" Services be[illegible] o'clock.

Rev. [illegible]ng, of the First Presbyt[illegible] church, will preach tomorrow morning on the subject of "The Resurrection of Christ," an illustration of immortality. The evening theme will be "Thou Sowest [illegible] the Body That Shall Be."

—Read the Plainfield Daily Press.

YOUNG WOMEN'S MISSOIN BAND STRONG FINANCIALLY

The Young Women's Mission Band, of Trinity Reformed church, at its annual meeting yesterday afternoon received reports for the year, showing that the society is in excellent financial condition. These officers were elected for the coming year: President, Mrs. Corra Ryno; vice president, Mrs. Harry Cooke; secretary, Miss Helen Smith; treasurer, Miss Cora Gano; corseponding secretary, Miss Mabel Wilson.

Reports were presented by Miss Helen Smith and Miss Margaret Leggett, delegates to the conference of the Young Women's Branch. There was also a paper by Miss Mabel Wilson on "Students of India."

A delegation from the band will attend a missionary team to be given at the home of Mrs. tSorer in New Brunswick on Saturday, April 13.

EASTER SERVICE AT SEVENTH-DAY BAPTIST CHURCH TODAY.

A special Easter sermon by the pastor and extra music by the choir featured the services at the Seventh-Day Baptist church, this morning. Miss Jessie Utter was in charge of the choir, assisted by Mrs. Violet Truell-Johnson on the violin and Miss Mabel Maxson pianist. The program consisted of voluntary, piano, violin and organ; doxology; anthem, "Alleluia," Humphries, by the choir; hymn, Gloria; anthem, "On Wings of Living Light," Bartlett, accompanied by the organ, piano and violin, solo parts being taken by Charles Potter Titsworth; prayer; sermon by the pastor; "Sunshine at the Sepulchre;" hymn; benediction; organ and piano; postlude, "Marche Cortege," Gounod.

Xmas Savers Throng Bank.

The Plainfield Trust Company was thronged today with people wishing to open accounts in the "Christmas Savings Club." From the time the institution opened its doors this morning until the hour of closing there was a steady stream of people in line. An extra clerical force as wel las the officers were kept busy handling the business. The company finding it impossible to accommodate all the applicants today, announced that the time for opening accounts would be extended two weeks. It was announced this afternoon that about 3,000 accounts have already been opened.

Arthur Jacot Still Unconscious.

Arthur Jacot, the young painter who sustained a compound fracture of the skull in a fall at the home of Mrs. Francis deLacy Hyde, on Mountain avenue, Thursday afternoon, remains in a critical condition at the hospital. He has not regained consciousness and the physicians give no hope for recovery.

THREAT OF DEATH FOR SUFFRAGE LEADER

Mrs. O. H. P. Belmont Alarmed at Anonymous Note.

New York, April 6.—Scores of detectives guarded the residence of Mrs. O. H. P. Belmont at 477 Madison avenue following the receipt of a death threat addressed to her and promising to kill her as she left her home if she betrayed what her friends believe to be a suffragist plot entrusted to her by an anonymous correspondent.

The death threat was made in an anonymous communication enclosing $10, to be used for sending a cable message of hope and caution to Mrs. Emmeline Pankhurst, the militant English suffragette, who was recently sent to jail.

A few days ago Mrs. Belmont received a long, official looking envelope, delivered through the mail. This contained a smaller envelope addressed to Mrs. Belmont and with a warning written on it that it was not to be opened by any one or any servant but Mrs. Belmont on pain of dismissal.

This envelope, marked "Strictly personal," was found to contain a $10 bill with a cable blank addressed to Mrs. Emmeline Pankhurst, London. A note enclosed explained that the $10 was to be used for sending a message to Mrs. Pankhurst.

Accompanying the cablegram was a note to Mrs. Belmont reading:

"In entrusting this message to one not a member it carries with it the same penalty as though you were a member. If you fail to carry out your instructions in this case it means your death. You will be killed as you come from your house."

Mrs. Belmont was thoroughly alarmed at the threat. The letter was accepted as the threat of a dangerous crank.

Auto and Wagon Collide.

An automobile owned and driven by Dr. T. H. Platt, of Dunellen, collided with a wagon driven by Ralph De Libro, of Randolph road, beneath the Watchung avenue railroad bridge, at noon today. The horse was knocked down and slightly hurt while both the wagon and car were damaged. The collision was caused by Dr. Platt turning out of his path suddenly to avoid striking a woman who started to cross the street in front of him.

Young Friends Meet.

The Young Friends' Association met at the home of Mr. and Mrs. Richard D. Williams, 600 Darrow avenue, last night, when Mrs. Vernona M. Henry, of this city, gave an informal talk on "Women's Suffrage." Her arguments were all in favor of suffrage for women, and the talk was followed by a social hour with refreshments.

—Read the Plainfield Daily Press.

—"People nowadays," said the old house cat, "don't know how to raise children. They let the youngsters have their own way too much." "That's right," replied the old brood hen. "Now, look at these chicks of mine. They wouldn't have amounted to anything if they hadn't been sat upon." — Catholic Standard and Times.

MEMPHIS DOOMED BY RISING FLOOD

All Hope of Saving Levees Is Abandoned.

RIVERS HIGHER EVERY HOUR

Great Distress Reported Among Refugees at Charleston, Mo.—Situation at Cairo, Ill., Relieved Somewhat by Flooding of Reelfoot Lake District.

St. Louis, Mo., April 6.—The flood water continues to rise at phenomenal rates at some of the up river points, and there is no hope of early relief in the situation. Weather bureau predictions are that the flood will continue to increase for several days, indicating that the present damage, already enormous, will be but a small portion of the total loss sustained when the water finally subsides.

A high wind caused the breaking of the government levee six miles below Hickman, Ky. Hickman itself is partly submerged, and a majority of its citizens are refugees in nearby towns. The break caused hundreds of thousands of dollars' damage. No lives were lost as far as can be ascertained.

Memphis, Tenn., has given up hope, and the city is considered doomed. The waters are within a few inches of the flood stage of forty-five feet, which is the utmost limit at which the levees protecting the city can hold. The river is rising, and high winds, which have continued all day, have dissipated all hope.

Big Rise in Upper River.

The greatest rise was registered at Louisiana, Mo., where the Mississippi rose one foot four inches in twenty-four hours. Louisiana is also above the mouth of the Missouri and Illinois rivers, showing a flood is coming down the upper Mississippi.

The Mississippi is eight miles wide at Quincy, Ill., and has reached the highest point since 1905.

At Evansville, Ind., the Ohio river will reach the forty-four feet stage by Sunday. Farmers living in the bottoms between here and Paducah, Ky., report great loss of stock. Thousands of acres of growing wheat will be ruined along the lower Ohio and Wabash rivers.

Governor Donaghey of Arkansas sent the adjutant general of the state to the flooded districts to take charge of troops which are working on the levees and rescuing families from the lowlands. Arkansas levees are at the breaking point, and a few inches rise will precipitate torrents of water into the low lands.

The entire town of Wyatt, Mo., is under three feet of water. At East prairie, Mo., the water is in three sides of the town and threatening to overflow the village.

Mail service out of Cairo, Ill., is maintained by boat to Mound City and Big Four north and to Wickliffe and the Illinois Central to the south.

Great Distress at Charleston, Mo.

Levee Engineer A. J. Wheeler of Charleston, Mo., made the trip through the overflowed district in a motorboat and says that the water is rushing through Mississippi country with great violence. Probably not an acre of ground in the western part of the county is above overflow. All of the territory between Charleston and the river is inundated. There is the greatest distress and destitution among the poorer people, and relief committees from Charleston are working strenuously, taking care of the refugees and rescuing people from second stories of houses. In one case a mother with a babe in her arms was rescued from a tree where she was clinging at Wyatt, Mo.

A long distance message from Union City, Tenn., said the government levee at that place went out, and water is now pouring into the Reelfooot lake district.

According to a dispatch which reached Cairo, the Fulton county (Ky.) government levee has broken in spite of the efforts of 4,000 men to save it, and warnings have been issued to the entire Reelfoot lake and Obion districts. The break is five miles below Hickman, Ky. It will flood a territory forty-five to fifty miles long by five to thirty miles wide, relieving the situation at Cairo and New Madrid.

At Caruthersville, Mo., the flood continues serious. The mayor closed all business places, and all the male population worked on the levees. Companies of militia are patrolling the levees night and day.

Congressional Aid Not Needed.

Washington, April 6.—Announcement was made by Representative Fitzgerald of New York, chairman of the house committee on appropriations, that congress will not vote money for the relief of flood sufferers unless conditions become more serious. He stated that President Taft had informed him that the Red Cross and the war department appear capable of handling the situation at present.

National Director Bicknell of the Red Cross has reached the flooded district. The governors of Missouri, Kentucky and Tennessee, who have been in telegraphic communication with the Red Cross, were advised by the authorities to issue public appeals for collections of funds. Mr. Bicknell will supervise the distribution of funds or supplies in this manner.

—The lover takes her to the park
And sighs his earnest pleadings;
Though this is spring, those signs of court
Are summary proceedings.

H&D

The Gulf *Which Lies Between* Two Pianos

A Piano can be made that possesses purity of Tone approaching the highest ideal of which great musicians have conception. The tone of such a piano surpasses the tone of the ordinary good piano as pure sunlight surpasses all man-made illumination.

This Glorious Sunlight of Tone is achieved in the

HALLET & DAVIS PIANO

through the high ideals of its makers and the accumulated knowledge and experience of seventy years of piano building, placing a gulf between this piano and ordinary good pianos. And yet, wide as this gulf is, when you consider you can obtain

The New Colonial Style "D" For Only **$365**

you have the assurance of the maximum of quality for the minimum of cost.

$365 is the price in Boston and in our store. The price would be much higher but for the fact that this instrument comes from the greatest modern piano factory in the world. There several thousand pianos can now be made annually with the same care and skill which formerly could produce but a few hundred instruments.

In this instrument you will possess one of the few pianos in the world which attains this pinnacle—The Pure Sunlight of Tone—the highest point yet reached.

Hallet & Davis Pianos are sold on convenient terms.

Hallet & Davis Piano Co.

170 EAST FRONT STREET. PLAINFIELD, N. J.

THE VIRTUOLO

The New Instinctive Player-Piano

THE PERFECT PIANO

For Master and Pupil

WHEN a master musician is interpreting an intricate composition, the demands on his instrument are such that the slightest mechanical inaccuracy, the most trifling lack of *responsiveness* ruins his efforts. The tone must be full, rich and pure. The action of the

SOHMER

is adjusted with such marvelous *precision* and delicacy that the music of every passage, from the heaviest to the lightest, flows from its depths in tones that captivate. Obviously it is upon the Sohmer that the earnest pupil should be taught.

Upright Pianos from $450.
Grand Pianos from $675.
Player Pianos from $500.

Satisfactory Time Terms Arranged With Those Who So Prefer. Catalogue Mailed on Application.

315 Fifth Avenue, cor. 32d St., N.Y.

Frances Starr in "The Case of Becky," at Plainfield Theatre Monday Night.

Plainfield Daily Press

Published Daily except Sunday, by the
PLAINFIELD PRESS COMPANY.
105 North Avenue.
Entered at the Plainfield, N. J., Postoffice as second class mail matter.

LESLIE R. FORT AND RALPH L. MORROW,
Editors and Managers.

TELEPHONE PLAINFIELD 1300.
Private Branch Exchange connecting all departments.

Two cents a copy. Ten cents a week. $5.00 a year in advance. Delivered by carrier or by mail. No extra charge for papers mailed to points in the U. S. and Canada.
Any subscriber failing to receive a single issue will confer a favor by notifying the business office.
Advertising rates mailed on application. Copy for change of advertisements to ensure change for same day must be at the office by 9 a. m.

PLAINFIED, NEW JERSEY, APRIL 6, 1912.

The editorial columns of this paper are conducted on Saturdays by representative citizens who are free to express their own views. Leighton Calkins, a New York corporation lawyer, secretary of the Metropolitan Golf Association, president of the Plainfield Country Club, and the author of the Calkins golf handicapping system, is the contributing editor today.

SIMPLIFIED GOVERNMENT.

To assert that the people should rule is no argument that they do not. Everybody believes that they should, and where we separate is on systems. Then, too, we need to define our terms. For example, it seems to be taken for granted that women are not people—but that is another matter!

Assuming that the people are fairly represented by the electorate, we define a democracy to be a government controlled by the voters. A government by the people direct, while democratic in theory, would soon degenerate into oligarchy. A government to be truly democratic must also be representative. The people, in other words, rule through responsible agents whom they control and who represent the people only so long as they execute their will.

In the hearts and minds of our ancestors there was the fear and hatred of kings, but there was also an adequate recognition of the limitations of the people. The framers of the Constitution had no illusions about the plain people. So great in fact was their inherited fear of the misuse of power that they devised a wonderfully adroit system of political checks and balances, its basic principle being a complete separation of governmental powers, and its practical effect a loss and confusion of responsibility to a degree which could not have been foreseen.

Politically we seem, as we look back on things, to have been organized for inefficiency. Fancy a railroad with several boards of directors, a president with power to veto their joint action, and the direct appointment by the stockholders not only of the members of the various boards, and of the president and other chief officers and subordinates, but also of superintendents, passenger agents, traffic managers, conductors, engineers and brakemen!

In some respects the political devices of our forefathers have broken down or have been swept aside, and in others they have been shown to be so elaborate and complex that the control which was meant to be vested in the citizens has finally lodged in the politicians. A politician has been said to be a citizen who knows what he is doing on election day. If the other citizens have only a very vague idea of what they are doing, it is not because they are indifferent. If the people were really not interested, democracy would be a failure. The truth of the matter is that the people are not indifferent but helpless. Citizenship includes private as well as public duties and a man's first duty is to earn a living for himself and those dependent upon him for support. If his public duties are not made easy for him to execute he will not attend to them properly because he cannot; and if he performs them blindly he at least demonstrates the unfairness of the charge of indifference. If good government is intermittent, instead of automatic, it is because the people cannot give intelligent expression to their good intentions except in the case of a few conspicuous candidates or on the rare occasions when entire communities are aroused by some special danger. We know that public opinion, once aroused, moves with irresistible force, but it is difficult to arouse and in between times the machine gets in its work. It may not be true that the people can always be trusted, but that is the fault of the system and not the fault of the people. Is our system calculated to sustain their interest and to enable them adequately to give expression to it?

Everybody believes in organized effort but when a political party exists not because of principles or real leadership but in order to get power or keep it, the tendency is not in the direction of a government by the people but by machines. A party ceases to be a party when the voters within its ranks are no longer bound together by a common purpose to establish or maintain a principle. Belonging to a party in these days has become largely a matter of habit. Except for the professionals, nobody is wildly enthusiastic about his party: he stays in it because his father did before him, or because he knows that he has got to stay somewhere and when he looks for real principles in the opposing party he finds that they are not in stock. It usually calls for a single issue of tremendous moral, social or industrial import to divide communities sharply into parties which have any justification for their existence as such. At other times parties are held together not because their members are in accord on the various questions of the day but because in the meantime a splendid machine has been built up which can be used, and is used, primarily for the acquisition and retention of political power. Thus it follows that the party in power is usually the more corrupt because the opportunity for corruption is greater. A crook wouldn't be a crook on a desert island. Even reform parties generally need reforming themselves after they have been in the business a little while. They invariably attract the unscrupulous experts who sooner or later lower the general average of political morality.

So parties produce machines, which produce bosses, and the people go on maintaining their amateur standing and relegate the affairs of state to the professionals who are in the thing only for what they can get out of it.

If the intricacy of the system is at fault the remedy would seem to lie in its simplification rather than in new devices such as the initiative, the referendum and the recall, which are makeshifts at best and really add to the burdens of an already bewildered electorate and complicate still further our governmental machinery. If, against the intentions of our early statesmen and despite their far-seeing wisdom, the control has in the slightest degree been wrested from the hands of the people by machines and bosses, the natural cure lies in their elimination rather than in the invention of new weapons with which to fight them. At bottom there is nothing radically wrong with us as a nation, and democracy is not yet an utter failure. If things were as bad as some would make out, not even the radical measures of reform which they propose would suffice to stem the tide. The party machines themselves are not necessarily corrupt, but their organization has become as involved as our system of government itself, with the result that there is a very natural opening for corrupt practices by the politicians in the organization who are not scrupulous.

If we have been slaves to a fetish, frank and open admission of the fact means no disloyalty to, or irreverence for, American traditions and institutions. If undue separation of the powers of the government has resulted in inefficiency, irresponsibility, and the creation of party machines and bosses, consolidation is the natural and conservative remedy. A considerable advance towards more rational methods of government has already been made and more rapid progress towards effective reform may confidently be expected unless in the meantime the people are misled or the issue confused. We are coming to see that the long ballot more than any other one thing tends to produce a government by machines, and if so the short ballot is obviously the most direct road towards government by the people. It is invariably out of favor with the machine which is mainly concerned with giving the people so much to do on election day that they will be unable to discover what the boss is trying to do. A boss always shrinks from the glare of public scrutiny and is beaten as soon as the people have had one good look at him.

It is the multiplicity of our elective offices which disables democracy. English cities are the best managed in the world because the voter can be relied upon to register his carefully considered opinion when he indicates only his choice for a single member of the common council from his own locality. The council appoints all administrative officers and is held accountable for them. The short ballot has been equally successful in Des Moines, Galveston and other commision governed cities. Safer than recalls and referendums would be an experiment in simplified state, or national, government, as by a one-chamber state legislature—or state board of directors—with power to appoint governor and all other purely administrative officials. The interest of each voter would then be concentrated on the candidates from his district for a responsible managing body.

We may stand for the independence of the judiciary and still outlive the notion that judges and their decisions are sacred by nature and beyond the reach of public discussion or honest criticism. There is ground for the belief that we have somehow contrived to develop a too narrow and technical bench, and judges who have failed to keep pace with the times. Even assuming that it is their business to follow precedent if they can, no one who tries to reconcile their decisions is unduly impressed with their success in following the leader. But judges are not entirely exempt from the duty of being right rather than consistent, and something may be wrong somewhere when high courts of justice declare laws unconstitutional which are framed to prevent the manufacture of cigars in crowded tenement houses, or the making of bread under conditions which menace the public health! Is practical effect thus given to any constitutional guaranty of life, liberty and property?

Modern life is complex beyond the power of our fathers to foresee. It is true that constitutions are no longer constitutions if they are to be irregularly set aside, because a constitution is a voluntary act of self-control by the majority which thereby waives its right to control the minority in certain specified matters. But constitutions can be outgrown and they never will be able to effect an unreasonable restraint of the popular will. They should therefore be made not too inclusive nor too difficult to amend. Nothing should go into the organic law which can possibly be kept out.

Few things of human invention can successfully stand the test of time and it may be neither safe nor sane to settle back in lazy assurance that what was good enough for our fathers is good enough for us. Conditions change. Progress has ever been the keynote of civilization and wherever it has been artificially checked by the selfish and tyrannical domination of the many by the few, socialism and revolution have invariably supplied the overhead corrective. The world moves along and if you are not a reactionary you have got to be a progressive. People like to stand pat and try to stand pat, but it is a moral impossibility. At the same time it is well to remember that while you can't progress by standing still, it is easy enough to ride for a fall.

Leighton Calkins

MRS. W. B. ATWATER.

Who, With Her Husband, Plans Flight Over Peking.

WOMAN TO FLY OVER PEKING

Widow of Late Senator Platt and Husband Going to the Orient.

San Francisco, April 6.—With two hydroplanes and a biplane as part of their luggage, Mr. and Mrs. W. B. Atwater of New York will sail for the orient Wednesday. Mrs. Atwater was the wife of the late Senator Thomas C. Platt.

"For weeks," said Mrs. Atwater, "my husband and I have been planning a flight over the Forbidden City of Peking. We expect also to make a flight in the Philippines and possibly one in Australia."

MAY RESCIND ORDER TO END COAL STRIKE

English Miners' Federation Holding Momentous Meeting.

London, April 6.—A momentous meeting of the miners' federation is being held here this afternoon. On it involves more than the question of endorsing the executive's recommendation that the miners return to work pending a settlement of the minimum wage by the district boards for which it was convened. It will mark the climax of a struggle within the federation itself.

The effects produced on the miners in the different coal fields by the executive's resolution are widely different. Meetings of miners in Yorkshire, Durham, Northumberland and east Scotland showed bitter feeling against the executive and complete disapproval of its resolution in favor of returning to work under the terms of the minimum wage bill. The idea that a two-thirds majority was necessary to prolong the strike was scouted; the majority shown by the ballot was held to be ample to justify its continuance.

The delegates who represent these districts at the federation meeting greatly outnumber those who favor a resumption of work, the proportion being 444 to 190. Therefore, if a straight vote is taken the result is obvious, and there is undoubtedly a possibility of the executive's resolution being overridden.

Ten thousand miners made an attack on the mine at Longchelly, in Fifeshire, because five men had returned to work. They smashed hundreds of windows and damaged the machinery. The thirty policemen at the place were helpless. During the rioting several persons were wounded.

—Great business getters—Press advs.

Beautiful Easter Millinery

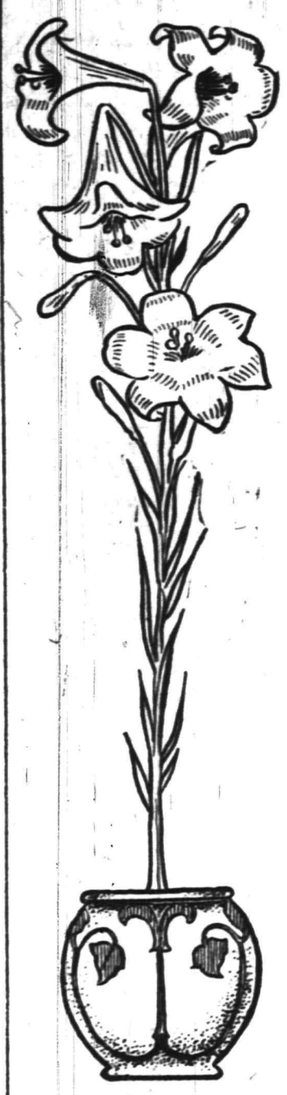

In point of Beauty, Style and Quality, our Millinery is famous as the finest in town. Here you'll find the very newest and cleverest models at the very lowest prices. We invite special attention to our large showing of Tailored Hats and Untrimmed Hats, which are entirely different from anything offered elsewhere; more style and quality, yet the prices are most reasonable.

NEW LINGERIE WAISTS

The famous "Royal" make, made of fine Lawn, Batiste and Voile. The very newest models. High and low neck; some elegantly trimmed with lace and embroidery; others more dainty in fine tucks and corded effects $1.00, $1.25, $1.50, $1.98

Tailor Waists of Pure Irish Linen; plain and pleated effects at $1.00 and $1.25.

NEW HOSIERY
For Women and Children.

Women's pure thread Silk Stockings in black, white and colors—50c, $1.00, $1.25, $1.50.

Women's fine lisle thread Stockings, in black, white, tan and lace boot 25c, 39c, 50c

Women's fine guaze fast black cotton Stockings, at—15c, 19c, 25c and 39c.

Misses' Silk lisle Stockings, extra fine guaze, in black, white, and colors, at .....25c and 29c

Children's fine ribbed cotton Stockings, "Mother's Friend" brand, in black and tan colors, at .....25c and 29c

Boys' heavy ribbed cotton Stockings, fast black, seamless, at—15c, 17c and 19c.

Children's fine ribbed cotton Stockings in black, white and tan colors, at 15c

THE NEW SPRING CORSETS

that we are showing embrace all the following well-known makes: Thompson's Glove Fitting, Warner's, W. B. Nuform, Reduso, Redfern, R. & G., Bon Ton, Royal Worcester, Adjusto, La Reine, Regis and C. B. A la Spirite. Fashion's latest demand is for the so-called uncorseted effect. The corsets we sell meet this demand. We are also showing all the newest models in Ferris Waists, De Bevoise and Royal Brassiere Bust Supporters.

NEW SILK PETTICOATS.

Made of taffeta and messaline in black, white, plain colors and changeable effects, from $2.98 up to $5.00.

PRETTY SILK DRESSES.

In plain messaline and changeable taffeta effects; elegantly trimmed; very special at $9.98.

EXQUISITE TOILET REQUISITES.

We have a splendidly equipped department, devoted exclusively to this line, where you will find a complete line of Colgate's, Vantine's, Hudnut's and Roger & Gallet's Toilet Soaps, Extracts, Toilet Water, Cold Cream, Talcum Powder, Tooth Powder and Paste, Shaving Soap, Powder and Paste, etc., etc. All at popular prices.

BOUND BROOK AND DUNELLEN DELIVERIES TUESDAY AND FRIDAY.

Woodhull & Martin Co.

WESTFIELD AND FANWOOD DELIVERIES WEDNESDAY & SATURDAY.

REAL ESTATE

FOR RENT—1353 Watchung avenue, lot 75x300; house contains 10 rooms and 2 baths, parquet floors and hot water heat; large barn. $100 month.

FOR SALE—22-acre farm adjacent to Plainfield, house has 8 rooms and bath, barn, chicken houses, plenty of fruit, stream water. A bargain. For price, photos or further information apply to—

EDMUND RUSHMORE
Singer Building, New York — 212 Park Avenue, Plainfield

ORGANIZED 1864

THE FIRST NATIONAL BANK OF PLAINFIELD.

A COMMERCIAL BANK WITH SAVINGS and SAFE DEPOSIT DEPARTMENTS.

FOUR PER CENT. INTEREST PAID ON SAVINGS ACCOUNTS.

THE STATE TRUST COMPANY.
Real Estate Department.

Furnished house for sale at a sacrifice: 11 rooms, hot water heat, garage, lot 50 x190. All in fine condition. An opportunity for some one about to keep house.

ON MONDAY MORNING

Telephone us and we will send a wagon to call for your ROUGH DRY WASH.

By sending all of your wash to us you reduce wash day and ironing day more than one-half. Not only that, but you insure better laundered flat work and less wear on the linen. Our washing and ironing methods are very easy on the goods and produce a beautiful finish. On this ROUGH DRY WORK all the flat pieces are ironed, others starched, ready to dampen and iron, at 5 cents per pound.

Marshall's Laundry Inc.
Watchung & Fourth.
Telephone No. 702.
m-tu

Headquarters for
Gibson's
RYE.
E. C. Wescott,
115 East Front Street.

RITZ Inc.
BABCOCK BUILDING
CANDIES, ICE CREAM, DAINTY LUNCH

CITY NATIONAL BANK PLAINFIELD, N.J.
ORGANIZED 1875

The Bank of Service

Polite, courteous treatment—unsurpassed facilities—every attention to small despositors as well as large ones---these are but a few of the many advantages you obtain by having your account with the City National Bank of Plainfield.

4% Interest paid on Savings Account.

3% Interest on Daily Balances of $500 or over, subject to check

Capital $150,000.00 — Surplus and Profits $285,000.00 (all earned)

FIRM FOUNDATION

Nothing Can Undermine It in Plainfield.

People are sometimes slow to recognize true merit, and they cannot be blamed, for so many have been humbugged in the past. The experience of hundreds of Plainfield residents, expressed publicly through newspapers and other sources, places Doan's Kidney Pills on a firm foundation here.

A. K. Mattis, 127 West Fourth street, Plainfield, N. J., says: "I gave Doan's Kidney Pills my endorsement five years ago after receiving a cure through their use and today I confirm all I then said in their favor. My cure has been permanent." (Statement given January 20, 1911).

On August 28, 1905, Mr. Mattis said: "I was troubled for years by a dull backache and pains in my head. I believe that my trouble was due to a great measure, to a bad fall I had. Nothing seemed to help me and when I read of the good work Doan's Kidney Pills were doing in similar cases, I got a supply at Randolph's Drug Store. Their use drove away my aches and pains and my experience gave proof of their merits."

For sale by all dealers. Price 50 cents. Foster-Milburn Co., Buffalo, New York, sole agents for the United States.

Remember the name—Doan's—and take no other.

WE ARE EYE SPECIALISTS

Making the eye and its needs our study. We especially invite those who may have been improperly fitted elsewhere to take advantage of our skill. Come in at once and have your eyes examined FREE. Your eyesight is too precious to be trifled with.

STILES & CO.

PHILADELPHIA EYE SPECIALISTS

at 107 East Front Street, Every Thursday.

Hours 10:30 a. m. to 5:00 p. m.

EASTER

This Easter Sunday notice that the majority of well dressed men are wearing TAILOR MADE GARMENTS.

Have us make this Spring and Summer suits and you will be correctly attired in perfect fitting garments that will give long, satisfactory service.

Our stocks are still in good condition—make your selection now.

E. H. PUTNAM

436 Watchung Ave. 'Phone 1976-W

Speaking of Quality

We want you to try our "Waldorf" Canned Goods. Asparagus, Peas, Tomatoes and Corn that have the freshlike flavor, so appetizing. Not high in price. All orders promptly delivered.

W. W. DUNN

THE PARK GROCER

Duer St. and Lincoln Place

R. Morris Adkins

MASSEUR and HYDROPATH

Treatment Parlors

112 MADISON AVE.

'Phone 1172-L

Home Treatment by Appointment.

New York Office 61 East 86th St. 'Phone 5058-Lenox.

KIVANTINOS & JELLING

Successors to Alex. Lusardi.

Foreign and Domestic Fruits, Choice Confectionery, Nuts, Cigars, etc.

211 W. FRONT ST. Tel. 866-W

HENRY WIERENGA

Residence 'Phone 517-S.

FURNITURE, FREIGHT, BAGGAGE EXPRESS AND RIGGER.

PIANO MOVING A SPECIALTY

ANTI-TUBERCULOSIS LEAGUE'S COLUMN

(Every Saturday).

CONTRIBUTORS:

Mrs. E. F. Feickert, Mrs. Allan Cowperthwait, Mrs. C. L. Riley, Dr. Clara DeH. Kraus, Dr. H. D. Corbusier, Ernest L. Ransome, S. T. Carter, Jr.

TUBERCULOSIS OF BONES AND JOINTS

BY

Harold D. Corbusier, B.S. M.D.

It is a common error to suppose that tuberculosis affects the lungs only, and to fail to recognize the disease in its other forms, many of which, however, are, unfortunately, very common, especially in children. I refer to the widespread affections of the bones, joints and glands of the body, which are frequently attributed to other causes.

It is hardly necessary to remind you of the many cripples, children and adults as well, who may constantly be seen on the streets of any town. Did you ever think of how many more there are who are suffering from this disease, but whose infirmity is not noticeable to the casual observer? A great many of these are the result of tuberculosis which has attacked the bones and joints.

These conditions are frequently overlooked because no lung symptoms have been noticed. It is often the case that tubercular conditions of the bones and joints develope when a careful examination does not show the lungs to be affected. The reasons for this we can not explain fully now, but it is sufficient to say that such troubles have been proven beyond a doubt to be of a tubercular nature.

The progress of the disease in the locations of which I speak is generally slow, but if allowed to go untreated results in a destruction of bone and surrounding tissues and probably distortion of the entire body. Often in cases of this kind an abscess forms, opening onto the surface and refusing to heal. Stiffness of the joint is also a common result. The condition is not necessarily painful if the patient keeps quiet, although in the early stages, pain, tenderness and fever are often present.

It must be remembered that the joints of the body are delicate structures lined with a very sensitive membrane which, when injured, is susceptible to inflammation and the destructive action of germs, that may be carried to the part by the blood. The most common joints to by attacked by tuberculosis are those in the spine, the hip, the knee and the ankle.

There are two general causes of tuberculosis of the bones and joints; one is the result of injury, particularly to the growing bone of childhood; the other is the lowering of vitality from bad nutrition or as the result of some infectious disease, such as measles and whooping cough. In these cases the tubercle bacilli usually enter the system by way of the lungs and the glands which lie near them. From here the infection is carried by the blood and deposited in the bones or joints and when conditions are favorable tuberculosis results. The condition formerly known as scrofula is generally an infection of the lymphatic glands of the neck, and other parts, by the tubercle bacillus.

Frequently after an injury of a joint a patient will believe that he is about cured and begin to use the joint for a while, but finds that the original symptoms do not entirely disappear, or that they grow worse, until he is obliged to rest again and begin treatment. Right here is the critical stage because so often people think that they are merely having a "relapse" and are not as careful as they should be and do not call their physician to investigate the case and advise treatment. Any joint which does not recover within a reasonable time should be attended to with the greatest care, for, as I have remarked, they contain delicate structures which are susceptible to the attacks of the tubercle bacillus.

Tuberculosis of the spine, or Pott's disease, as it is often called, is an affection of childhood and often progresses to a considerable degree before the condition is discovered. Its consequences might be very extensive, causing a marked degree of distortion of the spine and secondarily affecting the symmetry of the entire body. The earliest symptoms are tenderness on pressure and a very slight irregularity at some point along the spinal column. It is of the greatest importance to begin treatment immediately when a mother notices any irregularity in the shape of a child's spine. In fact, every child should be examined in this respect, as often a beginning disease is overlooked unless a careful inspection is made. If treatment is begun early enough and the health of the child not already far below normal, modern science has found a way to cure most of the cases of diseased spines.

A great many cases of tubercular hips are overlooked until the disease has become extensive, as mothers often consider pains in the legs of their youngsters of slight importance and dismiss them with the remark that they are only "growing pains" or a "little rheumatism." The chances of recovery of a diseased hip depend upon how early a diagnosis is made and the general condition of the child's health.

Tubercular knees occur in adults as well as in children and the condition generaly follows an injury, sometimes very slight. Here again, proper treatment must be begun early and continued until all symptoms have subsided. Sufficient rest is absolutely necessary in such cases, but a person should never take upon himself the responsibility of directing his own treatment because by too much movement or manipulation a favorable outcome of his trouble might be greatly endangered. If there is any indication of trouble in bones or joints, an X-ray examination will often reveal the presence of tuberculosis when otherwise the disease might not be diagnosed until it had progressed to a dangerous degree.

SUBSCRIPTION BLANKS.

To E. F. Feickert,
Chairman White Crusader Committee, Plainfield, N. J.

I desire to subscribe to the White Crusader, and enclose herewith twenty-five cents in payment of my subscription for one year.

Name.....

Address.....

If to be sent to someone else indicate name and address below.

.....

.....

NEW YORK AMUSEMENTS

One of the most surprising as well as one of the most enduring successes of the theatrical season now drawing to a close is the interestingly named comedy, "Elevating a Husband," in which Louis Mann returned to New York last January. With a four months' run already to its credit, "Elevating a Husband" will continue at the Criterion theatre until hot weather. This very delightful drama furnishes another example of the fickleness of first night opinions, when it was thought New York would not care for such a play. Its success is further evidence that the public after all and not the handful of experts who sit in judgment at first performances decides what plays it will accept. After witnessing this piece, Lillian Russell enthusiastically exclaimed: "I never knew that there could be so much fun in elevating a husband." She was delighted with every scene, the same as every New York woman who has seen the performance has been delighted and interested. This is the secret of the play's success. It appealed to the women with its wealth of homely philosophy. Instead of being consigned to the store house as so many well-written pieces without this appeal have been, "Elevating a Husband" became popular and will be retained by Managers Werba and Luescher as Mr. Mann's play for his tour next season.

Springtime in the Home.

A touch of springtime in the living room may be had by a simple change in the window draperies, substituting some light flowered summery fabrics for the winter ones which have grown dingy.

The color scheme of the curtains may be changed and perhaps a different tone in the wall paper brought out thereby.

The wide assortment of beautiful linen and cotton curtain fabrics now to be found in the shops offers many hints by which this change may be brought about.

Cretonnes with the black and rich dark backgrounds are suitable for living and dining room decorations, and, too, they do not show the soil so quickly as do the lighter grounds.

Scrims and nets in white, cream, tans and ecrus are particularly well adapted for the window hangings.

If the wall papers are flowered then select a plain material and stencil a border in two tones of the paper coloring, but if they are plain flowered effects are very desirable for hangings.

Paint with its saving grace will give a brand new appearance to the wicker furnishings, and the window boxes and flowerpots may be made to lend a striking bit of charm and freshness to the rooms if treated to a dress of new paint in bright green or red.

If the housekeeper will observe some of these little ideas before the spring days actually arrive she will find that she has struck a happy tune for the tired creatures in her home for whose welfare she is ever most solicitous.

Cinderella Out of Date.

The cult of the large foot is the latest craze in Vienna. A "Big Feet" society has just been formed in that capital by the Baroness Mohu, with the object of spreading the theory that large feet are not only healthy, but beautiful.

Plates and Plates.

Cook—They say that the plates on a battleship are nearly a foot thick.

Kitchen Maid—Mercy! Fancy having to wash them three times a day!—Boston Transcript.

—"Bridget, didn't I hear you quarreling with the milkman this morning?" "Sure not. His hired girl's sick, an' I was inquirin' afther her. But he's an impolite divil." "How's that?" "Says I, 'How's your milkmaid?' an' he looked mad an' says 'That's a thrade secret.'"—Kansas City Journal.

IN WOMAN'S REALM

Milady's Mirror

Care of the Skin.

When the complexion is sallow or there is a tendency to spots and blotches facial massage will do much to improve matters. This massage is most effective when it follows steaming or washing the face in hot water and can only be done at night.

Dip the tips of the fingers in a good cold cream, and rub it into the skin with a gentle, circular motion, taking care to stroke across, not down any lines that exist, and not omitting the hollows about the eyes and nose. Stroke upward from beneath the chin. This tends to reduce a double chin and round out a thin face.

Massage until the last trace of cream has vanished. In the morning bathe with cold or tepid water and dust with prepared oatmeal, which prevents redness and roughness.

This massage improves the circulation as well as cleansing the skin, but one must remember that it is necessary to have good health before one can be sure of a good, clear complexion.

Diet has a great effect on the appearance, so if the skin is oily it is necessary to avoid all rich and greasy food. Wiping the face occasionally with diluted eau de cologne is beneficial in the case of an oily skin, and lemon juice is excellent for cleansing purposes. A few drops of ammonia or a pinch of borax in the water with which the face is washed is also helpful.

If there is a tendency to superfluous hair on the face care must be taken what cream is used. The continued use of peroxide of hydrogen will lighten the growth, but nothing permanently removes the hair but electrolysis.

A good plan, however, for those who cannot afford this method is to persevere with the use of peroxide, applying it several times daily and placing a little pad of cotton wool damped with the peroxide on the place affected at night.

This weakens the growth and makes it easier to remove the hair with tweezers, an operation which must also be repeated daily, but for a time is effectual.

These methods need perseverance, and they do not effect a permanent cure. But it is worth while taking trouble to reduce such a disfiguring and trying affliction.

It is quite easy and far more economical to make one's own creams and toilet mixtures. And, for another thing, one can then be sure that all ingredients are harmless and of best quality only.

Here are some simple recipes:

A GOOD MASSAGE CREAM.

Lanolin	2½ ounces
Spermaceti	6 drams
White vaseline	½ ounce
Cocoanut oil	2 ounces
Sweet almond oil	2 ounces
Tincture of benzoin	½ dram

Melt the first five ingredients together and heat until the mass stiffens, adding the benzoin, drop by drop, during this process. Violet or other extract can be added if liked.

COLD CREAM FOR THE FACE.

	Ounces.
Rosewater	2
Almond oil	4
Spermaceti	1
White wax	1

Mix as above with any favorite perfume.

Stair Climbing a Good Exercise.

The manner in which we ascend or descend the stairs determines whether or not we shall feel rested when we reach the top or completely wearied and done up.

To go upstairs properly is good exercise, besides being excellent training in proper standing and walking.

If we labor upstairs with the head drooping, shoulders stooping, knees bending and feet stumbling we are getting ourselves into a bad habit.

Hold up the head, throw out the chest and place the ball of the foot lightly and evenly upon each step.

When descending the same rules are given, and if it is difficult at first raise the hands as high as the ears, but under no consideration touch the banisters.

When the foot of the stairs is reached let the hands fall naturally to the sides and stand sixty seconds.

These are the rules which girls had to live up to in a certain old fashioned school which turned out many graceful society buds years ago.

The action taught them to stand well and be deliberate, a habit more of us could cultivate today with advantage to ourselves.

The continual hurrying produces jerky movements which they claim is another word for awkwardness.

Besides, this lightly tripping up and down the steps lends lightness to the general gait and keeps a girl who does not take up athletics in good trim.

Dainty Toilet Requisite.

Milk of roses is one of the daintiest of toilet requisites, deserving of a place on every carefully equipped dressing table. It has a delightfully soothing effect upon the skin roughened or irritated by wind, cold or heat. Milk of roses is inexpensive and easily prepared. To a pint of the best rosewater add ten drops of oil of tartar and half an ounce of oil of almonds, a drop at a time. Shake the mixture well and place it in a bottle. When the muscles of the face feel stiff and the skin is drawn bathe it with the milk of roses and complete relaxation will result.

MILLINERY MATTERS.

Becoming Tricorne Shapes Much Worn This Spring.

The tricorne shapes with brims indented are considerably in evidence, says the Dry Goods Economist. A black milan tricorne having its brim edged with a red feather band and trimmed with red Mercury wings is an effective model now on display. Napoleon shapes are being well received, particularly those in which the double brim idea is carried out. Novel four cornered shapes figure in the new lines and are expected to come in for a fair amount of favor.

This nightgown is perfectly simple and easy to make, for it has only

NIGHTGOWN WITH TWO SEAMS.

shoulder and underarm seams to be sewed up and the neck edges to be finished with a big collar.

JUDIC CHOLLET.

This May Manton pattern is cut in three sizes—small 34 or 36, medium 38 or 40, large 42 or 44 bust measure. Send 10 cents to this office, giving number, 7369, and it will be promptly forwarded to you by mail. If in haste send an additional two cent stamp for letter postage, which insures more prompt delivery. When ordering use coupon.

No..... Size.....

Name .....

Address .....

.....

—If some law could be passed that would bring down the cost of living as much as the corrupt practices act has brought down the cost of getting nominations—according to official reports—it would greatly simplify the situation.—Indianapolis News.

Advertisements

—For—

New York Herald, World, Times, Sun, Journal, Telegram, American, Brooklyn Eagle, Globe

—and—

Newark Evening News Received at

PLAINFIELD DAILY PRESS

At Regular Office Rates.

ESTATE OF JAMES FORRISTEL, Deceased. Pursuant to the order of George T. Parrot, Surrogate of the County of Union, made on the application of the undersigned, Administrator of said deceased, notice is hereby given to the creditors of said deceased to exhibit to the subscriber, under oath or affirmation, their claims or demands against the estate of said deceased within nine months from the twenty-fifth day of March, 1912 or they will be forever barred from prosecuting or recovering the same against the subscriber.

WILLIAM H. FORRISTEL, Administrator.

FRANCIS J. BLATZ, Proctor.

3 30 9s Fees—$11.10

ESTATE OF LEWIS L. APGAR, Deceased. Pursuant to the order of George T. Parrot, Surrogate of the County of Union, made on the application of the undersigned, Executor of said deceased, notice is hereby given to the creditors of said deceased to exhibit to the subscriber under oath or affimration their claims or demands against the estate of said deceased within nine months from the eighth day of February, 1912, or they will be forever barred from prosecuting or recovering the same against the subscriber.

PAUL A. QUEEN, Executor.

Fees—$11.10. 2 10 9-s

C. W. M. Harrison

LANDSCAPE ARCHITECT

Established 1900.

934 West Front St. 'Phone 1636-L.

4 3 1mo

DR. A. MACHAN

VETERINARY PHYSICIAN AND SURGEON

Hon. Grad. Ont. Vet. Col.

Offices: The City Boarding Stables, 140 East Second street, and Hedden's Livery Stables, 118 East Fourth St. Residence: 540 West Fifth street.

ROYAL Baking Powder

ABSOLUTELY PURE

Makes delicious home-baked foods of maximum quality at minimum cost. Makes home baking a pleasure

The only Baking Powder made from Royal Grape Cream of Tartar

No Alum — No Lime Phosphates

—Malice has a thousand forms, all destructible by truth.—Florida Times-Union.

—San Juan Hill seems to have been mere holiday sport in comparison with the fight the Colonel is having to keep the popular demand from slumping. — Chicago Record-Herald.

—An affection for animals is a commendable human trait. Yet it must be observed that the $100,000 left by a Fall River woman for the support of a favorite horse could have been applied to relieve a lot of suffering among human beings.—New York World.

—Advertise in the Daily Press.

—Men are frivolous as playgoers simply because they are strenuous as citizens.—Arthur Bourchier.

—"By the election of T. B. Catron, New Mexico sends to the United States Senate on of the most disreputable politicians the Southwest has produced," says the New York World. If they elect senators in New Mexico on the qualification of their eminence as disreputable politicians and leave Bull Andrews in the discard, they must have a remarkable variety in stock.—Pittsburgh Dispatch.

SMALLEY Bros.

147 NORTH AVENUE.

BUTCHERS

CHOICE MEATS GAME IN SEASON.

ROASTING AND BROILING CHICKENS A SPECIALTY.

BERKSHIRE SAUSAGE (none better).

Orders called for and delivered. Telephone 88-A.

CHAS. KEIDERLING

FURNITURE PACKER.

Furniture, Trunks, Pictures, China, Glass and Bric-a-Brac Packed and Crated for Storage and Shipping. Storage Rooms to Let.

Tel. 559-J. 253 E. Front St.

KINDLING AND GRATE WOOD

Prompt deliveries. Orders received at

89 SOMERSET STREET.

JOHN MOBUS

P. O. Box 320 Telephone 19-F-4b

FURNITURE, OIL CLOTHS, STOVES, ETC.

Louis Kadesh

23 Somerset Street.

Hoagland's Express

Careful and Expert.

Furniture Moving

Office 116 W. Second St. Tel. 833-W Home Tel. 648-L.

Hodge's Pharmacy

Y. M. C. A. BUILDING.

BELLE MEAD SWEETS.

Telephone 62.

A. H. ENANDER

Sanitary Plumbing, Gas Fitting, Steam and Hot Water Heating.

Contractor for Sewer Connections.

125 WATCHUNG AVE.

PLAINFIELD WINDOW CLEANING CO.

M. MERSTRICH, Prop.

Stores, Offices, Private Residences, New Buildings Cleansed. Scrubbed and Oiled. Office, 145 East Front Street. Tel. 864-J.

MORTGAGE MONEY.

Any section of New Jersey. Improved real estate or vacant lots, city or suburban property, in sums of $100 to $1,500, from one month to one year, on first, second and third mortgages.

1st Mtgs., 5% interest .....70% of value
2nd Mtgs., 5½% interest .....80% of value
3rd Mtgs., 6% interest .....90% of value

Money obtained quickly and upon short notice.

N. Y. & N. J. MORTGAGE CO.

Suite 823. 299 Broadway, New York City.

3 4 1mo

SELLING OUT Palms, Ferns, Begonias at Reduced Prices

PETERSON'S

217 Watchung Ave. 3 8 1m

PAINTERS AND DECORATORS.

AGENTS FOR

LIKE TILE

The Sanitary Wall Covering

WOOD KRUSTA

Aorochrome Washable Wall Decoration.

Interior Decoration a Specialty

Woolston & Buckle

Painters and Decorators, 145 NORTH AVENUE.

Paint that Stays Painted

That has been my slogan for years. I aim to do the best possible painting—using only the best materials that the manufacturers can furnish and employing the most skilled mechanics that can be procured. I stand back of every job I do, and when I am allowed to use my own judgment in regard to the best method of doing it, I will gladly make good any work that by any chance proves defective.

JAMES C. HANSEN

Dealer in Wall Paper, Paints, Oils, Glass, Etc.

141 East Front St., Plainfield. Tel. 846.

Estimates cheerfully furnished.

PYRAMID PAINTS

are unrivalled for durability, beauty and economy; send for circular and learn something.

THE CRESCENT COLOR CO.

Dunellen, N. J.

Tel. 1521-W. Plainfield.

Sold by Woolston & Buckle & others.

JOHANSEN BROTHERS

Painters & Decorators

OFFICE 109 NORTH AVE.

The Mulford Real Estate Agency.

First Class Work Guaranteed.

M. WARREN

PAINTER, DECORATOR and PAPERHANGER

35 SOMERSET ST.

Opp. Saengerbund Hall. Tel. Con.

J. C. POPE & CO.

INSURANCE AGENTS

110 E. Front St. Plainfield, N. J.

JOHN WINZENRIED'S

Storage Warehouse

316-318 WEST FRONT ST.

Separate Rooms—Clean and Dry.

Furniture removed with care.

Tel. 640-R. Residence 312 Lee Place.

FRANK NEIDIG'S

LINCOLN MEAT MARKET

OYSTERS R in Season.

Fine Meats of all Kinds.

94 Somerset Street

Telephone 781.

"OH LOOK"
Special Crate of Eggs
for 25 Cents
Easter Sandwiches, 5 Cents
T. S. ARMSTRONG The Apothecary
Cor. PARK and NORTH AVES.

The Celebrated
White Label
Cann'd Vegetables
NEUMAN BROS.
GROCERS
Watchung Ave. and Fifth St. Telephone 760
Efficient and Rapid Delivery Service to All Parts of the City

HAND'S EXPRESS CO.
OLD RELIABLE
STORAGE
All Rooms Separate, Light and Dry
Furniture Packed and Shipped
Office 69 Somerset St. 'Phone 541

PLAINFIELD'S FINEST DISPLAY
of
Easter Plants
and
Cut Flowers
All are invited to inspect our Stock.
At prices to suit all.
PLAINFIELD FLOWER SHOP
West Front St. and Central Ave.,
'Phone 1721.

COMING EVENTS.

TOMORROW—Easter services in all the churches. (See page 1.)
Seventh-Day Baptist church annual meeting.
St. Mary's T. A. B. at church.
Sunrise meeting at Trinity church.
MONDAY—Typographical Union banquet.
Moose hold annual dance.
Anti-Tuberculosis League Benefit.
Musical at P. H. S.
Felring trial before Common Council.
City Board of Health meets.

Called to Succeed Dr. Aked.

New York, April 6.—At the close of the regular Friday prayer meeting of the Fifth Avenue Baptist church a business meeting was called at which resolutions were adopted calling the Rev. Dr. Cornelius Woelfkin of Rochester to the pastorate to succeed Dr. Charles F. Aked, who left the church a year ago to accept a call to San Francisco.

April 7 In American History.

1780—Dr. William Ellery Channing, distinguished Unitarian divine and one of the most eloquent American writers, born; died 1842.
1862—Battle of Shiloh ended, the Confederates retreating before superior forces.
1888—General Quincy Adams Gillmore, Federal commander on the Carolina coast during the civil war, died; born 1825.
1891—Phineas Taylor Barnum, noted showman, died; born 1810.
1911—Mining disasters caused the loss of 128 lives in the Banner mines, Alabama, and 62 lives in the Pancoast mine at Throop, Pa.

ASTRONOMICAL EVENTS.

(From noon today to noon tomorrow.) Sun sets 6:31, rises 5:32. Evening stars: Mercury, Mars, Saturn. Morning stars: Venus, Jupiter. Easter Sunday.

KING WASHES FEET OF POOR.

Spanish Monarch and Queen Observe Ancient Good Friday Custom.

Madrid, April 6.—On Good Friday the king and queen, according to custom, washed the feet of twelve poor men and women and served them with dinner.

Ex-President Diaz of Mexico and many courtiers attended. Thirteen men sentenced to death were reprieved by the king.

KNOX AT SAN JUAN HILL.

Secretary of State Visits Famous Battlefield of Spanish War.

Havana, Cuba, April 6.—Secretary Knox arrived at Santiago and was given an enthusiastic reception. He visited San Juan battlefield.

Secretary Knox will probably proceed to Jamaica before continuing his journey to Havana.

Mr. and Mrs. Harry J. Hook, formerly of 507 Watchung avenue, have removed to their own home at 73 Orchard Park, the borough.

April 6 In American History.

1862—General Albert Sidney Johnston Confederate commander in the west, killed in the attack on Grant's lines at Shiloh, Tenn.; born 1803. First day of the battle of Shiloh, or Pittsburg Landing.
1899—Obsequies at Arlington cemetery to honor the remains of soldiers who died in Cuba and Porto Rico during the Spanish-American war.
1909—Commander Robert E. Peary, U. S. N., reached the north pole.

ASTRONOMICAL EVENTS.

(From noon today to noon tomorrow.) Sun sets 6:30, rises 5:33. Evening stars: Mercury, Mars, Saturn. Morning stars: Venus, Jupiter.

Hoagland's Express
Careful and Expert.
Furniture Moving
Office 116 W. Second St. Tel. 883-W
Home Tel. 648-L.

AUCTIONEERS
Murray, the Auctioneer
is now located at the old Auction Room Stand 326 West Front street near Grove. Household goods and merchandise of all kinds bought and sold. We also pack China and crate furniture and have good dry storage rooms at moderate charges.
Over 20 years experience in business and conducting sales.
ROBERT MURRAY,
Auctioneer and Appraiser.
326 West Front St. 'Phone 666

The Leading
Auctioneers
W. A. SCHORB & CO.
Also Dealers in Second Hand Furniture—Bought and Sold.
120 Madison Av., Jackson Blg
Telephone 1707-W.

STARCK'S
AUCTION ROOMS
SOMERSET ST.
FURNITURE, PICTURES & VIOLINS
Bought and Sold.
'Phone 873-R.

MONEY
can be procured here at legal interest and a very reasonable charge for our services as your broker.
We give customers a copy of agreement, which plainly shows amount received, number of payments to be made, and the discount if settled before maturity. Honorable dealing and courteous treatment.
Household Loan Co.
148 East Front Street,
PLAINFIELD.

AUCTION SALE

The Breznol Poultry Farm, formerly known as the Lounsberry Farm, situated on Plainfield avenue, near South Plainfield, on

WEDNESDAY, APRIL 10

At 10:00 a. m. Free auto bus will leave Rowley's Drug Store at 9:30, 10:00, 10:30; will take all wishing to attend this sale free of charge. The following articles will be sold at public auction: horse, Jersey cow, 500 head of Single-Comb White Leghorn Chickens, will be sold in lots to suit purchaser; 22 Colony Houses, 3x6 ft., lumber cut to make 11 more; 4-220 Egg Incubators, 60-egg Incubator, Egg Tester, 50-gallon Oil Tank with pump, 2 Bone-cutters, Top Runabout, rubber tires; Red Runabout, Rubber Tires; Top Delivery wagon, new Corn Sheller, Corn Planter, lot of Wood, lot of Manure, lot of Chicken Wire, 70 gallons Apple Vinegar, 1 Knabe Baby Grand Piano, 5-shelf double-door Bookcase, Library Tables, 3 Dressers, Chiffoniers, Toilet Sets, 10 Dining Room Chairs, Dining Room Table, Oak Buffet, 9x12 Axminster Rug, 5 small Rugs, 8x10 Brussels Rug, Cutains, Portieres, Wheeler & Wilson Sewing Machine, Beds, Springs, Mattresses, Kitchen Utensils, Dishes, Pots and Pans, in fact everything to make a first-class home and poultry farm. All kinds of farm tools in good condition.

WM. A. SCHORB, Auctioneer.
D. GAVIN, Clerk. Terms Cash.
4 6 3

EXECUTOR'S SALE.

Will sell at Public Auction, the residence of the late Moses Schloss, at 326 East Front street, consisting of 10 rooms, all modern improvements, and in first class condition; lot 70x150, on Wednesday, April 17, at 2:30 p. m. o'clock. For full particulars, apply to the Executors or William A. Schorb, auctioneer.

By order of the executors,
EMANUEL SCHLOSS,
WILLIAM SCHLOSS,
3 29 15 LOUIS KRIEGER.

ALL SEASONABLE
Plants and Cut Flowers
Floral Design Work a Specialty
STANLEY
159 EAST FRONT ST.
'Phone 928.

T. A. Moore
UNDERTAKER
612 E. Sixth St.
TEL. 741-R

Watchung Express Co.
Incorporated.
120 Madison Ave. Tel. 1664-M-2
All Orders Prompt; Attended To.

Established 1872.
P. CASEY & SON,
UNDERTAKERS AND EMBALMERS
Office 116 Park Ave., Tel. 884-W. Res. 417 W. 3d St. Tel. 903-R. Office open day and night. N. Y. office 10 E. 22d St., Tel. 2094-Gramercy.

A. M. RUNYON & SON,
UNDERTAKERS.
402 Park Avenue. Telephone No. 40. Office open day and night. Office of Hillside Cemetery. New York office—50 Great Jones St. Tel. call 3345-Spring. New York Embalmers License—1220. New York Registered Licensed Undertaker No. 215.

L. L. MANNING & SON.
STEAM GRANITE WORKS.
Corner Central Ave. and West Front St. Opposite First Baptist Church.

PRESS CLASSIFIED COLUMNS

Plainfield's Greatest Want and Exchange Market

COPY RECEIVED UNTIL 2 P. M. DAILY

One cent a Word for first insertion, one-half a cent a word for each subsequent insertion of the same advertisement for less than one month. Fifty cents a line, (six words) for one month. **DOUBLE CHARGE FOR CAPITALS. NO ADVERTISEMENT RECEIVED FOR LESS THAN 10 CENTS.**

The Plainfield Daily Press cannot give information regarding advertisements for which answers are to be sent care of the Press. Persons replying to office addresses must mail or leave written answers as stated in advertisement.

REAL ESTATE FOR SALE.

FOR SALE—A few choice lots on Union street; the cheapest lots in Plainfield for the money. J. T. Vail. 7 19 tf

FOR SALE—NO. 19 PROSPECT PLACE, 10 ROOMS AND BATH, ALL IMPROVEMENTS. ISAAC P. RUNYON, PARK AVENUE. 4 1 tf

FOR SALE—New seven-room house, with bath and all latest improvements; good location, near trolley and station; chestnut trim; terms, $400 cash; balance in monthly payments as rent; or will take $1,500 cash; balance can stand on mortgage at five per cent. This is a bargain. Address Special, care Daily Press. 4 6 3

CHOICE LOT for sale—Berkley avenue, Netherwood; 95 foot front by about 235 deep. R. I. Richardson, Westfield, N. J. Phone 66-J. 10 8 tf eod

FOR SALE—9-room house, all improvements; cheap to buyer if sold by May first; price $3,500, $500 cash. 506 East Second street. 4 4 tf

CHICKENS AND EGGS.

S. C. RHODE ISLAND Red eggs; Thompson's strain; good winter layers; $1.00 per sitting; 80% fertility guaranteed. G. Bender, 1052 Sherman avenue. 4 1 12

FOR SALE—White Rock and White Orpington Eggs for hatching, 13 for $1.00; also four White Orpington pullets one cock, $12.00. 317 East Third street. 4 5 2

FOR SALE—Several large setting hens; also a few choice layers, chicken coop and wire. Murray's, 326 West Front street. 4 6 2

PRAIRIE State Incubator, 200 eggs; good as new; twelve dollars. Stout Farm, Watchung, N. J.

FOR SALE—Eggs for hatching; free range single comb White Leghorns, $3.50 a hundred or 4c each for less than a hundred. Address C. Herrlich, Warrenville, N. J. 4 6 3

FOR SALE—Eggs for hatching; Single Comb White Leghorns, White Rock, Barred Rocks, Buff Orpingtons. Netherwood Farm, Mountain avenue, Tel. 1379-W. 3 29 12

HELP WANTED—MALE.

WANTED—A few able-bodied men of good character, to join the National Guard; club attractions. Address Sergeant, care of Press. 4 2 5

EARN $30 weekly taking orders for Cut Rate Groceries; outfit free. Standard Mercantile Company, Hippodrome building, Cleveland, Ohio.

WANTED—Watchman and caretaker, with good references. Apply C. E. Loizeaux, 620 North avenue. 4 6 3

WANTED—Good man to work round a place. Brookside Farm, South Plainfield.

WANTED—A boy. Apply Mme. Tytus, 308 West Front street. 4 4 3

WANTED—Grocery clerk to solicit orders. Apply Hutchinson & Sons, grocers, Westfield, N. J. 4 3 4

FOR SALE OR TO LET.

FOR SALE OR TO RENT—No. 605 MADISON AVENUE, 9 ROOMS; ALL IMPROVEMENTS; HOT WATER HEAT. FRANK H. SMITH, 603 MADISON AVENUE. 3 4 tf

FOR SALE OR RENT—West Seventh street, desirable 10 room house, hot water heat; garage; large lot; immediate possession; bargain. Edmund Rushmore, 212 Park avenue, Plainfield. 4 3 6

FOR SALE OR RENT—A new 9-room house on Lennox avenue, all improvements. Inquire 525 Park avenue. 2 14 tf

EMPLOYMENT AGENCIES.

MURRAY'S Employment Registry, 226 E. Front street. Reliable help, moderate fees; temporary help at short notice. Near Y. W. C. A. Phone 666 9 20 tf

MURRAY'S Employment Registry office has removed from 226 East Front street to 326 West Front street, near Grove, at Murray's auction rooms. 4 6 6

EMPLOYMENT Agency, Mrs. Keller, 22 Somerset place, the oldest and most reliable (all nationalities). Phone 1724. 7 1 tf

FOR EXCHANGE.

FARMS to exchange for city property. U. B. Crane, 138 North avenue.

WANTED—MISCELLANEOUS.

WANTED — Old geese feather beds; best cash prices paid. Address C. F. Dickinson, general delivery, Plainfield. 4 6 5

HELP WANTED—FEMALE.

WANTED—Operators, also learners, on ladies' muslin underwear; paid while learning. Schiller Bros., 320 West Front street. 3 28 1mo

FINISHERS WANTED ON MUSLIN UNDERWEAR; A FEW INTELLIGENT LEARNERS TAKEN. APPLY NAT LEVY CO., RINK BLDG. 12 27 tf

OPERATORS wanted on silk petticoats; steady work. Grosso Petticoat Co., Watchung avenue and Fourth street. 3 28 12

WANTED—A chambermaid and waitress to go to the mountains. Inquire of Mrs. Henry B. Newhall, at Truell Inn. 4 1 tf

WANTED — Assistant chambermaid and waitress (white). Call evenings, 123 West Seventh street. 4 2 tf

LEARNERS on sewing machines; good and permanent positions for bright girls. Grosso Silk Petticoat Co., Fourth street and Watchung avenue. 4 4 6

WANTED—Girl for general housework. Mrs. S. St. J. McCutchen, 85 Myrtle avenue. 4 5 2

WANTED — Experienced skirt draper. Smalley & Bogart, dressmakers, rooms 321-322, Babcock building. 4 3 4

WANTED—Dressmaker by the day. 202 Leland avenue. 4 6 3

COLORED girl, light housework and help mind baby. Apply 633 East Seventh street.

WANTED—Cook and laundress; white; two in family, also second girl. Rogers, 955 West Seventh St. 4 6 tf

WANTED—Young girl about 16 to tend 'phone in office; state wages. Address H. C., care Press. 4 6 2

WANTED—White girl as nurse for two small children; wages $25. Call 820 Second place. 4 6 2

WHITE girl for general housework; washing not required; good wages; small family. 982 Prospect avenue. 4 6 3

WANTED—Good white girl for general housework; references required. Apply evenings between 6 and 7 o'clock, 19 Prospect place. 4 2 tf

WANTED—White girl for general housework; no laundry. Apply 1402 Watchung avenue. 4 1 6

SITUATIONS WANTED—FEMALE.

LADY would like position as housekeeper, care for invalid, companion or light housework; good home preferred to high wages. Address Housekeeper, care Press. 4 6 2

LAUNDRESS wishes first three days in week. Call 518 West Fourth street. 4 5 3

SITUATION WANTED—As competent cook by respectable widow, with child six years old, city or country; best Plainfield references. Call 41 Mountain avenue. 4 4 3

WHITE woman wishes position (with child six years old) as plain cook or general houseworker. Apply 1069 Hillside avenue; 'Phone 1358.

EXPERIENCED colored woman wants laundry work, by day or week. In town or out. Address 410 East Third street. 4 6 2

GIRL wants position at general housework. 215 West Front street. 4 4 3

MONEY TO LOAN.

MONEY TO LOAN on bond and mortgage. Mulford, opposite depot. 12 28 tf

TITLES abstracted for purchasers of real estate and bond and mortgage loans. Chas. J. McNabb, 209 North avenue. 2 18 tf

MONEY TO LOAN on bond and mortgage. Charles L. Moffett, attorney, Woodhull & Martin building. tf

MONEY TO LOAN on bond and mortgage. J. T. Vail. 4 9 tf

MORTGAGES placed on good security. Francis J. Blatz, First National Bank Building. 8 21 tf

$25,000 TO LOAN at 5 per cent in sums to suit, on good mortgages Elston M. French, 171 North avenue 3 19 tf

ROOMS AND BOARD.

TWO large desirable rooms, with board. Mrs. Williams, 137 Crescent avenue. 4 3 tf

TO LET—Large furnished room. 325 North Front street. 4 6 tf

TWO large front rooms; also one single room; excellent table. 167 Crescent avenue. 3 14 1mo

MISCELLANEOUS.

IF YOU NEED something to build you up, get a bottle of Tonic Hypophosphites at Nagle's Pharmacy. Good spring medicine. 2 29 tf

STORE your furniture with the Plainfield Storage Company; reasonable rates. Orders left for moving vans. Nagle's, Front and Grove Sts. 1 18 tf

EMPIRE Linotype School, 419 First avenue, New York; largest in existence; prospectus. 3 28 1mo

CHESTER DENNIS, 738 East Seventh street, manufacturer and dealer in rag carpet and rugs; curtain weaving a specialty. 3 11 1mo

H. H. BUTLER, D. V. S.—Pet animals a specialty. OFFICE AT WM. T. CAMPBELL'S, 108 Somerset street, 'Phone 230. Hospital for dogs. (Cut out for reference.) 1 8 tf

HOUSECLEANING, cellar walls whitewashed; kitchen ceilings a specality. John Taylor, 522 West Third street. 4 6 5

INSURANCE—Real estate, household goods, liability, automobile, plate glass, burglary, personal accident. J. E. Curtis, 183 North avenue. 4 3 1mo

LABOR furnished, 308 Berckman street; housecleaning, whitewashing, lawn work, gardening, flowers and plants for sale; also potting soil. Telephone 624-W. 3 26 1m

METAL ceilings, tinning, roofing and repairing. Westdyk Bros., 222 Richmond street. 3 14 1mo

RIDING lessons; fine saddle horses to hire; horses boarded; exchanged. Riding School, 775 Kensington avenue. 'Phone 194. 1 8 tf

FOR SALE.

FREE RIDE Wednesday, April 10, auto bus will leave Rowley's drug store at 9:30, 10 and 10:30 a. m., will take all those wishing to attend the auction of Brenzol Poultry Farm, South Plainfield; a chance of a lifetime; a $1,000 Knabe baby grand piano will be sold at this auction. William A. Schorb, auctioneer. 4 5 4

FOR SALE — Cedar for arbors, fences, and rustic work; also bean poles. John Mobus, Box 320, 'Phone 670-R. 3 7 2mo

FOR SALE—Top soil, gravel and filling-in stuff for sale. Apply D. F. Dugan, 511 East Seventh street; 'Phone 475-W. 4 1 tf

GOVERNESS' pony cart, in first class condition, for sale. Coachman, 105 Rockview avenue. 4 5 tf

FOR SALE—Rubber- tired depot wagon, in first class condition; almost new. Box 720, Plainfield P. O. 4 5 6

CIGAR store for sale, on account of ill health. Apply 25 Somerset street, or 22 Somerset place. 4 5 6

WHITE Birch trees for sale. Terrill road, below Cushing, third house. 4 4 3

FOR SALE—Sound, young, seasoned horse, without a fault; great traveller; also carriages, new top buggy, and lot Buff Orpington fowls; very best. David Hand, 837 Berkeley avenue. 4 5 2

PRIVATE sale of rugs, furniture, bedding and all household goods. 401 East Fifth street. 4 4 6

FOR SALE—6 H. P. Fairbank's gasoline engine. G. W. Ord, 623 East Seventh street; 'Phone 636-W. 4 3 6

FOR SALE—Combination pool and billiard table, 4½x9; very little used. Address Table, care Press. 4 1 tf

OLD papers for sale; put up in packages of 100 copies for 10c. Apply at this office. tf

FOR SALE—Profit-sharing bond at rate of fifty per cent. earnings of money invested and a guarantee of interest at 5%. I have paid 20 months or $200, and will sell for $190 cash. Apply C. C., care Press. 3 27 tf

FOR SALE—AUTOMOBILES.

FOR SALE — Stevens Duryea, model R; damaged by fire; engine, frame and metal parts could be remodeled for truck. 821 Kensington avenue. 4 4 3

FOR SALE—Fiat, 1910, 45 H. P., 7 passenger touring; top and full equipment; $1,500 for quick sale. 634 West Seventh street; 'Phone 1829. 4 3 6

REAL ESTATE AGENTS.

REAL ESTATE for sale, rent and exchange. Insurance in strong companies at lowest rates; money loaned on real estate. Thickstun & Emmons, 197 North avenue. tf

FOR RENT.

TO LET—Four new apartments with all the latest improvements; 916-920 West Fourth street, corner of Stebbins place. Inquire S. Mann, 919 West Third street. Phone 1996. 3 6 tf

TO LET—321 Park avenue, for business or dwelling. J. Manley. 3 26 tf

TO LET—6-room apartment, all improvements; 3 blocks from Netherwood station; $20 a month. 'Phone 1196-R. 3 26 tf

FOR RENT—4 rooms, second floor; good location; all improvements; suitable for young couple. Apply 728 East Sixth street. 4 3 6

FOR RENT—Four rooms, city water, large attic. John Manley, 321 Park avenue. 2 23 tf

FIVE-ROOM flat to let, with improvements; $18. 428 Watchung avenue, store. 4 5 3

TO LET—Apartments, 5 rooms, $6 and $8. Apply Lemuel A. Tunison, real estate and insurance, 40 Maple avenue, borough. 4 6 tf

TO LET—Store and house on most prominent corner in Scotch Plains, on Westfield and Park avenues, now occupied as confectionery, ice cream, cigar and lunch room; suitable for any business. Fanwood Lumber and Supply Co., Scotch Plains. 4 3 6

WILL rent house, with all improvements; hardwood floors; regular $40 value for $20 a month. U. S. Realty and Mortgage Corporation, 139 North avenue. 4 6 tf

FOR RENT—Two furnished rooms. 641 West Third street. 4 6 3

TO LET—Nine-room house, all improvements. Call No. 938 Park avenue. 4 6 2

HOUSE to rent, 7 rooms, all improvements, hot water heat; two minutes from railroad station and trolley. Jos. Harrigan, 929 South avenue. 4 6 tf

FOR RENT—House and barn; 7-room house, 37 Summit avenue. Apply to E. P. Gavin, Greenbrook road. 4 4 6

TO RENT—From June 1, completely and attractively furnished house in best location, beautiful garden, well shaded grounds, stable, convenient to station, best train service out of New York. Answers, E. P., care Press. 4 4 tf

TO LET—Four room flat; improvements. T. Callahan & Son, Richmond street. 4 4 tf

TO LET — 5 room flat, corner house; all light rooms; all modern conveniences; rent $20. Moledezky, 4 Somerset street. 4 4 3

TO LET—Five and six-room apartments, with all improvements; 962 West Third street and 227 Monroe avenue. Inquire M. R., 964 West Third street; 'Phone 1989-W. 4 4 3

6-ROOM house, corner Webster place and Berckman street; part improvements. Call 770 Woodland avenue. 2 23 tf

TO LET—8 rooms, enamel bath, all improvements, newly papered. Inquire Neuman Bros. 2 7 tf

TO LET—Furnished rooms for light housekeeping. 15 Grove street. 3 21 1m

SEVEN room house, all improvements; 1226 Cameron avenue; rent reasonable. Dr. Gesswein, 102 Central avenue. 2 24 tf

NEW four-room apartment, city water; South Second street opposite Sale works; $10. John Herrmann, 411 Somerset street. Tel. 70-J. 2 17 tf

TO LET—4 and 5-room apartments; with all improvements, except heat; rent $17 and $18. M. F. Giano, 142 North avenue. 2 8 tf

HOUSES to let: 207 Manson place, 959 South Second street, 216 Pond place, 226 Prescott place. J. Sachar, 731 West Third St. 2 9 tf

FOR RENT—From April 1, house 8 rooms and bath; all improvements, with barn; No. 45 Prospect place near Washington avenue. J. V. E. Vanderhoef, care Woodhull & Martin Co. 2 17 tf

FOR SALE OR EXCHANGE.

FOR SALE OR EXCHANGE—7-room house, lot 75x200, near Westfield; will exchange for Plainfield property or sell to quick buyer. Address Quick Buyer, Postoffice, Westfield, N. J. 3 25 1mo

LOST AND FOUND.

LOST—Pearl Crescent Pin, on April 3, on Belvidere avenue, between Denmark road and Putnam avenue. Reward, 1210 Denmark road. 4 5 2

SPORTS OF ALL SORTS

UMPIRE FRARY TELLS OF UNNOTICED BONEHEAD PLAY.

"I sat in the grand stand and saw a peach of a 'bone' one day in New York when recuperating from my blood poisoning attack," says Ralph Frary, for a brief period last season a major league umpire.

"Chicago was in the field, and New York had the bases full," added Ralph. "Merkle, at bat, slammed a grounder down to Third Baseman Zimmerman, who stepped on the bag and threw home to complete the double. Archer, who was receiving, caught the ball, touched the plate and with visions of a triple threw to first. Archer, of course, should have touched the man going home, as the out at third did away with the force.

"However, all's well that ends well. The base umpire had motioned the man out at third when Zimmerman touched the sack; but, seeing both Archer and the umpire behind the bat had slipped up on the decision, he immediately changed and called the man at third safe.

"Very few noticed the freaky play. Even McGraw slipped up, and if I'd been in there umpiring bases that day I suppose I'd have got my foot in it for not changing my decision so as to protect my colleague calling balls and strikes."

TIGERS TO MEET HARVARD IN THREE MAJOR SPORTS

The addition of Princeton to the Harvard crew schedule is a significant move on the part of the respective athletic associations. This year Harvard meets Princeton directly in three major sports—football, rowing and baseball—and indirectly through the intercollegiates and track. The addition of Princeton last fall to the football and now to the crew schedule means a more complete bond between two universities which should be on the closest possible terms. A dual track meet alone remains to put the two universities on the apparent relations that now exist between Harvard and Yale.

Along with the announcement of Princeton's acceptance to enter the triangular meet comes Harvard's invitation to the Cornell crews to use hte Well Boat Club as training quarters while at Cambridge. Formerly the Cornell crews were quartered at the Union Boat Club. The new quarters are much better adapted to the needs of the Cornell crews and the Crimson's invitation will in all probability be accepted. The Well Boat Club is opposite the Harvard boathouse and not far from the entrance to Soldiers Field.

PHILLIES START PRESENT SEASON WITH HARD LUCK

Philadelphia, Pa., April 6.—The Philadelphia National League Club has experienced its first hard luck this season, it being announced this afternoon that Left Fielder Sherwood Magee would be out of the game for a month with a broken bone in one of his wrists.

During batting practice yesterday Magee was hit on the wrist by Pitcher Shultz, but did not bother about it, although he suffered considerable pain. This morning it was worse, and Magee went to the hospital, where an X-ray examination was made. The picture clearly showed a broken bone in the wrist, and the injured member was placed in splints.

Fortunately, the club has a good substitute in Cravath, the slugging left fielder, and the newcomer will be played in left field until Magee returns.

—Advertised goods are the best. Read the Press columns.

—Interested in outdoor life? Read the gossip on the Press [illegible]

O'TOOLE THINKS PRAYER AND BOWLING SAVED ARM.

Marty O'Toole, "the $22,500 beauty," counts on a winter of prayer and bowling to win a pennant for Pittsburgh. This is the way he reasons it out: If Marty O'Toole's arm is all right the Pirates will capture the flag, and if Marty O'Toole's arm is all right much prayer and hard work with the candlepins last winter did it. After his training season Marty went to church regularly for nine days and prayed for his arm.

"While it may seem strange to some people, to me there's nothing unusual

MARTY O'TOOLE, PITTSBURGH'S $22,500 PITCHER.

in praying for something you want very badly," he said. "I consider my arm the principal asset I have in life, and if anything happened to it I'd be ruined.

"Last season I strained it a little at the close of the year. The doctors told me that the injury would not be lasting, but I like to be sure. I have been having it rubbed all winter, and, then, I have done a lot of bowling. I can safely say that I never felt better in my life and expect to have a banner year. If I can only get going good, believe me, the Pirates will cut some ice in the National pennant race.

"I feel a lot of responsibility, for I know I'm looked to to come up and be the little helping hand to a pennant for Pittsburgh."

Zbysco to Meet Mahmout.

Stanislaus Zbysco and Yusuf Mahmout have been matched for a finish wrestling match to be held in Chicago the latter part of May. A purse of $6,000 has been offered, with the provision that Frank Gotch agree to meet Zbysco in the event that Mahmout is defeated.

Lee Talbot Captain of Kansas A. C.

Lee Talbot, the former Pennsylvania State college and Cornell university weight thrower and one of the Amateur Athletic union record holders, has been elected captain of the Kansas City Athletic club track team for 1912.

Manufacturers' League Committee.

A meeting of the committee representing the different factories that have entered the Manufacturers' League was held last night at the Y. M. C. A. and adjourned to meet again this afternoon, when it is expected that preliminary arrangements will be completed.

JUST TAPS BY "BUNTS"

Fourteen games makes up the football schedule of the Indians. The aborigines seem to think that they can stand the pressure even with the change of rules that will favor the heavyweights.

With all the spring training report says that Marquard is the only Giant pitcher fit to go the limit.

Washington fans turned out to see "Mattie" pitted against Walter Johnson, but were disappointed and very much put out.

McGraw told Griffith that he never picked his pitchers until he looks them over, never announces them the day before.

Something to keep your eye on—the schedule of the manufacturers' league.

N. P. H. S. went ten innings in their first game.

The local Elks' team made the highest score of any Elks' team in the National Bowling Tournament.

The "kill the umpire" days are at hand.

Connie Mack says that the only team he fears is Wolverton's Yankees. The last time that we heard that was just one year ago.

This is the last day of the Daily Press European contest. Fans can turn their attention to baseball now in earnest.

Some of the constables throughout the smaller towns of New Jersey

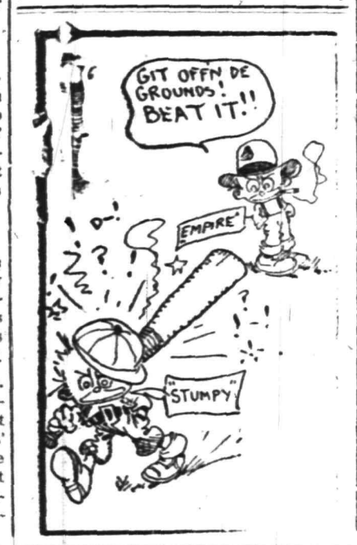

smacked their lips the other day when the Governor signed the reciprocity bill.

The office boy offers a reward of one silver dollar for the evidence and conviction of the person or persons who started the rumor that Jim Jeffries is going to try to come back.

The High School plays its first game today with Erasmus Hall, on Hope Common. The local team will lose the services of Grisley, Davenport and Zerega, all of whom were reported as ineligible.

Good baseball weather!

"Bob" Fitzsimmons got back into the fighting game recently when he resented an insult to his vaudeville partner.

Boxing is being advocated in many of the American colleges. It is thought that the sport under proper supervision, will prove popular and advantageous.

Tomorrow is ribbon display day.

Troy team of the New York State League will start training at New Brunswick next week.

Go out to Crescent Oval this afternoon and see the excitement.

DAVE DRISCOLL TO HEAD NEW BRUNSWICK TEAM

Dave Driscoll is to manage the New Brunswick team this year, according to the announcement made by the directors of the New Brunswick Outdoor Amusement Company yesterday. The team plays its first game tomorrow.

Driscoll will be remembered by the fans here as first baseman and captain of the Plainfield team of the Central Jersey League. He first played here under the management of Philip Daab, who also managed the Hoboken team that made a loud noise in the independent baseball world.

TY COBB NEVER ASKS ANY FAVORS.

All players are not jealous of Ty Cobb. One never hears of them saying anything detrimental to the great Tyrus, though he causes most of them a great deal of trouble during the season. But what is true of Cobb is not so with Joe Jackson. That worthy made himself decidedly unpopular last fall when he went around the circuit begging for base hits in order that he might win the automobile. A catcher on the Nationals told this story. "You can't help but admire Cobb, because he asks no favors, but makes his game a success by his wonderful ability. Not so with Jackson. He was around last fall begging catchers to tell him what was coming so that he could get base hits, and he had an average of .400 at the time. It will take Jackson several years and a lot of good conduct to live that down. Ball players, like other humans, like fair play."

Manager Wolverton a Fighter.

Harry Wolverton, the new manager of the New York Americans, is a fighter and a hustler. He is a stickler for discipline, but treats players fairly and demands similar treatment. The one thing that he positively refuses to tolerate is loafing.

Vickers King of Minor League Pitchers.

Rube Vickers is the king of minor league pitchers. It is believed that he holds two records for minor league baseball, winning more games in one season than any other twirler and total victories being the largest on record.

GIANT RECRUIT, EVANS, DEVELOPS DRY SPITTER.

The "dry spitter" is the very latest thing in the big league benders, and Rube Evans, the New York Giants' southpaw recruit from Dallas, Tex., is the inventor.

Evans throws the "dry spitter" in exactly the same manner that the regular spitball is delivered except that he does not moisten it. It takes a peculiar wabbling motion and jumps just as it gets to the batter. Instead of breaking into a right handed batter, as in the case of the spitball, it takes an outward and upward jump that is very puzzling.

McGraw says he will try and teach it to Rube Marquard.

OWES CAREER TO INJURY.

Daubert So Bashful He Didn't Show Class Until Jordan Hurt Knee.

When Jake Daubert was a Nap recruit his extreme bashfulness caused him to be turned back, as Jake did not have the nerve to assert himself. He is now a regular at Brooklyn and one of the three best first sackers in the country, but he might be still in the minors were it not for the accident that befell Tim Jordan.

In 1909 Jake was with Memphis. He had been turned back by Cleveland and Toledo. He lacked aggressiveness, but Larry Sutton, Brooklyn scout, pro-

Photo by American Press Association.

JAKE DAUBERT.

nounced him worth a trial, especially after he had conferred with Mique Finn, now manager of the Mobile team, but then manager of the Little Rock club. Sutton argued that Daubert had been turned back by an American league and an American association team and scarcely was worth a trial. Finn, however, persuaded him to take Daubert.

The following spring Brooklyn trained at Little Rock. Daubert and Tim Jordan were the contenders for first base. Jordan had the call, of course, and Daubert seldom had nerve to take a whirl at the work at the first corner. Finn asked him how things were going with him, and Daubert replied that he expected to be sent back to Memphis.

"Sent back, nothing!" exclaimed Finn. "Get out there and show what you can do. Don't be so blamed afraid to make a noise. Wake up and get into the game."

It was no use, however. The season started, and Daubert was a bench warmer, but just as Brooklyn was considering where to send him Jordan hurt his knee, and he never had a chance to get Daubert off that bag once Jake was installed as a regular.

Finn also tells a story in regard to the sudden advancement of Zack Wheat, the star outfielder of the Brooklyn club. Wheat played with Mobile the year the Naps trained there [illegible] Manager McGuire looked him over, but decided he was hopeless because of his weak batting. It so happened that Wheat hit like mad against Little Rock, and when John McGraw wired Finn asking him if he knew of a good outfielder in the Southern league the Little Rock manager wired back for him to take Wheat regardless of his .248 batting average.

He received no further reply, but that winter he ran across McGraw in New York, and the latter said he was mighty sorry he had not taken the tip.

Boston's Marathon April 19.

Boston Athletic association's annual Marathon race will take place on April 19. The winner will likely be sent to represent the United States at the Olympic games race.

Thorpe and Jones Sure of Olympics.

Jim Thorpe, the all round athlete of Carlisle Indian school, and John Paul Jones of Cornell are sure of making the trip to the Olympic games with the United States stars.

Lost and Found.

"Almost too strange to be true," said a woman who had lost and found again a piece of jewelry a few days ago. On arriving at her husband's office in the Wall street district she discovered that an amethyst was missing from an ornament which she wore. The prongs which held it had evidently worn away, and the stone was given up for lost. She went on a shopping tour and when leaving the Seventy-second street subway station on her way home dropped her muff. She stooped to pick it up and close to one of the iron pillars saw her lost amethyst. "I was so glad to find it,' she said, "but people don't believe the story. Even my husband made a queer face when I told it."—New York Tribune.

Fact and Fiction.

"I suppose your wandering boy will come home and pay the mortgage off the farm as they do in Christmas stories."

"No," replied Farmer Corntossel; "that ain't his custom. When he gits through makin' suggestions it generally means another mortgage."—Washington Star.

What Bachelors Miss.

"You bachelors don't know what you miss," said the married man.

"Well, we have the satisfaction of knowing that what we do miss isn't lifted from our pockets while we are asleep," retorted the bachelor.—Philadelphia Record.

Move On.

Do not gaze backward nor pause to contemplate anxiously what is in front, but move. If you are faithful God will carry you through.—Frothingham.

It is difficult to persuade mankind that the love of virtue is the love of themselves.—Cicero.

—Advertise in the Daily Press.

—Votes for Women. See what local people say in Wednesday's Press.

FISS, DOERR & CARROLL HORSE CO.
143-162—EAST 24TH ST.—143-162
Bet. Lexington and Third Aves. NEW YORK CITY.
THE LARGEST DEALERS IN HORSES IN THE WORLD
ALWAYS ON HAND
AT PRIVATE SALE.
Every one Fully Guaranteed, SOLD SUBJECT TO TWO DAYS' TRIAL, with option of fresh selection or REFUND OF ENTIRE PURCHASE PRICE IF NOT EXACTLY AS REPRESENTED.
Our Guarantee Equal to a Government Bond.
Our References: Your Banker, Bradstreet's or Dun's.
AUCTION SALES
EVERY MONDAY AND THURSDAY.
Consignments of Horses, Vehicles, Harness and Equipment disposed of for the high dollar.
OUR GUARANTEE BACK OF EERYTHING WARRANTED.
J. D. CARROLL, General Manager.

ADVERTISED MAIL MATTER

E. H. Bird, P. M.

Plainfield, N. J., April 1, 1912.

Andress, The Misses
A. and H.
Andrews, Mr. and Mrs. Austin
Ackerman, Esq., E.
Martel, Mrs.
Billings, Mrs. Ella
Brokaw, Miss Mary
Butler, Mrs. E. G.
Byrne, Miss P.
Burge, Mr. and Mrs. E. G.
Bonniffe, Esq., H. B.
Bonnett, Mrs.
Cox, Mr. Wm.
Cogan, Esq., A. G.
Colpo, L.
Emmons, Mr. W. E.
Francisco, M. Diana
Fuller, Mr. Lewis
Goodwin, Mr. J. E.
Hirschman, Mr. A.
Hall, Mrs. R. E.
Iliris, Esq., W. H.
Jones, Esq., S. T.
Harmon, Mrs. J.
King, Mrs. W. H.
King, Miss Addie
Kenner, Mrs. J. C.
Kennedy, Mrs. M.
Leonard, Miss S. M.
Leathe, Esq., H. A.
Lechner, Mrs. D.
Lompkins, Mr. J. C.
Logins, Maria
Lockwood, Esq., F.
McCormack, Miss M.
Motley, Miss Eliza.
Murphy, Mrs. P.
Miller, Mrs. E. M.
Noonan, M.
Price, Mrs. H. C.
Plainfield Opt. Co.
Plainfield Ribbon Mill, Supt.
Plainfield Acres Home Co.
Peterson, Mrs. M.
Jerkins, Jr., Mr. W.
Perkins, Mr. Chas.
Rocks, M. E.
Roundey, Miss A.
Reeves, Miss Bessie
Reeder, Mrs. E. J.
Reid, 761½ 39 St.
Smith, Miss Katie
Stanley, Mr. R. C.
Sheing, Miss May
Seeglez, Mr. Leon
Stanhope, Miss
Scoring, Esq., G. L.
Sheafid, W. Kay
Stephen, Mr. H. B.
Tilton, F. R.
Van Auken, Mr. A.
Walsh, Mrs. T.
Walley, Mr. Jas.
Willer, Mrs. M.
[illegible] West Front St.

"Please say advertised."

—Read the Plainfield Daily Press.

—Advertise in the Plainfield Daily Press, it pays.

Sporting Goods
Photo Supplies
Picture Framing
Artists' Materials and Prints
PAUL R. COLLIER
156 E. FRONT ST. 'PHONE 51-W

BICYCLES
Pierce, Columbia, Arrow, Reading-Standard, Hartford, Crawford, Queen City, Crown, Cyrus, Fairy Line.
Repairing Sundries Tires
Jack Horner, 33 Somerset St.

THE CITY EDITOR IS STRONG FOR BROWNING'S POEMS--ESPECIALLY THAT ONE ON SPRING

THE CHRISTMAN

PLAYER ACTION will transform your silent piano into a source of great musical pleasure.

This LATEST and most WONDERFUL of players can be installed in any make or style of piano right in your home at a very moderate cost.

DEMONSTRATIONS at Kolb's Ice Cream Parlor from 3 to 6 p. m.; Saturdays 1-10.

E. D. YOUNG
Agent

Also Expert Tuning, Regulating and Repairing of Pianos, Players and Organs. Cases Refinished.

1135 W. FRONT ST.
'Phone 944-w

New Jersey Central

TRAINS LEAVE PLAINFIELD.

For New York—2.10, 3.41, 5.41, 5.36, 5.57, 6.27, 6.55, 7.22, 7.26, 7.44, 7.46, 7.55, 7.58, 8.12, 8.50, 8.36, 9.43, 9.29, 9.52, 10.20, 11.20, 11.33 a. m., 12.28, 12.58, 1.47, 2.32, 2.55, 3.17, 3.48, 4.12, 4.36, 5.45, 6.29, 6.40, 7.25, 8.00, 8.27, 9.27, 9.30, 10.15, 10.36, 11.28 p. m. Sunday—2.10, 3.41, 5.41, 7.23, 7.58, 8.52, 9.34, 9.42, 10.37, 11.52 a. m., 12.33, 12.58, 1.20, 2.01, 2.39, 2.55, 3.24, 4.29, 5.34, 6.35, 6.57, 8.13, 8.27, 8.35, 9.42, 10.28, 10.36 p. m.

For Newark—5.36, 6.27, (7.05 through train to Newark), 7.46, 8.38, 9.29, 10.20, 11.20 a. m., 12.28, 12.58, 2.32, 2.55, 4.12, 4.36, 5.45, 6.29, 7.35, 8.27, 9.30, 10.36 p. m. Sunday—7.23, 8.52, 9.34, 10.37 a. m., 12.33, 1.20, 2.39, 3.24, 4.29, 5.34, 7.14, 8.13, 8.35, 9.42, 10.36 p. m.

For Easton, Bethlehem, Allentown and Mauch Chunk—6.18, *8.17, 9.43, 11.19 a. m., 2.00, 5.21, xx5.43, (6.59 p. m., Easton only). Sunday—5.45, 10.24 a. m., 1.58, xx5.43, 7.05 p. m.

For Wilkesbarre and Scranton—5.18, 9.43 a. m., 5.43 p. m. Sunday—5.45, 10.24 a. m., 5.43 p. m.

For Long Branch and Asbury Park, etc—3.41, 8.12, 11.20 a. m., (12.28 Saturdays only), 4.12, 4.36, 6.29, 8.27, 11.28 p. m. Sunday—3.41, 8.52 a. m., 3.24, 8.13 p. m.

For Lakewood and Atlantic City—3.41, (9.29, 12.28 Saturdays only), 12.58, 3.17, *6.29 p. m., Lakewood only. Sunday—(7.58 Lakewood only), 9.42 a. m., 2.01 p. m.

For Philadelphia—6.42 7.39, 8.45, 8.51 10.34, 11.52 a.m., 12.42, 2.45, 2.56, 5.13 6.44, 7.42, 8.47, 9.46, 10.48 p. m., 1.20 a. m Sunday—8.45, 9.56, 10.43, 11.42 a. m., 12.42, 1.44, 2.45, 3.42, 4.38, 4.55, 6.28, 6.44, 7.42, 8.47, 9.46, 10.54, 11.54 p. m., 1.20 a. m.

For Baltimore and Washington, Daily—8.45, 10.43 a. m., 12.42, 2.45, 6.44, 7.42 p. m.

*Saturdays only.
xxExcept Easton and Bethlehem.
tExcept Mauch Chunk.

W. G. BESLER, Vice-Pres. & Gen. Mgr. W. C. HOPE, G. P. A.
2-24-12

WALKS
We Construct Them
Trap Rock, Cement
Experience
R. G. BUSH
Tel. Con. 743-5 South Ave

VAIL
JEWELER and OPTICIAN . . .
236 Park Avenue
OPPOSITE NORTH AVENUE.

Leland Manning
MASON AND BUILDER.
Estimates Furnished.
Jobbing a Specialty
1120 Myrtle Avenue. Tel. 347-J.

VAIL BROS.
Plumbing, Tinning and Heating.
Satisfaction Guaranteed.
General Repairing a Speciality.
Night service promptly attended to.
Phone 1067-W. 123 Duer St.

EDUCATIONAL.

Students May Enter at Any Time.
Plainfield Business College and School of English
For Practical Business Training
Visitors Welcome. Investigate Now.
A. O. HERR, Principal & Proprietor, Woodhull & Martin Bld. 'Phone 340

RAG CARPETS AND RUGS.
RAG carpets and rugs, also silk portiers made from your own material; we also buy carpet rags. Address William Spicer, Scotch Plains, or William A. Schorb, & Co., 120 Madson avenue, Plainfield; 'Phone 1707-W. 10 2 tf

L. Moraller & Son
Watchmakers and Jewelers.
WATCHES, CLOCKS and JEWELRY
Fine Watch and Clock Repairing a Specialty.
219 Park Ave. Plainfield, N. J.

OFFICIAL MINUTES OF THE BOARD OF FREEHOLDERS.

The regular monthly meeting of the Board of Chosen Freeholders of the County of Union was held at the Courthouse, Elizabeth, New Jersey, on Thursday, March 7, 1912, at 2:30 o'clock. Director Cady and all members present.

On motion by Freeholder Wilbur, the reading of the minutes of meetings February 1 and 15, 1912, was dispensed with and they were approved as per printed copies on members' desks, after same were corrected, making amount ordered paid to John Wolke under resolution adopted at the meeting on February 1, 1912, $600 instead of $6,000, as contained in said minutes.

Communications.

Board of Chosen Freeholders, Union County, New Jersey:

Gentlemen—At a meeting of the Borough Council of Roselle Park, N. J., held February 16, 1912, the following resolution was adopted:

"Resolved, That the clerk be instructed to communicate with the Board of Freeholders asking them what disposition has been made of petition to make Chestnut street a county road, with view of obtaining State aid in improving said street."

Attest: A. M. WOODRUFF, Borough Clerk.

February 19, 1912.

On motion by Freeholder Krouse, this communication was received and ordered placed on file.

To the Clerk of the Union County Board of Freeholders:

Dear Sir—At a special meeting of the Mayor and Council of the Borough of Linden, the following resolutions were unanimously adopted:

"Resolved, That the Mayor and Borough Council of the Borough of Linden do hereby respectfully petition the Honorable Board of Chosen Freeholders of the County of Union to adopt as a State aid road, Wood avenue, from the northwesterly boundary line of the borough to the southeasterly boundary line of the borough."

"Whereas, There are several street crossings in the Borough of Linden at which culverts are badly needed; therefore be it

"Resolved, That the Mayor and Council of the Borough of Linden do hereby respectfully petition the Honorable Board of Chosen Freeholders of the County of Union to have these culverts put in as soon as it is possible."

March 4, 1912.

CLARENCE H. SMITH, Borough Clerk.

On motion by Freeholder Gruener, this communication was referred to the County Road Committee.

Resolved, That the City Council hereby approves of the resolutions adopted by the Board of Chosen Freeholders on February 15, 1912, wherein said board has expressed its intention to pave or repave Newark avenue, from its intersection with North Broad street in the city line, and Westfield avenue, from Morris avenue to Bayway, and Rahway avenue, from Broad street to the city line, and recommends that the pavement to be used on Newark avenue (which is a much-used thoroughfare for all kinds of vehicles) shall be of specification granite or trap block, on concrete foundation.

Resolved, That a copy of this resolution be forwarded by the City Clerk to the Clerk of the Board of Chosen Freeholders.

Adopted March 1, 1912.

I, John F. Kenah, Clerk of the City of Elizabeth, hereby certify that the foregoing is a full, true and correct copy of a resolution adopted by the City Council of the said city at a meeting held March 1, 1912.

Witness my hand and the seal of said city this fifth day of March, nineteen hundred and twelve.

[SEAL] JOHN F. KENAH, City Clerk.

On motion by Freeholder Hennessy, this communication was received and ordered placed on file.

Committee Reports.

Probation Office of Union County, Elizabeth, N. J., February 1, 1912.

Statement.

1912.
Jan. 1 To balance ... $38.95
Feb. 1. To cash, office fines received to date ... 31.37 — $70.32

Fines collected, due Essex county from police court probationers ... $43.10

Total ... $27.22

By N. R. Leavitt, County Collector. Franklin Murphy's check, settlement of claim against E. E. Williamson's Estate for balance of fine due on John Scrugg's account ... $3.72

County balance ... $23.50

Respectfully submitted, C. W. IRWIN, Chief Probation Officer Union County.

On motion by Freeholder Wilbur, this report was received and ordered placed on file.

Board of Chosen Freeholders of Union County:

Gentlemen—Your auditor respectfully reports:

I have examined the books and vouchers of the Surrogate, Sheriff, Registrar and County Clerk for the month of February and find same are correct.

The net receipts are:

Surrogate	$ 933.48
Sheriff	909.39
Registrar	1,403.12
County Clerk	403.37

Which amount has been turned over to the County Collector.

BENJAMIN KING, Auditor.

Dated March 6, 1912.

On motion by Freeholder Wilbur, this report was received and placed on file.

March 1, 1912.

Board of Chosen Freeholders:

Gentlemen—Your Committee on Jail Inspection respectfully report that they have inspected the jail and also the books of the warden.

Number of prisoners in custody February 1, 1912	47
Number received during the month	73
Number in custody March 1, 1912	59
Number days' board during month of February, 1912.	1,486

Maintenance.

Groceries, provisions, etc.	$212.90
Salaries, etc.	425.00
Total	$638.90
Cost per prisoner, per day	.4299

March 1, 1912.

To the Board of Chosen Freeholders of the County of Union:

Gentlemen—Your committee would call your attention to the fact that other county jails have adopted the eight-hour rule for employes. Should we adopt this plan it would necessitate the employment of at least one more man at the salary of at least $60 per month.

Mr. Johnson, who is now acting as assistant warden, is on duty from 6:15 A. M. to 6:45 P. M. He is willing to continue working long hours provided his salary is increased from $75 to $100 per month.

This would be considerable saving to the county and your committee would recommend that this increase be made, to take effect March 1, 1912.

Respectfully submitted,
JOSEPH PERRY,
J. HERVEY DOANE,
W. A. BOURBON,
Committee.

On motion by Freeholder Meisel the recommendations contained in this report were laid on the table until the next regular monthly meeting of the board.

To the Board of Chosen Freeholders:

Gentleman—Your Committee on Elizabeth Drawbridges would report that Philip Freehauf, the tender at the Summer street drawbridge, has resigned, and your committee has appointed in the place of Freehauf as tender of this bridge Mike Tucker, of Summer street, near Elizabeth River, Elizabeth, N. J., the appointment running from March 1, 1912. The salary to be the same as that of the former tender, namely, $250 per year.

Signed by the committee,
JOSEPH PERRY,
GEO. G. TELLER,
D. F. HENNESSY.

On motion by Freeholder Wilbur this report was received and ordered placed on file.

To the Board of Chosen Freeholders:

Gentlemen—Your Committee on County Roads would report that permission was granted to C. A. Van Beuren, of Cranford, to move a house across North avenue, near Elizabeth avenue, in Cranford; he furnished to the county a bond in the sum of $1,000, which bond is hereby attached for filing. The work has been completed to the satisfaction of your committee.

HENRY KROUSE,
S. P. T. WILBUR,
PETER H. MEISEL,
THOS. J. PIERSON.

On motion by Freeholder Wilbur this report was received and ordered placed on file.

To the Board of Chosen Freeholders, County of Unon:

Gentlemen—Your Committee on Bonnie Burn Sanatorium would respectfully report that they have awarded the contract for the building of the power house to M. Byrnes & Co., of Elizabeth, they being the lowest bidders—contract price $23,685.

Also that the contract for the power plant has been awarded to Storms & Co., of Newark, the lowest bidders—contract price, $39,783.

March 6, 1912.

J. HERVEY DOANE,
HENRY KROUSE,
S. P. T. WILBUR,
ADOLPH H. GRUENER,
J. LOGAN FAY,
Committee.

On motion by Freeholder Wilbur this report was received and ordered placed on file.

To the Board of Chosen Freeholders:

Gentlemen—Your Committee on Bridge Street Bridge, at Rahway, would report that it is proposed to close up the present location of Bridge street, and thus also close up the present bridge over the Rahway River at that street. The railroad company proposed to remove the present bridge to the new location of the street, which is to be at a point about seventy-five feet farther south than at present. It was pointed out that the present bridge probably could not be so moved with succes, owing to its age, its light construction and its character. The railroad company thereupon changed its plans so as to provide for the construction of a new bridge. Preliminary surveys were made by the company, and it was determined by them that a suitable bridge could be constructed for the sum of $14,000.

The company now offers to pay this sum, namely, $14,000, to the county of Union, and to allow the county to construct such a new bridge as it may wish to construct with the money.

A condition of the payment, is however, that the present bridge and street shall immediately upon such payment being made, become the property of the railroad company, and that the said bridge and street may then at once be closed permanently.

Your committee is agreeable to the acceptance of the proffered payment of $14,000, and is also of the opinion that the present bridge should be abandoned to the railroad company as asked for. This present bridge should not be closed up, however, unless the city of Rahway first agrees to such action, and also closes up the street in which the bridge is located.

Your committee has authorized the county attorney to take the matter up with the City Council of the city of Rahway, to secure such action by them as will satisfy the railroad company, which action, we understand, the city of Rahway is willing to take.

Your committee would therefore recommend the passage of the following resolution:

Resolved, That the county attorney be instructed to prepare the necessary agreement with the Pennsylvania Railroad Company, agreeing to abandon at once the bridge over the Rahway River, at Bridge street, Rahway, N. J., providing the city of Rahway shall agree to vacate the said Bridge street at once. The agreement to provide for the payment to the county of Union of the sum of $14,000 by the Pennsylvania Railroad Company, for the purpose of constructing a new bridge at the new street location; further

Resolved, That the Director and clerk of this board be authorized to execute the said agreement with the Pennsylvania Railroad Company; further

Resolved, That the committee on this work be authorized to procure plans and specifications for the bridge and to receive bids for the same. Upon the execution of said agreement the committee shall be authorized to construct a new bridge at the new location of Bridge street at a cost not to exceed the sum of $14,000.

March 5, 1912.

Signed by the committee,
ADOLPH H. GRUENER,
GEO. G. TELLER,
D. F. HENNESSY,
W. A. BOURDON,
W. H. RANDOLPH.

On motion by Freeholder Wilbur this report was received and ordered placed on file and the recommendations contained therein were on roll call adopted unanimously.

To the Board of Chosen Freeholders:

Gentlemen—Your Committee on Bridges on Rahway avenue, town of Westfield, report that the street has been visited, and the bridges examined. Both of these bridges are old plant-covered bridges and the woodwork is rotting. The foundations are also in such shape as to warrant rebuilding in each case.

Your committee would therefore recommend that a new bridge be constructed on Rahway avenue, near Backar's place, 45 feet long by 8 feet span, and also a new bridge be built on Rahway avenue, near the L. V. R. R., 55 feet long by 5 feet span, the cost of both bridges to be not more than $1,000.

The new bridges to be of concrete and steel.

March 7, 1912.

Signed by the committee,
CHAS. A. SMITH,
WILLIAM I. M'MANE,
J. LOGAN FAY.

On motion by Freeholder Wilbur this report was received and ordered placed on file and the recommendations contained there in were on roll call adopted unanimously.

Drawbridge over Rahway River at Woodbridge avenue, Rahway, N. J.

To the Board of Chosen Freeholders:

Your committee on the above named bridge would report that the necessary work of constructing passable approaches to the site of the proposed bridge has been accomplished by the city of Rahway, as requested by this board in a resolution adopted April 6, 1911.

Your committee would therefore ask that the following resolution be adopted:

Resolved, That a new swing bridge be built across the Rahway River at Woodbridge avenue, Rahway, N. J., and that the committee be empowered to proceed with the plans, securing of estimates and securing of bids, and awarding of the contract and construction of the bridge. The bridge to cost not more than $18,000.

March 7, 1912.

Signed by the committee,
ADOLPH H. GRUENER,
HENRY KROUSE,
BRADFORD JONES,
W. A. BOURDON,
W. H. RANDOLPH.

On motion by Freeholder Wilbur this report was received and ordered placed on file and the resolution contained therein was on roll call adopted unanimously.

To the Board of Chosen Freeholders of Union county:

Gentlemen—Your committee appointed to engage an auditor to audit the books of the county collector for the period from January 1, 1907, to December 31, 1911, beg leave to report that it has awarded the contract of auditing the collector's books for the aforesaid period to the Universal Audit Company for the sum of five hundred dollars.

Respectfully,
CHAS. A. SMITH,
BRADFORD JONES,
PETER H. MEISEL,
Committee.

On motion by Freeholder Randolph this report was received and ordered placed on file.

New Business.

By Freeholder Wilbur:

Resolved, That the county collector is authorized to issue to D. C. McAllister a duplicate check for thirty-six dollars ($36), the said McAllister having made affidavit that he did not receive a check for said amount mailed to him on the fifth day of December, nineteen hundred and eleven, by the county collector.

On motion by Freeholder Gruener this resolution was on roll call adopted unanimously.

By Freeholder Perry:

Resolved, That a committee of three be appointed to examine the bridge on Prospect avenue, near Brightwood avenue, Westfield, N. J., the committee to report at a subsequent meeting of this board as to the advisability of building a new bridge, together with the probable cost of the work.

This resolution was on motion by Freeholder Gruener adopted unanimously.

The Director appointed as said committee Freeholders Perry, Doane and Meisel.

By Freeholder Perry:

Resolved, That a committee of three be appointed to examine the bridge on Highland avenue, near Dudley avenue, also the waterway between the bridge and Dudley avenue, Westfield, N. J., the committee to report at a subsequent meeting of this board as to the advisability of constructing new bridges at the sites named, together with the probable cost of the work.

This resolution was on motion by Freeholder Randolph adopted unanimously.

The Director appointed as said committee Freeholders Perry, Doane and Meisel.

By Freeholder Hall:

Resolved, That a committee of three be appointed to examine the present wooden bridge on Martine avenue in the Borough of Fanwood and to report at the next meeting as to the advisability of erecting a new bridge in place of the existing structure.

This resolution was on motion by Freeholder Gruener adopted unanimously.

The Director appointed as said committee Freeholders Hall, Meisel and Fay.

By Freeholder Jones:

Resolved, That a committee of three be appointed to meet with the Somerset County Board of Freeholders to consider the advisability of replacing the old wooden bridge over Green Brook, Plainfield avenue, in New Providence Township, with a new bridge, and report back at future meeting of the board the probable cost of same.

This resolution was on motion by Freeholder Wilbur adopted unanimously.

The Director appointed as said committee Freeholders Jones, Randolph and Teller.

By Freeholder Wilbur:

Resolved, That all bids for bridge work and bills for road work shall be presented to the county engineer for approval at least four days prior to the meeting of the board.

The bills not so presented to be held over until the following meeting of this board.

This resolution was on motion by Freeholder Randolph adopted unanimously.

By Freeholder Doane:

Resolved, That the action of the Tuberculosis Hospital Committee in awarding contracts to Metzger & Wells of $72,184 for the construction of the hospital buildings; to Vreeland & Voight for the electrical work at said hospital for $3,939; to Storms & Company for the construction of the power plant, for the sum of $39,783, and to the M. Byrnes Building Company, for the construction of the power-house, for $23,685, they being the lowest bidders, therefore, be, and the same are hereby ratified and confirmed.

On motion by Freeholder Randolph this resolution was on roll call adopted unanimously.

By Freeholder Teller:

With the very rapid increase in the records in this county and with every indication that they will increase much more rapidly in the future, it would seem imperative that the present system of indexing should be changed. Therefore, be it

Resolved, That the registrar be authorized to change over the present system of indexing the records of the county to a more modern and convenient system, under the supervision of the stationery committee.

This resolution was on motion by Freeholder Gruener adopted unanimously.

By Freeholder Krouse:

Be it resolved, That that portion of Raritan road in the Townships of Linden and Cranford, and described as follows: Raritan road from its intersection with Wood avenue, westerly through the Township of Linden and the Township of Cranford to its intersection with the present State Aid road, known as Centennial avenue, in the Township of Cranford, being at least thirty-three (33) feet in width, and about one mile in length, be improved by the construction of a macadamized roadway, in accordance with the provisions of an act entitled, "An act providing for the permanent improvement of public roads in this State," revision of 1905, and the supplements and amendments therto; and, be it further

Resolved, That a survey of said road be made, and plans, cross sections and specifications of the work to be done on the same, be prepared, and be submitted to this board for its approval or rejection, and if the same shall be approved by this board, that the same be then submitted to the State Commissioner of Public Roads for his approval or rejection.

This resolution was on motion by Freeholder Wilbur adopted unanimously.

By Freeholder Krouse:

Be it resolved, That that portion of Wood avenue within the Township of Linden and Borough of Roselle, and described as follows: Beginning at the southeasterly boundary line of the Borough of Linden; thence southeasterly to a point at or near the waters of Staten Island Sound or the Rahway River, being at least thirty-three (33) feet in width and about three (3) miles in length; also all that portion of Wood avenue lying partly in the Township of Linden and partly in the Borough of Roselle, running from the northwesterly boundary line of the Borough of Linden, northwesterly to its intersection with the Raritan road; being at least thirty-three (33) feet in width, and about one mile in length, be improved by the construction of a macadamized roadway, in accordance with the provisions of an act entitled, "An act providing for the permanent improvement of public roads in this State," revision of 1905, and the supplements and amendments thereto; and, be it further

Resolved, That a survey of said roads be made, and plans, cross-sections and specifications of the work to be done on the same, be prepared, and be submitted to the board for its approval or rejection, and if the same shall be approved by the board, that the same be then submitted to the State Commissioner of Public Roads for his approval or rejection.

This resolution was on motion by Freeholder Randolph adopted unanimously.

By Freeholder Krouse:

Be it resolved, That that portion of Chestnut street and Stuyvesant avenue in the Township of Union and Borough of Roselle Park, and described as follows: Beginning at Westfield avenue in Roselle Park Borough running northerly through the Borough of Roselle Park and the Township of Union to the Essex county line, being at least thirty-three (33) feet wide and about four (4) miles in length, and known as Chestnut street and Stuyvesant avenue, be improved by the construction of a macadamized roadway, in accordance with the provisions of an act entitled, "An act providing for the permanent improvment of public roads in this State," revision of 1905, and the supplements and amendments thereto; and, be it further

Resolved, That a survey of said road be made, and plans, cross-sections and specifications of the work to be done on the same be prepared, and be submitted to this board for its approval or rejection, and if the same shall be approved by this board, that the same be then submitted to the State Commissioner of Public Roads for his approval or rejection.

This resolution was on motion by Freeholder Gruener adopted unanimously.

By Freeholder Perry:

Whereas, Application has been made for temporary removal of a portion of the bulkhead of the South Front Street Bridge in the city of Elizabeth, N. J., for the purpose of enabling a certain vessel to pass and repass; therefore, be it

Resolved, That said application be referred to the South Front Street Bridge Committee with power and upon such conditions as said committee may deem wise for the protection of the interests of the county by reason thereof.

This resolution was on motion by Freeholder Randolph adopted unanimously.

By Freeholder Gruener:

Resolved, That a committee of three be appointed to examine the wing walls of the New Church Street Bridge, Rahway, N. J., to report as to extension of the same, to retain the filling and prevent accident. The committee to report at the next meeting of this board as to the advisability of the work and its probable cost.

This resolution was on motion by Freeholder Randolph adopted unanimously.

The Director appointed as said committee Freeholders Gruener, Krouse and Hennssy.

The following bills were on roll call ordered paid:

Courts — Edward S. Atwater, $500; Henry J. Schoppe, $100. $7.10; John A. Galatian, $125, $66.95; Francis V. Lowden, $100, $14.75; Harry M. Shedd, $97; Jacob G. Miller, $3.90; W. H. Lush, $10; C. Addison Swift, $500; Walter L. Hetfield, Jr., $208.33, $25.70; Robert Lightfoot, $187.50, $26.50; James J. Carey, $2.50; William H. Wright, $400.95; Frederick Teipel, $9.50; James Crann, $81.80; George W. Peck, Jr., $74.75, $29.58; Edward H. Sherwood, $71.95; Thomas L. Carey, $62.05; Joseph R. Buckley, $57.50; John Seeland, $57.75; Henry G. Harris, $77.55; C. W. Irwin, $159.60; William B. Hamilton, $103.80; Anna Rahl, $50; Robert L. Eaton, $37.50; Henry Cook, $34.25; H. de Raismes, $18.

Bridges—De Hart & Stafford, $100; William E. Kline, $8.50; Public Service Electric Company, $2.40, $2.90, $131.80; Peter L. Hughes, $271.14; Philip Freehauf, $20.85; David S. Briggs, $50; F. R. Long Company, $800; Jacob L. Bauer, $16.60; T. Foster Callahan, $399; Edward T. Nelson, $37; Robert Clark, $10.25; Jacob L. Bauer, $14.30; Henry R. Palmer, $3.80; Lewis A. Springer, $55.75; Dunn & Ruddy, $6.25; Alfred F. Crane, Sr., $50; John Weber, $7; T. Foster Callahan, $452.50, $14, $15, $28, $199; F. J. Cushing, $15.15.

Public Grounds and Buildings—James J. Carey, $60; H. A. Rath Company, $34.55; Emil Berger, $7.25; W. H. Hulskamper, $125, $23.95; Catherine Runyon, $27; Public Service Electric Company, $142.56, $52.96, $41.12, $165.36; Joseph Krouse, $18; West Disinfecting Company, $52; Morey-Larue Company, $10, $10; Stratton Specialty Company $6; J. E. E. Levanselle, $4.53; Clark Hardware Company, $11.55; Albert C. Stein, $8.94; Joseph Bauer, $1.48; The Hildebrandt Company, $3.10; Henry P. Vandevere, $22; Stanley L. Reed & Co., $4.50; Brucklacher Bros., $70.90; Otis Elevator Company, $65.15; F. E. Norris & Co., $15; New York Telephone Company, $52.96; S. C. Bishop Co., $50; Bramhall Deane Company, $18.68; Borsum Bros., $7.50.

Jail—R. T. Potts, $19.61, $34.50; Central Beef Co., $28.06, $50.77; The Hildebrant Company, $52.10; J. O. Brokaw, $11.48; W. C. Tubbs, $5.96; Woodhull & Martin, $61.73; Albert C. Stein, $7.56; R. Suffness, $4.50; Henry J. Schmit, $19.40; H. R. Livengood, $33.33; Charles W. Dodd, $125, $6.98; Fanny Dodd, $30; James Johnson, $75; Robert W. Faulks, $70.

Children's Guardians—New Jersey State Board of Children's Guardians, $17.63.

Lunacy—William R. Codington, $30; New Jersey State Hospital, Trenton, N. J., $19.48; New Jersey State Hospital, Greystone Park, $2,879.37.

Stationery—The Westfield Leader Printing and Publishing Company, $4.50; Rahway Publishing Company, $5; Imperial Manufacturing Company, $3.50, $3.50, $3.50; The Standard Pencil Company, $19.20; Elizabeth Novelty Company, $50.80, $18; J. E. Warner, $653.80, $20.25, $9.50; F. E. Norris & Company, $1.50, $6.90, $2.50, $1.50, $16.50; Underwood Typewriter Company, $67.25, $85.25; Henry Cook, $8, $2, $12, $33, $13.25; The Standard Publishing Company, $13; Joseph F. Berg, Jr., $4.30; W. Vroom, $23, $10; Palmer H. Charlock, $10.62.

Publication—Rahway News Herald, $37.50; Standard Publishing Concern, $37.50; Rahway Publishing Company, $37.50; Cranford Chronicle, $39.60; New Providence News, $37.50; Plainfield Press Company, $25.

Incidentals—Underwood Typewriter Company, $7.80; J. Raymond Lambert, $25; Louise Stauffer, $70; Hazel Alleger, $41.67; A. W. Schwartz, $37.03; John Keron & Son, $6; Columbia Trust Company, $67.50; N. R. Leavitt, $5.73; William R. Codington, $256.30; J. Madison Drake, $27.51; Henrietta Drake, $50; J. Raymond Lambert, $50; A. M. Runyon & Son, $50; The Westfield Leader Printing and Publishing Company, $221.65.

Taxation—Sidney W. Eldridge, $100; Florence G. Stiles, $60; John J. Byrnes, $30.

County Road Repairs—A. J. De Raismes, $15.

Surrogate — George T. Parrot, $541.66; W. B. Parrot, $208.34; Anna E. Dilks, $60; Rosabel Allin, $100.

Sheriff—W. H. Wright, $541.66, $279.33; Robert J. Kirkland, $208.33; James H. Clark, $116.66; C. G. Braxmar Company, $95.

Members' Pay—W. H. Randolph, $34; J. Hervey Doane, $40; M. H. Acken, $8; P. H. Meisel, $28; W. A. Bourdon, $21; Burton P. Hall, $12; D. F. Hennessy, $38; J. Logan Fay, $36; Elston Darby, $24; Charles A. Smith, $44; Joseph Perry, $48; John N. Cady, $40; Adolph H. Gruener, $40; Bradford Jones, $34; William I. McMane, $26; Thomas J. Pierson, $30; Henry Krouse, $44; S. P. T. Wilbur, $40; Aaron D. Crane, $22.

Committee Expense—W. H. Randolph, $4; J. Hervey Doane, $13.07; M. H. Acken, $4.50; P. H. Meisel, $24.25; J. Logan Fay, $6.60; Elston Darby, $8; John N. Cady, $11.10; Aaron D. Crane, $3.75; Charles A. Smith, $33.90; Joseph Perry, $13.55; Bradford Jones, $6.50; William I. McMane, $2.85; Henry Krouse, $24; S. P. T. Wilbur, $27.10.

Salary—N. R. Leavitt, $250; J. Edw. Rowe, $82.32; Benjamin King, $66.66; A. W. Schwartz, $100; James W. Fink, $100.

Registrar—Frank H. Smith, $641.66; Edward Bauer, $208.34, $15.77; Stella J. Schatz, $50; Marion G. Swift, $60.60; Henrietta Meincke, $55.22; Jessie L. Garthwaite, $70.09; Ella P. Decker, $35; Anna Erlenmeyer, $40.47; Evelyn Gore-Kelly, $60.93; Ida M. Courser, $70; Agnes C. Searle, $52.47; Charlotte M. Loeser, $70.

County Clerk—James C. Calvert, $541.66; Z. K. Norman, $208.34; Neil McLeod, Jr., $86.67; Nellie B. Calvert, $70; Helen A. Whelan, $35; C. W. Runyon, $100; Frances M. McCabe, $60.

Tuberculosis Maintenance — New York Telephone Company, $7.45; A. M. Griffen Co., $12.25; Daniel D. Schenck, $40; Charles Machin, $14.70; Thomas P. Rogers, $58.49; Manhattan Manure Company, $34.20.

Tuberculosis Construction—Plainfield Press Company, $49.68; Elizabeth Daily Journal, $2.08, $10, $24.38; William R. Codington, $100; Summit Record, $7.70; Oakley & Son, $1,600.

On motion by Freeholder Wilbur the Director declared the board adjourned until Thursday, April 4, 1912, at 2:30 p. m.

J. EDW. ROWE, Clerk.

COAL DEALERS.

RICHARD PARROTT, Jr.
BEST QUALITY
LEHIGH COAL
686 SO. 2nd STREET
Phone 1569

TRY
TEMPLE'S
COAL
674 So. 2nd St. Tel. 231

TenEyck & Harris,
Dealers in
LEHIGH VALLEY COAL
Office Rowley's Drug Store, 218 W. Front St. Tel. 2081-J-2.

TenEyck & Kelley
COAL
741 South Ave. Tel. 1155

GEO. O. STEVENS COAL 747 WEST FRONT ST.

R. L. CLINE
(Successor to C. H. Rugg & Co.)
BEST QUALITY LEHIGH COAL
Yard and office 432 W. 3d St. Tel. 93

N. MEYERS & SONS
COAL
COKE AND WOOD
Office Tel. 1152-w Yard Tel. 1911-w
21 Watchung Av. 4th & Washington Sts

HOTELS.

WHEN IN PLAINFIELD, N. J., STOP AT
The QUEEN CITY HOTEL
All Newly Furnished. A la Carte Service Unsurpassed.
P. FLOERSCH, Prop.
W. M. FLOERSCH, Mgr.

HOTEL WALDORF
EAST FRONT STREET.
HENRY WINDHAM, Prop.
Gottfried Kruger's Extra Beer on draught. Imported Wines, Liquors and Cigars. Hotel accommodations and private Dining-Room.

Hotel Somerset
Under New Management.
Newly Painted and Papered throughout. Table Board and Rooms by Day or Week.
W. G. FEASTER, Proprietor.
97 Somerset St. Tel. 692-L.

G. J. WEINMAN
CAFE
213 Park Ave. Tel. 1527

HOTEL KENSINGTON
NORTH AVENUE
UNDER NEW MANAGEMENT.
House Thoroughly Renovated.
SUNDAY DINNER From 12:30 to 2 p. m. 50c

TIMBO'S
Stock for Smokers
Romeo and Juliets, La Carolines, Rocky's, Manuel Garcias, Acker Merrall & Condit's Le Elegancias, and a fine line of New York and Tampa makes. Fancy Smokers' Articles.
133-135 NORTH AVENUE.

You Can't Win Out

by spurts in advertising; might as well expect to do a good business by opening your store or office a month and closing it a month. Your ad. is your salesman and you can't expect results from a salesman who is away on a vacation.

And the same in the quality of your ad. A good salesman carries thru more business than half a dozen ordinary ones, and a good ad.—properly written and placed in the right medium—will positively bring you much bigger returns than an "amateur" ad. placed in any medium.

We have an Ad. expert who will doctor your business sickness—consult him. He will give you the right cure and put you on the straight road to a healthy, prosperous condition.

Phone our Emergency Department,

No. 1300

PLAINFIELD DAILY PRESS.

EASTER PROGRAMS TOMORROW

(Continued from page 1.)

tation, beginners' department; "A Little Blossom," Robert Reynolds; "Easter Poem," Estelle Homann; "Do You Know?" Walter Bach; carol, "Bright Easter Skies," school; address, Rev. Dr. Philip B. Strong; song, "Christ Lives," primary department; annual report, J. D. Macnab; carol, "The Easter Story," school; announcements; carol, "Welcome to Springtime," school; benediction, Rev. Dr. Philip B. Strong; postlude, "Priest's March," Mendelsohn, orchestra.

Trinity Reformed.

The music at the morning service will be in charge of Arthur L. Titsworth, organist. The quartet composed of Miss Sara Etta Raybert, soprano; Mrs. Charles Tazewell Hutcheson, contralto; Edmund D. Young, tenor; Fred S. Cutter, bass, will be assisted by a chorus in the rendition of the cantata, "The Story of Calvary," by Schnecker.

Other selections will include the following: Organ prelude, "Magnificat in D minor," Lemaigre; soprano solo, "Where Have They Laid Him?" Sullivan, Miss Raybert; anthem, "Jesus Christ is Risen Today," Brown; organ postlude, "Hallelujah Chorus," Handel.

In the evening the Bible School will render a special program under the direction of Mrs. J. M. Tier. The musical program follows: Processional; Easter carols by the Bible school; quartet, "Angels Roll the Rock Away," Thomas; organ postlude, "Festival Postlude in E flat," Liebig.

The following program will be rendered by pupils of the Sunday school in the evening; song; exercise, Four Little Speeches; recitation, "The Way of Expressing Easter Joy;" exercise, Easter Day; song; exercise, "Sing Out the Story;" recitation, "Easter Has Come;" song; recitation, "Easter in the Hearts;" exercise by Beginners; recitation; addresses by the superintendent and the pastor, Rev. J. Y. Broek.

St. Mary's Roman Catholic.

Five masses will be celebrated at St. Mary's church tomorrow morning, beginning at 6:30 and continuing every hour until solemn mass at 10:30. At that mass Father Bogan will be the deacon, Father Hogan the sub-deason and Father Sciola the celebrant. Solemn benediction of the Blessed Sacrament will close the services for the day at the last mass.

Miss Mary A. Smith, organist at St. Mary's, has arranged the following program for the 10:30 service: Crozier, prelude, "Spring Song," A. Hollins; Vidi Aquam, Pecher; processional, "The Day of Resurrection," Young; Kyrie, Gloria in Excelsis, Giorza; Veni Creator, Warren; Credo, Giorza; Hallelujah, Lambillotte; Sanctus, Benedictus; Agnes Dei, Giorza; Solemn Benediction; O Salutaris, Palo; Tantum Ergo, Rizza; Te Deum, recessional, Easter anthem, Schnecker; postlude, Triumphal March, Hollins. The quartet is composed of Miss Mary Lennon, soprano; Miss Julia Day, contralto; Albert Matthews, tenor; Richard Brennan, baritone.

First Methodist.

Morning service, 10:30 o'clock: Organ; hymn; Apostle's Creed; prayer; anthem, "Jesus Lives," MacFarlane; responsive lesson; Gloria Patri; scripture lesson; offertory, "I Know That My Redeemer Liveth," from the Messiah, Miss Samuel; hymn; sermon; anthem, "Hark, the Loud Celestial Hymn," Ward; prayer; benediction.

Evening service, 7:30 o'clock: Organ; hymn; prayer; responsive lesson; Gloria Patri; offertory, "As It Began to Dawn," Chaffin; Easter cantata, "The Resurrection," Manney; prayer; benediction. The quartet consists of Miss Lois Samuel, soprano; Mrs. Austin Norris, contralto; Aleck MacGowan, tenor, and Raymond A. McGee, baritone. The music will be in charge of Clifford A. Braider, organist and director.

Sunday-school, 2:30 o'clock in the afternoon: Beginners' department—"Easter Morning," John Albin; "Easter Day," Junior Pope; "April Day," Hazel McVoy; song, "Happy As a Robin," beginners' choir; "Easter Bells," Daisy Hile; "The World's Gladness," Florence and Emily Goodenough; "The Thought of the Daffodil," Maryalys Parker; "The Spring Sun," Clawson Lynn.

Primary department — Greeting, Arthur McVoy; "Easter Is Here," Mildred Dunn; "What Can We Do," Webster Snowden, Pearl Tilley, Irving Dodge, Helen DeNise, Carroll Runyon, Marian Dennick; recitation, Frederick Dodge and Ralph Williamson; "Children and Flowers," Hayward Webster; "Planting Seeds," Margaret Evans, Alice Johnson, Mary Jensen, Mary Heideloff and Margaret Dunavan; "Easter Time," Gertrude Joy; song, "Welcome Easter Lillies," primary department.

A feature of the Sunday-school program will be the installation of the officers of the school and the singing of Easter carols, assisted by an orchestra composed of Miss Gertrude Sharp, pianist; Carlton Moore, violinist, and Messrs. Lewis, Henderson and Osmun, cornetists.

Hope Chapel (Presbyterian).

Rev. Frederic L. Greene, pastor: morning service, 10:30 o'clock: organ prelude; the Doxology; sentences of Holy Scripture; the invocation; carol; the Psalter, selection 36; Gloria Patri, the congregation joining; the scripture lesson; hymn, "Come Ye Faithful," Merrill, congregational; the Creed; sermon to juniors; carol; the general prayers; the Lord's Prayer, the congregation joining; offertory sentences, offertory anthem, "This Is the Day," Cooke; offertory prayer; hymn, "Christ Is Risen," Gauntlett, congregational; sermon; hymn, "Jesus Christ Is Risen Today," Lyra Davidica, congregational; prayer, congregation kneeling; benediction and silent prayer; organ postlude.

Evening service, 8 o'clock: The choir, assisted by Miss Goddard and Miss James, both of Plainfield, will sing the oratorio of the Holy City, by Alfred R. Gaul; introduction, organ, "Contemplation," Thomas Jones, organist and choirmaster; chorus and solo, "No Shadows Yonder," Mr. Hendry; air, "My Soul Is Athirst For God," Mr. Greene; trio, "At Eventide It Shall Be Light; chorus, "They That Sow In Tears Shall Reap In Joy;" air, "Eye Hath Not Seen," Miss Eunice Eckert; trio, chorus, "For Thee, O Dear, Dear Country;" chorus "Thine Is the Kingdom;" address, Rev. Dr. R. S. Campbell; intermezzo, organ, "Adoration;" (a) air, "A New Heaven and a New Earth;" (b) Choral Sanctus, "Holy, Holy, Holy;" chorus, "The Fining Pot Is For Silver;" air, "These Are They Which Came Out of Great Tribulation," Miss Goddard; (a) chorus, "List! the Cherubic Host;" (b) air, "And I Heard the Voice of Harpers;" chorus, "Great and Marvelous Are Thy Works, Lord God."

Sunday-school exercises, 3 o'clock p. m.: In the absence of the superintendent, G. H. Condict, Assistant Superintendent J. H. Manning will be in charge. George H. Beiser will preside at the piano. Opening chorus, "Welcome Easter Day," school; invocation and Gloria; the First Psalm; sentence, "The Lord Is In His Holy Temple;" prayer, Rev. F. L. Greene; song, "Nature's Tribute," school; "The Easter Story," John 20:11-18, by eight boys from junior department; recitation, four junior girls; song, "This Is the Day," school; motion song, beginners' department; duet, two beginners; song, "Message of Cheer," school; song, primary department; exercises, primary girls; recitation, five primary boys; song, primary department; song, "Wonderful Morning," school; address, Rev. Dr. John S. Zelie; song, "The Heavenly Portals," school; announcements; song, "Glorify His Holy Name," school; benediction.

Grace Methodist.

The regular choir of 22 members will sing and the soloists will be Mrs. E. D. Young, soprano; Miss Florence Nichols, contralto, and Herbert Stine, bass. In the morning the following anthem will be sung: "He Is Risen," Flaxington Harker; "It Is Fulfilled," Wagner; "Christ Our Passover," Wiegand; "King, All Glorious," Barngy; bass solo and chorus. In the evening Gramier's "Hosanna" (soprano and chorus), will be sung and the choir will give the cantata, "Death and Life," by Shelley.

Warren Chapel (Presbyterian).

Communion service, 10:30 a. m.; organ prelude, excerpt from fifth symphony, by Tschaisky; anthem by choir; "Christ Is Risen," by A. L. Ashford; offertory anthem; "The Lord Hath Triumphed," by A. L. Ashford; solo, Charles Mumford; communion prayer, "O Lamb of God," by W. D. Olds; soprano solo, Mrs. A. J. Stiglitz; sermon, Rev. J. O. McKelvey, "If Ye Be Risen With Christ;" organ postlude, Eucharistic march, by Barenello.

Evening service, 7:45 o'clock; organ prelude, Romanze, by Alfred Moffat; anthem, "Christ, the Lord, Is Risen," by Ira B. Wilson; offertory anthem by choir, "Jesus Revives Again," by E. S. Lorenze; bass solo, Charles Wheeler; organ postlude in D major, by D. Robert Munro.

At the Sunday school exercises at 2:45 p. m. Dr. Zelie, pastor of Crescent Avenue church, will make an address, following Master and Miss Carter will sing a duet. Then will come recitations, exercises and singing by the different departments, under the direction of Samuel C. Carter, Jr. An instrumental solo by Lloyd Snell, after which Rev. J. O. McKelvey will offer prayer.

Temple Baptist.

Morning service at 10:30 o'clock; prelude, doxology, invocation, hymn, "Welcome, Happy Morning;" responsive reading; Gloria; prayer, offertory anthem, "Hail Him, Lord and Leader," Nevin; hymn, "The Day of Resurrection;" sermon, "The Resurrection," Rev. Evarts C. Conover; anthem, "He Is Risen," Simper; hymn, "Jesus Christ Is Risen Today;" benediction.

The program under the auspices of the Sunday school in the evening, directed by Superintendent L. W. Randolph, and William Holmes, musical director, follows:

Song, "Nature's Tribute," school; responsive reading; prayer; song, "Hail the Victor," school; greeting, Mary Moore; recitation, "Love of the Living Christ," Eva Cartright; Easter, Flossie Bouton, Kenneth Bouton, Melvin Conover; recitation, "Easter Sunday" Clara Moore; vocal solo, Alice Huff; recitation, "After," Harry Winn; recitation, "What Is Fairy's Name," Edith Jones; song, "Singing His Praise," primary department; song, "Return of the Birds," five boys; recitation, "Snowball," Miriam Smith; recitation, Gladys Stites; recitation, "Listen to Easter Lilies," four girls; recitations, Harold Griffin and Helen Meyers; song, "Glorify His Holy Name," school.

Congregational Church.

The musical part of the morning service will include the following anthems sung by the vested choir: "Hail the Morn of Mystic Beauty," Woodman; "Christ Is Risen," Dulcken; "Lift Up Your Heads," Holden. The subject of the sermon will be "The Open Gates;" Rev. C. L. Goodrich, the pastor, will preach.

The Sunday school will hold a special Easter service at 11:55 a. m. It will include a song by the junior department, "What the Lilies Say;" song by the ladies' quartet of the Sunday school; song by primary department; Easter carols by the school. J. M. Whiton, superintenden of the Sunday school, is expected to give the school a talk on his recent trip to Panama.

First Presbyterian Church.

H. J. Harold, organist, will play special Easter music, but owing to the illness of members of the quartet the program of anthems will be omitted at the morning and evening service. Mr. Harold will give a fifteen-minute organ recital in the evening at 7:30. Instead of the regular sermon, Rev. Dr. C. E. Herring will speak on "The Great Hymns of the Church on Resurrection." The new hymn books will be used for the first time. The Sunday-school will hold an informal Easter service at 10 o'clock.

Netherwood Reformed Church.

The following program will be rendered at the morning service by the vested boy choir under the direction of Horace J. Martin, choirmaster: Organ postlude, processional, "Come Ye Faithful;" doxology; chant, Lord's Prayer; solo and chorus, "Glory to the Risen King," Burnard; hymn, 288; response, "Holy, Holy Son of God," Barnby; offertory anthem, "Herald the Story," Wilson; chant, "All Things Come of Thee, O Lord;" hymn, 295; anthem, "Seek Not Your King," Dale; recessional, "He Is Risen;" postlude; sermon by the pastor, Rev. Royal A. Stout. In the evening there will be carols from "The Glad Dawning," by the Sunday-school.

St. Joseph's Roman Catholic.

Solemn high mass at 10:30 a. m., at which a Passionist father will be celebrant, Father Miller the deacon, and Father Baldwin sub-deacon. Before the high mass will come the processional in which over 200 children will participate, singing "Christ the Lord Is Risen Today." Then will come the mass of Resurrection by Wilkinson; offertory, Regina Coele, by Giorza, sung by James Bailey and Alfred LaPorte, assisted by the men's and boys' choir; the recessional, "The Priests' March." Paroubeck's orchestra will assist at the last mass. The first mass will be at 8:30 o'clock.

German Lutheran.

Rev. C. F. E. Blunk, pastor, will preach an Easter sermon at the morning service at 10:30. This service will be in the English language and will be followed by the celebration of the Lord's supper in German.

Monroe Avenue Methodist.

The new pastor, Rev. F. J. Hubach, will preach his first sermon at the morning service at 11 o'clock. A double male quartet will render music at both morning and evening services. John Daub will be in charge of the music. Special music will also be a feature of the Sunday-school service, also under the direction of Mr. Daub.

WILLINGTON KOO.

Who Will Be Secretary to President Yuan Shih Kai of China.

Photo by American Press Association.

TO BE SHIH KAI'S SECRETARY

Willington Koo, Columbia University Student, Is Going Back to China.

New York, April 6.—Wellington Koo, a Chinese, who has been a student at Columbia university for the last seven years, will leave New York in a few days to return to China, where he will become secretary to President Yuan Shih Kai of the new republic.

Koo has been a popular student at Columbia and is regarded as a brilliant student.

YUAN BRANDS RUMOR.

Denies Report That China Is to Be Divided Into Four Parts.

Peking, April 6.—Emphatic denial of reports that the final outcome of the Chinese revolution may be the splitting of the new China into four separate countries was made by President Yuan Shih Kai. Yuan prohibited the circulation of the rumors.

Yuan's statement plainly intimated that the reports were started by the Japanese and Russian governments, which dislike him personally and which are fearful that they will be crowded out of the financing of the new republic by the United States, England, Germany and France.

The rumor divides the provinces into four parts, with Peking, Nanking, Canton and Chungking the capitals.

Boiler In Plant Explodes.

Salisbury, Md., April 6.—The plant of the Salisbury Ice Manufacturing company was completely destroyed by an explosion today, the fireman being literally blown to pieces, one man fatally and several others seriously injured. The disaster was due to the bursting of a high pressure boiler. The total loss is placed at $100,000.

Place For Footprints.

"I shall leave footprints on the sands of time," said the idealist.

"What for?" asked the crudely practical person. "Nobody will want to go round looking for footprints. What we want to do for posterity is to help build some good roads."—Washington Star.

A Modern Girl.

"Why did you turn him down?"

"He began to yap about two living as cheaply as one. When I get married I expect to make the money fly."—Louisville Courier-Journal.

Women's Wills.

"In how many states can women make their wills?"

"In most of 'em they come with it ready made."—Baltimore American.

5 MORE GIVE UP A FUTILE FIGHT

May's Landing Men Change Pleas to Indictments.

HOPE TO ESCAPE PRISON.

McNally, Somers, Dillon, Proffat and Bader Enter Pleas of Non Vult to Charges Growing Out of Election Frauds—To Hear Their Fates Monday.

May's Landing, N. J., April 6.—Realizing the futility of hoping for acquittal on the charges preferred against them by the elisor grand jury in view of the determined prosecution being waged by the attorney general and his assistants, which has resulted in the conviction of every defendant tried before Justice Samuel Kalisch with the exception of one, in which the jury disagreed and which will be retried, five more "ringsters" appeared before Justice Kalisch to withdraw their pleas of not guilty and enter pleas of non vult. They were Richard McNally, James Somers, M. B. Dillon, George Proffat and Edward L. Bader. McNally was indicted twice, one bill being for bribery and the other charging violation of election laws. Somers was also indicted twice, once alone and the second time jointly with James Ottery, Ernest Washington and Irving Parker on a conspiracy charge. Dillon was indicted for perverting the election law. Proffat, who holds a prominent position in the city offices, and Edward L. Bader, a powerful and wealthy contractor, were indicted jointly for attempting to pervert the course of honest elections.

Justice Kalisch reserved sentence until Monday, April 15, when the five will be arraigned with others to learn their fate. They hope, it is said, to escape prison terms by pleading non vult and saving the county the expense of trials.

John Bader was arraigned under a bench warrant to answer an indictment for assaulting John Magee, a challenger, at the 1910 election and of trying to vote under an assumed name. He pleaded not guilty and was held for trial on April 15.

The retrial of the Byers-Smallwood kidnaping case and the trial of Al Gillison, Walter Jarmon and Reese Bostic was set down for Monday, April 22.

MAY INSPECT POLICE.

Atlantic City Will Ask Philadelphia Superintendent to Look Them Over.

Atlantic City, N. J., April 6.—It is admitted by officials of this resort that Superintendent of Police Taylor of Philadelphia, who is coming here to recuperate after a serious illness, will be asked, when he feels able, to look over Atlantic City's plan of police protection and suggest any changes he may think practicable to Mayor Bacharach.

Police heads here doubt whether Superintendent Taylor would advocate any radical departures in view of the fact that the recent readjustment of the force was recommended by Director of Public Safety Porter of Philadelphia.

EDWIN L. EARLE DIES.

Bloomfield Resident Was Formerly Well Known Educator.

Bloomfield, N. J., April 6.—Edwin L. Earle, aged forty-four years, former president of the New York Froebel Normal school and prominent in literary circles, died at his home from a paralytic stroke. He was editor of the Kindergarten Primary Magazine and lecturer of St. Francis Xavier college and the Brooklyn Institute of Arts and Science.

Eight years ago he was sent to Russia by a number of wealthy New York Hebrews to study Jewish conditions in that country. He received the degree of Ph. D. from the College of Rome and A. M. from Columbia university.

THEY'RE SQUABBLING AGAIN.

Stopped Children's Fight While Alive, but He's Dead Now.

Atlantic City, N. J., April 6.—Captain Andrew Somerville of Ocean City, a wealthy retired sea captain, took a novel method to halt squabbling of his children over his property, according to the testimony in the chancery court here.

Because his daughters and their husbands pestered him about the terms of his will, Captain Somerville prepared to turn his big farm over to the county and then live in the poorhouse. The children stopped quarreling until the captain died a few days ago, and then began suits to gain ownership of the farm.

POSTMASTERS NOMINATED.

President Taft Appoints Frank M. O'Shea to Westwood Postoffice.

Washington, April 6.—President Taft has sent the following nominations of postmasters in Bergen county (N. J.) towns:

P. J. Carney, Grantwood, takes effect Jan. 1 last.

Frank M. O'Shea, reappointed to Westwood postoffice, term expired Jan. 2. It is expected that the nominations will be confirmed at once.

—Advertise in the Daily Press.

—Money is the best thing invented to teach a man how to keep his fists closed—Manchester Union.

The Lehighway

to Niagara Falls

Fatigue flies out of the window, because *the eye* is always *occupied*. A *little* journey *big* with incident. A *visual surprise* with every turn of the wheels. A *nearby neighbor* that rivals the great scenic routes of the *far away*. To miss it means to neglect the beauties that lie at your door.

Black Diamond Express

At High Noon from New York
12.30 p.m. from Philadelphia

An all-parlor-car train. Like an arm-chair in front of your fireplace with a book of wonderful travels—then a tap on the shoulder for a meal of perfect appointments—and a *fitting climax* at the end. Four fast trains each way each day.

Lehigh Valley Railroad

"The Field-Glass Route"

New York Ticket Offices: 1460 Broadway, 355 Broadway, 245 Broadway, 94 Broadway, Hudson Tube Stations at Cortlandt and 33rd Streets, 225 Fifth Avenue, 111 West 125th Street. Pennsylvania Ferries. Telephones: Franklin 1601 or Jersey City 2000

Newark Ticket Office: 211 Market Street. Telephone: 287 Market

Philadelphia Ticket Offices: 900 Chestnut Street, 131 S. Broad Street, Reading Terminal and at Philadelphia & Reading Offices. Telephone: Walnut 3829

BALL-BEARING ROLLER SKATES

Three-day sale at $1.29 a pair.

THE "UNION" EXTENSION

Adjustable to any size.

We want every boy and girl to have a new pair nickle plated BALL BEARING ROLLER SKATES during this sale.

This price will be for three days only.

A. M. GRIFFEN CO.

119-123 EAST FRONT ST., PLAINFIELD, N. J.

Two 'Phones 6—214

PARQUET FLOORS

Make Your Home Beautiful by laying Hardwood or PARQUET FLOORS. Replace your worn carpets by these handsome floors, and your home becomes more cozy and far more sanitary.

These floors in any design cost about the same as good carpets, but they will last a lifetime, and their handsome appearance always adds to the comfort of your home.

In store show windows these floors add elegance to the most attractive display.

Finishing supplies always on hand. Refinishing a specialty.

Estimates cheerfully furnished.

GEO. E. WATT

150 NORTH AVE. TEL. 333-W

Four Years at Present Address

JOHN WIRTH

(Successor to Henry Liefke)

BAKERY AND CONFECTIONERY

201-202 West Front St. Tel. 728

Orders delivered at short notice.

Justly Impatient.

In a Newark factory two workmen were shouting at each other up and down an elevator shaft.

"Haud on," cried one. "Can ye na understand th' English language? I'm tellin' ye to haud on, ye loon!"—Newark News.

Nothing Wasted.

The Customer—Aren't you wasting a good deal of that steak in trimming it? The Butcher—No, ma'am. I weighed it first.—London Sketch.

The habit of doing little hard things promptly and bravely is the best preparation for the crises of life.

—Advertise in the Daily Press.

Arrival and Departure of Mails

At Plainfield Postoffice.

February 1, 1912.

NEW YORK MAILS. Arrive—5:30, 8:00, 8:40, 11:45 a. m., 1:30, 2:30, 5:00, 5:30, 8:30 p. m., 12 midnight. Close—6:30, 8:00, 9:00 10:30 a. m., 12:10, 2:00, 3:50, 6:00, 7:45, 9:00 p. m.

SOMERVILLE AND EASTON. Arrive—8:40, 10:00 a. m., 12:30, 3:15 and 7:00 p. m. Close—6:30, 8:00 a. m., 12:35, 1:30, 4:30, 5:00 p. m.

PHILADELPHIA—Direct. Arrive—6:30, 8:00, 9:40, 11:45 a. m., 12:30, 2:20, 7:00 p. m. Close—6:20, 11:30 a. m., 12:35, 2:00, 3:50, 7:00, 9:00 p. m.

THROUGH FAST MAIL FOR EAST. Close—12:10, 3:50, 6:00 p. m.

DIRECT THROUGH FAST MAIL FOR WEST. Close—6:30, 11:30 a. m., 1:30, 5:00 and 9:00 p. m.

DIRECT SOUTHERN MAILS. Close—6:20 a. m., 12:35, 3:50, 7:00 and 9 p. m.

PENNSYLVANIA, West of Easton. Close—6:20 a. m., 1:20, 7:00 p. m.

ELIZABETH—Direct. Arrive—3:00, 8:40 a. m., 1:30, 2:20, 5:20 p. m. Close—8:00, 9:00, 10:30 a. m., 12:10, 2:00, 6:00, 9:00 p. m.

NEWARK—Direct. Arrive—8:00, 8:40 a. m., 1:30, 2:20, 5:20 p. m. Close—6:20, 8:00, 9:00, 10:30 a. m., 12:10, 2:00, 3:50, 6:20, 6:00, 9:00 p. m.

WATCHUNG. Arrive—1:00, 6:45 p. m. Close—9:00 a. m., 5:30 p. m.

WARRENVILLE. Arrive—1:00 p. m. Close 9:00 a. m.

SUNDAY MAILS. Office open from 9:30 to 10:30 a. m. Mail closes at 6:15 p. m.

E. H. BIRD, P. M.

Hoagland's Express

Careful and Expert.

Furniture Moving

Office 116 W. Second St. Tel. 833-W
Home Tel. 648-L.

Open for Business

THOS. SORENSON'S

FISH MARKET

206 W. 4th St. 443

E. B. MAYNARD'S

Memorial Parlors. Electrical Massage for Face and Hair. First-class Work. Children's Hair Cutting a Specialty. Tel. No. 754-R. 141 North Avenue

ON YOUR WAY

to the station stop and see Alex Stills, the Barber, who has opened an up-to-date shop on Depot Park, near Eastbound Station. Special attention to children. 'Phone 422-J.

—Read the Plainfield Daily Press.

Apportioned to Date---December 31, 1911---to Particpating Policies, and Payable as Policy Dividends after 1912 over Twenty-Four and Three-Quarter Million Dollars. These are Included in the Company's Liabilities.

THE PRUDENTIAL HAS THE STRENGTH OF GIBRALTAR

The Prudential

Founded by JOHN F. DRYDEN,
Pioneer of Industrial Insurance in America

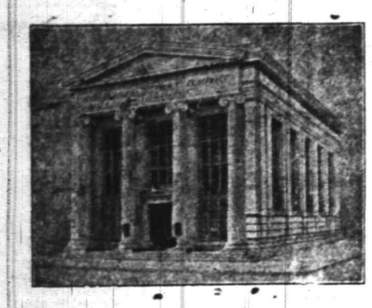

EXTENSION OF TIME FOR JOINING
THE CHRISTMAS SAVINGS CLUB

Because of the difficulty experienced in handling the large number of applicants for membership in our Christmas Savings Club, we have extended the time for joining until

NEXT SATURDAY NOON.

You may become a member any time next week during banking hours, from 9 a. m. until 3 p. m. and on Saturday from 9 a. m. until 1 p. m.

DO NOT MISS THIS OPPORTUNITY

THE PLAINFIELD TRUST COMPANY

Coronation of King George V

Reproduced in Hues and Tints of Nature as Recorded at Moment of Photographing by

KINEMACOLOR

High School Auditorium

Tuesday, April Ninth

MATINEE 3:30 EVENING 8:00

Under the Auspices of
YOUNG WOMEN'S CHRISTIAN ASSOCIATION

ADMISSION—Children (Matinee) ..... 25 cents
Adults ..... 50 cents

Tickets for sale at Miller's, Champlin's, Armstrong's and Hall's pharmacies, and at the Y. W. C. A.

4 5 6 8

Don't Be Caught Napping

Let Mr. Burglar announce his arrival the same as an honest man. A reliable burglar alarm system is within reach of all.

Let us figure for you.

Allen B. Laing Co.
Electrical Contractors
127 W. SECOND ST.
'PHONE 198.

REMOVAL SALE
at
CARL SILBERT'S
JEWELRY STORE
219 WEST FRONT ST.
OPPOSITE PROCTOR'S.
BARGAINS----SPECIALS
SPLENDID VALUES
tu-th-s

Scene From "Rebecca of Sunnybrook Farm," at Plainfield Theatre Tonight.

General Markets.

New York, April 6.

BUTTER—Strong; receipts, 5,912 packages; creamery, specials, per lb., 32a33½c.; extras, 32½c.; firsts, 31½a32c.; seconds, 30a31c.; thirds, 27a29c.; state, dairy, tubs, finest, 31½a32c.; good to prime, 29a31c.; common to fair, 25a28c.; process, specials, 27½a28c.; extras, 26½a27c.; firsts, 24a25c.; seconds, 25½a26c.; factory, current make, firsts, 24a24½c.; seconds, 22a23c.; thirds, 22c; packing stock, current make, No. 2, 23a23½c.; No 3, 21a22c.

CHEESE—Firm; receipts, 441 boxes; state, whole milk, held, specials, white, 19½a19¾c.; colored, 19½a19¾c.; average fancy, white, 19a19¼c.; colored, 19a19¼c.; winter made, specials, 18¾c.; average fancy, white, 18½c.; colored, 18½c.; state skims, winter made, specials, white, 14½c.; colored, 14½a14¾c.; fair to choice, 12½a14c.; undergrades, nominal, 7½a12c.

EGGS—Steady; receipts, 28,767. Fresh gathered, extras, dozen 22½c.; firsts, storage packed, 21a21c.; seconds, regular packed, 20¼a20½c.; dirties, 19½c.; checks, 17c.; state, Pennsylvania and near by, hennery whites, fancy large, 24a24½c.; fair to good, 22a23½c.; hennery browns, 22½c.; gathered brown and mixed colors, 21a22c.

POTATOES—Steady, new; old, firm. Bermuda, new, No. 1, per bbl., $7; No. 2, $6; late crop, No. 1, $6a6.50; No. 2, $5a5.50; Florida, new, No. 1, bbl., $6a8.50; No. 2, $5a5.50; basket, $1.50a2; Virginia, late crop, No. 1, bbl., $3a4; basket, $1a1.50; Maine, old, in bulk, 180 lbs., $4.50a4.75; bag, $4.25a4.50; state, old, in bulk, 180 lbs., $4a4.50; bag, $4a4.25; European, No. 1, per 168 lb. bag, $3a3.25; undergrades, 168 lb. bag, $1.75a2.75; sweets, Jersey, basket, $1.25a2; southern, bbl., $2a3.

LIVE POULTRY—Stronger; chickens, lb., 15c.; fowls, 18c.; roosters, 11c.; turkeys, 17c.; ducks, 17c.; geese, 9a10c.; guineas, pair, 60c.; pigeons, 30c.

DRESSED POULTRY—Steady; fresh killed, dry packed, Philadelphia broilers, lb., 40a45c.; Pennsylvania broilers, 35a40c.; capons, Philadelphia, large, 26a28c.; fowls, dry packed, western, boxes, 14a16½c.; bbls., 14a16½c.; old roosters, 12½c.; squabs, white, doz., 24a25; dark, $1.50; frozen, turkeys, No. 1, 21a22c.; No. 2, 14a16c.; chickens, broilers, milk fed, 23a28c.; corn fed, 20a25c.; roasters, milk fed, 19a20½c.; corn fed, 18a19½c.; fowls, 4 to 5 lbs. each, 16c.; old roosters, 12½c.; ducks, No. 1, 21a22c.; geese, No. 1, 16c.

Live Stock Markets.

Pittsburgh, April 6.

CATTLE—Receipts light, market steady; good to choice, $7.65a7.80; good, $7.40a7.60; medium, $7a7.40; fair, $5.85a6.60; common to fat bulls, $3.25a6; do. cows, $2.50a5.50; heifers, $3.50a6.35; fresh cows, $15a60.

HOGS—Receipts, ten loads; market 10 cents lower; prime, $8.15a8.20; prime mixed, $8.15a8.20; prime medium, $8.20a8.25; heavy Yorkers, $8.20a8.25; light Yorkers, $7.70a7.90; pigs, $6.50a7.25; roughs, $6.75a7.25.

SHEEP—Receipts, four loads; fair demand; market active and steady; receipts spring lambs light; receipts calves, 100 head; market higher; prime wethers clipped, $5.40a5.60; good mixed do., $5a5.25; fair mixed ewes and wethers do., $4.15a4.85; culls to common do., $2.50a6.50; culls to choice lambs, $4a7; spring lambs, $10a14; veal calves, $7a10; heavy and thin, $4a6.50.

The Somerset County W. C. T. U. school of methods will be held in the Middlebush Reformed church, May 3.

—Job printing of all kinds at the Press office. Get our prices.

REAL ESTATE DEPARTMENT

3% on Checking Accounts

4% on Special Department Accounts

THE STATE TRUST COMPANY AT PLAINFIELD, N. J.

Acts as Executor, Guardian, Trustee and in all trust capacities.

Safe Deposit and Storage facilities that afford absolute protection.

Capital - - $100,000.00

THE STATE TRUST COMPANY

AMUSEMENTS.

PROCTOR'S

NOTED FOR EXCELLENCE AND POPULAR PRICES
BEST REFINED VAUDEVILLE AND MOVING PICTURES.

Prices—Mat., 10c; Eve., 10c, 15c and 25c.

TODAY'S PROGRAM

The Comedy Extravaganza, "The Magic Horse," Gardner & Vincent Co.; Singing Comedienne, Viola Duval; European Gymnasts, Barrows & Milo; Ventriloquist, Oppelt; Singers and Dancers, Morrisey Sisters.

AN AFTERNOON
WITH
Humperdinck's Haensel and Gretel
AT THE
Plainfield High School Auditorium
LECTURE RECITAL
BY
MRS. WM. VICTOR GOLDBERG
For the Benefit of
The Anti-Tuberculosis League
April 8, at 3:30 P. M.
ADULTS, $1. CHILDREN, 50c.
4 3 2 w-s

Taking Care of the Heart.

A physician writes: "Life would be prolonged by a little more attention to the heart, by paying a little respect to the most faithful servant we ever have. Much good might be done also if parents would teach their children the danger of overtaxing the heart. They should teach them to stop and rest a few moments during their play when they begin to feel the violent throbbing of their hearts against the chest wall."

AMUSEMENTS. AMUSEMENTS.

Plainfield Theatre

TONIGHT at 8:15
KLAW & ERLANGER PRESENT
Original Cast and Production from
David Belasco's Republic Theatre, New York,

REBECCA
OF SUNNYBROOK FARM.

By Kate Douglas Wiggin and Charlotte Thompson.
Founded on Mrs. Wiggin's "Rebecca" Books.
PRICES—Matinee—25c, 50c, 75c, $1.00.
Night—25c, 50c, 75c, $1.00, $1.50.
Seats Now Selling.

MONDAY, APRIL 8
DAVID BELASCO Presents
FRANCES
STARR
—IN—
"THE CASE OF BECKY"
BY EDWARD LOCKE

A Belasco cast of notable excellence including Chas. Dalton, Albert Bruning, H. C. Browne, Hugh Dillman, Mary Lawton, John P. Brown

PRICES—25c, 50c, 75c, $1.00, $1.50.

THURSDAY, APRIL 11—The Black Patti Company Presents the Topical Musical Success
"IN THE JUNGLES"
with the original BLACK PATTI and 40 Colored Comedians
PRICES—25c, 50c, 75c, $1.00

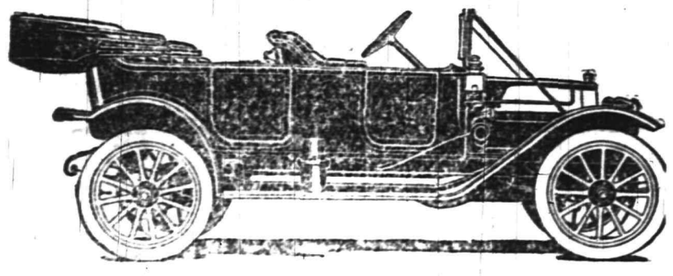

STUDEBAKER E-M-F "30" TOURING CAR $1100.

What Will Your Car Cost You —After You Buy It?

Did you ever think of that?
Service is a big item in modern automobile buying.

WHAT KIND OF A GUARANTEE HAVE YOU GOT?

Some manufacturers guarantee "for life." That's like a health insurance which expires when you're sick. It sounds pretty and is worth nothing.

The Studebaker guarantee is full and complete. It stands for a year. You can understand that; you can bank on it. Remember, too, that a year covers the hardest part of a car's life. By the second year you know how to treat it. And with a Studebaker car its life is practically a matter of the care you give it. Take care of it and no limit can be named to its endurance.

WHAT WILL PARTS COST YOU?

We mention this gently because with many of our competitors it is a tender point. Their theory too often is, **HOLD UP THE OWNER.** So it is common knowledge that it costs three or four times as much to buy most cars part by part as it would to buy them assembled. But every Studebaker part is listed at its proportionate cost in a complete car plus but a small percentage for handling.

Studebaker Parts Price Lists are the most complete and convenient on the market and, so our dealers tell us, the most convincing argument we can give them. Our Parts Price Lists convince the prospective owner. A Studebaker buyer is assured of continual fair dealing. Go to our dealer and investigate.

FINALLY, HOW QUICKLY CAN YOU GET NEW PARTS?

Suppose they had to come a few hundreds or thousands of miles while your car lay idle. You, of course, would have to wait. Not so with Studebaker cars. In almost every State in the Union there are Studebaker branch houses, with full parts supplies. Thirty-six branches in all—one day at the most to get any part you need.

That name **STUDEBAKER** tells the whole story. It stands for square dealing. Rely on it. Your father did; so can you. And send for our new catalogue.

A. C. Thompson Auto Co.
413-421 PARK AVENUE.

The Best Combination of Safety & Interest

is an account with the Plainfield Savings Bank, because it assures the Absolute Security of all funds and a Liberal Rate of Interest on deposits. Your account is invited.

4% Interest Paid

PLAINFIELD SAVINGS BANK

Plainfield, N. J.
Only Savings Bank in Plainfield

COME AND HEAR THE MALE CHOIR SING, AND THE REV. E. C. CONOVER PREACH, AT 10:30 A. M.

Nothing dull about this Service. Saint and Sinner alike are most cordially invited.

CHILDREN'S EASTER SERVICE at 7:45 P. M. Mr. Holmes has been training the School for this occasion.

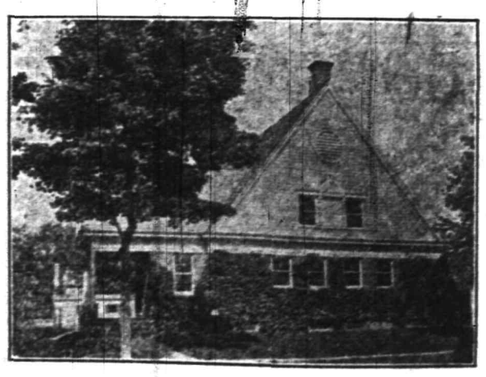

TEMPLE BAPTIST CHURCH
360 East 3rd St., between Washington and Richmond Sts.
ALL WELCOME. SEATS FREE.

USE PRESS WANT ADS

APRIL EIGHTH.

1907—Rev. Dr. John Johnson, survivor and principal historian of the Confederate defense of Fort Sumter, died; born 1829.

PLAINFIELD DAILY PRESS

THE WEATHER.

Fair tonight and Tuesday; frost tonight; rising temperature Tuesday. Max., 70; Min., 31.

Established May 10, 1887. PLAINFIELD, NEW JERSEY, MONDAY, APRIL 8, 1912. Two Cents a Copy—$5 a Year

FOUR ESCAPE DEATH IN OVERTURN OF MOTOR CAR

Man and Wife and Two Children Slightly Hurt as Auto Turns Turtle Rounding a Scotch Plains Corner.

A man, woman and two children had a thrilling experience and narrow escape from being killed, yesterday morning, when a large touring car in which they were riding, turned turtle at Park and Mountain avenues, Scotch Plains. The children were thrown clear of the car, but the adults were pinned beneath the wrecked machine, until released by onlookers and those drawn by the accident.

The man and woman were only slightly hurt. They were taken to the home of Benjamin Elliott, nearby, and were treated there by Drs. F. W. Westcott and F. T. Munger, of Scotch Plains. The man was suffering from a deep and ugly gash over the eye, while the woman's injuries appeared to consist chiefly of a sprained leg. Both refused to give their names and the only information that could be obtained was that they live in Jersey City.

The couple, with their two children, left a little later on a train at Scotch for repairs. The man said that he would call for his car in a few days.

Onlookers agree that the accident was due to the driver's misjudgment in turning the corner. He took the turn at too sharp an angle, and the car went over. The repairmen discovered that the damage was not great..

FEIRING GOES ON TRIAL BEFORE COUNCIL TONIGHT

The trial of Captain George Feiring of the fire department, on charges preferred by Firemen Paul Adams, James Fitzpatrick and William Jaeger, will be held publicity tonight before the Common Council. Feiring is accused of conduct unbecoming an employe of the fire deuartment on three seperate counts.

The accused man will be represented by City Judge G. DeMeza, while Corporation Counsel William M. Stillman will look after the city's interest. It is said that at least thirty witnesses have been summoned to appear at the trial, and it is the opinion that it will require at least two or three nights to complete the hearing.

PIONEER QUICK LUNCH MAN MAKES AN ASSIGNMENT

Edward H. Cleveley, the orginator of the quick lunch idea in Plainfield and for nearly thirty years proprietor of a business of that kind on North avenue, made an assignment this morning for the benefit of his creditors. Attorney V. W. Nash, Jr., was named as assignee. The liabilities are only $1,300 while a preliminary appraisement shows assests of about $800.

The closing of Mr. Cleveley's place today came as a great surprise to his many friends. It was generally understood that business was good, but it is stated recent advances in the price of food-stuffs cut profits so badly that expenses could not be met.

Mr. Cleveley first entered the business at 155 North avenue in 1883, succeeding "Ted" Dunn, who had been running a fruit, candy and soda water place. The name of "Ted" descended to the new incumbent and he has been known by it to his friends ever since. Mr. Cleveley remained in same location until 1907 when he sold out to Patrick Melvin and went to England. He bought the business back from Mrs. E. Brown three years ago and soon after moved to a new location at 179 North avenue where the assignment was made.

Park Club Easter Dance.

The Easter dance will be held at the Park Club tomorrow night, under the direction of the entertainment committee of the club. The clubhouse will be attractively decorated for the affair by the steward, Henry Johnson.

Painters to Dine.

The Painters' Union of this city, will hold its annual banquet at the Hotel Waldrof tomorrow night, to be followed with several addresses.

The City Beautiful.

C. W. M. Harrison, of 934 West Front street, has begun his twelfth annual campaign for increasing the beauty of Plainfield. Ring him up, 1636-L, and ask about lawn-making, shrub planting, etc. See adv. ***

—Men's sole and heel waterproof, 75c and 90c, at "Red Front Shoe Repair Shop," 122 East Front street.

—We have two good light 4 cylinder, 5 passenger cars that we will sell cheap to quick buyers. A. C. Thompson. 4 6 2 ***

MARCH AFTERNOON FOLLOWS JUNE MORN

Ideal Easter Weather Smiles on Festal Crowds in the Church Parade.

MORNING BRINGS MANY OUT

Afternoon, With Gusts of Wind and Rain, Checks Sartorial Display—Churches Brilliant With Flowers, Draw Large Congregations.

It was a mixed Easter, but those who attended the morning services in the churches had a taste, at least of an ideal Easter-tide. Those who waited until afternoon for the purely secular stroll got nothing but disappointment and such satisfaction as might be derived from watching squalls and driving gusts of rain and the thought that such weather couldn't last for ever.

The churches were beautifully decorated. Ministers and choirs stood before banks of lilies and cut flowers. Large congregations were the rule at all the places of worship. Special music marked every service.

The joy of the Junelike morning and of Easter gladness was reflected in the faces of the crowds as they wended their way to church.

When the services were at an end and the crowds returned to the streets, they were met with a stiff breeze that had risen in the last hour. That which had been a June day when they entered church now seemed March. The wind played havoc with new ribbons and an occassional derby. But even so the crowds were not to be stopped and it remained for an overcast sky to release an April shower to put an end to a riot of colors upon the sidewalks. The April shower developed during the afternoon into a driving storm from the west that effectually blottedout what, in the morning, had been such a promising day. Easter hats were exchanged for the ones that had been discarded and they needed protection from an umbrella.

ARTHUR JACOT DIES WITHOUT REGAINING CONSCIOUSNESS

Arthur F. Jacot, the young painter who sustained a compound fracture of the skull in a fall at the home of Mrs. Francis de Lacy Hyde on Mountain avenue, Thursday afternoon, died at Muhlenberg Hospital early yesterday morning without having regained consciousness.

Jacot, who was 26 years old, was employed as a painter by MacDonald & Vardon. Thursday morning when he reported for work he complained of not feeling well, and he was told to stay off the ladders and work about the balcony on the second floor. It is supposed that he became dizzy and fell. He struck on his head on the porch below, a distance of twenty feet.

The young man was the son of Mr. and Mrs. August Jacot. A wife and three small children survive.

The funeral will be held at the parents' residence, 213 Somerset sereet, tomorrow morning at 8:30 o'clock and at St. Joseph's church at 9 o'clock, where a requiem mass will be offered for the repose of the soul.

Y. M. C. A. Concert.

The next concert by the Y. M. C. A. orchestra will be given on Tuesday evening, April 23, in Y. M. C. A. Hall, under the direction of Conductor George G. Deland. Bertram F. Tallamy will be the soloist. Admission will be free. Tickets may be had at the drug stores.

To New Subscribers.

An avalanche of new subscriptions, a result of the European tour contest, struck the circulation manager's department today and the Daily Press therefore asks the indulgence of any new subscriber who does not get his paper promptly tonight.

Special Meeting of Board.

The Plainfield Board of Education will hold a special meeting Tuesday night, April 23, to receive bids for the proposed addition to the Plainfield High School.

—Your car has been laid up all winter; it needs tuning up. Service worth while at Service Garage, Dunellen. ***

—Flanders suburban car, convertible runabout, 4 passenger and light delivery; good as new; $350. Thompson Auto Co. 4 6 2 ***

—Photograph by Stone.

These Lucky Young Women Will Spend Two Months Traveling in Europe This Summer as the Guests of the PLAINFIELD DAILY PRESS.

From left to right in the picture are:—Upper row—Miss Agnes McWilliams and Miss Agnes Leighs; Lower row—Miss Ethel Huds on, Miss Ida Smith and Miss Mabel Vail.

LIGHTNING STROKE DAMAGES A HOUSE

Bolt Hits Double Residence on West Fourth St. During Brief Thunderstorm.

BRICKS AND TIMBERS HURLED

Occupants of House Stunned by Shock and Neighborhood Startled By Cannonlike Reverberation—Beams Splintered Like Matches.

In the midst of a brief thunderstorm that passed over the west end of the city at 5 o'clock, yesterday, the double residence at 923 and 925 West Fourth street, owned by Thomas Hendry, was badly damaged by a lightning bolt that struck midway on the rear part of the roof. Bricks and splintered timbers were hurled in all directions and although the bolt passed through two floors and within a few feet of a helpless invalid, no one was injured. The occupants were slightly stunned and the entire neighborhood was startled by the cannon-like reverberation that followed the strike.

Mr. Hendry and his family occupy the west side of the residence and Mrs. Lewis Ross resides in the other part. The latter's sister, Miss Grant, lives with her and has been incapacitated for a long time by rheumatic trouble. She was in bed on the second floor when part of the electrical ball circled in and out of the room. She was severely frightened but otherwise suffered nothing.

The bolt first struck a chimney a little on one side of the dividing partition and over the Ross apartment. The capstone was hurled in the air and landed in an adjoining yard, followed by a shower of bricks. The roof was shattered for a radius of twenty feet. The ball continued downward, into the attic, thence after smashing two 6-inch beams as though they had been matches, sped to the second floor. It seemed to divide somehow after that, one part getting lost in the shuffle while the other passed out of the rear wall onto the roof of a kitchen extension. The latter looked as if a small army had attacked it with axes after the rush was over.

The money damage to the house is very heavy but cannot be fully estimated until an expert has gone all over it. The force of the shock seemed to almost lift it from the foundation and there is a possibility that every part of the framework has been severely strained.

A DESK IS WANTED.

The Charity Organization Society is in need of a roll top desk and if anyone has one which he or she does not need, it would be greatly appreciated if a telephone message to that effect be sent to the Society's headquarters.

Pole Gets a Beating.

Woijoly Kovdzikowski, a Pole, residing at South Plainfield, engaged in a family row at his home Saturday night, and as result he received a scalp wound. The police of this city were notified, and the ambulance was sent to South Plainfield to remove the man to Muhlenberg Hospital. An examination showed that the injuries were not serious, but the Pole will be detained a few days for treatment. No arrests were made.

SABBATARIANS ASK PASTOR TO SERVE TWO YEARS MORE

The seventy-fourth annual church meeting of the Seventh-Day Baptist church was held yesterday afternoon and evening. Officers were elected and reports of committees were heard, after which supper was served in the church parlors. The evening was devoted to a reading of a general summary of the church work, a musical service, and the reading of letters from absent members and former pastors. A question box was in charge of F. J. Hubbard.

At the business session in the afternoon, the pastor, Rev. Edwin E. Shaw, was asked to continue in the pastorate for two years more. Mr. Shaw has been in charge for five years.

A committee was appointed to arrange for the celebration of the seventy-fifth anniversary of the church's organization on February 3, 1913.

All of the officers whose terms had expired were re-elected, including Henry M. Maxson as trustee, Asa F. Randolph, church clerk; William M. Stillman, David E. Titsworth and George E. Stillman, treasurers; Miss Jessie M. Utter, organist; David E. Titsworth, chorister, and George M. Clarke, chairman of ushers.

LARGE CONGREGATIONS GREETED NEW PASTOR

Rev. Fred J. Hubach, the new pastor of Monroe Avenue M. E. church occupied the pulpit for the first time yesterday morning, preaching to a large congregation. At the evening service it was necessary to secure a numbers of extra chairs to accommodate the worshippers. Mr. Hubach was much pleased with the cordial reception accorded him and made references to it in his discoure both morning and night. The new pastor has a pleasing appearance and his preaching is marked by an earnestness which impresses his hearers.

At the morning service, Mr. Hubach preached on "The Resurrection," and the text for the evening discourse was "How Say Some Among You There Is No Resurrection." There was special music at the services by a double male quartet comprised of John Daub, William Moore, Harry Davis, James Lawton, Morris Warrick, James Gilbert, James Fanton and Roy VanMiddlesworth, William Osborne assisting. Miss Grace Weston was at theo rgan and there were also violin accompainment.

Baptist Ministers to Meet.

The Ministers' Conference of the East Jersey Baptist Association will be held at the Temple Baptist church tomorrow, with morning and afternoon sessions. The general topic for the morning will be "Missions in the Sunday-school," which will be the subject of an address. There will be reports and election of officers. At noon the women of the church will serve dinner, and in the afternoon Rev. Dr. R. F. Y. Pierce, will speak on "Relation of the Suburban to the City Church."

Robbed Woolworth Store.

The Woolworth five-and-ten-cent store on West Front street was entered by thieves last night and $6 stolen from a cash drawer. The police believe the theft to have been the work of boys.

—Experienced girl sewers wanted for our alteration rooms. Apply at once, second floor, Tepper Bros. 5 8 2 ***

A. F. GILES' AUTO KILLS IMMIGRANT

Young Pole, Here Two Weeks, Knocked Down Just East of Metuchen.

DIED ALMOST IMMEDIATELY

Nearly all Bones in His Body Broken By Impact—Giles Arrested and Released Under Bail—Accident Apparently Unavoidable.

John Hunchard, aged twenty-six years, a Polish laborer who had been in this country but two weeks, was struck and almost instantly killed by an automobile owned and driven by Arthur F. Giles, of this city, as the latter was on his way from Perth Amboy to Plainfield at 9:30 o'clock last night. The car was being driven within the twenty-mile rate. Beside fracturing the victim's skull, it broke almost every bone in his body. The accident occurred just east of Metuchen and the autaorities at that place took temporary charge of the case, placing Mr. Giles under arrest.

He appeared before Judge Peter F. Daley at New Brunswick this morning, in company with his counsel, W. A. Coddington, and was released under $2,000 bail pending an investigation. The bond was furnished by former Sheriff B. Frank Coriell. The charge is manslaughter. The fault is said to have been entirely due to the victim's queer actions.

Mr. Giles had been to Perth Amboy during the evening and started for home shortly after 9 o'clock. In the car with him were his son, F. Elton Giles, Elias Ehrenhalt and Sidney Groeschel, all of this city. Just after passing Bloomfield's corner on the Perth Amboy road, two men, who afterward proved to be Hunchard and his brother, Stephen, were revealed in the glare of the lamps about two or three hundred feet ahead, walking in the same direction. Mr. Giles gave a warning signal and reduced the speed of his machine. The men separated, John Hunchard starting to cross to the left but after going almost out of harm's way, suddenly staggered back for some unknown reason. The next instant the fender on the right side struck him.

The victim was placed in the car and hurried to the office of Dr. J. C. Hofer in Metuchen but he was dead before being lifted from the ground, as was afterward learned.

The party went before Recorder Prickett, where the testimony of all was taken and also that of Stephen Hunchard. At its conclusion, Assistant County Prosecutor Walter L. Hetfield, Jr., of this city, was called on the telephone and vouched for the over-night release of the driver. The car was held for inspection and the party returned home in a proffered machine.

Mr. Giles is a plumbing contractor with an office and salesroom in the Clifton building at Park avenue and Fourth street. He has been the owner of an automobile for six years and is regarded as an experienced and careful driver. It is the general opinion that last night's accident was unavoidable as far as he is concerned.

Stenographers' Note Books

Many varieties, 2 for 5c and upwards. Lenox Stationery Store, 12 Madison avenue. ***

MISS VAIL'S VOTE HIGHEST; SHE NAMES THE CHAPERONE

The Misses Leighs, Hudson, Smith and McWilliams Also District Winners of Daily Press European Tours' Contest--Merchants' Special Prizes Are Awarded.

WINNERS OF EUROPEAN TOURS

Dist. No. 1, Miss Agnes Leighs	205,590
Dist. No. 2, Miss Mabel H. Vail	341,395
Chaperone, Miss Helen Howard.	
Dist. No. 3, Miss Ethel Hudson	224,105
Dist No. 4, Miss Ida Smith	197,135
Dist. No. 5, Miss Agnes McWilliams	300,485

WINNERS OF MERCHANTS' SPECIAL PRIZES

GRAND PRIZE.

Miss Agnes McWilliams, of Raritan, wins the grand prize, an imported five-stone diamond ring, presented by C. B. Vail. It was won by securing the largest number of new one, two and three year subscriptions between March 18 and the close of the contest.

PRIZES TO DISTRICT WINNERS.

Miss Mabel Vail, of District Two, wins the special prize offered by Hyman Adelberg, for the district winner getting the highest vote.

Misses Agnes McWilliams, Ethel Hudson, Agnes Leighs and Ida Smith will each later take one of the following special prizes:—

Steamer Trunk, given by A. E. Force & Co.
Steamer Coat, given by J. A. Fass, The Paris.
Silk lined Suit Case, given by Woodhull & Martin Co.
Traveling Bag, given by Schwed Brothers.

PRIZES FOR NEW SUBSCRIPTIONS TURNED IN BETWEEN MARCH 20 AND APRIL 6.

Miss Agnes McWilliams, 101, takes the pair of white duck pumps and pair of Russian tan pumps offered by M. C. VanArsdale.

Miss Mabel Vail, 54, takes the silk waist offered by J. J. Varley, of The Paris.

Miss Agnes Leighs, 36, takes the silver mounted manicure set offered by Walsh's Central Pharmacy.

Miss Ida Smith, 27, takes the A Buster Brown Folding Camera, offered by P. R. Collier.

Miss Ethel Hudson, 21, takes the dozen sepia portraits, offered by P. Frank Stone.

SPECIAL PRIZE FOR FIFTH DISTRICT.

Miss Sadie Purcell, of Raritan, wins the choice between an extra large willow plume or a new spring hat, offered by Bonn, for the losing contestant in district five whose vote showed the greatest gain between Monday, March 18, and last Saturday night.

CONSOLATION PRIZES.

The winners of the ten special consolation prizes offered by local merchants for the ten contestants polling the largest losing vote in the contest, choice to be given in the order of finishing were as follows:—

Miss Teresa McGinley, 309,115; Miss Elizabeth Bartlau, 263,035; Miss W. Vroom, 208,635; Miss Louise Meyer, 183,835; Miss Sadie Purcell, 158,305; Miss Elizabeth J. Brown, 144,640; Miss Mary A. Brown, 136,870; Mrs. Eva Atkinson, 68,995; Miss Henrietta Emander, 63,540; Miss Henrietta Hansen, 55,240.

The special prizes and their contributors follow, the selections to be made by those mentioned above:

Leo Slonim, a solid gold watch.
Proctor's Theatre, a year's ticket good for two for one performance a week.
The Sperry & Hutchinson Co., S. & H. Green Trading Stamps, a silver brush and comb set.
Shirley & Johnston, a Pullman reed chair.
Rothberg, a $10 gold piece.
Ritz, Inc., a half dozen Gorham sterling silver almond dishes.
M. & A. Tepper, a foulard silk dress pattern.
E. F. Glover, a phonograph.
E. A. Laing, a woman's writing folio and Waterman fountain pen.
The Public Service Electric Co., two electric irons.

Exceeding the greatest expectations of the publishers of the Plainfield Daily Press the European Tour contest which this paper has been conducting for the past ten weeks was brought to a close on Saturday night, with a grand total of over three million votes cast by the thirty-four active contestants who took part. No double votes and no bonuses were given in the Press contest. A new one year's subscription counted but 2,000 votes and not 4,000 as in the case where contest managers gave double votes. Miss Mabel Vail, of 437 East Fifth street, polled the highest vote of all the contestants and surprised the hundreds of friends who assisted her by winning the trip with a chaperone. She had a grand total of 341,395 votes, outdistancing her nearest competitor by over 32,000 in the final count. Miss Vail announced this morning that her cousin, Miss Helen Howard, of Higham, Mass., will be the chaperone.

The biggest surprise of the entire contest, however, came from the Fifth district. On Friday night the highest vote there was about 32,000, but at the end Miss Agnes McWilliams, of Raritan, had a total of 300,485 votes.

The close of the contest developed the busiest night which the Daily Press office ever saw. Contestants poured subscription after subscription into the contest manager's hands, and it took the four clerks until long after 10:30, the time set when no more would be permitted to bring business in, to finish the work. The judges started counting shortly after eleven, and it was nearly midnight when they had completed and tabulated their scores. Even then the amount of new business turned in was so great that it was impossible to determine the names of the winners of the various special prizes offered by local merchants. In some instances this was not decided until this morning, and the disposition of the prizes to the district winners will be determined by four of the young women at a later date. Detailed tables, showing the winners of the tour, and of all the special prizes will be found elsewhere in today's paper.

When the time came for counting the ballots the office of the Daily Press was crowded with friends and contestants. All of the judges, consisting of Mayor George W. V. Moy, of Plainfield; Mayor Robert Clark, Jr., of North Plainfield; Father Bernard M. Bogan, of St. Mary's church; H. H. Pond, secretary-treasurer of the Plainfield Trust Company; David M. Runyon, cashier of the First National Bank, and H. E. Parker, secretary of the Young Men's Christian Association, officiated, and they had a busy time. Every vote was gone over and tallied with care, and the footing were carefully added up so that no mistake could possibly be made which might result in disappointment to any of the contestants.

While the judges were busy the Daily Press telephones were kept ringing and hundreds of calls were received, asking for information about the contest. It is probable that not in years has any thing in connection with a newspaper created so much interest in the city of Plainfield as was the case with the Press contest. Because of crowded quarters it was necessary to issue cards of admission to the office of the news-

(Continued on page 4.)

Optical Department—Tuesdays, Thursdays and Saturdays, Dr. Greenspan, an expert, in personal charge. Examination and consultation free. Glasses $1.00 up.

A. E. FORCE & CO.

"THE WHITE STORE" We Give S.H. Green Trading Stamps

Home Journal Style Book for Summer is now in. Remember you get a pattern free with each one purchased.

Our Semi Annual Notion Sale
Begins Tuesday and Lasts the Week

In Our Coat and Suit Dept.

You will find stylish Coats, Suits and Dresses in smart models of handsome and serviceable materials. Most of our coats are silk lined and fitted with shields. In selecting our season's stock we took particular pains to get styles which are practical. Little ornamentation other than a fancy collar or an attractive edging.

We can fit mother, daughter and the little ones.

Rugs, Carpets, Mattings and Window Shades

At this season of the year many are moving or contemplate the same. You may need new carpets, rugs or matting. We have a very complete line and are in a position to give you quick service. We make curtains to measure at the price many of you pay for stock shades. Estimates cheerfully furnished on fully equipping your house. Only very best materials used in our custom work.

NOTIONS!

Barbor's Linen Thread—10c black and white 7c

Dutch Linen Tape—15c regular 10c
Peroxide of Hydrogen—
25c bottle, 1 lb 15c
15c bottle, ½-lb 9c
10c bottle, ¼-lb 5c
Allen's Foot Powder—10c Foot, Talcum and Tooth 7c

Linen Writing Paper—35c, 2-quire boxes 19c

Toilet Soaps—5c cakes, dozen 45c
Shell Side Combs—25c regular, pair .. 15c
Shell Barretts—25c regular 15c
Prussian Featherbone—$1.00 boxes, black and white 75c
Acme Fringe Nets—10c all silk, 2 for .. 5c

Alex King's Basting Cotton—5c spool 3½c

Delco Fringe Nets—25c Real Hair, all shades 15c
Diana Fringe Nets—19c, Real Hair, all shades 12c
Skirt Gauge—25c regular 19c
Featherstitched Braid—10c, 6-yard pc. 6c
Bias Tape—10c, 4-yd. to piece 5c

"Slip Out" Collar Supports—10c, black and white 6c

Dressing Combs—25c, all colors 15c
Tooth Brushes—19c, regular 6c
Dip Pins—5c regular 3c

Cuticura Soap—25c regular 18c

Invisible Hair Pins—2c and 5c regular, each 1c
Curling Irons—10c, Little Princess 8c
Fine Tooth Combs—19c, black only 10c

Dress Shields—19c, double covered. 10c
Safety Pins—5c, Defiance, assorted sizes, card 1c

Wire Hair Pins—15c, Cabinets, assorted sizes 10c
Bunch Tape—15c, assorted widths 10c
Dressmakers' Pins—
35c, ½-lb box 25c
15c, ¼-lb box 10c
Celluloid Thimbles—5c, assorted sizes. 3c

Grandma Darning Cotton—2 for 5c, black, white and tan, ball 1c

Leaded Tape—15c, black and white ... 8c
Foot Form Darners—10c regular 7c
Tape Measure—5c, double stitched 3c
Collar Supporters—5c, serpentine, 3 on card 3c
Kid Curlers—15c, package 10c

"Betty" Hook and Eye—Made by De Long Hook and Eye Co., 5c card regular 3c

Hair Brushes—59c, "Keep Clean" 39c
Sewing Machine Oil—10c bottle regular. 3c
Hair Rolls—29c, assorted shades 19c
La France Corset Steels—10c, 5-hook. 5c

"Duplex" Safety Pins—Dozen on card, all sizes 5c

Safety Pins—5c card, assorted sizes ... 1c
Wire Hair—5c package, plain and crimped 3c

Spool Cotton—John J. Clark's 3-cord, white, dozen 29c

Pin Cubes—
10c, all colors, 100 on cube 6c
5c, all colors, 100 on cube 3c
English Pins—10c, 360 on sheet 5c

English Twilled Tape—10c, 10-yard roll, all widths 7c

Pin Sheets—10c, assorted sizes, black and white 5c
Asbestos Iron Holder—5c regular 3c
Dress Shield Pins—10c, "Crown," 1 doz. on card 5c
Shirt Waist Belts—15c, "Grip Fast" .. 9c
Shoe Laces—5c, black only, assorted lengths 3c

Tooth Powder—19c, Dr. Lyons' 15c
Talcum Powder—15c, "Mennen's," assorted odors 10c

Cotton Tape—10c, 24-yd. roll 6c
Ironing Wax—2 for 5c, with wooden handle 1c
Shoe Laces—15c bunches, black only. 9c
Tomato Pin Cushion—10c regular 6c

STANDING OF CONTESTANTS FOR TOURS

First Contest District.

All of the City of Plainfield, west of Park avenue, including the west side of the avenue.

	Yesterday's Total.	Today's Vote.	Total Vote
Miss Agnes Leighs	85,140	120,450	205,590
Miss Mary A. Brown	69,070	67,800	136,870
Miss Henrietta Hansen	45,165	10 075	55,240

Second Contest District.

All of the City of Plainfield, east of Park avenue, including east side of the avenue.

	Yesterday's Total.	Today's Vote.	Total Vote
Miss Mabel H. Vail	99,595	241,800	341,395
Miss Teresa McGinley	101,015	208,100	309,115
Miss Elizabeth Bartlau	85,235	177,800	263,035
Mrs. Eva Atkinson	68,995	——	68 995
Miss W. Vroom	81,235	127,400	208,635
Miss Henrietta Enander	61,540	2,000	63,540

Third Contest District.

All of the Borough of North Plainfield.

	Yesterday's Total.	Today's Vote.	Total Vote
Miss Ethel M. Hudson	93,605	130,500	224,105

Fourth Contest District.

Watchung, Fanwood, Westfield, Scotch Plains, South Plainfield, and the surrounding towns and territori es.

	Yesterday's Total.	Today's Vote.	Total Vote
Miss Ida C. Smith, Watchung	60,685	136,450	197,135
Miss Louise Meyer, Scotch Plains	76,035	107,800	183,835
Miss Elizabeth J. Brown, So. Pl'nfield	30,540	114,100	144 640

Fifth Contest District.

Dunellen, Lincoln, New Market, Bound Brook, South Bound Brook, and the surrounding towns and terri tories.

	Yesterday's Total.	Today's Vote.	Total Vote
Miss Agnes McWilliams, Raritan	22,485	278,000	300,485
Miss Sadie Purcell, Raritan	32,305	126,000	158,305
Miss Florence Stevenson, So. Bd. Bk.	25,390	300	25,690
Miss Anna Gaston, Somerville	8,085	800	8,885

BAMBERGER'S
"THE ALWAYS BUSY STORE"
MARKET & HALSEY STS.

Big Spring Sale of Carpets, Rugs and Linoleums Now In Progress

L. BAMBERGER & CO.
NEWARK N.J.

PLAINFIELD'S NEIGHBORS

Dunellen & Vicinity.

George Brown, Jr., of Newark, secretary of the New Jersey League of Building and Loan Associations, and John G. Butterfield, of Jersey City, will be the principal speakers at the twenty-fifth anniversary meeting of the Dunellen Building and Loan Association, in the Whittier School building Thursday night. A musical program will be rendered by an orchestra and other features provided to make the affair an interesting event. The directors extend a special invitation to women to be present.

Earl Fulton has resigned his position at the Dunellen freight house and entered the employ of the Sauer Motor Truck Co., at Clinton avenue. He will probably be pitcher for the baseball nine which the men of the shop are to enter in the Industrial League.

The business meeting of the local W. C. T. U., scheduled for Thursday of this week, at the home of Mrs. F. H. Gise, has been postponed until April 25, because of confliction with the County Institute at Elizabeth, on the former date.

William Vance, of Randolphville, has taken possession of the George Bunting house, of New Market, formerly occupied by Joseph Penrose.

Howard Bird, who has been spending the winter in Florida, has planned to return to the borough the latter part of this month.

Rt. Rev. Bishop James A. McFaul, of Trenton, will visit the borough on May 1 to confirm a class of children in St. John's church.

The Ladies' Aid Society of the First Baptist church will hold their regular business meeting Wednesday afternoon.

William Vail, of the borough, has become a member of Fowler Vail's park gang on the Jersey Central.

Mrs. Charles S. Day, of New Market, spent Easter with her sister, Mrs. Weston, of New York.

Somerville.

Burrouughs Van Fleet, who has been chauffeur for Joseph S. Frelinghusen for a numuber of years, has given up his position and has become an insurance adjuster for automobiles.

Mrs. Leonard Davis, of East High street, is entertaining Miss Elizabeth Van Cleef and Miss Lillian Sturtevant, of Millstone.

Freeman Neefus, of the Montclair Military Academy, is spending his Easter vacation with his parents in West Main street.

Miss Elizabeth McWilliam, of South street, is a guest of her mother, Mrs. Annie McWilliam, in New York city.

Mr. and Mrs. Jacob Nevius, of East High street, are entertaining Mr. and Mrs. Holcombe and daughter, of Flemington.

Mrs. George Ehric and children, of Middaugh street, are visiting Mr. and Mrs. Arthur Tobian, near Trenton.

Miss Mary Pool, of Brooklyn, is the guest of her niece, Mrs. Albert Case, in North Grove street.

The choir of St. Bernard's Church was assisted yesterday by Mrs. Robert Rogers, of Brooklyn.

Miss Nellie Phelan, of Raritan, is spending a week with her sister in New York City.

Miss W. E. Stryker, of High street, is spending two weeks in Bermuda.

John Hall and family have moved from Harlingen to Somervillee.

Haskins Canfield is spending two weeks at Washington, D. C.

Chester Amerman is visiting relatives in Newark.

Westfield.

The laying of the corner-stone of the new Westfield Theatre has been postponed for one week from last Satuurday. The Mayor and members of the council have accepted invitations to be present.

The Fraternal Bowling Leaguue of Westfield met Satuurday evening at Westfield Inn to decide which organization should receive the bowling trophy for the season.

At the meeting of the Westfield Board of Health it was reported that no new cases of contagious diseases had been reported in the last two weeks.

New Providence.

The choirs of the Methodist, Presbyterian and Reformed Episcopal churches of the borough made special preparations for Easter music yesterdty. Last night in the Presbyterian chuurch the choir, under the leadership of Arthur G. Balcom, rendered the Easter cantata, "Light Out of Darkness."

"The Risen Christ" was the morning topic and "Once God's Always God's" the evening theme by Rev. W. A. L. Jet, rector of St. Luuke's Mission, Murray Hill, yesterday.

Miss Helen T. Hakes and mother, Mrs. M. A. Hakes, of New York, are at their summer residence on Long Hill, Chatham Township.

Nathaniel B. Woodruff, of the New York police department, is the guest of Mr. and Mrs. Louis B. High, of Passaic street.

Van Crane, of Redding Ridge, Conn., is the guest of Rae Crane, of Springfield avenuue.

Mrs. Susan Caddock, of Murray Hill, is visiting friends and relatives in Newark.

—Advertise in the Daily Press.

'Plains & Fanwood.

The end of the Lenten season was observed at all the local churches, yesterday, special Easter music and sermons on the "Resurrection" being delivered, the pulpits being banked with Easter lillies, palms and greens. Baptism was held at the Baptist church, Rev. Franklin K. Mathiews, the pastor, immersing six candidates for church membership, the candidates being Miss Ivey Hargraves, Miss Ruth Dunn, Albert Meyer, Donald Saunders, Willard Marston and Norman Walcott. At the Methodist church, Rev. Mr. Milliron preached at both services. At the evening services, special music was rendered, Mr. Kinderine, of Drew Seminary, and Miss Nellie Hollinsgworth rendering pleasing solos.

Mrs. Ola Johanson, who has been ill for several months, died Saturday morning at the State Hospital at Morris Plains, where she had been a patient for several months. Mrs. Johanson had resided at the 'Plains for a number of years and while her death was not unexpected, was a shock to her many friends. She is survived by her husband and two sons, Samuel and Frederick, both of whom lived at home, Samuel being at present in Los Angeles, where he is superintending the erection of a press for the Walter Scott Company.

The monthly consecration meeting and roll call of the B. Y. P. U. was held last night in the church parlors. Harry Paff led the meeting, the subject being "The Kind of Life We Shall Wish We Had Lived." Considering the weather there was a good attendance.

Flower seeds were distributed among the children of the Baptist Sunday-school yesterday morning, the idea being to encourage the children to raise flowers which will be distributed among the sick and needy during the summer.

Mrs. G. Walker, of Mountain avenue, has returned from a visit of two months with relatives at Sanford Florida.

Miss Margaret Van Hoesen is spending Easter week with Miss S. D. Green, of Yorkstown Heights, N. Y.

S. D. Townsend, the school principal, is spending Easter week at his home in Marboro, Mass.

Mrs. Allen, of Park Hill, has returned home after visiting her sister Mrs. Robert Meggy.

Mrs. King has returned to the "Homestead" after spending the winter in New York.

Mrs. E. Pierce, of Brooklyn, is visiting her aunt, Miss Kyte, of Martine avenue.

H. Weber, of New York, is visiting his uncle, Mr. Herbst, of Terrill road.

John Kyte has bought a motorcycle.

Bound Brook.

One of the small houses used by contractor Shelly as an office and tool house, in Lincoln, was found to be on fire at six o'clock Saturday morning. Lincoln Hose Co. No. 1 soon had the fire under control. The damage to the building and contents will amount to nearly $150.

Miss Lilly Haelig, was given a miscellaneous shower at the home of her sister, Mrs. George L. Curtis, of Union avenue, on Saturday afternoon. Games, music and refreshments helped to pass a pleasant afternoon.

Rev. C. J. Culp and Elder Egel will represent the Presbyterian church at the spring meeting of the New Brunswick Presbytery, held in the Fifth church of Trenton, tomorrow at 9:30 A. M.

George L. Wirtz, who is attending the University of Pennsylvania, is spending his Easter vacation with his parents, Mr. and Mrs. M. F. Wirtz, Beechwood Heights.

Mr. and Mrs. Albert L. Giddes and Mr. and Mrs. Alonzo Brokaw and daughter were Easter visitors at the home of Mr. and Mrs. Abraham Giddes, Beechwood Heights.

The Pilgrim Workers of the Congregational church will meet with Mrs. George Cornell tomorrow afternoon, subject "Among South American Savages."

Easter Sunday visitors at "Green Acres" were Mr. and Mrs. William D. Voorhees, Mr. and Mrs. B. A. Copeland and Miss Nellie Voorhees.

E. L. Goodsell, of New York, spent Saturday and Sunday at his "Meadow Brrok Farm" on the Canal Road, South Bound Brook.

Raymond Hodge, a sailor on the U. S. "Idaho," is enjoying a ten day furlough at the home of his father, A. C. Hodge.

G. B. Isham and family have moved from Watchung District to the Smith Farm on the River Road.

Fred Oesterling and B. H. Giles enjoyed an auto trip to Whitehouse on Saturday.

The official board of the Methodist church will meet in the parsonage this evening.

Mrs. George W. Kline, of Somerville, spent Saturday in Bound Brook.

ENGROSS WILSON OATH ON FLY LEAF ON BIBLE.

Trenton, April 8.—Governor Wilson has a unique memento of his induction into the office of Chief Executive of New Jersey. It is a reduced fac-simile of the oath to which he subscribed, done in fine penwork upon the flyleaf of the Bible upon which he took the oath. The engrossing is the work of Augustus L. Clark, who engrosses all the commissions issued by the State, and who had produced the oath on the parchment used at the inauguration.

The fac-simile includes the picture of the coat-of-arms of the State, which is always placed at the head of every commission or oath. Mr. Clark left space at the bottom for the signature of the Governor and Chief Justice Gummere, by whom the oath was administered. Governor Wilson has affixed his signature, and has obtained that of the chief justice. The leaf in the Bible, therefore, now presents an exact replica of the original oath, being a souvenir which no other Governor has ever possessed. The leaf on which the work was done is only one-ninth the size of the original parchment.

—The "pulling" powers of Press want advs. are unknown until tried.

BOARD RESCINDS ACTION TO HALT WORK ON NEW SCHOOL

Bernardsville, April 8.—Work is progressing on the new school building that is being constructed here, the Board of Health having rescinded its action of Tuesday, when it notified the Board of Education to stop the work until sanitary conditions in the vicinity were remedied.

Frank B. Allen, David Buist and Henry Scheuermann, the Health Board members, who based the original action on the report of the health officer, Dr. Frederick C. Sutphen, reversed themselves when they found that the health officer had never passed the examination required by the State Board of Health.

It was explained to the local board members that Dr. Sutphen had made known State board his willingness to take the examination, but the conferees felt this would not help matters if the firm building the school began legal action against them.

POLICE POWERS GIVEN AN ELIZABETH WOMAN

Elizabeth, April 8. — Miss Nellie Swartz, superintendent of the Charity Organization Society has been clothed with police authority by Mayor Stein. When he appointed her a dance hall inspector, Miss Swartz was the first woman to be delegated as a police officer in this city.

City Attorney Connolly has given an opinion to the Mayor as to what dance halls are governed by the ordinance passed by City Council last Monday night. The city attorney holds that the term "public dance hall" means a place habitually used for dancing and conducted for profit and generally found connected with a saloon. Dancing academies are also affected, because they are owned or controlled by duly organized or incorporated societies. It is estimated that there are about thirty places in the city that must be licensed.

Think Bodies in Canal.

Lambertville, April 8.—It is proposed to drag the canal below this place to learn if there are any bodies in it, following the finding of the body of an Italian laborer along its banks yesterday. It is the belief of the authorities that there are at least two others in the water. They say that the man whose body was found and who was known as No. 80 in the quarries where he was employed, had been in a fight with four companions, and that the battle extended to the canal's edge. Cuts on the body of the man found along the canal showed how he had come to his death.

Put Roundsman Back Again.

Perth Amboy, April 8.—After four months as a patrolman following a reorganization of the police force by Acting Mayor W. D. Voorhees, Roundsman John E. Morris has been restored to the duties of roundsman because of the complaints that patrolmen are lax on duty. Mr. Voorhees contended that the recent installation of a police call system made a roundsman unnecessary. Alderman- at Large Ferd Garretson, who is now acting Mayor, claims that some patrolman have grown careless making the office of roundsman necessary.

—If you do not get your Press regularly 'phone or write to the office.

This Easter Sunday notice that the majority of well dressed men are wearing TAILOR MADE GARMENTS.

Have us make this Spring and Summer suits and you will be correctly attired in perfect fitting garments that will give long, satisfactory service.

Our stocks are still in good condition—make your selection now.

E. H. PUTNAM
436 Watchung Ave. 'Phone 1976-W.

WE ARE EYE SPECIALISTS

Making the eye and its needs our study. We especially invite those who may have been improperly fitted elsewhere to take advantage of our skill. Come in at once and have your eyes examined FREE. Your eyesight is too precious to be trifled with.

STILES & CO.
PHILADELPHIA EYE SPECIALISTS
at 107 East Front Street, Every Thursday.
Hours 10:00 a. m. to 5:00 p. m.

Splendidly Serviceable Suits

Really worth 17.50, Selling at 14.98

With the bustle and rush of preparing for Easter now over we look for a big demand for pratical, everyday Suits, and are wonderfully prepared to meet your every desire. In this big collection we are offering, every wanted material is shown. English Whipcords, swagger mannish Mixtures, wide and narrow wale Serges, stripes, checks, etc., and all in the new Spring colorings, and you will find the wanted sizes here.

We specially mention one lot, because of their extra worth. They are made of fine quality all wool materials, thoroughly well tailored in a very smart model and the regular value is at least $17.50; we have specially priced them as low as $14.98

Trimmed Hats

Combining Smartness, Style and Moderate Prices

Our Easter business in the Millinery Parlors was exceedingly heavy, far beyond our aspirations, which goes to show that "Teppers' Hats" must have a superiority. We ourselves are confident that that superiority is in the smart styles combined with the very moderate prices at which they are marked. Come in and try some of them on and see for yourself.

MISSES' TAILORED HATS.

We would call your special attention to these stunning Tailored Hats for Juniors and Misses; just the thing for every day waer and school wear and still several of them could be worn for best; specially priced at $1.98

Boys' Wool and Wash Suits

Bring the boy in and let us fit him with one of these dandy suits. Spring weight woolens or smart washing suits all thoroughly well made in sizes from 2½ to 17 years, priced from 98c up to $5.98

K. & E. BOUSES—For boys who care. Specially fashioned of good, washable fabrics, with or without collars, and fitted with non-slipping waist cord. A vast improvement on the old styles; all sizes, at 50c

JUNIOR WASH DRESSES. We can't remember being so splendidly prepared in this section. Smart little models in many styles—in all the favorite materials; and the white dresses—well those who have seen them say they are the prettiest models imaginable, and the best of it is they are all marked at our usual low prices from **79c up to $10.98** sizes from 2 to 17 years.

WOMEN'S SKIRT SPECIAL For a work skirt here's just the thing. They are well made, of a good quality material, in a pepper and salt effect, in a plain model. only $1.98

ENGLISH MOHAIR $1.00—Genuine imported English Mohair in a handsome shadow stripe effect. Has a beautiful, lustrous finish; is 45 inches wide; comes in black and navy and is specially priced at .....$1.00 a yard

54-INCH WHIPCORD AT $1.98.—The most favored weave for Spring and Summer Suits. This is in a light weight, is all wool; there's grey, navy and tans to choose from, and it's a splendid value at only .....$1.98 a yard

Crochet Quilts. White, marseilles pattern bed spreads, an extra good value at $1.69 Others at different prices.

Here For Your Money at—

Tepper's

PLAINFIELD, NEW JERSEY

New Curtaining. Heavy handsome designs in curtain Swiss and figured and colored madras; priced from 10c up to 50c yard.

SECOND FUNERAL FOR CIVIL WAR VETERAN.

Califon, April 8.—After a brief illness, Alpheus Iliff, a Civil War veteran, died at his home, near Fairmount of pneumonia. His funeral will be the second held for him as during the war services were conducted in the Fairmount Presbyterian church by Rev. Martin Herr, then pastor, word having been received by Mrs. Iliff that her husband had been slain in battle or died of disease in camp.

Mr. Iliff was born here, eighty-five years ago. In early life he engaged in the blacksmith business at Glen Gardner and Woodglen. Thirty years ago he began to work on a farm near Fairmount. He married Miss Mary Philhower, daughter of the late Richard Philhower. She died about ten years ago.

When the war broke out Mr. Iliff enlisted in Company E. Eleventh New Jersey Volunteers, and was advanced to the rank of orderly sergeant. He fought in four battles among which was that of Gettsburg. Mr. Iliff was captured and made a prisoner at Andersonville for six months. During this time efforts were made in vain by his family to ocate him, and he was finally reported dead by the chaplain of his regiment. The funeral services were arranged at once. Upon his release from Prison Mr. Iliff returned home to find his "widow" in mourning. He had been reduced almost to a skeleton by the hardships of prison life.

In politics Mr. Iliff was a Republican. He served many years as a justice of the peace. For twenty-six consecutive years he was president of the board of trustees of the Fairmount Methodist church. Since 1902 he was president of the Fairmount Rural Cemetery Association. Two sons, Horace and John Iliff, both of Nebraska, and two daughters, Mrs. Sarah E. Buchanan, of Newark, and Mrs. Furman Alpaugh, of Lebanon, survive.

BLAME AUTOMOBILE FOR SPOKE WORKS' DECLINE.

Lambertville, April 8.—It is said that the great decline in the demand for wagon wheels, due to the automobile business, explains the recent announcement that the Lambertville Spoke Works will quit business. The plant has not been running on full time for quite a while and it is pointed out that it is located too far from the timber supply.

The present owners, Messrs. Bimel & Ashcroft, say that the plant will not be continued as spoke works. The machinery has been sold to a person in York, Pa., it is said, and the plant will be disposed of as soon as possible.

—There is much of interest in the Press advertising columns.

Saving Without System

is rarely successful.

Saving without persistence is never successful.

The man or woman who saves systematically and persistently will surely accumulate money.

Use the same intelligence in saving money that you do in making it.

Make up your mind how much you can lay aside each week. Start NOW. Call at the Savings Department.

Fidelity Trust Co.,

Newark, N. J.,

Open your account and then each week add the sum you have decided upon. You will be surprised to see how the fund will grow.

STORE SLOSES SATURDAY AT 10 P. M. OTHER DAYS 5:30

Telephone 5500—Market—Five Five Hundred.

L. S. Plaut & Co.

BEE HIVE New Jersey Shopping Centre NEWARK

Great Sale White Goods Ends Wednesday, April 10, 5:30 p. m.

Importers and manufacturers regard us as one of this country's greatest distributors of white fabrics—that's why they turn to us when big quantities are to be disposed of. Hence this sale.

It is a sale that is indeed a sale. One of the biggest of its kind ever held in Newark—in fact, IT IS the biggest. The biggest in point of merchandise volume, in point of diversity of sorts and styles, and by far the greatest from a value-giving standpoint. There are many exclusive effects to be found only in this, Newark's foremost white goods department, in addition to every novelty that promises popularity. Come and enjoy this remarkable showing of the new dress cotton and participate in the extraordinary values. It is a delightful change of thought from winter snows and bleakness. Stocks are complete in all that is new and stylish, from the dainty, sylph-like weaves to the heavier effects. By way of suggestion, showing the scope of the stock and the extent of the savings offered, we submit the following:

Regular 50c Plain White French Voiles, yard.....25c
Regular 35c White Corduroy Pique, yard.....19c
Regular $1.98 English Nainsook, special piece of 10 yards...$1.45
Regular 39c to 50c White Swisses, at.....29c
Regular 20c White Dotted Swisses, yard.....12½c
Regular 19c White 40-inch Lawn, yard.....10½c
Regular 25c White Mercerized Poplins, yard.....17c
Regular 25c Fancy White Goods, yard.....12½c
Regular 20c Mercerized Lingerie Batiste, yard.....15c
Regular 25c to 35c Fancy White Goods, yard.....19c
Regular 10c Fancy White Goods, yard.....7½c
Regular $2.00 English Longcloth, special piece of 12 yards...$1.45
White Embroidered Lingerie and Voile Waist Patterns, one-third less than regular prices.
30c Imported Natural Irish Lining Suiting, at.....19c

711 TO 721 BROAD ST. NEWARK.

All Plainfield-Elizabeth Trolley Cars pass our door. Wagon delivery to Plainfield and vicinity daily. No Branch Stores.

SHERIFF'S SALE—In Chancery of New Jersey. Between Alexander Sharp, complainant, and Etienne Tanguy et al., defendants. Fi. fa. for sale of mortgaged premises.

By virtue of the above-stated writ of fieri facias to me directed I shall expose for sale by public vendue, at the Sheriff's office, in the Courthouse, in the City of Elizabeth, N. J., on

WEDNESDAY, THE SEVENTEENTH DAY OF APRIL, A. D. 1912,

at two o'clock in the afternoon of said day, all that tract or parcel of land and premises hereinafter particularly described, situate, lying and being in the City of Plainfield, in the County of Union and State of New Jersey, and bounded and described as follows:

Beginning at a stake, stone and corner situated on the boundary line of premises formerly belonging to Peter Vincelette and nine hundred and forty six and three-tenths feet southwesterly from the northerly side of the road leading from Scotch Plains to Two Bridges commonly known as Terrill or Tyro road; and running thence south forty-five degrees thirty-four minutes east three hundred and ninety-eight feet; thence north forty-five degrees fifty-five minutes east four hundred and seven and a half feet; thence north forty-five degrees thirty-four minutes west three hundred and eighty-eight feet; thence north forty-five degrees and fifty-five minutes east five hundred and thirty-nine and nine tenths feet to the northerly side of the said road leading from Scotch Plains to Two Bridges; thence north fifty degrees twenty-one minutes west along the northerly side of said road ten and six one-hundredths feet to the line of land lately belonging to the said Peter Vincelette; and then south forty-five degrees and fifty-five minutes west nine hundred and forty-six and three-tenths feet to said point or place of beginning. Containing three and eighty-five one-hundredths acres.

Being the same premises conveyed to the said Etienne Tanguy by deed of Winfred MacDonald and husband, bearing date September 29, 1900, and recorded in Union County Registrar's office in book 279 of deeds for said county, on page 448, etc.

WILLIAM H. WRIGHT, Sheriff.
CODDINGTON & SWACKHAMER, Sol'rs
3 18 5m EDJ&DP Adv. Fees—$21.84

NOTICE OF ORDER TO LIMIT CREDITORS.

Somerset County Surrogate's Court.

Estate of William H. Combs, Deceased. Notice is hereby given, that on the fourth day of April, A. D. 1912, on the application of the undersigned, as Executrix of the Estate of William H. Combs, deceased; an order was made by the Surrogate's Court, requiring the creditors of the said William H. Combs, deceased, to bring in their debts, demands and claims against the said decedent, under oath or affirmation, and present the same to the subscriber within NINE months from the date of said order; and in default thereof any such creditor shall be forever barred of his or her action therefor against the subscriber.

CARRIE H. COMBS, Executrix.
No. 28 Linden Avenue,
North Plainfield, N. J. m

ESTATE of Elizabeth Runyon, Deceased. Pursuant to the order of George T. Parrot, Surrogate of the County of Union made on the application of the undersigned, Executor of said deceased, notice is hereby given to the creditors of said deceased to exhibit to the subscriber under oath or affirmation their claims or demands against the estate of said deceased within nine months from the Twenty-sixth day of February, 1912 or they will be forever barred from prosecuting or recovering the same against the subscriber.

THE PLAINFIELD TRUST COMPANY
Executor.
Nelson & Wm. N. Runyon, Proctors.
3 4 9m Fees—$11.10.

ESTATE OF MARY R. GREGORY, Deceased. Pursuant to the order of George T. Parrot, Surrogate of the County of Union, made on the application of the undersigned, executor of said deceased, notice is hereby given to the creditors of said deceased to exhibit to the subscriber under oath or affirmation their claims and demands against the estate of said deceased within nine months from the sixth day of April, 1912, or they will be forever barred from prosecuting or recovering the same against the subscriber.

ISAAC VAIL, Executor.
FRANCIS J. BLATZ, Proctor.
4 8 9m Fees $11.10

HAHNE & CO.

IMPORTERS · NEWARK'S STORE BEAUTIFUL BROAD, NEW AND HALSEY STREETS · RETAILERS

SURETY COUPONS GIVEN WITH EVERY PURCHASE—SURETY COUPONS REDEEMED IN THIS STORE'S FINE MERCHANDISE

This Store Is the Chief Provider of

Furnishings for Summer Homes

City Residences, Cottages, Country Bungalows Completely Equipped

HAHNE & CO.'S is generally recognized thruout Northern New Jersey as Headquarters for everything that goes to equip the home, whether it be a millionaire's palatial residence or the modest little flat. For years this house has served the people of the State in a way that has won for it a commanding prestige, and has caused it to become recognized thruout the United States as one of the greatest furniture houses in America, if not the greatest.

The departments devoted to **Furniture**, to **Upholstery** and Carpets, rank with any in the Metropolitan district. Here are assembled magnificent lines of home furnishings.

The Furniture Store is well worth a visit at any time. It teems with interest. It is an educational exposition of arts and crafts. Here is seen the product of the best furniture factories in the country—a truly wonderful display which takes hours to see.

The Upholstery Store is perhaps the most beautiful in this country, and is a delight to the eye of any one and of especial interest to home-keepers who aspire to have the "home beautiful."

The Carpet and Rug Sections, embracing the most elaborate Oriental rug room maintained by any store anywhere, is an extensive department, heavily stocked with high-grade rugs, carpets and other floor coverings, with particularly large assortments of summertime rugs.

Any of the furnishings sold on this great Third Floor may be bought on our Easy-Payment Club Plan—a system of buying that has been embraced by thousands of our most intelligent customers who find it greatly to their advantage to buy in this way.

Presenting an Unrivaled Collection Summer Home, Cottage, Porch and Lawn Furniture

FURNITURE appropriate for the furnishing of cottages and bungalows in city, country, mountain or shore, for golf and field clubs, for country clubs, hotels, boarding-houses, boat houses, sanitariums, yachts, motor boats, verandas, lawn, roof gardens—including all kinds of Chairs, Settees, Tables, Stands, Couches and Novelties, in all the beautiful finishes—natural colors, nature green, verdi, antique, fumed oak, rustic, hickory, etc.

You will be interested in the **Novelties in Willow Furniture** which we have arranged in sets and which can be bought in sets or by the single pieces. The color combinations are such as will appeal to those of the most refined taste, and include—

Black Enameled Willow Sets with rich red cushions.

White Enameled Willow Sets with beautiful pink cushions.

White Enameled Willow Sets with red figured cushions.

White Enameled Willow Sets with loose cushions of pink flowered cretonne.

You will see some of these exquisite effects in our window displays this week which you will admit are the most sumptuous ever made in Newark.

SETTEES.

Appropriate for either porch or lawn; it folds up; made of hardwood; seat and back are put together with screws countersunk, not nailed as is usual. Joints are securely riveted; sides are strongly braced; 3 ft. 6 in. long; price..$1.25

ARM CHAIR.

Made of round and flat reeds, substantially interwoven; has broad, comfortable arms and an easy sitting seat and back; on the side is a pocket convenient for books or magazines; in fumed color finish and also green; the exact same article can also be had in a rocker. Regular price, either chair or rocker, $9.75. Special Tuesday and Wednesday, at $8.00

ARM CHAIR.

Big seat, being 21x22; made of rounded reeds; projections on the top of sides are called ears; designed for comfort and repose. On the side is a pocket for reception of your book or magazine; finished in verdi antique, which is a new color composed of black, cream and green all blended together, making a very effective color and finish; at..$15

ARM CHAIR.

Maple frame; natural finish shellac and green; closely woven seat; all joint work is strongly put together; a mighty comfortable chair and a good one at our low price, which is only $2.00

ROCKERS.

Frame of smooth maple; finished natural color in shellac; also green; has comfortable back and shaped arms; seat and back carefully woven of reed, and is a strong and durable article $2.25

REED COUCH.

Here you are for a good restive article; either for a short nap or long sleep; regulation length, 25 inches wide; has comfortable sloping head; it is made of round reeds and is finished in verdi antique, a new color composed of black, cream and green all blended together, making a very effective color and finish; price.....$17.25

OLD COLONY CHAIRS AND ROCKERS.

They are substantially built and appropriate to use on porch, office or reception room, factory or other use.

Old Colony style original has been tracked back to 1735, but was doubtless made long before that date.

They are made of oak, saddle shape wood seats, and the base work, as well as seats and backs, are strongly constructed and put together. A very serviceable and comfortable article.

They are finished in green oak, weathered oak and white enamel, and the regular prices are from $3 to $4.00 each, according to the finish. Our special price for Tuesday and Wednesday will be, for any finish.....$2.75

TWO CARLOADS OF THESE ROCKERS.

Style of which we have sold many thousands; they are made of hard maple; seats are closely woven flat reeds; framework is finished in either natural color or green; price 75c

Plainfield Daily Press

Published Daily except Sunday, by the PLAINFIELD PRESS COMPANY. 105 North Avenue.

Entered at the Plainfield, N. J., Post-office as Second Class Mail Matter.

Leslie R. Fort and Ralph L. Morrow. Editors and Managers.

TELEPHONE PLAINFIELD 1300. Private Branch Exchange connecting all departments.

Two cents a copy. Ten cents a week. $5.00 a year in advance. Delivered by carrier or by mail. No extra charge for papers mailed to points in the U. S and Canada.

Any subscriber failing to receive a single issue will confer a favor by notifying the business office.

Advertising rates mailed on application. Copy for Change of Advertisements to ensure change for same day must be at the office by 9:00 a. m.

April 8 In American History.

1732 — David Rittenhouse, eminent mathematician and astronomer born; died 1796.

1907—Rev. Dr. John Johnson, survivor and principal historian of the Confederate defense of Fort Sumter died; born 1829.

1909—Helena Modjeska, Polish tragedienne, died at Bay City, Cal.; born 1846.

ASTRONOMICAL EVENTS.

(From noon today to noon tomorrow.) Sun sets 6:32, rises 5:30. Evening stars: Mercury, Mars, Saturn. Morning stars: Venus, Jupiter.

Plainfield, N. J., April 8, 1912.

THE EUROPEAN CONTEST.

Winners of the Daily Press European Tours' Contest are announced in this issue, the judges having made the official count on Saturday night when the ten weeks' strenuous campaign came to a close. The success of the contest surpassed our most sanguine expectations; indeed, from every standpoint the result was just twice as great as the highest ambitions we entertained.

The contest was conducted, we must frankly say, to obtain additional circulation, as is the object in all such campaigns, and in this the desired purpose was fully realized. But this is but a minor matter, the happiest feature being the good feeling existing among the winners and the losers when the judges announced their decision. It was particularly pleasing to hear the statements made by the young women, especially by those who did not win, that the contest was fair in every respect.

The Daily Press takes this opportunity to thank all the contestants for their good work and also those who lent support to the various young women entered in the competition. We also wish to thank the six representative citizens who served as judges, and likewise the merchants who contributed the special prizes.

And we must not overlook the contest manager, R. E. McDonagh, who gave the greatest measure of satisfaction not only to the Daily Press but to the contestants. His work showed that he is exceptionally well qualified to conduct newspaper contests.

The Daily Press European Tours' contest was not conceived as a money-making scheme pure and simple, nor did it afford any direct profit over the expenses, plus the cost of delivering the papers paid for and added to our circulation list. The intention of the Daily Press was to extend its sphere of influence, and in this respect it was highly successful. The contest was conducted by R. E. McDonagh, of Cleveland, Ohio who makes a business of conducting such affairs, and the system used by him is thorough in every detail, affording the most complete record, guarding against error and making impossible any unfairness or partiality.

It took a whole lot of courage for a representative in Congress to say to his colleagues the other day: "I'll tell you what it is the matter with this House; it is not that members are crooks or dishonest men, but that there are too many cowards. We all vote for measures of doubtful propriety because we are afraid the folks back home would misunderstand."

Cowardice is not a vice confined to the Federal House; it is possessed by many servants of the people who have backbones like those of the jellyfish and who play to the galleries rather than live up to the oaths of office.

Spanish Socialist editor has been condemend to pay a heavy fine and to serve eight years in prison for publishing a cartoon representing King Alfonso as an extremely thin huntsman with excessively thin legs. That's punishment measured by the rule that "the greater the truth the greater the libel."

The Denver Republican says that orders have gone forth that the Chinese idols must be consigned to the refuse heap. There are some political idols in this country destined for that same fate.

Making an Anarchist kiss the flag is the latest California outdoor sport; gentler than lynching, but not so effective.

Yes, but why thus degrade the flag?

Some day Plainfield will have a municipal system of garbage collection and disposal. Until then, we cannot boast of living in a city where there are all modern improvements.

The United States government has installed a new machine in its bureau of printing to be used in washing dirty money. The philanthropist of ill-gotten gains will please note.

A dinner costing $10,000 will be given in New York on Saturday night in honor of Thomas Jefferson. Have the Democrats discarded "Jefferson an Simplicity."

Governor Wilson's grip stolen—newspaper headline. Thought at first, the Presidential nomination was referred to.

The best line on the Presidential nominations' outlook will be gained when Illinois holds its primaries tomorrow.

On Thursday the Legislature will re-convene to get the steam-roller working on the Governor's vetoes.

THE FORUM.

POOR STREET SPRINKLING.

Editors, Plainfield Daily Press:

I would like to ask through your columns why the upper part of Watchung avenue and also Hillside avenue is apparently discriminated against in the street sprinkling.

This afternoon I noticed a man filling a watering cart from the hydrant at Watchung avenue and Richmond street.

Asking him how far up Watchung avenue he was going, his reply was in very involved English "as far as the water lasts."

I think everyone will agree that as much water has fallen lately above Cedar Brook as below and I also think my fellow taxpayers will consider that we are entitled to an even distribution of the precious fluid on the streets in our section as on the favored thoroughafres below Ninth street.

I would add that the water in the cart did not seem to "last" above Carlton avenue.

W. T. PELLETIER.

Plainfield
April 6th 1912.

Religious Faker Jailed.

Joseph Simon, the Armenian arrested by Chief Marshal Weiss on Friday in the borough for soliciting money, supposedly for "The Christian Church of Asia," was arraigned this morning before Recorder Gano and was sentenced to 60 days in jail. At the hearing the prisoner admitted he was a faker and stated that there was a band of about 60 scattered throughout the country operating the same scheme, having been recently driven from New York Ctiy by the police. Chief Weiss received a telephone mesage this morning from New Brunswick stating that a man of like nationality as Simon had been apprehended in that city collecting money for the same cause

Car Hits Man On Sidewalk.

Charles Williams, colored, of 62 East Third street, was struck and injured in the leg, when an automobile driven by Hartley Mellick ran up on the sidewalk before Randolph's pharmacy on West Front street, Saturday night. The car smashed a bicycle belonging to William Kline, of 321 East Second street, before hitting Williams. Mellick is said to have lost control of the car in turning it. He drove off, according to the police, as Patrolman O'Keefe was trying to get an explanation of the accident.

Out of Dunellen Concern.

Alvah A. Gray, one of Dunellen's best known business men, withdrew today from the Dunellen Lumber and Stone Company, of which he has been a member since its organization. The business will be conducted by Postmaster Henry F. Garretson and B. F. Burke. The concern was originally the firm of Garretson & Gray but was incorporated several years ago.

Sunrise Meeting at Trinity.

The Easter sunrise meeting at Trinity Reformed church yesterday morning, under the auspices of the Christian Endeavor Society, was largely attended by Endeavorers from the city and borough. Rev. Dr. C. M. Anderson, pastor of the First M. E. church, conducted the service and made a brief address. The rest of the hour was taken up with short prayers and testimonies.

—Votes for Women. See what local people say in Wednesday's Press.

MISS VAIL'S VOTE HIGHEST

(Continued from page 1.)

paper, and outside of the front windows a crowd of two hundred or more patiently waited until the bulletin was placed telling the result. All day yesterday the bulletin attracted the attention of hundreds of passers-by on North avenue, and this morning more stopped to look at them.

From every point of view the contest was a stupendous success. The Daily Press net paid circulation has been increased since January first, by the means of this contest, and through the regular channels approximately sixty per cent.

Miss Agnes McWilliams, in addition to winning the trip in the fifth district, received the diamond ring offered by C. E. Vail for the largest number of 1, 2 and 3 year subscriptions. She also will receive other special prizes, as will be noticed in list printed elsewhere.

The following letters have been received from contest winners:

MISS A. AGNES LEIGHS.

I take this opportunity to thank publicly all those who have helped me to win one of these trips to Europe. I appreciate greatly all the efforts that have been made by my friends towards my success and the interest they have shown. I wish to thank heartily every one that has aided me in any way in this successful contest.

Yours Sincerely,
A. AGNES LEIGHS.

MISS AGNES H. M'WILLIAMS

Now that the contest is over and I have been fortunate enough to be one of the successful contestants, I wish to thank my friends who so materially aided me in winning the much coveted prize of a trip to Europe.

I also wish to compliment The Press on the success of the affair and to thank those in charge of the contest for their courtesy and attention and also to thank the merchants who have given such attractive prizes.

With assurances of deep appreciation to my friends and my sincere thanks for their valued subscriptions I beg to remain,

Yours very truly,
AGNES H. M'WILLIAMS,
District Five.

MISS MABEL H. VAIL.

I wish to heartily thank Mr. Leslie R. Fort and Mr. Ralph L. Morrow, Editors and Managers of the Plainfield Daily Press, for the grand opportunity they have so generously offered to the winners of this European Tour Contest which was so fairly and efficiently conducted by Mr. and Mrs. R. E. McDonagh.

To my numerous friends who have so willingly aided me in making this opportunity a success, I extend my heartfelt gratitude and thanks; also to the merchants of Plainfield for their valuable presents.

Gratefully,
MABEL H. VAIL.

CONTEST MANAGER M'DONAGH.

Here's what the Contest Manager has to say:

Editors and Managers, Plainfield Daily Press:

In closing my work as manager in circulation campaign I wish to say that in my experience covering many such events this has been a most successful one. I desire that you express my best wishes to the contestants and their friends with whom I have for several weeks been brought in contact. May the winners enjoy their tours to the upmost and to the lesss fortunate one I will say that a well-fought battle carries no disgrace, but on the other hand there is honor in receiving the support of so many loyal friends and well-wishes.

I desire to thank you for the many personal courtesies received by both myself and my assistants from yourself and your office staff. With best wishes for the success of the "Press" I am,

Very truly yours,
R. E. M'DONAGH.
Contest Manager.

FROM HIGHEST LOSER.

Miss McGinley, the leader in the contest until the closing hour, polled more votes than any contestant except Miss Vail. From her the Daily Press received the following note today: "I wish to thank my friends for the support they gave me in the Daily Press European tours contest. Although I did not win I polled the highest losing vote and I want to say that the contest was perfectly fair in every respect and that I have but the highest praise for the Press managers for the honorable way they conducted the contest. I wish the Press all the success it deserves.

TERESA McGINLEY.

SELECTS NOMINATOR AS THE CHAPERONE.

Miss Helen Howard, of Hingham, Mass., wins fifteen dollars in gold. This prize was offered the nominator of the contestant polling the very highest vote. She was the first to place Miss Vail's name in nomination and now Miss Vail has named Miss Howard as chaperone.

Walked a Long Way.

James Gibbs, fifteen years old, who said he had walked here most of the way from Goshen, Cape May county, on his way to Morristown, where he says his sister lives, appealed to the police yesterday for assistance. He was turned over to the Poor Department.

Big Furniture Bargains

Our Great Semi-Annual Clean-up Sale of Odds and Ends and discontinued Patterns at savings that range from 25 to 50 per cent. If you want $25.00, $50.00 or $100.00 worth of Furniture and can't afford to pay for it all at once, we will arrange satisfactory easy terms of payment for you.

CHIFFONIERS $9.50.

A lot of golden oak and natural birch Chiffoniers with mirrors; originally $12.00 to $13.50.

DRESSERS AT $16.50.

A lot of quartered oak, toona birch and genuine mahogany dressers; rubbed and polished; that sold from $19.50 to $25.00.

BUFFETS AT $6.00.

A lot of splendid Buffets in quartered oak, golden and early English finish; originally priced up to $26.50

TABLES AT $5.00.

A lot of Parlor and Library Tables in golden oak, early English and mahogany finish; former prices up to $9.50.

CHILDREN'S ROCKERS $1.39.

A lot of children's Rockers in golden oak, mahogany and early English finishes; that formerly sold up to $2.25.

WASH STANDS $3.98.

A lot of Wash Stands in golden oak, mahogany, natural birch and early English finish; former prices $5.00 to $6.50.

CHAIRS AND ROCKERS $1.50.

A lot of bedroom Chairs and Rockers in golden oak, maple, mahogany and toona birch; regular prices up to $3.00.

CHINA CLOSETS $12.98.

A lot of solid oak China Closets with round ends that sold for $17; and another lot for $19.00 that sold up to $26.50.

ROCKERS AT $3.98.

A lot of Parlor Rockers in mahogany finish, golden oak and early English; original prices ranged from $5.00 to $6.50.

COUCHES AT $12.00.

A lot of Couches and Divans, upholstered in green and red velour, splendidly made; some of them sold up to $25.00.

BEDROOM TABLES $1.19.

A lot of solid oak, 24 inch tops; good, strong tables, worth to buy regular $1.50 each.

CHIFFONIERS $16.50.

A lot of rubbed and polished quartered oak, toona birch, and genuine mahogany Chiffoniers with mirrors; original prices ranging from $19.50 to $25.00.

DINING TABLES $11.00.

A lot of round top tables with pedestals, solid oak, 42-in. tops and 6-foot extension; original prices up to $17.00.

MORRIS CHAIRS $7.98.

A lot of Morris Chairs, good, heavy frames, in oak, early English and mahogany finish; velour and chase leather cushions; regular prices up to $12.50.

DESK AND HALL CHAIRS $2.98

A lot of pretty birdseye maple, quartered oak and mahogany finished chairs suitable for desks or hall; worth up to $5.00.

BOUND BROOK AND DUNELLEN DELIVERIES TUESDAY AND FRIDAY.

Woodhull & Martin Co.

WESTFIELD AND FANWOOD DELIVERIES WEDNESDAY & SATURDAY.

CHRISTIAN FIELD.

Rev. Horace P. Craig will conduct the mid-week prayer meeting at Trinity Reformed church, Wednesday night.

The Ladies' Christian Work Society of Trinity Reformed church will hold a sale of Easter flowers at the church this afternoon.

The Ladies' Christian Work Society of Trinity Reformed church will meet for sewing tomorrow afternoon in the church parlors.

Miss Flora Griffin, principal of the Bryant School, will give an illustrated lecture at Hope chapel, tonight on "England and Scotland." The lecture will be under the auspices of the Monday Club.

Rev. Dr. Edward G. Reed and Rev Gilbert Lovell took part in the morning service at the Crescent Avenue church, yesterday. Rev. Dr. Samuel T. Carter made the address at the evening service.

The Ladies' Christian Work Society of Trinity Reformed church will hold its annual social in the church parlor, Friday, April 19. All the members are requested to bring their fancy work or sewing.

The Women's Board of Domestic Missions will hold its spring reception on Thursday in the chapel of the Collegiate Church of St. Nicholas, 48th street and Fifth avenue New York. The women of Trinity Reformed church have been invited

DEMAND SCHOOL PLANS OF OLD BOARD'S COUNSEL

New Providence, April 8. — The New Providence Board of Education passed a resolution Thursday night ordering its special attorney, J. Henry Crane, of Plainfield, to demand of John B. Walsh, the old counsel of the board, all the papers, contracts, etc., relating to the building of the new $14,000 school. A demand will also be made on Robert G. Rogers, chairman of the building committee of the old board, for all the official papers he might have concerning the proposed building. The new chairman of the building committee is George F. Wahl.

It is not thought that the failure to have the plans and contracts will hinder to any marked degree work on the proposed school. It is hoped to have the work started Monday next, the contract having been awarded by the old board to J. Westlecraft & Son. They have copies of the plans, although a set is not officially in possession of the new board.

Some have hinted that the old Board is trying in every manner to balk the efforts of the new trustess and it has been alleged that there is a breach between Dr. Willis Fletcher Johnson, who was defeated for re-election as trustee at the recent election, and William Jeffery, who won out over Dr. Johnson.

Change Meeting Night.

Court Plainfield, No. 1144, Independent Order Foresters, will meet tomorrow night. For the first time in the history of the court it has changed meeting nights. Hereafter, the court will meet on the second and last Tuesday of each month. A number of candidates will be initiated tomorrow night and a committee will be appointed to arrange a "housewarming" on Tuesday night, April 30. Arrangements will also be made to attend a banquet to be given in Newark in May, to celebrate the twenty-fifth anniversary of the high court of New Jersey.

Miss Sophie Yeager, daughter of Mr. and Mrs. Henry J. Yeager, of Cranford, and Clarence Cheshire, of West Second street, this city, were quitely married Saturday evening by Rev. Frederic L. Greene, at the home of the latter on Lee place. The couple were accompanied by Miss Helen Snyder and Charles E. Snyder, both of Plainfield. After a trip Mr and Mrs. Cheshire will reside in this city.

William W. Lawrence, of Astoria, L. I., returned home yesterday after a week's visit with his cousins, the Misses Ray and Anna Warnock, of Craig place.

REAL ESTATE

FOR RENT—1353 Watchung avenue, lot 75x300; house contains 10 rooms and 2 baths, parquet floors and hot water heat; large barn. $100 month.

FOR SALE—22-acre farm adjacent to Plainfield, house has 8 rooms and bath, barn, chicken houses, plenty of fruit, stream water. A bargain. For price, photos or further information apply to—

EDMUND RUSHMORE
Singer Building, New York — 212 Park Avenue, Plainfield

THE STATE TRUST COMPANY.
Real Estate Department.

Furnished house for sale at a sacrifice: 11 rooms, hot water heat, garage, lot 50 x190. All in fine condition. An opportunity for some one about to keep house.

BLANKETS UNDERWEAR WOOLENS

Our method of laundering blankets, underwear and woolens, is another of our strong points.

We wash them in a way that makes them soft and fluffy as new goods and does not shrink them in the least.

We're doing a great deal of this work for many of the most careful people in the city and are sure we can please you.

Send us a trial lot.

Have you tried our Rough Dry Wash?

Marshall's Laundry Inc.

Watchung & Fourth.

Telephone No. 702.

m-tu

ORGANIZED 1864

THE FIRST NATIONAL BANK OF PLAINFIELD.

A COMMERCIAL BANK WITH SAVINGS and SAFE DEPOSIT DEPARTMENTS.

FOUR PER CENT. INTEREST PAID ON SAVINGS ACCOUNTS.

Headquarters for **Gibson's** RYE.
E. C. Wescott,
115 East Front Street.

RITZ Inc.
BABCOCK BUILDING
CANDIES, ICE CREAM, DAINTY LUNCH

CITY NATIONAL BANK PLAINFIELD, N.J.
ORGANIZED 1875

ABSOLUTELY PROTECTS YOUR VALUABLES

Our Safe Deposit Vault Security is the kind of Protection you want for your Valuables.
When deposited therein, you know beyond a doubt, that they are out of reach of fire or theft.
Same Deposit Boxes for rent.

$5 and Up Per Year

4% Interest paid on Savings Account.

3% Interest on Daily Balances of $500 or over, subject to check

Capital $150,000.00 — Surplus and Profits $285,000.00 (all earned)

COAL DEALERS.

RICHARD PARROTT, Jr.
BEST QUALTIY
LEHIGH COAL
686 SO 2nd STREET
Phone 1569

TRY
TEMPLE'S
COAL
674 So. 2nd St. Tel. 231

TenEyck & Harris,
Dealers in
LEHIGH VALLEY COAL
Office Rowley's Drug Store, 218 W. Front St. Tel. 2081-J-2.

TenEyck & Kelley
COAL
741 South Ave. Tel. 1155

GEO. O. STEVENS
COAL
747 WEST FRONT ST.

R. L. CLINE
(Successor to C. H. Rugg & Co.)
BEST QUALITY LEHIGH COAL
Yard and office 432 W. 3d St. Tel. 93

N. MEYERS & SONS
COAL
COKE AND WOOD
Office Tel. 1152-w Yard Tel. 1911-w
21 Watchung Av. 4th & Washington Sts

HOTELS.

WHEN IN PLAINFIELD, N. J. STOP AT
The QUEEN CITY HOTEL
All Newly Furnished. A la Carte Service Unsurpassed.
P. FLOERSCH, Prop.
W. M. FLOERSCH, Mgr.

HOTEL WALDORF
EAST FRONT STREET.
HENRY WINDHAM, Prop.
Gottfried Kruger's Extra Beer on draught. Imported Wines, Liquors and Cigars. Hotel accommodation and private Dining-Room.

Hotel Somerset
Under New Management.
Newly Painted and Papered throughout. Table Board and Rooms by Day or Week.
W. G. FEASTER, Proprietor.
97 Somerset St. Tel. 692-L.

G. J. WEINMAN
CAFE
213 Park Ave. Tel. 1527

HOTEL KENSINGTON
NORTH AVENUE
UNDER NEW MANAGEMENT.
House Thoroughly Renovated.
SUNDAY DINNER From 12:30 to 2 p. m. 50c

PARQUET FLOORS
Make Your Home Beautiful by laying Hardwood or PARQUET FLOORS. Replace your worn carpets by these handsome floors, and your home becomes more cozy and far more sanitary.
These floors in any design cost about the same as good carpets, but they will last a lifetime, and their handsome appearance always adds to the comfort of your home.
In store show windows these floors add elegance to the most attractive display.
Finishing supplies always on hand. Refinishing a specialty.
Estimates cheerfully furnished.
GEO. E. WATT
150 NORTH AVE. TEL. 333-W
Four Years at Present Address

TIMBO'S
Stock for Smokers
Romeo and Juliets, La Carolines, Rocky's, Manuel Garcias, Acker Merrall & Condit's Le Elegancias, and a fine line of New York and Tampa makes. Fancy Smokers' Articles.
133-135 NORTH AVENUE.

JOHN WIRTH
(Successor to Henry Liefke)
BAKERY AND CONFECTIONERY
201-203 West Front St. Tel. 728
Orders delivered at short notice.

THE CHRISTMAN
PLAYER ACTION will transform your silent piano into a source of great musical pleasure.
This LATEST and most WONDERFUL of players can be installed in any make or style of piano right in your home at a very moderate cost.
DEMONSTRATIONS at Kolb's Ice Cream Parlor from 3 to 6 p. m.; Saturdays 1-10.
E. D. YOUNG
Agent
Also Expert Tuning, Regulating and Repairing of Pianos, Players and Organs. Cases Refinished.
1135 W. FRONT ST.
'Phone 944-w

New Jersey Central

TRAINS LEAVE PLAINFIELD.

For New York—2.10, 3.41, 5.41, 5.36, 5.57, 6.27, 6.55, 7.22, 7.26, 7.44, 7.46, 7.55, 7.58, 8.12, 8.30, 8.36, 8.43, 9.29, 9.53, 10.20, 11.20, 11.52 a. m., 12.28, 12.58, 1.47, 2.32, 2.55, 4.17, 3.48, 4.12, 4.36, 5.45, 6.29, 6.40, 7.35, 8.00, 8.27, 9.27, 9.30, 10.15, 10.36, 11.28 p. m. Sunday—2.10, 3.41, 5.41, 7.23, 7.58, 8.52, 9.34, 9.42, 10.37, 11.52 a. m., 12.33, 12.58, 1.20, 2.01, 2.29, 2.55, 3.24, 4.29, 5.34, 6.35, 6.57, 8.13, 8.27, 8.35, 9.42, 10.28, 10.36 p. m.

For Newark—5.36, 6.27, (7.05 through rain to Newark), 7.46, 8.38, 9.29, 10.20, 11.20 a. m., 12.28, 12.58, 2.32, 2.55, 4.12, 4.33, 5.45, 6.29, 7.35, 8.27, 9.30, 10.36 p. m. Sunday—7.23, 8.52, 9.34, 10.37 a. m., 12.33, 1.20, 2.39, 3.24, 4.29, 5.34, 7.14, 8.13, 8.35, 9.42, 10.36 p. m.

For Easton, Bethlehem, Allentown and Mauch Chunk—5.18, *8.17, 9.43, 11.19 a. m., 1.00, 5.21, xx5.43, (6.59 p. m., Easton only). Sunday—5.45, 10.24 a. m., 1.58, xx5.43, 7.05 p. m.

For Wilkesbarre and Scranton—5.18, 8.43 a. m., 5.43 p. m. Sunday—5.45, 10.24 a. m., 5.43 p. m.

For Long Branch and Asbury Park, etc—3.41, 8.12, 11.20 a. m., (12.28 Saturdays only), 4.12, 4.36, 6.29, 8.27, 11.28 p. m. Sunday—3.41, 8.52 a. m., 3.24, 8.13 p. m.

For Lakewood and Atlantic City—3.41, 9.29, 12.28, Saturdays only), 12.58, 3.17, 6.29 p. m., Lakewood only. Sunday—7.58 Lakewood only), 9.42 a. m., 2.01 p. m.

For Philadelphia—6.42 7.39, 8.45, 8.51 10.34, 11.53 a.m., 12.42, 2.45, 2.56, 5.13 6.44, 7.42, 8.47, 9.46, 10.48 p. m., 1.20 a. m. Sunday—8.45, 9.56, 10.43, 11.42 a. m., 2.42, 1.44, 2.45, 3.42, 4.38, 4.55, 6.38, 6.44 7.42, 8.47, 9.46, 10.54, 11.54 p. m., 1.20 a. m.

For Baltimore and Washington. Daily 8.45, 10.43 a. m., 12.42, 2.45, 6.44, 7.42 p. m.

*Saturdays only.
xxExcept Easton and Bethlehem.
*Except Mauch Chunk.

W. G. BESLER, Vice-Pres. & Gen. Mgr. W. C. HOPE, G. P. A.
2-24-12

WALKS
We Construct Them
Trap Rock, Cement
Experience
R. G. BUSH
Tel. Con. 743-5 South Ave

VAIL
JEWELER and OPTICIAN . . .
236 Park Avenue
OPPOSITE NORTH AVENUE.

Leland Manning
MASON AND BUILDER.
Estimates Furnished.
Jobbing a Specialty
1120 Myrtle Avenue. Tel. 347-J

VAIL BROS.
Plumbing, Tinning and Heating.
Satisfaction Guaranteed.
General Repairing a Speciality.
Night service promptly attended to
Phone 1067-W. 123 Duer St

EDUCATIONAL.

Students May Enter at Any Time.
Plainfield Business College and School of English
For Practical Business Training
Visitors Welcome. Investigate Now
A. S. HERR, Principal & Proprietor.
Woodhull & Martin Bld. 'Phone 340

RAG CARPETS AND RUGS.
RAG carpets and rugs, also silk portiers made from your own material; we also buy carpet rags. Address William Spicer, Scotch Plains, or William A. Schorb, & Co., 120 Madson avenue, Plainfield; 'Phone 1707-W. 10 2 tf

L. Moraller & Son
Watchmakers and Jewelers,
WATCHES,
CLOCKS and
JEWELRY
Fine Watch and Clock Repairing a Specialty.
219 Park Ave. Plainfield, N. J.

The Famous Newport Range
It concentrates the heat, instead of radiating it—it never makes the kitchen hot. It is always controllable—the heat can be gauged to the exact degree you desire.
The "Newport" is built with fire box on either right or left side. Dampers within reach. Water-back large and effective. Your dealer will tell you of the Newport's many other good points.
Boynton Furnace Co.
37th St., near Broadway
New York

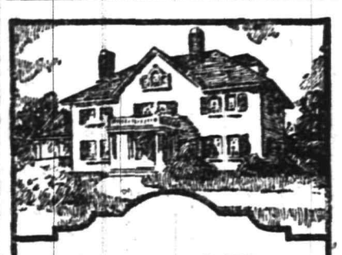

DEVOE TOOK 9½ GALLONS LESS
Judge I. D. Fairchild of Lufkin, Texas, had two houses painted, both same size. One was painted with a leading top-price paint, and took 25 gallons. The other was painted with Devoe, and took only 15½ gallons. The "leading paint" referred to is adulterated 15%, but is sold at the same price as Devoe.
The most economical paint always is the one that takes least gallons and wears longest, and that's Devoe.
A. M. GRIFFEN CO.,
119-123 East Front Street,
Plainfield, N. J.
TWO 'PHONES—6-214

Paint and Varnish Brushes, both in "Rubberset" and Metal bound.

Speaking of Quality
We want you to try our "Waldorf" Canned Goods. Asparagus, Peas, Tomatoes and Corn that have the freshlike flavor, so appetizing. Not high in price. All orders promptly delivered.
W. W. DUNN
THE PARK GROCER
Duer St. and Lincoln Place

R. Morris Adkins
MASSEUR and HYDROPATH
Treatment Parlors
112 MADISON AVE.
'Phone 1172-L
Home Treatment by Appointment.
New York Office 61 East 86th St.
'Phone 6358-Lenox.

KIVANTINOS & JELLING
Successors to Alex. Lusardi.
Foreign and Domestic Fruits, Choice Confectionery, Nuts, Cigars, etc.
211 W. FRONT ST. Tel. 866-W

HENRY WIERENGA
Residence 'Phone 517-S.
FURNITURE, FREIGHT, BAGGAGE EXPRESS AND RIGGER.
PIANO MOVING A SPECIALTY

IN WOMAN'S REALM

The KITCHEN CUPBOARD

BREAKFAST GEMS.

THESE hot breads are served for breakfast, baked in special gem pans. They are made very much like muffins.

Graham flour, rice flour, oatmeal, rye and gluten flour may all be used. The gem pans should be heated and well greased before pouring the batter into them.

Health Gems.

Oatmeal Gems.—Soak a cupful of oatmeal in water overnight or for several hours. When you are ready to mix the gems sift together a cupful of flour, two teaspoonfuls of baking powder and a little salt. Then mix flour and oatmeal together, using sweet milk to form a batter. Drop into gem pans and bake.

Rye Gems.—Sift together three-quarters of a cupful of rye flour with a quarter of a cupful of wheat flour and a saltspoonful of salt. Beat the yolks of two eggs. Add to them a cupful of milk and a tablespoonful of sugar. Stir this with the flour and turn in the whites of the eggs beaten stiff. Bake in cups or iron gem pans. These proportions are for six gems.

Whole Wheat Gems.—Mix two cupfuls of whole wheat flour, half a teaspoonful of salt and a tablespoonful of sugar. Stir into a cupful of sweet milk the beaten yolks of two eggs and a cupful of water. Add these to the flour, stirring all together. Beat the whites of two eggs until they are stiff and add to the batter. Drop into very hot gem pans which have been well greased and bake for thirty minutes.

With Chopped Fruit.

Cornmeal Gems.—Measure two cupfuls of cornmeal into a bowl. Make a hole in the center of the meal and put two ounces of butter there. Pour over the butter a cupful of boiling milk. Stir these together and then add a cupful of cold milk, three eggs well beaten, salt to taste and a cupful of flour. Beat these ingredients well and then add two teaspoonfuls of baking powder. Drop into greased gem pans and bake in a hot oven for half an hour.

Graham and Date Gems.—These delicious little gems are made as follows: Beat the yolks of three eggs and add them to a pint of milk. Then stir in a cupful of boiled rice, a teaspoonful of salt, three cupfuls of graham flour and a tablespoonful of melted butter. Beat all these well together. Then mix with the batter half a cupful of chopped dates, the whites of three eggs beaten light and two teaspoonfuls of baking powder. Bake in gem pans in a quick oven. Thirty minutes are required.

Anna Thompson

MILLINERY MATTERS.

Veiled Effects Used on Hats a Paris Fad.

One of the prominent features of the spring millinery is the veiling of straw, especially the crowns of the hats.

The middy costume in such a pretty and becoming one that it is a general

MIDDY COSTUME FOR GIRLS.

favorite among girls. This one is very attractive and can be made with a fitted or loose blouse.

JUDIC CHOLLET.

This May Manton pattern is cut in sizes for girls of eight, ten, twelve and fourteen years of age. Send 10 cents to this office, giving number, 7380, and it will be promptly forwarded to you by mail. If in haste send an additional two cent stamp for letter postage, which insures more prompt delivery. When ordering use coupon.

No..... Size.....
Name.....
Address.....

—Advertise in the Daily Press.

A REVIVED STYLE.

The Dolly Madison Frock With Panniers.

OF FLOWERED BATISTE AND CHIFFON.

In colonial days they wore full skirted basques looped up over contrasting petticoats, and every bodice opened at the front over a stomacher of fancy stuff. Panniers are said to be returning on the wave of summer fashions, and this dainty frock shows a bodice and looped up pannier of flowered batiste over a chiffon skirt.

Want to Vote on Walsh Act.

Elizabeth, April 8.—This city is facing a referendum election under the Walsh commission government act, to be held next month. Petitions are now in circulation and will probably be filed within the next ten days.

—The Rasores will meet tomorrow morning at the home of Mrs. Samuel Milliken, of 996 Central avenue, subject, "William Thackeray."

—Advertise in the Daily Press.

PIXIE PLANTS
A 20th Century Marvel
GROWN IN 48 HOURS
For a child nothing is more interesting
William H. Olmsted
"THE HUSTLER"
331 Watchung Ave.
Stationer Newsdealer
Best delivery service and newspapers in the city

Dr. Mandeville
SPECIALIST
I have MOVED into my new office ROOM 703, in the Wiss Building, 571 Broad street, Newark, N. J., directly next door to my old offices.
Take elevator to room 703.
Over twenty-five years experience in Newark as a Specialist in all Nervous and Chronic Diseases. ADVICE FREE.
Bring this Ad and get a TRIAL TREATMENT absolutely FREE.
Office open 2 to 4 p. m.—5 to 8 p. m.
Also Tuesday and Friday Mornings 9 to 11.
Office closed SUNDAY ONLY.

Open for Business
THOS. SORENSON'S
FISH MARKET
206 W. 4th St. 4 4 3

E. B. MAYNARD'S
Tonsorial Parlors. Electrical Massage for Face and Hair. First-class Work. Children's Hair Cutting a Specialty.
Tel. No. 754-R. 141 North Avenue

ON YOUR WAY
to the station stop and see Alex Stills, the Barber, who has opened an up-to-date shop on Depot Park, near Eastbound Station. Special attention to children. 'Phone 822-J

C. W. M. Harrison
LANDSCAPE ARCHITECT
Established 1900.
934 West Front St. 'Phone 1636-L.
4 3 1mo

DR. A. MACHAN
VETERINARY PHYSICIAN AND SURGEON
Hon. Grad. Ont. Vet. Col.
Offices: The City Boarding Stables, 140 East Second street, and Hedden's Livery Stables, 118 East Fourth St.
Residence: 540 West Fifth street.

Gayle Hardware Co.
SELLS RELIABLE
Garden and Flower Seeds, Garden Tools and Wheelbarrows, Poultry Netting and Wire Fencing, Lawn and Garden Fertilizer.
LAIRE'S CELEBRATED LAWN GRASS MIXTURE—LAWN MOWERS SHARPENED
COUNTESS
QUEEN
GEM DOCKASH
RANGES
OUR FAMOUS TRIO
Royal Granite Steel Ware
Tel. 398 Front St. and Park Ave.

EUROPE
Escorted Tours to all parts of Europe, comprising Tours de Luxe (with motor car tours) and Long and Short Vacation Tours. Also a special series at popular prices.
Special Midnight Sun and Russia Tours—Spain and Morocco Tour. Summer Tour to the Orient.
ROUND THE WORLD—$617.70 UP.
Tours de Luxe leave Westbound Aug. 23, Sept. 14, 27. Eastbound Nov. 2, 26, Jan. 4. Southbound (South Africa, Australia, New Zealand, etc.) Oct. 30.
INCLUSIVE INDEPENDENT TOURS
for individuals, families and private parties arranged for travel in Europe, America and Round the World.
SEND FOR PROGRAM DESIRED.
THOS. COOK & SON.
CHIEF AMERICAN OFFICE, 245 BROADWAY, NEW YORK.
BRANCH OFFICES:—264 Fifth Ave., 553 Fifth Ave., 2389 Broadway, New York; Boston, Philadelphia, Chicago, San Francisco, LosAngeles, Montreal, Toronto, and 140 offices ABROAD.
Cooks' Traveller's Cheques Are Good All Over the World

SCHEELEIN'S VARIETY MARKET
SPECIAL FOR EASTER
Armour Star Hams, lb
Swift Premium Hams, lb 16c
140 North Ave. Tel. 1974

SMALLEY Bros.
147 NORTH AVENUE.
BUTCHERS
CHOICE MEATS
GAME IN SEASON.
ROASTING AND BROILING CHICKENS A SPECIALTY.
BERKSHIRE SAUSAGE (none better).
Orders called for and delivered.
Telephone 68-A.

CHAS. KEIDERLING
FURNITURE PACKER.
Furniture, Trunks, Pictures, China, Glass and Bric-a-Brac Packed and Crated for Storage and Shipping
Storage Rooms to Let.
Tel. 550-J. 258 E. Front St.

KINDLING AND GRATE WOOD
Prompt deliveries. Orders received at
89 SOMERSET STREET.
JOHN MOBUS
P. O. Box 329 Telephone 19-F-43

FURNITURE,
OIL CLOTHS,
STOVES, ETC.
Louis Kadesh
23 Somerset Street.

Hoagland's Express
Careful and Expert.
Furniture Moving
Office 116 W. Second St. Tel. 833-W
Home Tel. 648-L.

Hodge's Pharmacy
Y. M. C. A. BUILDING.
BELLE MEAD SWEETS.
Telephone 62.

A. H. ENANDER
Sanitary Plumbing, Gas Fitting, Steam and Hot Water Heating.
Contractor for Sewer Connections.
125 WATCHUNG AVE.

PLAINFIELD WINDOW CLEANING CO.
M. MERSTRICH, Prop.
Stores, Offices, Private Residences, New Buildings Cleansed, Scrubbed and Oiled. Office, 145 East Front Street. Tel. 864-J.

SELLING OUT
Palms, Ferns, Begonias
at Reduced Prices
PETERSON'S
217 Watchung Ave. 4 8 1m

MORTGAGE MONEY.
Any section of New Jersey, improved real estate or vacant lots, city or suburban property, in sums of $100 to $1,500, from one month to one year, on first, second and third mortgages.
1st Mtgs., 5% interest.....70% of value
2nd Mtgs., 5½% interest ....80% of value
3rd Mtgs., 6% interest .....90% of value
Money obtained quickly and upon short notice.
N. Y. & N. J. MORTGAGE CO.
Suite 823, 299 Broadway, New York City.
3 4 1mo

PAINTERS AND DECORATORS.

AGENTS FOR
LIKE TILE
The Sanitary Wall Covering
WOOD KRUSTA
Aorochrome Washable Wall Decoration.
Interior Decoration a Specialty
Woolston & Buckle
Painters and Decorators,
145 NORTH AVENUE.

Paint that Stays Painted
That has been my slogan for years. I aim to do the best possible painting—using only the best materials that the manufacturers can furnish and employing the most skilled mechanics that can be procured. I stand back of every job I do, and when I am allowed to use my own judgment in regard to the best method of doing it, I will gladly make good any work that by any chance proves defective.
JAMES C. HANSEN
Dealer in Wall Paper, Paints, Oils, Glass, Etc.
141 East Front St., Plainfield. Tel. 946.
Estimates cheerfully furnished.

PYRAMID PAINTS
are unrivalled for durability, beauty and economy; send for circular and learn something.
THE CRESCENT COLOR CO.
Dunellen, N. J.
Tel. 1521-W, Plainfield.
Sold by Woolston & Buckle & others.

JOHANSEN BROTHERS
Painters & Decorators
OFFICE 169 NORTH AVE.
The Mulford Real Estate Agency.
First Class Work Guaranteed.

M. WARREN
PAINTER, DECORATOR and PAPERHANGER.
63 SOMERSET ST.
Opp. Saengerbund Hall. Tel. Con.

J. C. POPE & CO.
INSURANCE
AGENTS
110 E. Front St. Plainfield, N. J.

JOHN WINZENRIED'S
Storage Warehouse
316-318 WEST FRONT ST.
Separate Rooms—Clean and Dry.
Furniture removed with care.
Tel. 640-R. Residence 312 Lee Place.

FRANK NEIDIG'S
LINCOLN MEAT MARET
OYSTERS R in Season.
Fine Meats of all Kinds.
94 Somerset Street
Telephone 781.

"OH LOOK"
Special Crate of Eggs
for 25 Cents
Easter Sandwiches, 5 Cents
T. S. ARMSTRONG The Apothecary
Cor. PARK and NORTH AVES.

The Celebrated
White Label
Cann'd Vegetables
NEUMAN BROS.
GROCERS
Watchung Ave. and Fifth St. Telephone 760
Efficient and Rapid Delivery Service to All Parts of the City

HAND'S EXPRESS CO.
OLD RELIABLE
STORAGE
All Rooms Separate, Light and Dry
Furniture Packed and Shipped
Office 69 Somerset St. 'Phone 541

WILSON VICTIM OF POLITICAL BURGLARY

Thieves Break Into His Room in Chicago Hotel and Steal Private Papers.

GOVERNOR ISN'T WORRIED

Regrets Loss of His Dress Suit, Underwear and Letters, But Says the Culprits and Their Employer Will Be Disappointed.

Chicago, Ill., April 8.—Burglars with undeniable political affiliations raided the rooms of Governor Woodrow Wilson, in the Sherman House, during his absence at St. Mary's rectory, and stole all his private correspondence, vouchers and other documents. Two men did the work, which was carefully planned. They escaped in a taxicab, being driven to the Union station, but it is thought this was a blind and that they are still in the city, having delivered the stolen documents to their employer.

Governor Wilson said he regretted the loss of letters, which were strictly personal, but predicted that the thieves and their employer would be disappointed, as there was nothing that could not be published without injuring him or his cause. William G. Neblack, president of the Wilson Club of Illinois, said it was undoubtedly a political trick.

A large force of detectives was put on the case. They have good descriptions of the thieves. Considerable valuable silver and other property in Governor Wilson's room was not touched. The governor's dress suit and extra underclothing were included in the plunder.

Sunday-School Reports.

C. Ernest Conover, secretary of the First Baptist Bible School, presented his annual report at the Easter services, yesterday afternoon, showing that excellent progress had been made during the year. The present membership is 761, an increase of 77. During the year twenty members of the school joined the church. The present membership of the cradle roll is 75; beginners' department, 29; primary department, 48; junior department, 62; intermediate department, 59; adult department, 380; home department, 127. The average attendance for the year was 285. The receipts for the year were $1,246.91, an increase of $134.99 over the previous year, and the disbursements were $1,215.32. The offering yesterday was for The Day Nursery and it amounted to $50.58.

—Advertise in the Plainfield Daily Press, it pays.

Hoagland's Express
Careful and Expert.
Furniture Moving
Office 116 W. Second St. Tel. 883-W
Home Tel. 648-L.

HOMES IN PERIL AS FOREST FIRE RAGES

Countryside Turns Out to Save Threatened Buildings About Warrenville.

PEACH ORCHARD DESTROYED

Flames Kept Away From Dwellings, Although in Several Instances Danger Becomes Acute—Rain Completes Work of Fire Figthers.

Forest fires raging over a part of the Watchung mountain range in the vicinity of Warrenville, Saturday, threatened the destruction of a number of dwellings and barns. The fire, which started near Pedeflous' Hotel early in the morning, spread so rapidly that it was necessary to summon Fire Warden Edward Haar, of Mt. Bethel. Within a few hours the blaze extended a distance of a mile and a half to a point near John Cooper's farm at Warrenville. His fine peach orchard was destroyed

Fire Warden Haar called out the farmers to assist him in fighting the flames. Among those who formed the fire brigade were John Cooper, William Cooper, Benjamin Marrison, Martin E. Blazier, Joel Coddington, Leslie Toms and Martin Jennings.

In the absence of water, the fire brigade resorted to throwing up dirt piles and digging ditches to stop the spread of the flames. Every effort was made to save dwellings and barns, and in this the men were successful. There were several instances where the flames came dangerously near destroying large farm houses, but the brigade were successful in staying the progress of the fire at every threatened point.

Boys roaming over the mountains are said to have been responsible for the fire. Yesterday's downpour of rain effectually extinguished it.

—Edith—Yes, I am going to marry Mr. Goldbag. Ethel—Why, he's old enough to be your father! Edith—I know; but he doesn't seem to care for mother.—Boston Transcript.

MONEY
can be procured here at legal interest and a very reasonable charge for our services as your broker.
We give customers a copy of agreement, which plainly shows amount received, number of payments to be made, and the discount if settled before maturity. Honorable dealing and courteous treatment.
Household Loan Co.
148 East Front Street,
PLAINFIELD.

AUCTIONEERS.

Murray, the Auctioneer
is now located at the old Auction Room Stand, 326 West Front street, near Grove. Household goods and merchandise of all kinds bought and sold. We also pack China and crate furniture and have good dry storage rooms at moderate charges.
Over 20 years experience in business and conducting sales.
ROBERT MURRAY,
Auctioneer and Appraiser.
326 West Front St. 'Phone 666

The Leading
Auctioneers
W. A. SCHORB & CO.
Also Dealers in Second Hand Furniture—Bought and Sold.
120 Madison Av., Jackson Blg
Telephone 1707-W.

STARCK'S
AUCTION ROOMS
SOMERSET ST.
FURNITURE, PICTURES & VIOLINS
Bought and Sold.
'Phone 872-R.

AUCTION SALE

The Brenzol Poultry Farm, formerly known as the Lounsberry Farm, situated on Plainfield avenue, near South Plainfield, on

WEDNESDAY, APRIL 10

At 10:00 a. m. Free auto bus will leave Rowley's Drug Store at 9:20, 10:00, 10:30; will take all wishing to attend this sale free of charge. The following articles will be sold at public auction: horse, Jersey cow, 500 head of Single-Comb White Leghorn Chickens, will be sold in lots to suit purchaser; 22 Colony Houses, 3x6 ft., lumber cut to make 11 more; 4-220 Egg Incubators, 60-egg Incubator, Egg Tester, 60-gallon Oil Tank with pump, 2 Bone-cutters, Top Runabout, rubber tires; Red Runabout, Rubber Tires; Top Delivery wagon, new Corn Sheller, Corn Planter, lot of Wood, lot of Manure, lot of Chicken Wire, 70 gallons Apple Vinegar, 1 Knabe Baby Grand Piano, 5-shelf double-door Bookcase, Library Tables, 3 Dressers, Chiffoniers, Toilet Sets, 10 Dining Room Chairs, Dining Room Table, Oak Buffet, 9x12 Axminster Rug, 5 small Rugs, 8x10 Brussels Rug, Cutains, Portieres, Wheeler & Wilson Sewing Machine, Beds, Springs, Mattresses, Kitchen Utensils, Dishes, Pots and Pans, in fact everything to make a first-class home and poultry farm. All kinds of farm tools in good condition.

WM. A. SCHORB, Auctioneer.
D. GAVIN, Clerk. Terms Cash.
4 6 3

EXECUTOR'S SALE.

Will sell at Public Auction, the residence of the late Moses Schloss, at 326 East Front street, consisting of 10 rooms, all modern improvements, and in first class condition; lot 70x150, on Wednesday, April 17, at 2:30 p. m. o'clock. For full particulars, apply to the Executors or William A. Schorb, auctioneer.

By order of the executors,
EMANUEL SCHLOSS,
WILLIAM SCHLOSS,
3 29 15 LOUIS KRIEGER.

PROCLAMATION CONTINUED.

The Proclamation issued February 7th, 1912, that all dogs running at large in the Borough of North Plainfield, New Jersey, should be securely muzzled; and which expires April 7th, 1912, will be continued in force sixty days longer.

ROBERT CLARK, JR., Mayor.
April 4, 1912 4 4 2 th-m

ALL SEASONABLE
Plants and Cut Flowers
Floral Design Work a Specialty
STANLEY
159 EAST FRONT ST.
'Phone 928.

T. A. Moore
UNDERTAKER
612 E. Sixth St.
TEL. 741-R

Watchung Express Co.
Incorporated.
120 Madison Ave. Tel. 1664-M-2
All Orders Promptly Attended To.

L. L. MANNING & SON.
STEAM GRANITE WORKS.
Corner Central Ave. and West Front St.
Opposite First Baptist Church.

DIED.

JOHANSEN—On Saturday, April 6, 1912, Mary Ellen, wife of Ole Johansen, of Scotch Plains, N. J., in her 58th year.

Funeral private.

JACOT—On Sunday, April 7, 1912, Arthur F., son of August and Margenet Jacot, aged 26 years.

Funeral at his parents' residence, 213 Somerset street, North Plainfield, on Tuesday, April 9, at 8:30 a. m., and at St. Joseph's Roman Catholic church at 9 a. m., where a mass of requiem will be offered for the repose of his soul.

NOTICE TO PAINTERS.

Local Union, No. 480, request the members to meet at their rooms on Tuesday, April 9, at 8 o'clock a. m., to attend the funeral of our late brother, Arthur Jacot.

(Signed) GEO. HOAGLAND, President.

PRESS CLASSIFIED COLUMNS

Plainfield's Greatest Want and Exchange Market

COPY RECEIVED UNTIL 2 P. M. DAILY

One cent a Word for first insertion, one-half a cent a word for each subsequent insertion of the same advertisement for less than one month. Fifty cents a line, (six words) for one month. **DOUBLE CHARGE FOR CAPITALS. NO ADVERTISEMENT RECEIVED FOR LESS THAN 10 CENTS.**

The Plainfield Daily Press cannot give information regarding advertisements for which answers are to be sent care of the Press. Persons replying to office addresses must mail or leave written answers as stated in advertisement.

Established 1872.
P. CASEY & SON,
UNDERTAKERS AND EMBALMERS
Office 116 Park Ave., Tel. 884-W. Res. 417 W. 2d St. Tel. 902-R. Office open day and night. N. Y. office 10 E. 23d St., Tel. 2094-Gramercy.

A. M. RUNYON & SON,
UNDERTAKERS.
402 Park Avenue. Telephone No. 40, Office open day and night. Office of Hillside Cemetery. New York office—50 Great Jones St. Tel. call 3845-Spring. New York Embalmers License—1220. New York Registered Licensed Undertaker No. 215.

REAL ESTATE FOR SALE.

FOR SALE—A few choice lots on Union street; the cheapest lots in Plainfield for the money. J. T. Vail. 7 19 tf

FOR SALE—NO. 19 PROSPECT PLACE, 10 ROOMS AND BATH, ALL IMPROVEMENTS. ISAAC P. RUNYON, PARK AVENUE. 4 1 tf

FOR SALE—New seven-room house, with bath and all latest improvements; good location, near trolley and station; chestnut trim; terms, $400 cash; balance in monthly payments as rent; or will take $1,500 cash; balance can stand on mortgage at five per cent. This is a bargain. Address Special, care Daily Press. 4 6 3

FOR SALE—9-room house, all improvements; cheap to buyer if sold by May first; price $3,500, $500 cash. 506 East Second street. 4 4 tf

CHICKENS AND EGGS.

S. C. RHODE ISLAND Red eggs; Thompson's strain; good winter layers; $1.00 per sitting; 80% fertility guaranteed. G. Bender, 1052 Sherman avenue. 4 1 12

FOR SALE—Several large setting hens; also a few choice layers, chicken coop and wire. Murray's, 326 West Front street. 4 6 2

FOR SALE—Eggs for hatching; free range single comb White Leghorns, $3.50 a hundred or 4c each for less than a hundred. Address C. Herrlich, Warrenville, N. J. 4 6 3

FOR SALE—Eggs for hatching; Single Comb White Leghorns, White Rock, Barred Rocks, Buff Orpingtons. Netherwood Farm, Mountain avenue; Tel. 1379-W. 3 29 12

HELP WANTED—MALE.

TWO good experienced canvassers; good salary; local work. Address X, Press office. 4 8 3

WANTED — Experienced grocery clerk. Apply at Scheuer's. 4 8 2

WANTED—Watchman and caretaker, with good references. Apply C. E. Loizeaux, 620 North avenue. 4 6 3

EMPLOYMENT AGENCIES.

MURRAY'S Employment Registry office has removed from 226 East Front street to 326 West Front street, near Grove, at Murray's auction rooms. 4 6 6

EMPLOYMENT Agency, Mrs. Keller, 22 Somerset place, the oldest and most reliable (all nationalities). Phone 1724. 7 1 tf

FOR SALE OR EXCHANGE.

FOR SALE OR EXCHANGE—7-room house, lot 75x200, near Westfield; will exchange for Plainfield property or sell to quick buyer. Address Quick Buyer, Postoffice, Westfield, N. J. 3 26 1mo

ROOMS AND BOARD.

TWO large desirable rooms, with board. Mrs. Williams, 137 Crescent avenue. 4 3 tf

TO LET—Two furnished rooms, with steam heat; all improvements. Apply 130 West Fourth street.

FURNISHED ROOMS—Two sunny nicely furnished rooms, private family; man and wife or gentlemen only. 29 Vine street. 4 8 3

TO LET—Large furnished room. 325 North Front street. 4 6 tf

TWO large front rooms; also one single room; excellent table. 167 Crescent avenue. 3 14 1mo

LOST AND FOUND.

LOST—Will person who found a small purse at the Plainfield theatre, Saturday night, kindly return same at box office?

LOST—Black and tan Gordon Setter. Finder please communicate with H. G. Runkle, 531 West Eighth street. 4 8 2

LOST—By child, small green pocketbook, with chain attached, containing five dollars. Finder please return to Children's Home, corner Jackson and Manning avenues. 4 8 3

HELP WANTED—FEMALE.

WANTED—Operators, also learners, on ladies' muslin underwear; paid while learning. Schiller Bros., 320 West Front street. 3 28 1mo

FINISHERS WANTED ON MUSLIN UNDERWEAR; A FEW INTELLIGENT LEARNERS TAKEN. APPLY NAT LEVY CO., RINK BLDG. 12 27 tf

OPERATORS wanted on silk petticoats; steady work. Grosso Petticoat Co., Watchung avenue and Fourth street. 3 28 12

WANTED—A chambermaid and waitress to go to the mountains. Inquire of Mrs. Henry B. Newhall, at Truell Inn. 4 1 tf

WANTED — Assistant chambermaid and waitress (white). Call evenings, 123 West Seventh street. 4 2 tf

LEARNERS on sewing machines; good and permanent positions for bright girls. Grosso Silk Petticoat Co., Fourth street and Watchung avenue. 4 4 6

WANTED—Neat young girl to make herself useful and help care for children; sleep home. Apply, Brady, 320 East Second street. 4 8 2

CASH girls wanted. Woodhull & Martin Co. 4 8 3

WANTED—Dressmaker by the day. 202 Leland avenue. 4 6 3

WANTED—White cook and laundress; good reference required. Apply 1406 Watchung avenue. 4 8 tf

WANTED—Cook and laundress; white; two in family, also second girl. Rogers, 955 West Seventh St. 4 6 tf

WANTED—Young girl about 16 to tend 'phone in office; state wages. Address H. C., care Press. 4 6 2

WANTED—White girl as nurse for two small children; wages $25. Call 820 Second place. 4 6 2

WHITE girl for general housework; washing not required; good wages; small family. 982 Prospect avenue. 4 6 3

WANTED — Experienced saleladies. Apply at the Leader Store, 223 West Front. 4 8 3

WHITE girl wants position as chambermaid and waitress, by April 14. Address Waitress, care Press. 4 8 1

WANTED—Good white girl for general housework; references required. Apply evenings between 6 and 7 o'clock, 19 Prospect place. 4 2 tf

SITUATIONS WANTED—FEMALE.

LADY would like position as housekeeper, care for invalid, companion or light housework; good home preferred to high wages. Address Housekeeper, care Press. 4 6 2

SITUATION WANTED as competent cook by respectable widow, with child six years old, city or country; best Plainfield references. Call 35 Manning avenue. 4 8 3

COLORED woman wants washing home. Kline, 423 West Fourth St.

COLORED woman wants day's work. 616 West Fourth street. 4 8 3

LAUNDRESS wishes first three days in week. Call 518 West Fourth street. 4 5 3

EXPERIENCED colored woman wants laundry work, by day or week. In town or out. Address 410 East Third street. 4 6 2

MONEY TO LOAN.

MONEY TO LOAN on bond and mortgage. Mulford, opposite depot. 12 28 tf

TITLES abstracted for purchasers of real estate and bond and mortgage loans. Chas. J. McNabb, 209 North avenue. 2 18 tf

MONEY to loan on first mortgage. Lewis A. Clement, lawyer, Babcock building. 4 8 6

MONEY TO LOAN on bond and mortgage. Charles L. Moffett, attorney, Woodhull & Martin building. tf

MONEY TO LOAN on bond and mortgage. J. T. Vail. 4 9 tf

MORTGAGES placed on good security. Francis J. Blatz, First National Bank Building. 8 21 tf

$25,000 TO LOAN at 5 per cent in sums to suit, on good mortgages. Elston M. French, 171 North avenue. 9 19 tf

REAL ESTATE AGENTS.

REAL ESTATE for sale, rent and exchange. Insurance in strong companies at lowest rates; money loaned on real estate. Thickstun & Emmons, 197 North avenue. tf

MISCELLANEOUS.

IF YOU NEED something to build you up, get a bottle of Tonic Hypophosphites at Nagle's Pharmacy. Good spring medicine. 2 29 tf

STORE your furniture with the Plainfield Storage Company; reasonable rates. Orders left for moving vans. Nagle's, Front and Grove Sts. 1 18 tf

EMPIRE Linotype School, 419 First avenue, New York; largest in existence; prospectus. 3 28 1mo

CHESTER DENNIS, 738 East Seventh street, manufacturer and dealer in rag carpet and rugs; curtain weaving a specialty. 3 11 1mo

H. H. BUTLER, D. V. S.—Pet animals a specialty. OFFICE AT WM. T. CAMPBELL'S, 108 Somerset street, 'Phone 230. Hospital for dogs. (Cut out for reference.) 1 8 tf

H. M. CLARK, carpenter and builder, 60 Grandview avenue. Jobbing a specialty. 4 8 1mo

HOUSECLEANING, cellar walls whitewashed; kitchen ceilings a specialty. John Taylor, 522 West Third street. 4 6 5

INSURANCE—Real estate, household goods, liability, automobile, plate glass, burglary, personal accident. J. E. Curtis, 183 North avenue. 4 3 1mo

LABOR furnished, 308 Berckman street; housecleaning, whitewashing, lawn work, gardening, flowers and plants for sale; also potting soil. Telephone 624-W. 3 26 1m

METAL ceilings, tinning, roofing and repairing. Westdyk Bros., 222 Richmond street. 3 14 1mo

RIDING lessons; fine saddle horses to hire; horses boarded; exchanged. Riding School, 775 Kensington avenue. 'Phone 194. 1 8 tf

FOR SALE.

FREE RIDE Wednesday, April 10, auto bus will leave Rowley's drug store at 9:30, 10 and 10:30 a. m., will take all those wishing to attend the auction of Brenzol Poultry Farm, South Plainfield; a chance of a lifetime; a $1,000 Knabe baby grand piano will be sold at this auction. William A. Schorb, auctioneer. 4 5 4

FOR SALE — Cedar for arbors, fences, and rustic work; also bean poles. John Mobus, Box 320, 'Phone 670-R. 3 7 2mo

FOR SALE—Top soil, gravel and filling-in stuff for sale. Apply D. F. Dugan, 511 East Seventh street; 'Phone 475-W. 4 1 tf

FOR SALE—Shetland pony, harness and cart for sale. Call at 3 Elm street, Westfield, or Tel. 359-L, Westfield. 5 8 3

MANURE, sand and soil for sale. Fred Carter, 656 South Second St.; telephone 1788-W. 4 8 6

FOR SALE—Rubber- tired depot wagon, in first class condition; almost new. Box 720, Plainfield P. O. 4 5 6

CIGAR store for sale, on account of ill health. Apply 25 Somerset street, or 22 Somerset place. 4 5 6

PRIVATE sale of rugs, furniture, bedding and all household goods. 401 East Fifth street. 4 4 6

FOR SALE—6 H. P. Fairbank's gasoline engine. G. W. Ord, 623 East Seventh street; 'Phone 636-W. 4 3 6

FOR SALE—Combination pool and billiard table, 4½x9; very little used. Address Table, care Press. 4 1 tf

OLD papers for sale; put up in packages of 100 copies for 10c. Apply at this office. tf

FOR SALE—Profit-sharing bond at rate of fifty per cent. earnings of money invested and a guarantee of interest at 5%. I have paid 20 months or $200, and will sell for $190 cash. Apply C. C., care Press. 3 27 tf

FOR SALE OR TO LET.

FOR SALE OR TO RENT—No. 605 MADISON AVENUE, 9 ROOMS; ALL IMPROVEMENTS; HOT WATER HEAT. FRANK H. SMITH, 603 MADISON AVENUE. 3 4 tf

FOR SALE OR RENT—West Seventh street, desirable 10 room house, hot water heat; garage; large lot; immediate possession; bargain. Edmund Rushmore, 212 Park avenue, Plainfield. 4 3 6

FOR SALE OR RENT—A new 9-room house on Lennox avenue, all improvements. Inquire 525 Park avenue. 2 14 tf

WANTED—MISCELLANEOUS.

WANTED — Old geese feather beds; best cash prices paid. Address C. F. Dickinson, general delivery, Plainfield. 4 6 5

FOR RENT.

TO LET—Four new apartments with all the latest improvements; 916-920 West Fourth street, corner of Stebbins place. Inquire S. Mann, 919 West Third street. Phone 1994. 3 6 tf

TO LET—321 Park avenue, for business or dwelling. J. Manley. 3 26 tf

TO LET—6-room apartment, all improvements; 3 blocks from Netherwood station; $20 a month. 'Phone 1196-R. 3 26 tf

FOR RENT—4 rooms, second floor; good location; all improvements; suitable for young couple. Apply 728 East Sixth street. 4 3 6

FOR RENT—Four rooms, city water, large attic. John Manley, 321 Park avenue. 2 23 tf

FIVE-ROOM flat to let, with improvements; $18. 428 Watchung avenue, store. 4 5 3

TO LET—Apartments, 5 rooms, $6 and $8. Apply Lemuel A. Tunison, real estate and insurance, 40 Maple avenue, borough. 4 6 tf

TO LET—Store and house on most prominent corner in Scotch Plains, on Westfield and Park avenues, now occupied as confectionery, ice cream, cigar and lunch room; suitable for any business. Fanwood Lumber and Supply Co., Scotch Plains. 4 3 6

FOR RENT—$15 month, 4-room flat, in town; others $25 and up. John H. Doane, 207 North avenue. 4 8 3

FLAT to let; all improvements. Inquire 611 Liberty street. 4 8 6

FOR RENT—To small respectable colored family, house of 6 rooms on Westervelt avenue, near Mountain. Apply J. V. E. Vanderhoef, at Woodhull & Martin Co. 5 8 tf

WILL rent house, with all improvements; hardwood floors; regular $40 value for $20 a month. U. S. Realty and Mortgage Corporation, 139 North avenue. 4 6 tf

FOR RENT—Two furnished rooms. 641 West Third street. 4 6 3

TO LET—Nine-room house, all improvements. Call No. 938 Park avenue. 4 6 2

HOUSE to rent, 7 rooms, all improvements, hot water heat; two minutes from railroad station and trolley. Jos. Harrigan, 929 South avenue. 4 6 tf

FOR RENT—House and barn; 7-room house, 37 Summit avenue. Apply to E. P. Gavin, Greenbrook road. 4 4 6

TO RENT—From June 1, completely and attractively furnished house in best location, beautiful garden, well shaded grounds, stable, convenient to station, best train service out of New York. Answers, E. P., care Press. 4 4 tf

TO LET—Four room flat; improvements. T. Callahan & Son, Richmond street. 4 4 tf

6-ROOM house, corner Webster place and Berckman street; part improvements. Call 770 Woodland avenue. 2 23 tf

TO LET—8 rooms, enamel bath, all improvements, newly papered. Inquire Neuman Bros. 2 7 tf

TO LET—Furnished rooms for light housekeeping. 15 Grove street. 3 21 1m

SEVEN room house, all improvements; 1226 Cameron avenue; rent reasonable. Dr. Gesswein, 102 Central avenue. 2 24 tf

NEW four-room apartment, city water; South Second street opposite Safe Works; $10. John Herrmann, 411 Somerset street, Tel. 70-J. 2 17 tf

TO LET—4 and 5-room apartments; with all improvements, except heat; rent $17 and $18. M. F. Gano, 142 North avenue. 2 8 tf

HOUSES to let: 207 Manson place, 959 South Second street, 216 Pond place, 226 Prescott place. F. Sachar, 731 West Third St. 2 9 tf

FOR RENT—From April 1, house 8 rooms and bath; all improvements, with barn; No. 45 Prospect place near Washington avenue. J. V. E. Vanderhoef, care Woodhull & Martin Co. 2 17 tf

FOR SALE—AUTOMOBILES.

$300 CASH buys 1910 Maxwell runabout if sold this week; little used; full equipment. Address, Maxwell, Box 783, Plainfield. 4 8 3

FOR SALE—Fiat, 1910, 45 H. P., 7 passenger touring; top and full equipment; $1,500 for quick sale. 634 West Seventh street; 'Phone 1829. 4 3 6

SPORTS OF ALL SORTS

HIGH SCHOOL OUTCLASSED BY ERASMUS HALL NINE

The Plainfield High School baseball team opened its season Saturday afternoon on Hope Common with a defeat at the hands of the Erasmus Hall nine, of Brooklyn. They were wholly outclassed. The final score was 22 to 9.

The P. H. S. boys used all of their pitchers in turn, and each received his knocks. Caughlin was the box artist for the first three innings, Woodhull was retired after one period and Denny finished the game. Heavy hitting was a feature of the game by both teams but the local nine was overshadowed in fielding and base running.

The P. H. S. boys scored first in the second innings. Carty dropped the ball in short field, Buckle sacrificed, and Carty went to second. After Hetfield had been given a pass to first "Goat" Nash made a long drive good for two bases and Carty sprinted home but Hetfield was caught at third sack. Caughlin dropped a fly to shortstop. P. H. S. scored again in the sixth period, when an error by shortstop with Woodhull on third proved costly.

The local nine reached its height in the fifth inning when they added five runs to their score by heavy hitting. Captain Davenport started the ball rolling with a single and came home on a three-bagger by Grisley, which was a long hit to centerfield. Denny knocked a foul fly to first, but Carty came into the limelight again by knocking out another single which scored Grisley; Buckle fanned the breezes and Barone got a single. Nash cleared the bases with a three-bagger and came across the pan when Brush made an error on an easy drive by Caughlin. Heron walked and was left on first and Caughlin stopped at second. Two runs made by Denny and Carty in the sixth inning completed the scoring for P. H. S. Riley pitcher the last three innings for Erasmus and allowed only one hit.

A feature of the game was three-base hits by Grisley, Nash and Inness and several double plays. The line-up follows:

Plainfield High School.

	A.B.	R.	H.	E.	A.	P.O
Heron, ss	4	0	0	1	2	1
Davenport, 3b	5	1	3	0	0	2
Grisley, 2b	5	1	1	1	0	3
Denny, p-lf	5	1	1	1	3	2
Carty, 1b	5	3	3	1	2	4
Buckle, cf	4	0	1	0	0	2
Hetfield, rf	0	0	0	1	0	0
Nash, c	5	1	2	1	1	11
Caughlin, p-rf	5	1	1	0	0	0
Barone, lf	3	0	2	0	1	1
Woodhull, p	1	1	1	0	0	0
Totals	42	9	15	6	9	*26

Erasmus.

	A.B.	R.	H.	E.	A.	P.O.
Brush, 3b	7	1	3	1	0	4
Inness, ss	6	0	1	1	2	2
Harslip, 2b	2	4	0	0	2	1
McCormick, c	5	2	2	0	2	4
B. Sykes, p	4	2	1	0	6	0
H. Sykes, 1b	5	4	1	0	1	10
O'Donnel, rf	3	3	2	0	1	0
Rome, lf	5	3	2	1	0	3
Bryan, cf	4	3	1	0	0	2
Riley, p	0	0	0	0	0	1
Totals	41	22	13	3	14	27

*Man called for wrong batting order.

Umpires—B. Coyle, E. Lidgate. Struck out—By Sykes, 3; Riley, 2; Caughlin, 5; Woodhull, 0; Denny, 5. First one ball—Sykes, 2; Riley, 0; Caughlin, 3; Woodhull, 2; Denny, 7.

Stillman School to Hold Practice.

TheStillman school team baseball team will hold a practice game at Crescent Oval tomorrow afternoon at 3:30. The sechool team expects to have a fast team to put on the field in the Grammar School League.

The Bound Brook school team has not been heard from recently and it is hardly thought that they will enter the League.

—Willie—"My pa is a great man. He's a doctor an' he makes me well by given' me a tiny little pill." Billie—"That's nuthin'; mine's a healer. He cures me by the layin' on of the hands."

N. P. H. S. ALUMNI WINS FROM THE "VARSITY" NINE

The N. P. H. S. Alumni defeated the regular school nine in a games played upon Hyde Field on Saturday afternoon by the score of 17 to 12. The game was loosely plyaed and was marked by the heavy hitting of the grads. Stein getting two three base hits to his credit.

The teams lined up as follows:

N. P. H. S.—W. Taylor, c; Spencer, p; Townley, 2nd.; Burner, ss; Van Mater, 3rd.; Dieman, cf; Levity, cf; Kenney, Kleine, rf.

Alumni—Sture, c; Smith, p; Pierson, Bailey, 1st.; Overton, 2nd; Pierson, Bailey, ss; Conroy, 3rd.; Bodin, lf; A. Overton, cf; Hartley, rf.

Score by innings.

N. P. H. S. ....0 1 0 0 1 6 2 0 2—12
Alumni .....0 2 3 0 4 0 0 6 2—17

Home run, W. Taylor; two base hits, Conroy, Overton, W. Taylor; three base hits, Stine, 2. Struck out, Smith 15, Spencer 6.

ALUMNI NINE WINS LOOSE GAME FROM LEAL'S TEAM

Leal's school nine was defeated in a loosely played ball game at Crescent Oval, Saturday afternoon, by the school alumni team. The score was 19 to 12. Of the nineteen runs the alumni team rolled up thirteen were made in two innings, and of the twelve runs made by the school team, eight were made by a heavy batting rally in the lucky seventh.

Aside from the mere interest of a ball game many Plainfield people turned out to see the collection of old scholastic and semi-professional stars which "Bill" Glenney, as manager for the alumni team, brought together. It is not likely that the school boys again this season will have to face such a strong aggregation. They seemed just as fresh and lively at the end of the game as at the start, notwithstanding that some of them graduated twenty years ago.

Leal's poor fielding work was confined largely to the first three innings of the game. It was the first ball game that five of the boys had ever played in their lives and for awhile they showed it. But from the fourth inning on their fielding was good and their batting strong. The team is young and light, but shows dash and speed in offensive work. Their main trouble lies in trying to field with their feet instead of their hands. However, this may be explained by the heavy hitting of the alumni which for a while literally stood them on their heads.

The line-up:

Alumni—Schoonmaker, 2b; Owen Fleming, r. f.; Bob Tilney, c; R. Schoonmaker, ss; M. Dumont 3d; Gilbert Lovell, cf; W. L. Glenney, cf; George Schoonmaker, 1b; C. Daniels, lf; Will Glenney, p.

Leal's School—Faber, lf; Foote, 3b; Dickerson, c; Jewett, rf-p; Lee, cf-p; Finch, p-rf; Legget, cf; Dale, 1b; Day, ss; Cook, 2b; C. Stewart, 2b. Umpires—Brown and West.

PLAINFIELD GETS 3D PLACE IN JUNIOR Y. M. C. A. MEET

Plainfield won third place in the Junior Y. M. C. A. State championship meet in the Newark Y. M. C. A. Saturday night. Newark won the meet with 46 points, 7 points ahead of Hudson City. Over 125 boys representing associations from all parts of the State were entered in the meet, making a total entry list of 346.

Clay, of the Plainfield team, won first in the standing broad jump and the potato race, while Manley, of Plainfield, captured third in the potato race. Forte, of Plainfield, was second in the running high jump in the 110 pound class. In the unlimited class Peacock captured first place in the 12-pound shot put and third in the potato race.

The team scores—Newark, 46; Hudson City, 39; Plainfield, 20; Paterson, 19; Montclair, 7; Orange, 4.

JUST TAPS BY "BUNTS"

When it comes to having the crowd with him Matty is still King. In Saturday's game the fans gave the Giants a royal welcome, but when Matty came on the field they broke loose and demonstrated the fact that he stills holds a good-sized slice of their good will.

Which only goes to show that even the hard-hearted baseball fan recognizes a true sportsman when they see one.

Judging from scores the college teams have gone South on the spring training trips have been pretty successful.

Generous scores seemed to be the custom Saturday afternoon.

The women enjoyed the rain of yesterday about as much as a dyed-in-the-wool New York fan enjoys a stormy day when the Cubs come to town.

One could hardly say that the local ball season opened very auspiciously on Saturday, both the High School and the Leals teams showed a lack of practice that a week or two of good weather will do a great deal to remedy.

We would like very much to see the State Y. M. C. A. meet come to Plainfield this year.

Fulton who has gained some reputation as a pticher in Plainfield is working with the Saurer Company.

Leals School team will use Crescent oval for all their home games this year.

Next Thursday will see the opening of the National League season.

Saturday was baseball day in Plainfield, and a good one, too.

The Phillies have started in the season with their customary hard luck, Magee breaking his arm on Friday.

It's better to have it come now and get it over with than to wait until the middle of the season when they are shoving the leaders and have an experience like last years.

Fans had their first glimpse of the National League Champs at the Polo grounds on Saturday.

A rainstorm in the bleachers is more deadly than a gale.

Did you journey out Crescent oval Saturday to see the old ones come back?

The Soldier Boys from West Point seem to have it on the college lads when it comes to handling the foils.

HORINE'S RECORD IS O. K.

His High Jump Mark of 6 Feet 6⅛ Inches Will Stand.

Seldom has a record on the track or field caused so much comment as the performance of George Horine, the Stanford university athlete who recently smashed the running high jump when he went over the bars at 6 feet 6⅛ inches. His leap is considered by experts to be second in athletic accomplishments only to the performance of John Paul Jones, the Cornell student who hung up a new world's record for the one mile last year. His smashing of Mike Sweeney's seven-

Photo by American Press Association.

GEORGE HORINE, WHO BROKE WORLD'S RUNNING HIGH JUMP RECORD.

teen-year-old mark has earned him a fame and a record which experts predict will live for many years.

The previous record at six feet five and five-eighths inches was made by M. F. Sweeney at New York Sept. 21, 1895.

Horine has been prominent in athletic circles on the Pacific coast for several years. For three years experts in California have stamped him as the best jumper in the country and predicted he would eventually hang up a world's record.

He first came into prominence at the Portola exhibition in San Francisco in 1899, when he cleared a bar at six feet. About a year ago he jumped six feet four and one-quarter inches, but several times since then he has been beaten at six feet two inches.

CARPENTIER TO VISIT STATES

Says He Will Battle Claimant to Middleweight Boxing Title.

Georges Carpentier, who won the middleweight championship of England and Europe recently by defeating Jim Sullivan of London, has announced that he would soon lay claim to the middleweight championship of the world, and if his claim were disputed by any American fighter he would invade the United States to uphold it.

"Since Stanley Ketchel died there has been only one man who was recognized to have a legitimate claim to the title," said Carpentier. "That man was Bill Papke, but his showing recently has been so ragged that he is retiring from the ring. I am to fight Kid McCoy, the former welterweight champion, in two months, and after that I may go to the United States. I feel that I am justified to claim the world's championship, and I am preparing to do so."

CHICAGO NATIONALS ARE AGAIN IN FIGHT

"Tinker to Evers to Chance" Phrase Again to Make Itself Felt.

TRIO IS IN GREAT FORM

With These Three Right, Team Looks Good—Chance Says Pitching Staff is Strong—Outfield is Still One of Best.

By TOMMY CLARK.

"Tinker to Evers to Chance." This phrase has appeared quite frequently in the box scores in the game this spring.

Nothing strange in this, say you, and you are correct. However, the fact that Tinker, Evers and Chance have negotiated double play after double play is just the thing that has half the managers of the National league lying awake nights devising schemes strengthening their teams for a hard campaign this season.

The double plays in the box scores indicate that the old Chicago Cub machine, the baseball vehicle which has won four pennants and two world's championships, is still in the fight. The same infield that battled the Chicago White Sox for the world's championship in 1906, with the single exception of third base, will represent the Cubs this season.

The outfield that has been the terror of opposing teams for years is again on the job—Hofman, Sheckard and Schulte. This trio promises to be even

Photos by American Press Association.

CHICAGO CUBS' GREAT INFIELD TRIO.

better than last year, because Hofman seems to be in better condition. Hofman, in good condition in 1910, was runner up for the batting supremacy. Hofman, in poor shape in 1911, was away down the list. "Circus" Solly is hitting again, and hitting hard. This means trouble for opposing pitchers.

But to get back to Tinker to Evers to Chance.

That phrase in the box scores tells why Chicago fans already are believing there will be a fifth pennant to the credit of the peerless leader when the curtain falls next October. Last year, with Chance and Evers both out of the game the greater portion of the season, the Cubs fought the Giants toe to toe until the last five weeks of the race. In fact, it looked until late in August that Chance was going to perform the baseball miracle of winning a pennant with a first year man on first, another rearling on third, a substitute at second and but the shell of a pitching staff.

In addition, "King" Cole, the man who won the 1910 pennant for the Cubs, looks as good as he did two years ago. Reulbach is showing symptoms of control. Lew Richie is rounding into shape. Cheney promises to be a star, and the tried and true Brown is still in the game.

$315,000,000 DEPOSITS IN JERSEY STATE BANKS

Trenton, April 8.—New Jersey's Trust Companies, State Banks and Savings Banks had total deposits of $315,530,908.77 at the close of business on February 20, according to a statement issued today by Banking and Insurance Commissioner Vivian M. Lewis. It is the last statement to be issued by Mr. Lewis, as on April 5 he will be succeeded by Professor Henry J. Ford, of Princeton, who was appointed recently by Governor Wilson. The total resources of the financial institutions referred to were $388,642,159.15. The increase in deposits compared with a year ago is $22,404,746.55, while the resources show a net increase for the year of $27,250,258.54. The statement does not include the National Banks, but only those institutions under which the State Department has control. The list is made up of 93 Trust Companies, 25 Savings Banks and 21 State Banks.

The Trust Companies show total deposits of $187,598,193.07, the increase $14,811,229.75. The savings institutions show an increase in deposits of $5,295,730.53, the total deposits being $111,371,797.79. The State banks show deposits aggregating $16,560,917.93, an increase over last year of $2,297,786.27.

The Trust Companies had resources of $246,952,238.50, or an increase of $19,115,604.62. The surplus fund of these institutions shows a total of $19,731,583.74, an increase of $352,563.96. The report on the 25 Savings Banks show that these institutions have total resources of $120,737,918.11, the increase being $5,427,238.85. These institutions show an increase of $132,633.83, the aggregate surplus being $8,018,181.44.

The resources of the 21 Savings Banks amount to $20,952,002.54, an increase of $2,707,515.07. The surplus fund of these institutions totals $1,413,014.09, or an increase of $135,558.36 over last year's figures.

SPECULATION OVER FATE OF GRADE CROSSING BILL.

Trenton, April 8.—There is much speculation all over the State as to Governor Wilson's reason for vetoing the Pierce grade crossing bill, if he has vetoed it. The measure is one of the forty-one remaining in the Governor's hands and it is believed that practically all of them have been disapproved because the Governor worked hard last week to act on all the bills sent to him by the Legislature before leaving on Wednesday for his campaigning trip to Illinois. It is believed that if the Governor intended to approve such an important bill as the grade crossing measure, he would have announced such intention, owing to the great interest in it.

There is a rumor that thebill has been disapproved because it is unfair to the railroads, but nothing definate can be learned from the Governor's office until the veto messages are officially released.

SALVATION ARMY CAPTAIN HELD IN BAIL FOR HEARING.

Elizabeth, April 8.—Captain John H. Lante, of the Salvation Army, who lives at 342 Union street, was arraigned in the Police Court charged with atrocious assault and battery by Alvin Miller, another member of the army.

Miller alleges that Lante kicked him from the barracks in Union treet and threw him into the gutter. Miller's leg was broken and he is now in the General Hospital. Lante pleaded not guilty to the charge, alleging that Miller was drunk and annoyed him and other members of the corps quartered in Union street and that he was ordered from the premises twice and then pushed from the house.

The captain was held in $300 bail for a hearing on April 13.

Mr. and Mrs. Theodore Van Pelt, of Grant avenue, spent Sunday with relatives at Somerville, and attended the Easter services at the M. E. church, of which they were former members.

—Job printing of all kinds at the Press office. Get our prices.

Sporting Goods
Photo Supplies
Picture Framing
Artists' Materials
and Prints
PAUL R. COLLIER
156 E. FRONT ST. 'PHONE 51-W

BICYCLES
Pierce, Columbia, Arrow, Reading-Standard, Hartford, Crawford, Queen City, Crown, Cyrus, Fairy Line.
Repairing Sundries Tires
Jack Horner, 33 Somerset St.

THE DETAILED ACCOUNT OF MRS. GOLDRUFFLES' EASTER OUTFIT

EXTENSION OF TIME FOR JOINING THE CHRISTMAS SAVINGS CLUB

Because of the difficulty experienced in handling the large number of applicants for membership in our Christmas Savings Club, we have extended the time for joining until

NEXT SATURDAY NOON.

You may become a member any time this week during banking hours, from 9 a. m. until 3 p. m. and on Saturday from 9 a. m. until 1 p. m.

DO NOT MISS THIS OPPORTUNITY

THE PLAINFIELD TRUST COMPANY

Men's Negligee Shirts, regular $1, special 69c

ROSENBAUM'S BAZAAR

Ribbons at special prices and values. We offer you 15c Ribbons, all colors, at 10c
20c Ribbons 15c
25c " 19c

The Apology We Owe You

In thanking the thousands that attended our opening last Thursday, Friday and Saturday, we will not shrink from our duty and apologize to our equal thousands whom were unable to be served. We had prepared ourselves for a rush, yet hardly expected such a terrific response on our first venture. Why to us it looked as if all Plainfield was here, especially Saturday. But we have a grand consolation prize for every one. Rosenbaum's, we have told you is going to be the people's dependable shopping place. These specials for Tuesday, Wednesday and Thursday are great money savers. In some cases the quantities are limited, but should they sell out rapidly, the same department will have another special waiting for you.

SPECIAL OFFERING IN GIRLS' & BOYS' WASH SUITS.

Boys' Wash Suits, sizes 2 to 8; all colors, plain and striped; value $1; special.....69c

Girls' wash Dresses, all colors and models, made of fine plaid ginghams, percales; latest combinations, French effect, square or round neck; value $1.50; special 98c

Misses' Middy Blouses for girls from 8 to 20; made from good butcher linen, blue or white, sailor collars; regular price 98c; special.....79c

HOUSEHOLD MUSLIN AND OTHER WASH FABRICS.

Pillow Cases, hemstitched:
45x36, worth 25c; special.....14c
45x36, worth 15c; special.....9c

Amoskeag Apron Gingham; regular 9c; special 5c
Limit 10 yards to a customer.

Lonsdale and Fruit of the Loom Muslin; regular 12½c; special 8c
Limit 10 yards to a customer.

Utility Dress Gingham, the newest patterns; regular 12½c; special 9c

ROSENBAUM BROS.
115-117 W. Front St.

Goods cheerfully shown without the urging of a purchase from you.

AMUSEMENTS. AMUSEMENTS.

Plainfield Theatre

TONIGHT at 8:15
DAVID BELASCO, PRESENTS
Frances Starr
IN
"THE CASE OF BECKY"
PRICES—25c, 50c, 75c, $1.00, $1.50.

THURSDAY, APRIL 11—The Black Patti Company Presents the Topical Musical Success
"IN THE JUNGLES"
with the original BLACK PATTI and 40 Colored Comedians
PRICES—25c, 50c, 75c, $1.00

Millinery Exclusively — Bonn's — Millinery Exclusively
130 WEST FRONT ST.

The Largest and Best Assortment
of Untrimmed Hats
$1.50, $1.95, $2.45, $3.75 to $6.95.

FANCY OSTRICH FEATHERS.

A splendid variety Plumes, Quills, High Pompons, Sweeps and Stick-up effects; black, white, solid colors shaded and two-toned; plenty at 50c each; others at .....$1, $1,75. $2.50 to $7.50

EXPERIENCE IS A DEAR TEACHER.

It doesn't require a keen observer to notice the number of serious accidents that befall workmen in this city. If you are an Employer of Labor, can you afford to be without Employers Liability Insurance?

Are you familiar with the Liability of an Employer in this State? Let us explain it to you and quote you rates.

REAL ESTATE LOANS RENTS — GEO. M. CLARKE CO. Babcock Bldg., Telephone 205 Plainfield

INSURANCE OF ALL KINDS

AMUSEMENTS.

PROCTOR'S
NOTED FOR EXCELLENCE AND POPULAR PRICES
BEST REFINED VAUDEVILLE AND MOVING PICTURES.
Prices—Mat., 10c; Eve., 10c, 15c and 25c.

TODAY'S PROGRAM
"The 1 Hi Skool Kids," with The 3 Marks Bros. & Co.; Singing Comedians, Perry & Elliott; "Musical Comedians," Cole & Coleman; Singer and Dancer, Goldie Bair; Comedy Animal Act, Burns and Kohl.

Roth & Co.

Tuesday's Specials

SHAD! SHAD! SHAD!

Fresh Caught Shad, each - 33c

Large Cut Shad each - - - 39c

Large Roe, pair 30c

Fresh Caught Roe Shad, each 55c

Sugar Cured Smoked Hams lb 14½c

Perth Amboy April 8.—Dennis J. Flynn, of this city, grand sub-chief ranger of the Foresters of America, is closing his campaign for advancement to the head of the order at the annual convention to be held May 14 in Jersey City. After serving as grand senior woodward, Mr. Flynn was made sub-chief ranger at the annual session of 1911, which was held in this city. He is a past chief ranger of Court Standard of this city and his friends say that there will be no opposition to his advancement next month.

CHRISTIAN FIELD.

The Men's Club of the Crescent Avenue church will elect officers tomorrow night.

The Teachers' Training Class will meet at the Temple Baptist church Friday night at 8 o'clock.

The monthly meeting of the Board of Trustees of the Temple Baptist church, will be held tonight.

The ninety-fourth annual parish meeting of the First Baptist church will be held to-morrow night.

The King's Daughters of the Temple Baptist church will hold their monthly meeting Thursday night.

The official board of the First M. E. church will meet in Vincent chapel Wednesday night after prayer-meeting.

Two new members were received by letter at the communion service at the First Baptist church yesterday.

The Congregational Church Men's Club will hold its annual meeting for the election of officers, tomorrow night.

Rev. J. Y. Broek, pastor of Trinity Reformed church, will preach tomorrow evening on the theme "Tell Peter."

The Ebenezer Baptist church has discontinued holding services for the present, the congregation being without a pastor.

The Junior Mission Band of the First Baptist church will meet Friday afternoon, Mrs. Preston B. Smith will be in charge.

The monthly meeting of the Ladies' Aid Society of the First M. E. church will meet in Vincent chapel tomorrow afternoon.

The monthly meetings of the Baraca and Philathea Bibile Classes of the Temple Baptist church will be held tomorrow night.

The Epworth League of the First M. E. church will meet in Vincent chapel, Friday night, when the officers will present reports.

The annual meeting of the First Presbyterian and Crescent Avenue Presbyterian churches will be held at the respective churches Wednesday night.

The Women's Home Missionary Society of the First M. E. church will hold a tea in Vincent chapel, Thursday afternoon. There will also be a program.

The annual meeting of the Congregational church and society will be held on Wednesday night, April 17, for the election of officers and reception of reports.

The Junior department of the First Baptist Bible School will hold a social Thursday afternoon from 3 to 5 o'clock, to which the mothers and friends of the children are invited.

The Young Women's Missionary Society of the First Baptist church will hold an all-day sewing meeting at the home of Mrs. Clifford D. Manning, 35 Myrtle avenue, the borough, Wednesday.

The members of Grace M. E. church will give a reception tomorrow night to Rev. and Mrs. C. C. Cain, who have just returned from the annual session of the Newark Conference.

The opening reception at he new Day Nursery on West Front street will be held Tuesday afternoon and evening, April 23 The annual meeting of the City Union of the King's Daughters will be held on Wednesday, May 2, at the Day Nursery.

A vesper service will be held at the Congregational church next Sunday afternoon at 4:30 o'clock, the subject being "The Religion of Social Service." Rev. Dr. James H. Ecob, of New York, will make an address under the auspices of the Men's Club.

The Sunday-school of the German Lutheran church will hold an Easter service in the church at 8 o'clock tonight. The program will include songs and recitations by the children anthems by the choir and an address by the pastor, Rev. Conrad E. F. Blount.

Funeral of Mrs. Mary A. Hoy.

Whitehouse, April 8.—The funeral of Mr. Mary Ann Hoy, ninety-three years old, was held at the home of her son, Joseph Hoy, near Lamington. Rev. Dr. John T. Scott officiated and the body was sent to Philadelphia for burial. Mrs. Hoy was a native of Ireland and a resident of that country until about a year ago when she came here to spend her remaining days with her son, making the long journey all alone. Her death was caused by grip and complications. She also leaves a son in Wales and another in Philadelphia.

Don't Be Caught Napping ∴ ∴

Let Mr. Burglar announce his arrival the same as an honest man. A reliable burglar alarm system is within reach of all.

Let us figure for you.

Allen B. Laing Co.
Electrical Contractors
127 W. SECOND ST.
'PHONE 198.

REAL ESTATE DEPARTMENT

3% on Checking Accounts

4% on Special Department Accounts

THE STATE TRUST COMPANY AT PLAINFIELD N. J.

Acts as Executor, Guardian, Trustee and in all trust capacities.

Safe Deposit and Storage facilities that afford absolute protection.

Capital - - $100,000.00

THE STATE TRUST COMPANY

REMOVAL SALE!

Preparatory to removing to our new building we are running a great removal sale, during which will be sacrificed at great reductions

DIAMONDS
WATCHES
JEWELRY
CLOCKS
SILVERWARE
CUT GLASS
OPTICAL GOODS, ETC.

We invite all to visit our store during the progress of this sale whether intending to purchase or not. Every courtesy will be shown. Keep in mind that you will shortly need

WEDDING and GRADUATION GIFTS

Now is your chance to get at great discounts suitable gifts for these occasions. This is an unusual opportunity in the JEWELRY LINE—TAKE ADVANTAGE OF IT.

All goods engraved free of charge.

A SMALL DEPOSIT HOLDS ANY ARTICLE.

Carl Silbert's Jewelry Store

219 West Front St., Plainfield. Opposite Proctor's.

Coronation of King George V

Reproduced in Hues and Tints of Nature as Recorded at Moment of Photographing by

KINEMACOLOR

High School Auditorium

Tuesday, April Ninth

MATINEE 3:30 EVENING 8:00

Under the Auspices of
YOUNG WOMEN'S CHRISTIAN ASSOCIATION

ADMISSION—Children (Matinee) .....25 cents
Adults .....50 cents

Tickets for sale at Miller's, Champlin's, Armstrong's and Hall's pharmacies, and at the Y. W. C. A.

4 5 6 8

SEE
WASHINGTON
PERSONALLY CONDUCTED TOURS VIA
New Jersey Central
Royal Blue Line

3 DAYS	6 DAYS
$11.35 TO $14.35	$17.35 TO $20.35
APRIL 11 April 25 May 16	APRIL 20 May 4 May 18
Leave PLAINFIELD 12.42 p. m.	Leave PLAINFIELD 8.45 a. m.

Above Rates cover all necessary expenses Varying according to Hotel selected.

For Booklets See or Write Agents

Hoagland's Express
Careful and Expert.
Furniture Moving
Office 116 W. Second St. Tel. 833-W
Home Tel. 648-L.

The Best Combination of Safety & Interest

is an account with the Plainfield Savings Bank, because it assures the Absolute Security of all funds and a Liberal Rate of Interest on deposits. Your account is invited.

4% Interest Paid

PLAINFIELD SAVINGS BANK

Plainfield, N. J.

Only Savings Bank in Plainfield

Mr. Good Dresser For Easter
Buy a Van Gal Hat
Keiser Neck Tie
Arrow Shirt
BLAIR'S SHOP 119 PARK AVE.

APRIL NINTH.

1738—Rufus Putnam, soldier and Ohio pioneer, born; died 1824.
1865—General Robert E. Lee, surrendered his army to General U. S. Grant at Appomattox Va.

PLAINFIELD DAILY PRESS

THE WEATHER.

Fair tonight and Wednesday; warmer tonight.
Max., 50; Min., 25.

Established May 10, 1887. PLAINFIELD, NEW JERSEY, TUESDAY, APRIL 9, 1912. Two Cents a Copy—$5 a Year.

MARYLAND GIRL IS BRIDE OF CANADIAN

Miss Lila Simpson Wedded to Dr. McPhedran at Mrs. Turrill's Home.

ROOMS LAVISHLY DECORATED

Bridegroom the Son of the Head of Medical Department at Toronto University—Practicing Physician in the Canadian City.

Miss Lila Simpson, daughter of Mr. and Mrs. Richard W. Simpson, of Frederick County, Maryland, and Dr. Fletcher McPhedran, of Toronto, Canada, were married at 3 o'clock this afternoon at the home of the bride's sister, Mrs. Howard F. Turrill, 81 Grove street, the borough. Rev. E. Vicars Stevenson, rector of Grace church, performed the ceremony, in the presence of fifty guests.

The bride wore a gown of white satin, trimmed with duchess lace. She also wore a tulle veil and orange blossoms and carried a bouquet of lillies of the valley. There were two flower girls, Marian L. and Janet F. Turrill, nieces of the bride, who wore lingerie dresses with pink sashes; lingerie hats with large pink bows and carried sweet peas. The best man was Maurice McPhedran, of Toronto, Canada, brother of the groom.

The wedding march and the music for the reception which followed was furnished by a stringed orchestra. The parlors and reception room were lavishly decorated by Stanley, greens, palms and the season's flowers being used throughout the rooms, as well as the hallway.

The bridegroom is the son of Dr. and Mrs. Alexander McPhedran, of Toronto, his father being head of the medical department of the University of Toronto. The former is a graduate of University of Toronto, studied medicine in London and Munich and spent wto years at Johns Hopkins University and is now practicing in Toronto. After a trip through the south the couple will make their home in Toronto.

The out of town guests were Dr. and Mrs. Lewlys Barker, Dr. and Mrs. Sidney Thayer, Dr. and Mrs. Harry Cushing of Baltimore; Mr. and MBrs. L. Trowbridge Martin, Mr. and Mrs. F. Raymond Lefferts, Dr. and Mrs. William Thatcher, Dr. Allan Brwon and Charles Dayton, of New York; Dr. and Mrs. Alexander McPhedran, Miss Lois Mc Phedran, Dr. Arthur Ellis and Mrs. William Gregory, of Toronto.

MOOSE HOLD SECOND ANNUAL DANCE IN SAENGERBUND

TOWNSHIP ASSOCIATION HAS A BUSY SESSION.

The North Plainfield Township Improvement Society held a busy meeting, last night. Assemblyman W. de LaR. Anderson was in the chair. Dr. Richard Moldenke, C. C. Wheeler and W. E. Patte were appointed a committee to confer with Mr. Hyde and the township authorities with regard to abandoning certain roads laid out on the maps of the Hyde estate. H. L. Kennedy and F. E. Bodin were empowered to consult with the Plainfield Public Library officials with a view to securing the privileges of the institution for township residents.

The annual meeting of the association will be held May 13.

To Dedicate New Rectory.

The formal opening and dedication of the rectory of the Church of the Heavenly Rest will be held at the rectory on Clinton avenue, Tuesday night, April 16. Rev. C. H. Mallery, the rector, has issued a large number of invitations to the clergy of this city and surrounding towns. There will be a program of addresses, music to be followed by a social hour and refreshments.

"Haensel and Gretel."

Mrs. William Victor Goldberg, of New York, gave a lecture recital with Humperdink's "Haensel and Gretel" as her subject at the Plainfield High School, yesterday afternoon before an appreciative, but not very large audience. The affair was for the benefit of the Anti-Tuberculosis League of Plainfield and North Plainfield.

Moose Hold Dance.

Plainfield Lodge, No. 310, Loyal Order of Moose, held its second annual ball in Saengerbund Hall, last night. The music for dancing was furnished by Suhr's orchestra. Delegations were in attendance from the Newark, Elizabeth, New Brunswick, New York and Brooklyn lodges.

—Experienced girl sewers wanted for our alteration rooms. Apply at once, second floor, Tepper Bros.
5 8 2 ***

GOOD WATER SERVICE FOR THE NEXT 20 YEARS

Plainfield-Union Company Can Give It to City, Says Bergen, If It Isn't Badgered by Law Suits.

Frank Bergen, president of the Plainfield-Union Water Company, talked yesterday to a Daily Press reporter about the water situation in Plainfield. He touched also on the sewer situation and while he didn't say much about that, what he did say was not without its impressiveness. He said the "sewer situation in Plainfield is in jeopardy, much more so than is commonly supposed."

"What did the attorney general mean," Mr. Bergen was asked, "by saying in his decision against the city that 'until it at least appears that the city of Plainfield is put in jeopardy in respect to its water supply by reason of the alleged act of ultra vires, I do not feel that the application which you have presented and so ably argued should be granted by me?' Isn't the city in jeopardy in regard to its water supply?"

"Not now," answered Mr. Bergen. "It would be if the city had to handle the matter itself. But the city is fortunate in being able to let it alone. There is perhaps no city in the country that has been better supplied with water during the past twenty years than Plainfield, and the company can do as well for the next twenty years if not badgered with too many law suits."

"Law suits do not seem to trouble you very much," said the reporter.

"That may be so, but they take time that should be given to useful and constructive work."

"Do you think that if Plainfield owned the wells at Netherwood the people might rest easy about their water supply for a half century or more?"

"No, it is impossible for Plainfield to monopolize the water supply at Netherwood, no matter how desirable it might be, if it were possible to do so. Neighboring towns and several water companies have the right to obtain water just outside of Plainfield, and some within the city limits. That right cannot be extinguished. It may be stated as a certainty that one town cannot appropriate or confiscate the water supply of another town, and it makes no difference whether the other town obtains its supply through municipal ownership or by means of a contract with a water company. The fact that a supply of water happens to be found within the borders of a particular town does not give that town an exclusive or even a preferential right to it. A town might as well claim the air that blows over it as the water that runs under it."

"Still, did you not offer to discriminate in favor of Plainfield a few years ago in a proposed contract?"

"Yes, I have always respected the sentiment on this subject that prevails in Plainfield, and was anxious to comply with it as far as possible."

"Why can't you do it now?"

"Because the public utilities law passed a year ago prohibits corporations serving the public from discriminating between or among towns."

"Has your company not made contracts recently with towns outside of Plainfield to supply them with water?"

"Yes, with five or six towns. Plainfield has a similar proposition in writing, or at least a committee of the Common Council has it."

"When the contract between the city and the company expires on the first of May what will the company do?"

"The company intends to continue its business as usual; it has no right or wish to deprive the city or any of its citizens of water for public or domestic use. It is the business of the company to supply water."

"Is there anything on the subject of water generally that you would like to say through the Press?"

"No, I have talked and written so much on the subject without any effect on the officials of the city of Plainfield that I am inclined hereafter to hold my peace."

"You said something in the Press recently about the sewer problem in Plainfield. Have you anything that you care to add to that?"

"Sewers are out of my line, but I will say that the sewer situation in Plainfield is in jeopardy, much more so I believe than is commonly supposed. No one can deal with that problem but the city itself. I represent some of the largest taxpayers in the city, and I hope no time will be lost in dealing with that matter in a resolute manner."

Crescent Avenue Annual.

The annual meeting of the congregation of the Crescent Avenue church will be held tomorrow night at 8 o'clock, to elect two trustees in place of Joseph W. Sandford and Henry C. Munger, whose terms of office expire; also to hear the annual report of the treasurer. The annual meeting of the church will follow to elect three elders in place of G. H. Condict, W. D. Murray and A. W. Duxbury, and two deacons in place of S. H. Whitney and Henry L. De Forest and to elect an elder to succeed the late Leander N. Lovell.

POLICE POWER FOR MRS. VAN HOESEN

Woman Agent of the S. P. C. A. Appointed a Special Officer and Given Badge.

SWORN IN BY THE MAYOR

Modest in Her View of the Powers Conferred by the Shield—Society Preventing Sale of Day-Old Chicks for Playthings.

Mrs. S. G. Van Hoesen, special agent of the local branch of the Society for the Prevention of Cruelty to Animals, was given police powers by Mayor G. W. V. Moy today. At her request, the Mayor appointed her a special "policeman," administered the oath, and gave her the regulation badge.

Mrs. Van Hoesen wanted the badge to make her work of checking cruelty by drivers and others easier and more effective.

"You see," she explained, pointing to the small enamelled badge of the S. P. C. A., "this badge doesn't mean anything to certain kinds of drivers and others with whom I may have to deal. Some of them can't read very well, and this badge doesn't look very impressive, anyway. They'll all know what the police badge means, and I expect it will help ever with policemen themselves, when I find it necessary to call on them for assistance. It will be a matter of second nature for them to answer an appeal for help from a police badge pausing not for the explanations that are sometimes necessary when only the S. P. C. A. badge is on view.

"Of course, I will make arrests on occasion—I have ordered men to the station house a number of times before this—but I am not setting out to be a general policeman or anything of the sort. I will use the badge merely as an incidental aid in enforcing the anti-cruelty laws."

The S. P. C. A. held its monthly meeting in the Y. M. C. A. yesterday afternoon. Mrs. Van Hoesen reported that active steps had been taken to prevent any traffic in day-old chicks as Easter gifts or playthings for children. The Society will permit the day-old chicks to be sold only to people owning brooders, and who buy to raise the chickens.

During March sixty dogs and cats were killed, and twenty complaints were received. Mrs. Van Hoesen took a whip from one driver during the month, and reprimanded eighteen other offenders. She successfully prosecuted two court cases.

HUGO DUEDERSTADT DIES OF INJURIES MONTHS OLD.

Hugo Duederstadt, aged 65, a resident of Mt. Bethel for thirty-two years, and for several years engaged in business in the borough as a stairbuilder, died on Sunday at his home. His death was due to injuries he received last fall, when in pulling a wagon out of a shed at his home, he fell backward, striking his head.

Mr. Duederstadt was a native of Germany, coming to this country when a young man. He lived on Lincoln place, the borough, for several years, after which he moved to Mt. Bethel, where he engaged in farming. He was well-known and respected among the residents of Mt. Bethel and vicinity. He is survived by a wife and two sons, George Duederstadt, of Mt. Bethel, and Otto Duederstadt, of Kinsey, Montana.

The funeral will be held at the late home, Wednesday afternoon at 2 o'clock, and will be in charge of Rev. George Hauser, of Warrenville. The burial will be at Coontown.

Fourth Degree Reception and Dance.

Watchung Assembly, Fourth Degree, K. of C., will hold its initial formal reception and dance in Truell Hall, Friday, April 12. The Fourth Degree members will attend in full regalia. Music will be furnished by Harry Wetton, of Roselle. The committee of arrangements is composed of Joseph F. O'Keefe, P. F. Carty, A. A. Cannon, T. J. Shirley, A. E. Kenney, J. J. Varley, Dr. F. J. Hughes, George H. Riley, P. F. Cogley, C. L. Kling and H. P. Greenwood.

—Try a Press want ad.; it will bring results.

—Neuman Bros. will offer for tomorrow's trade choice fruits, including fancy table apples, Florida oranges, California seedless oranges, India River grape fruit and strawberries, all of the best quality.

W. A. DUNN, ILL A WEEK, SUCCUMBS TO PNEUMONIA

Following an illness of only one week, William A. Dunn, for the past eight years an employe of the Courier-News, died early this morning at his home on West Sixth steet, near Lee place. He was first stricken with pneumonia, but had taken a turn for the better when spinal meningitis developed. From then on he continued to sink rapidly. As a last resort, a delicate operation was performed yesterday, by Drs. W. H. Murray and W. H. Anthony, but it proved of no avail.

Mr. Dunn was twenty-eight years old and was the son of Mr. and Mrs John Dunn, of New Brunswick. He learned the printing trade in a plant in that city, coming to Plainfield first in 1905 to take charge of the advertising typesetting in the composing room of a local paper. He was of a decidedly friendly nature and his sunny disposition and winning smile soon won him a wide local acquaintance. None knew him but to count the friendship a privilege and his untimely demise brought genuine expressions of regret.

Mr. Dunn married Miss Nellie McElroy, of New Brunswick, a year-and-a-half ago and only recently moved into a new house built from his own plans. Beside his wife and parents he is survived by an infant daughter Marie, five months old, and the following brothers and sisters: The Misses Nellie and Anna Dunn and Mrs. James McManus, of New Brunswick; Henry Dunn, of Elizabeth, and John Dunn, of Long Island City.

He was a member of the New Brunswick Council, Knights of Columbus, and the local Typographical Union.

The funeral will be held at the late home, Friday morning at 9 o'clock, and in St. Peter's church New Brunswick, at 10 o'clock. Burial will be in the New Brunswick cemetery.

The members of Watchung Council, K. of C., of this city, will conduct the requiem service of the order at the residence, tomorrow night. Knights are requested to meet at Sixth street and Lee place at 8 o'clock to proceed to the house in a body.

TWENTY-FIVE YEARS IN THE SHOE BUSINESS

Councilman Morris C. VanArsdale of the borough, one of the pioneer shoe merchants in the city, is today celebrating the twenty-fifth anniversary of his business career. After being employed for a short time as clerk by A. M. Griffin, Mr. VanArsdale formed a partnership with John H. Doane, in the shoe business the firm's store being located at what is now 130 West Front street. At the end of six years, the business was sold out to John H. Doane and Seely Edsall, and Mr. VanArsdale took a position with the late Edward White where he remained four years.

Mr. VanArsdale then removed to Greenwick, Conn., where he was engaged in the shoe business for four years. Selling out to one of his clerks, he returned to Plainfield and opened a shoe store at his present place of business on East Front street, where he has been located for fifteen years. Six years ago he purchased the building, and today he has one of the most attractive shoe stores in the State. He employs five salemen, two office assistants, a shoemaker and a delivery clerk. Mr. VanArsdale is now completing his third term as a councilman in the borough.

Mrs. Arthur Harris' Musical.

A musical was given yesterday afternoon in the Hartridge Auditorium by Mrs. Arthur M. Harris, of Central avenue, to about 200 of her friends. A most excellent program was given with Mr. and Mrs. Wheeler as soprano and tenor, accompanied by Mrs. William Bennett on the piano and Mrs. Fisher, violinist. The floral decorations, furnished by Stanley, were of a yellow tone relieved by a generous use of greens and palms.

Mrs. Young Gets a Divorce.

Mr. and Mrs. Thomas Bowzer, of 509 East Third street, have received word from Daytona, Fla., that their daughter, Mrs. Florence Young, has been granted a divorce from her husband, W. M. Young, of that city. Mrs. Young will return home within a few days. The divorce was granted on the grounds of desertion.

Program of Interest.

The program was given out today for the song recital of Holger Birkerod, the famous Danish baritone, at the Hartridge Auditorium, April 16. The opportunity of hearing these master songs interpreted by Holger Birkerod will be welcomed by all lovers of music. Program on last page today. ***

Danish Lutheran services will be held tomorrow night at 8 o'clock in the Swedish Pilgrim church, West Sixth and New streets. There will be preaching by Rev. N. H. Nyrap, of Brooklyn.

CAP'T FEIRING SPEEDILY ACQUITTED OF CHARGES

Common Council, After Hearing Witnesses, by Unanimous Vote Dismisses Complaint Against Accused Fireman.

Captain George Feiring, of the fire department, was acquitted at a public trial before the Common Council, last night, of charges of conduct unbecoming an employe of the department, preferred by William Jaeger, James Fitzpatrick and Paul Adams, three other firemen. At the conclusion of the trial, the Council took a five minutes recess, after which the members unanimously voted in favor of Councilman Duncan W. Taylor's motion that the charges be dismissed. Judging by the applause on the part of those in the lobby, the verdict was a popular one. Captain Feiring and his counsel, City Judge W. G. DeMeza, were surrounded by friends and congratulated upon the acquittal of the accused fireman.

When the trial began every available bit of room in the Council Chamber was occupied, the lobby and committee room, adjoining being thronged with curious people, among thme not a few city officials; also twenty witnessses for the prosecution and defense. Captain Feiring and his counsel, and Corporation Counsel W. M. Stillman, representing the city, together with Chief T. O. Doane, City Clerk J. T. MacMurray and Herbert Knight, a Supreme Court stenographer, occupied seats within the enclosure with the members of the council.

Upon motion of Councilman F. E. Myatt, the regular order of business was suspended and the trial was begun. There were four charges. The first alleged that Feiring absented himself from duty at No. 1 fire house without making a proper entry in the house journal, as required by the rules of the department. The second charge was that he used vile and indecent language in reference to Chief T. O. Doane.

The third charged Feiring with "having and harboring a woman other than his wife on the department property under conditions detrimental to himself and the department in violation of departmental rules, while the fourth charge alleged that the captain had liquor on the department property.

In opening the case for the prosecution, Corporation Counsel W. M. Stillman said that he wished to deny a report that there had been any attempt at "whitewashing." Our chief aim," said Mr. Stillman, "is to hear fully the charges and give the accused a fair trial. It was not our fault that the private hearing was discontinued. We started to take testimony, the fire committee acting as a refree, it being intended to allow the Common Council to review the testimony, but owing to the extreme length of the examination, it was found impossible to proceed in that way."

Mr. Stillman cited the case of Ayres vs. Newark, to show that many formalities of a regular trial could be eliminated, as it was not a criminal that was being tried, but a servant of the city. Mr. Stillman said that he would object to a long drawn out cross-examination tending to make a farce out of the trial.

At the request of President Tolles, Councilman F. L. Holt, who is a lawyer, and familiar with such proceedings, presided at the trial. Following the reading of the charges, at the request of Judge DeMeza, reference to other than specified dates was stricken out and the testimony was confined to the particular dates.

James Fitzpatrick, the first witness, testified that on March 5, 1912, Captain Feiring absented himself from the fire house from 8 to 9:15 o'clock in the evening, declaring that he did not know where he was at that time. It was conceded by the defense that no entry of this was made in the house journal. He testified as to the indecent language the accused was alleged to have used on March 2, 1912, which referred to a proposed trip Chief Doane took to New York, Feiring, it is said, making the remark that "it was too bad the boat did not sink."

The witness when questioned about the woman who is alleged to have visited the fire house, recalled February 15, 1912 as one of the dates. According to his testimony she reached the house at 10:35 and left at 11:20, and on March 2, he alleged that she again visited the house at the same hour. He claimed that he and Paul Adams saw the woman enter and leave the house. A detailed plan was exhibited for the purpose of showing how the woman entered and left the house.

On cross-examination, Fitzpatrick said that he and Adams drew up the charges, but in answer to a question he said that he did not know the woman, but he heard a woman's and man's voice on the first floor of the house. He said that he was sure it was Feiring.

William Jaeger and Paul Adams the next two witnesses, gave testimony corroborative of that given by Fitzpatrick, as to the language used

(Continued on page 4.)

EAST JERSEY BAPTIST PASTORS IN SESSION

Rev. Gabriel Reid Maguire Elected to the Presidency of the Association.

DR. P. B. STRONG INTRODUCED

Dr. R. F. Y. Pierce Makes An Address This Afternoon on "The Relation of the Surburban to the City Church."

Pastors of Baptist churches in Newark, Elizabeth, Jersey City Perth Amboy and Plainfield are attending the Ministers' Conference of the East New Jersey Baptist Association at the Temple Baptist church today. This morning was a business session with one minute reports from the pastors. These all showed an encouraging condition, spiritual and financial, of the various churches represented.

Rev. Dr. Philip B. Strong, of the First Baptist church, Plainfield; Rev. Frank A. Smith and Rev. Newton M. Simmons, of Elizabeth, and Deacon L. W. Randolph, of the Temple Baptist church, were introduced to the conference. Rev. Frank Fletcher, of this city, at the request of Dr. Strong, made the report of the First Baptist church.

Rev. Gabriel Reid Maguire, Plainfield; vice-president, Rev. J. Madison Hare, Jersey City; secretary-treasurer, Rev. George E. Lambard, Newark. After a brief address by Rev. Charles Goodall, of Roselle, on "Mission Work in the Sunday-school," adjournment was taken for lunch. This afternoon session was taken up with a talk by Rev. Dr. R. F. Y. Pierce, of this city, on "The Relation of the Suburban to the City Church," followed by an informal discussion.

ENGINEERS COMPLAIN OF PEOPLE CROSSING TRACKS

Complaint was received at police headquarters today from the Central Railroad regarding the number of people crossing the tracks between Plainfield and Grant and Clinton avenues where there are long stretches without crossings from Front and Second streets. The company complained especially of the number of people using the tracks fora short cut at Waynewood place.

So many people have got into the habit of crossing the tracks, the railroad officials say, that the engineers have complained of the number of times they are compelled to slow down on the stretch of track affected. The police have received complaints from residents along the railroad who object to the people crossing their yards in seeking shortcuts.

The railroad company told Chief Kiely that their policemen would put the stretch of track complained of under strict surveillance and arrest anyone caught crossing them, as trespassers. The local police were asked to co-operate.

KINEMACOLOR PROGRAM FOR BENEFIT OF Y. W. C. A.

The Y. W. C. A. will hold a kinemacolor entertainment in the city High School auditorium this afternoon and evening for the benefit of the gymnasium fund. This entertainment will consist of colored moving pictures of the recent coronation of King George V and Queen Mary in London. An excellent lecture will explain these pictures and also give a most vivid description of the coronation itself.

This entertainment was given for the same purpose last night in Passaic at which an audience of over 1,000 people attended and demonstrated their pleasure throughout the progress of the films. The people of Plainfield will feel amply repaid for attending this unusual entertainment as well as help build a new gymnasium for the Y. W. C. A. The afternoon performance began at 3:30 and the other entertainment at 8 o'clock, and the prices for both entertainments will be 50 cents for adults and 25 cents for children.

Wind Breaks Store Window.

The big plate glass window in the front of J. A. Smith's grocery store on West Front street was demolished yesterday afternoon by the high wind.

STRIVING TO BREAK HIS SISTER'S WILL

Samuel Church Alleges Mrs. Esther Chapman Was Incompetent to Execute It.

SHE LEFT $75,000 ESTATE

Of Which Appellant Gets $5,000 Under Will Attacked—Nurse Draws a Surprising Question From Counsel for the Estate.

Elizabeth, April 9.—"Do you believe then that if a man shows his affection for his wife it is an indication that he is mentally deficient?" was one of the questions asked Miss Fanny Cole, a nurse, who was testifying in the Orphans' Court, Elizabeth, yesterday afternoon, in the case of an appeal from the surrogate's decree admitting to probate the last will and testament of Mrs. Esther Chapman, of Plainfield.

The case was called before Judge Atwater yesterday morning and will be concluded Thursday, April 11. Mrs. Chapman died at her home on East Front street, August 14, 1911, leaving the bulk of an estate valued at $75,000 to her two brothers, Charles M. and Ebenezeer Church, and a sister, Mrs. Mary S. Riggs, all of Plainfield. Another brother, Samuel Church, of Brooklyn, was bequeathed $5,000 and he with a niece, Mrs. Maude C. Morrison, of New Rochelle, are making the appeal.

Miss Cole was asked the surprising question as to conjugal affection by County Attorney William R. Codington, who drew the will, was one of the witnesses to it, and represented the respondents at the hearing. The apellants were trying to show that undue influence had been brought to bear on the testator and that she was mentally unfit to execute an instrument disposing of her estate. In order to do this the family history for several generations was delved into to show that there was a tendency toward feeble-mindedness.

Miss Cole was being examined as to her experience while acting as a nurse in the home of John S. Church at Hempstead, L. I., where he died several years ago after a long illness. She was being questioned as to the alleged hallucinations he was subject to, and said that he would often say the house was on fire, but not to mind him as long as his wife was taken out safely. The nurse said Mr. Church was very fond of his wife. She seemed unable to specify further any particularly noticeable oddity about him except that he was forgetful.

He had a fall which contributed to his death, Miss Cole said, and was much worse, both physicially and mentally, after it, but prior to the accident he was only affectionate and forgetful. Mr. Church's brother, Samuel, one of the appellants, asserted on the stand that his brother was mentally unbalanced and made much the same statement regarding other members of his family now dead, including Mrs. Chapman.

To offset this testimony, Dr. G. W. Endicott, of Plainfield, who had been Mrs. Chapman's physician for twelve years, was called and said that he considered her an able woman and a bright one. He was the last witness called and as there are still a number to be examined the hearing was put over until next Thursday.

144 MEASLES CASES IN MARCH; PETITION REFERRED

The petition circulated by J. D. Phillips calling on the Board of Health to establish quarantine in cases of measles was referred by the Board last night to the committee on communicable diseases, with instructions to investigate the subject and report at the next meeting. During March 144 cases of measles were reported to the board.

The following cases of communicable diseases were reported last month:

Scariet fever, 5; diphtheria, 0; tuberculosis, 4; typhoid fever, 1; measles, 144; chicken pox, 1; whooping cough, 3; total, 158.

The following vital statistics for March were received:

Marriages, 6; births, 48; deaths, 40.

Lectured Before Monday Club.

Miss Flora Griffin, principal of the Bryant School, gave an interesting lecture on travel in the British Isles before the Hope chapel Monday Club and its friends, last night. She described with accurate detail many of the busy cities and picturesque places in England, Scotland and Wales, while stereopticon views enhanced the verbal pictures. Miss Griffin spent a recent summer abroad and her talk was based on scenes and incidents encountered in passing through the countries mentioned.

Optical Department—Tuesdays, Thursdays and Saturdays, Dr. Greenspan, an expert, in personal charge. Examination and consultation free. Glasses $1.00 up.

A. E. FORCE & CO.

"THE WHITE STORE" We Give S.H. Green Trading Stamps

Home Journal Style Book for Summer is now in. Remember you get a pattern free with each one purchased.

Our Semi Annual Notion Sale

Begins Tuesday and Lasts the Week

In Our Coat and Suit Dept.

You will find stylish Coats, Suits and Dresses in smart models of handsome and serviceable materials. Most of our coats are silk lined and fitted with shields. In selecting our season's stock we took particular pains to get styles which are practical. Little ornamentation other than a fancy collar or an attractive edging.

We can fit mother, daughter and the little ones.

Every Day This Week In Our Coat and Suit Dept.

We are going to run a special. For Wednesday it will be one of our regular $11.00 Coats or suits. Positively Wednesday only and the price will be

$8.98

NOTIONS!

Barbor's Linen Thread—10c black and white 7c

Dutch Linen Tape—15c regular 10c
Peroxide of Hydrogen—
25c bottle, 1 lb 15c
15c bottle, ½-lb 9c
10c bottle, ¼-lb 5c

Linen Writing Paper—35c, 2-quire boxes 19c

Allen's Foot Powder—10c Foot, Talcum and Tooth 7c
Toilet Soaps—5c cakes, dozen 45c
Shell Side Combs—25c regular, pair.. 15c
Shell Barretts—25c regular 15c
Prussian Featherbone—$1.00 boxes, black and white 75c
Acme Fringe Nets—10c all silk, 2 for.. 5c

Alex Kigg's Basting Cotton—5c spool 3½c

Deico Fringe Nets—25c Real Hair, all shades 15c
Diana Fringe Nets—19c, Real Hair, all shades 12c
Skirt Gauge—25c regular 19c
Featherstitched Braid—10c, 6-yard pc. 6c
Bias Tape—10c, 4-yd. to piece 5c
Dressing Combs—25c, all colors 15c
Tooth Brushes—19c, regular 6c
Dip Pins—5c regular 3c

"Slip Out" Collar Supports—10c, black and white 6c

Cuticura Soap—25c regular 18c

Invisible Hair Pins—2c and 5c regular, each 1c
Curling Irons—10c, Little Princess 8c
Fine Tooth Combs—19c, black only 10c

Dress Shields—19c, double covered. 10c
Safety Pins—5c, Defiance, assorted sizes, card 1c

Wire Hair Pins—15c, Cabinets, assorted sizes 10c
Bunch Tape—15c, assorted widths 10c
Dressmakers' Pins—
35c, ½-lb box 25c
15c, ¼-lb box 10c
Celluloid Thimbles—5c, assorted sizes. 3c

Grandma Darning Cotton—2 for 5c, black, white and tan, ball 1c

Leaded Tape—15c, black and white ... 8c
Foot Form Darners—10c regular 7c
Tape Measure—5c, double stitched 3c
Collar Supporters—5c, serpentine, 3 on card 3c
Kid Curlers—15c, package 10c
Hair Brushes—59c, "Keep Clean" 39c
Sewing Machine Oil—10c bottle regular. 3c
Hair Rolls—29c, assorted shades 19c
La France Corset Steels—10c, 5-hook. 5c

"Betty" Hook and Eye—Made by De Long Hook and Eye Co., 5c card regular 3c

"Duplex" Safety Pins—Dozen on card, all sizes 5c

Safety Pins—5c card, assorted sizes... 1c
Wire Hair—5c package, plain and crimped 3c
Asbestos Iron Holder—5c regular 3c

Spool Cotton—John J. Clark's 3-cord, white, dozen 29c

Pin Cubes—
10c, all colors, 100 on cube 6c
5c, all colors, 100 on cube 3c
English Pins—10c, 360 on sheet 5c
Pin Sheets—10c, assorted sizes, black and white 5c

English Twilled Tape—10c, 10-yard roll, all widths 7c

Dress Shield Pins—10c, "Crown," 1 doz. on card 5c
Shirt Waist Belts—15c, "Grip Fast" ... 9c
Shoe Laces—5c, black only, assorted lengths 3c
Cotton Tape—10c, 24-yd. roll 6c
Ironing Wax—2 for 5c, with wooden handle 1c
Shoe Laces—15c bunches, black only. 9c
Tomato Pin Cushion—10c regular 6c

Tooth Powder—19c, Dr. Lyons' 15c
Talcum Powder—15c, "Mennen's, assorted odors 10c

PLAINFIELD'S NEIGHBORS

Somerville.

Dr. and Mrs. T. H. Flynn have returned to their home in West High street, after spending several days at Annapolis, visiting their son, Midshipman Cornelius D. Flynn. The latter will start on a year's cruise on one of the battleships in May.

The Monday Evening Club met last night at the home of E. C. Wise, on West High street. Dr. E. C. Read, of Plainfield, read a paper "The Phillipine Islands; Past, Present and Future."

The engagement is announced of Miss Carrie Hibler, of Morristown and Walter Barnes, Jr., of Doughty avenue. Miss Hibler is a teacher in the public school of Somerville.

Miss Eula Dodd, who is attending Pratt's Institute, in Brooklyn, is spending her Easter vacation with her parents, Mr. and Mrs. James Dodd, in North Bridge street.

Gilbert Griggs, of Princeton University, is spending his Easter vacation with his parents, Mr. and Mrs. James L. Griggs, in Division street.

Mr. and Mrs. Luther Vander Veer and daughter Margaret left on Saturday for Los Angeles, Cal., where they expect to make their home.

Mrs. D. R. Woodruff and daughter, Miss Louise Woodruff, of East Orange, are guests of Mr. and Mrs. William De Mond.

Harry Becker, who has been spending the winter in Florida, has returned to his home in Raritan.

Miss Elizabeth Bagg returned yesterday from Brattleboro, Vt., where she had spent a week.

Miss Messenger returned on Saturday from Washington, D. C., where she spent the week.

Edward Barras and family have moved to Bound Brook.

New Providence.

Fred Rubamen, a member of the Borough Board of Education, and connected with a silk manufacturing concern, has presented the borough and township schools each with an exhibit of cocoons representing one of the first stages in the evolution of the commodity called silk, from the silk worm.

Former Mayor and Mrs. Ernest B. Rubsamen, of Murray Hill, were the hosts during the Easter holidays of Councilman and Mrs. C. W. Amperman and family, who have been spending the winter in New York, and of F. Triacca, of New York.

The domestic wire of the Commonwealth Water and Light Company, feeding the churches and private residences of this place with light, broke down Sunday during the heavy windstorm that prevailed for some time.

A farce, "Mr. Bob," will be rendered by local talent in the Lincoln School auditorium tomorrow evening, the proceeds to go toward the fund of the Hose Company.

Mr. and Mrs. William Davis and son Charles and Mrs. Antoinette Youngs and daughter Esther returned to their home in Newark yesterday after spending the week here at their summer residences.

Mrs. George Osborne, of Springfield avenue, is confined to her home with illness.

The Borough Council will meet tonight.

Westfield.

A petition is being circulated in the Second Ward for a storm sewer, to take care of the surface water at Dudley and Harrison avenues. The petition will be presented at the next meeting of the Council.

Edward Penna, of South avenue, was arrested by Deputy Game Warden Demming Sunday for carrying a gun on the Sabbath. Penna was fined $20 which he paid.

Four cases of truancy are set down for a hearing before the recorder, Wednesday morning. The parents have been directed to appear.

South Plainfield.

Louis Tomponio, formerly of the village, but now of New York, has returned home after spending a week with relatives here.

William Thornton, formerly of this village, but now of New Market, has returned home after visiting relatives here.

Mrs. Thomas Bohl and daughter, Teresa, are visiting Mrs. Bohl's daughter, Mrs. A. Randolph, of this village.

Miss Laura Shrope has returned home after spending the Easter week with friends in Easton, Pa.

Mrs. John Geary and son, Paul, have returned home after visiting friends in New York city.

Mrs. W. Wyatt has returned home after spending a few days with relatives in Arlington.

The Baraca Class will hold a fair in the Baraca Class hall Thursday and Friday nights.

The John Sobieski Polish Society will hold a ball in Washington Hall, Saturday night.

Mrs. Louis Wenzle has returned to her home after visiting friends in Plainfield.

Peter Leach has returned home after visiting relatives in Perth Amboy.

Mrs. William Hamilton has returned home after visiting friends in Plainfield.

William Quiltin, of Perth Amboy, visited friends in the village yesterday.

Mr. and Mrs. Joe Ohop are entertaining relatives from Connecticut.

Mr. and Mrs. Charles Thornton are entertaining out of town friends.

Mr. and Mrs. Samuel Clawson are entertaining out of town friends.

Harry Moss has returned home after visiting out of town friends.

Frank Phillips has purchased a new printing press.

'Plains & Fanwood.

The mid-week prayer meetings at the Baptist church, which were discontinued several weeks ago, will be held again, the first meeting being tomorrow night at the usual hour.

John E. Clark, who has been working at the Hall Company shops at Garwood, has resigned to accept a position with the Seeley Mill Company.

Miss Fanny Clark has returned to her home at New Brunswick, after a visit of several days with her aunt, Mrs. Henry Littell.

Miss Evelyn Clark has returned to her home at Bath Beach, N. Y., after a visit to Miss Helen Hoar, of Martine avenue.

The work of remodeling the Walpole hotel, which was recently purchased by Philip Jahn, is nearly completed.

Mr. and Mrs. Alfonso Sabitino have returned from a visit with Mrs. Sabitino's parents in New York.

Robert Meggy has returned to his home in the borough, after spending the winter in Cortland, N. Y.

The Misses Barry, of Westfield avenue, have been entertaining friends from out of town.

L. A. Lott, who has been a resident here for the past two years, has removed to New York.

Miss Whithead has been detained at home for the past two weeks with an attack of the grip.

Frederick Clark has been detained at home for several days on account of illness.

Miss Bettman, of New York, is visiting her aunt, Miss Carrie Bettman.

Mr. Garda expects to move into his new home by May 15

Dunellen & Vicinity.

A small service cable of the New York Telephone Co. became crossed with a trolley feed wire at Dewey Park, yesterday afternoon, and put fourteen telephones in that section out of commission. The Barfus garage and the Fitzsimmons residence were among the places deprived of communication by wire.

The Christian Endeavor Society of the Presbyterian church held a social at the close of a business meeting, last night. Games and music were enjoyed after which refreshments were served. The affair was arranged by the social committee of which Miss Laura Todd is chairman.

The second meeting of the New Market citizens interested in the formation of a building and loan association will be held in the rooms over the postoffice tonight. It is now certain that the desired 300 shares will be subscribed before permanent organization is effected.

Contractor Firman H. Gise has commenced the masonry work for the foundation beneath the Presbyterian chapel and the new addition to be built to it. The enlargement is to be 20x36 feet and will allow the installment of bowling alleys in the basement.

Mr. and Mrs. Frank Van Nuis, of New Market, returned home Sunday night, after spending the winter in Ocean Park and Los Angeles, Cal. They stopped at Salt Lake City, Washington and other points of interest on the way east.

Alvah A. Gray, whose withdrawal as a managing member of the Dunellen Lumber and Stone Co., was announced yesterday, will not engage in any other business. His stock, however, will remain in the concern.

Mr. and Mrs. G. Archibald Brakeley, of Jersey City, were over-Easter guests at the home of the former's mother, Mrs. P. W. Brakeley, of the borough.

J. Y. Wilson, of New Market road, has returned from Shannock, R. I., where he went to attend the funeral of a relative.

Miss Clementine Petit, of the borough, is home from Trenton Normal School for the Easter vacation.

Bound Brook.

Miss Clara Burroughs, of Elmhurst, and Miss Catherine Moore, of Flushing, Long Island, returned home yesterday after spending Easter week at the "Elms," the home of Mr. and Mrs. J. M. Borroughs, on the River Road.

The annual parish meeting of the Episcopal church will be held this evening in the chapel at 8 o'clock. Wardens, vestrymen and deputies to the Diocesan Convention will be elected.

Mr. and Mrs. George Thompson have returned to New York, after spending some time at the home of Mrs. Hyden, at Greenbrook.

Miss Marjorie Arnold, of New York City, was an Easter visitor at "Little Grange," the home of Hon. and Mrs. George La Monte.

Stephen Helfin, a sailor on the U S. S. Idaho, is spending a short furlough with Mr. and Mrs. Andrew Helfin.

Bound Brook Council No. 1339, Royal Arcanum, will meet in Hamilton Hall at 8 o'clock this evening.

Aaron Reed and family spent Easter at the home of Mrs. Reed's parents, Mr. and Mrs. R. R. Sutton.

Miss Kate Fee, a teacher in the public school, spent part of her Easter vacation at Washington, D. C.

Herbert Abraham, chemist for the Standard Paint Co., has gone on a business trip to Boston.

Mr. and Mrs. Harry P. Porter, of East Bound Brook, were Easter visitors at Stamford, Conn.

Miss Leona Reading, of Flemington, is visiting Mr. and Mrs. J. R. Hoff, on Maiden Lane.

Mrs. Ellis Apgar.

High Bridge, April 9.—Mrs. Jane Apgar, fifty years old, wife of Ellis Apgar, died suddenly yesterday of stomach trouble. Six months ago she underwent an operation for appendicitis in a Philadelphia hospital. She was a daughter of the late George Pace. Besides, a mother, widowed, and one daughter, Mrs. Raymond Apgar, of this place, she leaves these brothers and sisters, Elwood Pace, of Bernardsville; Frederick Pace, of Fairmount; William Pace, of this place; Mrs. Benjamin Creveling, of Changewater, and Mrs. John Apgar, of this place.

Funeral of Alpheus Iliff.

Califon, April 9.—Funeral services of Alpeus Iliff, eighty-five years old, a Civil War veteran, will be held at his late home, near Fairmount, at 11 o'clock, and in Fairmount Methodist church at 11:30 A. M. tomorrow. Rev. H. J. Iobst, pastor, will officiate. Interment will be made in the family plot in the Fairmount Rural Cemetery. Mr. Iliff died Friday of pneumonia after a brief illness. His wife died about ten years ago. A sister, two sons and two daughters survive.

—Advertise in the Daily Press.

ONLY 15 DAYS MORE LEFT

On the wind-up sale. Women's, Misses', Children's $2.00 Oxfords and Shoes, $1.00 a Pair.

F. A. DUTTENHOFER
161 EAST FRONT STREET.

AMUSEMENTS. AMUSEMENTS.

Plainfield Theatre

THURSDAY, APRIL 11—The Black Patti Company Presents the Topical Musical Success
"IN THE JUNGLES"
with the original BLACK PATTI and 40 Colored Comedians
PRICES—25c, 50c, 75c, $1.00

Saturday Night Only—April 13
L. S. SIRE, PRESENTS
GEORGE BRONSON HOWARD'S
INTENSE DRAMATIC STORY
"THE LAW AND THE LAWLESS"

A Drama of 5th Ave. and Broadway Life Today. The Scenes of the play take place in the town house of Carolus Lang, Central Park East, and in the Apartment of Fanny Relmar, near Broadway. The events occur during a night and a day of a New York winter in the past few years.

ACT 1--THE MILLIONS ACT 2--THE FRAME-UP
ACT 3--THE RECKONING

PRICES—25c, 50c, 75c, $1.00, $1.50.

The PARIS

The Only Complete Ladies' Furnishing Store in the City

J. A. FASS — Ladies' Cloaks, Suits, Dresses and Furs

J. J. VARLEY — Ladies' Furnishings, Millinery, Infants' and Children's Wear

Our Corset Dept.

Is stocked with a complete line of all the best makes of Corsets, and can assure you of absolute satisfaction in every particular. We also desire to announce that we are prepared to fit Corsets having sent our Corset Lady to the foremost manufacturers in this country to take a complete course in the art of Corset fitting and altering, thereby being in a position to satisfy your every desire in this line.

Come here for your Corsets—We have a specially fitted room, where ladies can be fitted without interference in any way

We Carry the Famous ONYX HOSIERY

For Ladies, Misses and Children; no better hose has ever been placed on the market, having a world-wide reputation for perfection in make, quality and finish.

Tomorrow we offer 50 dozen of ladies' hose in black and tan, fine lisle, with double heel and toe in all the sizes, at, pair.....25c

To the first 50 lucky young women we offer a remarkable saving on $25, $30 and $40 SAMPLE SUITS; ALL NEW 1912 MODELS, at . . $19.50

One of New York's most prominent tailoring houses, makers of high grade Suits for Women, in appreciation of the enormous business we do with them annually, have sent us their entire sample lines of beautiful new Spring Models at a great price concession.

There are one of a kind, some beautifully embroidered in new designs, some with handsome collar and cuffs of heavy macrame, while others are attractively trimmed with imported ratine. In fact, all the newest and advanced styles of both America and Europe are represented in this beautiful collection.

This undoubtedly is the biggest bargain opportunity we have offered in Women's Sample Suits this season.

EXPERIENCE IS A DEAR TEACHER.

It doesn't require a keen observer to notice the number of serious accidents that befall workmen in this city. If you are an Employer of Labor, can you afford to be without Employers Liability Insurance?

Are you familiar with the Liability of an Employer in this State? Let us explain it to you and quote you rates.

REAL ESTATE LOANS RENTS — GEO. M. CLARKE CO. — Babcock Bldg., Telephone 205, Plainfield

INSURANCE OF ALL KINDS

TRY A PRESS WANT AD.

Splendidly Serviceable Suits

Really worth 17.50, Selling at 14.98

With the bustle and rush of preparing for Easter now over we look for a big demand for pratical, everyday Suits, and are wonderfully prepared to meet your every desire. In this big collection we are offering, every wanted material is shown. English Whipcords, swagger mannish Mixtures, wide and narrow wale Serges, stripes, checks, etc., and all in the new Spring colorings, and you will find the wanted sizes here.

We specially mention one lot, because of their extra worth. They are made of fine quality all wool materials, thoroughly well tailored in a very smart model and the regular value is at least $17.50; we have specially priced them as low as $14.98

Trimmed Hats

Combining Smartness, Style and Moderate Prices

Our Easter business in the Millinery Parlors was exceedingly heavy, far beyond our aspirations, which goes to show that "Teppers' Hats" must have a superiority. We ourselves are confident that that superiority is in the smart styles combined with the very moderate prices at which they are marked. Come in and try some of them on and see for yourself.

MISSES' TAILORED HATS.

We would call your special attention to these stunning Tailored Hats for Juniors and Misses; just the thing for every day waer and school wear and still several of them could be worn for best; specially priced at $1.98

JUNIOR WASH DRESSES. We can't remember being so splendidly prepared in this section. Smart little models in many styles—in all the favorite materials; and the white dresses—well those who have seen them say they are the prettiest models imaginable, and the best of it is they are all marked at our usual low prices from 79c up to $10.98 sizes from 2 to 17 years.

WOMEN'S SKIRT SPECIAL For a work skirt here's just the thing. They are well made, of a good quality material, in a pepper and salt effect, in a plain model. only $1.98

Boys' Wool and Wash Suits

Bring the boy in and let us fit him with one of these dandy suits. Spring weight woolens or smart washing suits all thoroughly well made in sizes from 2½ to 17 years, priced from 98c up to $5.98

K. & E. BLOUSES—For boys who care. Specially fashioned of good, washable fabrics, with or without collars, and fitted with non-slipping waist cord. A vast improvement on the old styles; all sizes, at 50c

ENGLISH MOHAIR $1.00—Genuine imported English Mohair in a handsome shadow stripe effect. Has a beautiful, lustrous, finish; is 45 inches wide; comes in black and navy and is specially priced at .....$1.00 a yard

54-INCH WHIPCORD AT $1.98.—The most favored weave for Spring and Summer Suits. This is in a light weight, is all wool; there's grey, navy and tans to choose from, and it's a splendid value at only .....$1.98 a yard

Crochet Quilts. White, marseilles pattern bed spreads, an extra good value at $1.69 Others at different prices.

Save Par Your Money at—

Tepper's

PLAINFIELD, NEW JERSEY

New Curtaining. Heavy handsome designs in curtain Swiss and figured and colored madras; priced from 10c up to 50c yard.

CHRISTIAN FIELD.

The next communion service will be held at the Crescent Avenue church on Sunday, May 5.

The choir of the Congregational church will meet Friday afternoon at 4:30 o'clock for rehearsel.

The Christian Endeavor Society of Trinity Reformed church will hold its monthly meeting tonight.

Trustees will be elected and reports presented at the annual parish meeting of the First Baptist church tonight.

The Men's Association of the Church of the Heavenly Rest will meet at the parish house, Thursday night at 8 o'clock.

Rev. F. J. Hubach, the new pastor of Monroe M. E. church, will remove from Phillipsburg to the church parsonage on Thursday.

The Ladies' Christian Work Society of Trinity Reformed church has contributed $6 toward the calendar fund of the church.

The Young People's Association of the Church of the Heavenly Rest will meet at the parish house, Wednesday night at 8 o'clock.

The Westminister Guild of the Crescent Avenue church, which was to have met yesterday afternoon, has postponed the meeting to Monday, April 15, at 3:30 o'clock.

The Young Women's Mission Society of the First Baptist church will hold an all-day sewing meeting at the home of Mrs. Clifford D. Manning, 35 Myrtle avenue, tomorrow.

The Junior Christian Endeavor Society of Trinity Reformed church will meet tomorrow afternoon. The topic will be "A Man That Had No One to Help Him," and the leader will be Jennie Sears.

Secretary Louis H. Koehler, of the New Jersey Sunday-school Association, has resigned, that he may accept the position of pastors' assistant and director of religious education in the First Baptist church of Hartford, Conn. The resignation is effective April 30.

The hour of the Sunday evening service at the Crescent Avenue Presbyterian church will be at 8:30 o'clock, instead of 7:45 as before. The change is made so that the members of the church quartet, who live in New York, may be able to return home earlier.

DEAN LAUDS COUNCIL FOR DANCE HALL LAW.

Elizabeth, April 9.—Dean Gessner at the several masses in St. Patrick's church Sunday commended the Elizabeth aldermen who last Monday night voted to pass the ordinance regulating dance halls in the city, and also for abolishing the sale of liquors in the halls.

The clergyman said it was a step in the right direction and for the best interests of morality. He scored an alderman who is a member of his parish for voting with the Socialist aldermen against the ordinance.

The ordinance went into effect last night at every dance hall in Elizabeth.

—Read the Plainfield Daily Press

Corporation Notice.

Notice is hereby given that an ordinance entitled "An Ordinance to Establish the Curb Lines on George Street," a copy of which is subjoined to this notice, has been introduced before the Common Council, read the second time, and ordered engrossed preparatory to its third reading, and that it is the intention of the Common Council to adopt such ordinance at the regular meeting of the Common Council, to be held in the Council Chamber, No. 149 North Avenue, in the City of Plainfield, N. J., at eight o'clock P. M., on Monday, the sixth day of May A. D. Nineteen Hundred and Twelve, at which time and place prior to the adoption of said ordinance, said ordinance will be considered by the Common Council, and all persons interested may be heard before the Common Council with reference to the proposed ordinance.

By order of the Common Council.
JAMES T. MacMURRAY, City Clerk.
Plainfield, N. J., March 27, 1912.

AN ORDINANCE

To Establish the Curb Lines on George Street.

The inhabitants of the City of Plainfield, by their Common Council, do enact as follows:

Section 1. That the curb lines on George Street be and they are hereby established as follows: Said curb lines shall be distant eighteen feet at right angles from the established center line of said George Street.

4 2 2-tu

PROPOSALS FOR SCHOOL SUPPLIES

Pursuant to a resolution adopted by the Board of Education of the City of Plainfield, N. J., at a meeting held April 1st, 1912, notice is hereby given that the Board of Education will meet on Tuesday evening, April 23rd, 1912, at 8:00 o'clock at the Board room in the High School building, corner Ninth street and Arlington Avenue, at which time and place said Board of Education will receive sealed proposals for furnishing school supplies for the ensuing school year, commencing July 1, 1912, a list of which can be obtained at the office of the Board. All proposals to be endorsed, "Proposals for School Supplies" and addressed to the Secretary of the Board.

Upon receipt of the bids or proposals, the Secretary will immediately proceed to unseal the same and publicly announce the contents in the presence of the parties bidding, or their agents, provided such parties or their agents choose to be then and there present, and also to make proper record of the prices and terms upon the minutes of the Board. No bill will be received previous to the hour designated, and none will be received thereafter. The Board reserves the right to reject any or all bids.

For the Board of Education.
F. B. CLARK,
Clerk of the Board.
4 5-9-12-17-20-23

OVER 65 YEARS' EXPERIENCE

PATENTS

TRADE MARKS
DESIGNS
COPYRIGHTS &C.

Anyone sending a sketch and description may quickly ascertain our opinion free whether an invention is probably patentable. Communications strictly confidential. HANDBOOK on Patents sent free. Oldest agency for securing patents.

Patents taken through Munn & Co. receive special notice, without charge, in the

Scientific American.

A handsomely illustrated weekly. Largest circulation of any scientific journal. Terms, $3 a year; four months, $1. Sold by all newsdealers.

MUNN & Co. 361 Broadway, New York
Washington, D. C.

Plumbing & Heating Counsel

WE are ready at all times to help you plan the Plumbing and Heating in your home and give you the best prices on the best quality of fixtures. Our experience, our large stock of "Standard" plumbing fixtures and our efficient working force combined, can make your bathroom a model for comfort, convenience and beauty. Talk over your building and repair plans with us and get our estimate on your plumbing and heating. All repair work is neatly and promptly done.

P. A. McVOY

PLUMBING AND HEATING

266 E. Front St., cor. Washington. Telephone 396

4 4 1 mo th tu

The Gold Band Dinner Pattern

LACE GOLD

Many Styles and Shapes--All Open Stock--All Grades

JOSEPH W. GAVETT

WEST FRONT STREET

LAGGREN & GREENE

Manufacturers of WINDOW SHADES

Carpet Cleaning and Laying

Canopies For Weddings, and Awnings

TELEPHONE 1948

102 North Ave., Plainfield, N. J.

WE GO EVFRYWHERE. tu-f

A MONEY SAVING 15-DAY SELLING OUT SALE

Men's Tan, Black, Patent, Oxfords and Shoes:

$5.00, $4.50 and $4.00, at.....$3.25

$4.00, $3.50 and $3.00, at.....$2.45

F. A. DUTTENHOFER

161 EAST FRONT STREET.

Quality Apparel, Moderately Priced

The Manhattan

Cloak, Suit & Fur Co.

252 254 256 6th Ave., Between 16th and 17th New York

TAFFETA SILK SUITS
WHIPCORD SUITS
SERGE SUITS
NOVELTY SUITS.

Specially Priced Tomorrow at

14.98

Regular Value $25.00

Suit to left is of taffeta silk; may be had either in plain or changeable effects, special price tomorrow, 14.98

Suit to right is of mannish serge elaborately embroidered; all colors; special price tomorrow, 14.98

Alterations Free

HAHNE & Co.

IMPORTERS · NEWARK'S STORE BEAUTIFUL BROAD, NEW- AND HALSEY STREETS · RETAILERS

SURETY COUPONS GIVEN WITH EVERY PURCHASE—SURETY COUPONS REDEEMED IN THIS STORE'S FINE MERCHANDISE

THIS WEEK'S COAT SALE

BRINGS REMARKABLE VALUES

What a privilege for the women of Newark and round about to be able to buy this week such splendidly tailored, up-to-the-minute styles of Spring weight coats, made of the most beautiful silks and cloths, at such little prices as this sale has made possible. You can pick from coats of the very popular whipcord, coats of serge, coats of fancy mixtures, coats of bengaline, moire, satin, peau de soie and taffeta silk. They are made in various handsome styles with moire, bengaline, satin, lace, braid and cloth trimmings.

Choose from any of these groups and you'll surely be content with your bargain.

GROUP 1—Women's and Misses' Coats of Rich Tan and Deep Blue Serge and attractive Fancy Mixtures in smart styles; carefully tailored; well worth $12.50; will be offered at only.....$7.50

GROUP 2—Women and Misses' Coats of Tan, Blue and Black Serge of excellent quality and Novelty Mixtures, in most attractive models, many prettily trimmed; values up to $15, will be sold for $10

GROUP 3—Women's and Misses' Coats of Blue, Black, Tan, and Gray Whipcord and Serge of excellent quality, in most pleasing models; values up to $19.50; will be offered at.....$12

GROUP 4—Women's and Misses' Coats of Blue, Black, Tan and Gray Whipcords and Serges of finest quality, richly trimmed; exceptionally pretty styles; values to $27.50, will be sold at..$15

Other Coats of Double Faced Satin, Bengaline, Moire, Peau de Soie and silk that could not well be grouped with the other lots; will be sold at **$12.50 to $39.50.**

PARASOLS LIKE BLOSSOMS

Come to Delight Us 3.50 to 5.00 Values 2.75

Here's something to make the women folks happy—a purchase of Taffeta Silk Parasols with wide ribbon insertions and borders, in black and white, changeable pongee with handsome ribbon edges and insertions, white embroidered linen, fancy colored stripes, also black and plain colors—oh! they're beautiful, every one of them, and they ought to be picked up in a jiffy by those gathering apparel and accessories for the summer season, especially when we are going to sell $3.50 to $5 parasols for only..$2.75

$100,000 Worth of Springtime Needs For House and Garden

Our Great Basement is now crowded with many carloads of new Spring merchandise, much of it having arrived within the past two weeks, all of it useful to homekeepers and home gardeners.

Refrigerators, ice cream freezers, screen doors, window screens, clothes baskets, lawn rollers, lawn mowers, garden spades, rakes, garden house and no end of just such things as these are here in greater variety than they will be found anywhere else in Newark.

This store has so long been headquarters for house furnishing that the name of Hahne & Co. is synonymous with every home need. Buying in such quantities as we do we are able to give you price advantages that you will undoubtedly appreciate.

Let us show you our wares.

SOME SPECIAL FEATURES

Lawn Mowers—The Surety 4-blade cutter—one of the easiest running and perfect cutting lawn mowers on the market; made by the Philadelphia Lawn Mower Co.; four sizes to select from—12, 14, 16 and 18-inch; regular $3.98; special at....$3.49

Screen Doors—Made of 1 1-8 inches thick; walnut stained finish; covered with best quality screen wire cloth; mortised frames; six sizes—2.6x6.6, 2.8x6.8, 2.10x6.10, 2.8x7, 2.10x7, 3 ft.x 7 ft.; regularly 98c; special at.....89c

Screen Doors—Same sizes as above; natural wood finish; regular $1.49; special at.....$1.25

Window Frames—Walnut stain finish, complete with corner brackets, lift, screws and nails—all ready to put together; can be cut to fit your windows; 36x42 inches; regularly 25c; special at 21c

Clothes Baskets—Heavy willow imported clothes baskets; smooth finish; regularly 98c; special at 80c

Wash Boilers—Heavy XX tin; oval shape; covered; genuine copper bottoms; medium size; regularly $1.69; special at $1.29

Gas Ranges—A large assortment of gas ranges—large size ovens; every one in perfect condition; good bakers; regularly $14.98 to $17.98; your choice at $9.98

Vacuum Cleaners—Another lot of Standard Vacuum Carpet Cleaners just arrived; over 200 sold last week—every one giving satisfaction; regularly $25; special while they last.....$6.98

Garden Spades—Best quality steel garden spades; D handle; solid back; regularly 98c; special at 80c

Garden Hose—50 feet best quality 3-ply rubber garden hose, complete on wood reel, with brass spray and nozzle; regular $6.28, special....$5.98

Ice Cream Freezers—The Gem, best on the market; makes the smoothest cream; all sizes carried in stock; 4-qt. size, regular $2.65; special at $2.49

Garbage Cans—heavy galvanized cans with deep iron rims; covered; reg. $1.10; special..98c

Ash Cans—Heavy galvanized iron ash cans; wrought iron bound top; bottom and sides; regular $1.39; special $1.10

HANGS A NEW MARK FOR MILE ON CIRCULAR TRACK.

Motor enthusiasts were still discussing Louis Disbrow's record performance of last Sunday at San Diego. In the Jay Eye See, a 290-horsepower car, Disbrow set a new world's record for one mile on a circular track, cutting the old mark of 51 4-5 seconds to 38⅝ seconds.

The record was made at a meet sanctioned by the American Automobile Association. The previous record was made over the same stretch in 1907 by Barney Oldfield in his famous Green Dragon.

The time made by Disbrow was at the rate 93.26 miles an hour, and one lap was covered at the rate of 108 miles an hour.

—Advertise in the Daily Press.

Mrs. George Moore, of Newark, has returned home after a visit of several days with friends in this city.

William Holmes, of Sycamore avenue, who has been suffering from a severe attack of larynigitis, is improved.

Plainfield Daily Press

Published Daily except Sunday, by the PLAINFIELD PRESS COMPANY.
105 North Avenue.
Entered at the Plainfield, N. J., Post-office as Second Class Mail Matter.

Leslie R. Fort and Ralph L. Morrow, Editors and Managers.

TELEPHONE PLAINFIELD 1300.
Private Branch Exchange connecting all departments.

Two cents a copy. Ten cents a week. $5.00 a year in advance. Delivered by carrier or by mail. No extra charge for papers mailed to points in the U. S and Canada.

Any subscriber failing to receive a single issue will confer a favor by notifying the business office.

Advertising rates mailed on application. Copy for Change of Advertisements to ensure change for same day must be at the office by 9:00 a. m.

April 9 In American History.

1738—Rufus Putnam, soldier and Ohio pioneer, born; died 1824.

1865—General Robert E. Lee surrendered his army to General U. S. Grant at Appomattox, Va.

1909—Stephen J. Field, associate justice of the United States supreme court, retired, died; born 1817.

1909—F. Marion Crawford, novelist, died at Sorrento, Italy; born 1854.

ASTRONOMICAL EVENTS.

(From noon today to noon tomorrow.) Sun sets 6:33, rises 5:28. Evening stars: Mercury, Mars, Saturn. Morning stars: Venus, Jupiter.

Plainfield, N. J., April 9, 1912.

If they propose to keep pace with the advances made in lines of material endeavor in the twentieth century, churches must obtain publicity through the advertising as well as the news columns of the daily paper. That is the opinion of Frederick J. Haskin and it is generally shared by all men in touch with the spirit of the times. Church news is welcomed by newspapers, as he says, but he makes it plain that it must really be news. Ordinary notices, however, are in their very nature advertising pure and simple for they tell the public what the churches have to offer the same as the merchant calls attention to his wares.

As Mr. Haskin says:

"The kind of paid advertising most commonly used by the churches is the four or five line notice in the classified columns. This should receive as careful attention, so far as the preparation of copy is concerned, as is given to the same kind of advertising by business houses. A line or so with merely the name and location of church, name of pastor, and times of services is not enough. This is the stereotyped form, and is becoming obsolete. Even in cases when a church can afford to spend a very limited amount for advertising, ministers have learned from experience that it is best to change the wording of the copy for every insertion, giving new information each week which will encourage regular churchgoers to look for the advertisement, and which will attract casual churchgoers or strangers because of the news value of the announcement.

"Advertising must be persistent, if it is to be most effective, and while the use of small classified ads through the year is recommended by most advertiseing men, rather than the use of a display advertisement by a church spasmodically and at irregular periods, many churches have obtained good results by using display advertisements for special services during the year. The substitution of a three or five inch single-column advertisement, for instance, for the five-line card in the classifield columns has been found to help the regular advertising work, and at the same time the use of increased space attracts unusual attention to some features in the church services which may be out of the ordinary.

"Cooperative and general religious advertising, either by a federation of churches of a community or by a single denomination, demands the use of display advertising on a somewhat larger scale than is possible for a single church. Advertisements calling attention to the work of churches in general, telling what the church is doing at the regular services, in the Bible School, and of the progress made in ethical, moral and spiritual instruction have been used to good advantage in the Men and Religion Forward Movement in the campaigns in many cities. In cases when churches have followed these general announcements, with notices of their individual services, the results have been good, and have suggested the plan for regular co-operative advertising of this kind. The economy of this plan is apparent, for effective display to attract the stranger or casual churchgoer is obtained, and the expense of such publicity is divided among a number of churches instead of falling on a single institution."

Readers of the Daily Press have observed the occasional advertisements of Grace Episcopal church. They have also noticed the display advertisement of the Temple Baptist church which appears each Saturday. This is but the beginning of a campaign of church publicity which in time we believe will become general.

If John D. Prince, the president of the State Senate, should obtain the Republican gubernatorial nomination he will be able to make himself understood to more voters than any aspirant for that office in the history of this State at least. The Passaic man can speak seventeen languages fluently and can converse in as many dialects. He admits that he cannot talk the language of the Chinaman but his friends say that he would be willing to study that tongue if necessary.

As President of the Senate, Mr. Prince has been a big success. In that capacity he has given general satisfaction and has made himself immensely popular with his colleagues for he has a genial nature and is a good mixer. That he wants the gubernatorial nomination very much is unquestioned. His friends admit that he has desired it for some time but under no circumstances would be announce his candidacy so long as Vivian M. Lewis, of his own county, was considered in the running. Now that the latter is out of the race, the professor of languages is leaving no stone unturned in his quest for support.

Should Governor Wilson receive the Democratic Presidential nomination, which appears probable at this time, it is expected that he will resign his present office. This turn of events would bring a gubernatorial election this fall. If, on the other hand, Wilson should be sidetracked at Baltimore, his successor would not be chosen until a year from this fall. That would be an off-year in politics and Democratic chances then would be brighter than this fall when the Republican candidates will naturally benefit by the fact that it is Presidential year.

Honorary degrees vary in quality as much as do diamonds. These marks of distinction are bestowed liberally and often without any sound reason, for frequently the one receiving the honorium has done nothing to merit it. It is safe to say that in nine cases out of ten, yes, in forty-nine cases out of fifty, the possessor of an honorary degree sought and obtained it from some "fresh-water" college, which distributes them abundantly. This rule does not apply to all small institutions of learning, however, for there are some well known exceptions. The big American universities furnish a marked contrast to the "fresh-water" college in giving honorary degrees. Harvard, Yale, Pennsylvania, Princeton, and others bestow very few such honors and when they do the recipient has made some great achievement in science, art; literature or in some other field. As a rule the one so favored has attracted more than National fame by his work. The contributing editor for Saturday's issue of the Daily Press is in this class. Only a few years ago, he received a much coveted honorary degree at one of the oldest and most famous seats of learning in America.

MISS IDA C. SMITH.

Editors, Plainfield Daily Press:

As one of the fortunate ones to win the contest for the European trip, I wish to extend to you both and through you to your contest manager, his assistants, and your entire office force, my heartiest thanks for the fair and kind treatment accorded me during the campaign just closed.

I always found it easy to be answered on any question that arose, and at all times was perfectly satisfied, that the contest was being run on a strictly business principle there being no office favorites. I also ask you through your paper to extend to all who helped me win, my best thanks, and it will be a trip I trust, that will for many years after afford me gratification.

Thanking you, one and all, once more, and wishing more power to the Daily Press, I remain,

Respectfully,
IDA C. SMITH.

FROM A CONTESTANT WINNER.

Editors, Plainfield Daily Press:

I wish to extend my sincere thanks and appreciation for the European trip which you have so kindly offered me, and I also wish to thank my friends through your paper for their loyal support. I congratulate you in having the services of so courteous and efficient a manager as Mr. R. E. McDonagh.

Very respectfully,
ETHEL M. HUDSON.

—Neuman Bros. are offering a large assortment of fresh vegetables better and cheaper than ever.

FEIRING SPEEDILY ACQUITTED

(Continued from page 1.)

by Feiring and as to seeing a woman enter and leave the fire house. Jaeger in his testimony said that the woman was Miss Gertie Jones. Jaeger and Adams both testified that the saw Feiring and the woman.

Further testimony brought out the fact that Michael McCardell, Joel Pennington, Paul Adams and William Jaeger met at Cole's livery stable building, by appointment, and watching through a window, they declared that they saw Captain Feiring and the woman. Adams in his tesimony said he recognized the woman as Miss Gertie Jones.

On cross-examination Adams said that he had never sat on the porch of the house adjoining the fire house, neither was it the custom for the firemen to do this. In answer to a question, he recalled that Feiring on the evening in when he is alleged to have left the fire house, called to Driver E. E. Vail, asking him to watch the telephone, that he was going out for awhile.

Joel Pennington, a callman attached to No. 3 house, simply substantiated the testimony of Adams, Jaeger and Fitzpatrick as to the meeting of the four men in the livery stable, when by appointment, they went there to watch Feiring and the woman. He said that his reasons for doing this was simply to satisfy his curiosity.

Captain George Mehl, the next witness, knew nothing of value bearing on the case and was promptly excused.

Ephraim Carman, colored, who impressed upon all that he was born in this city, May 1, 1856, testified that Feiring gave him money with which to purchase a half-pint bottle of whisky at the saloon formerly conducted by John Rafferty, but he could not recall the date.

Andrew McConnell, a former fireman; Wallace Morton, George Donovan, E. E. Vail, the last named of No. 1 fire house, and Michael McConnell, the succeeding witness, gave testimony of little value bearing directly on the charges.

This closed the case for the prosecution and the defense opened. Captain Feiring, the first witness, said he had been a member of the fire department eighteen years, and had been a captain eight years. He admitted having letf the fire house on March 5, and during his absence visited Mr. and Mrs. Herbert Ball, adjoining the house, according to a frequent custom. He denied that he had ever harbored a woman on the department property on the dates mentioned or any other time; although he admitted having talked to Miss Gertie Jones several times on the sidewalk in front of the fire house. The captain denied that she had ever been in the fire house to see him.

Captain Feiring also denied that he drank whiskey, but admitted taking a glass of beer occasionally, denied that Ephraim Carman had purchased whiskey for him. In answer to a question by Councilman Reville, the captain admitted that he had had trouble with Adams, Jaeger and others regarding duty at the fire house.

Fred Ivamy testified that he had examined the interior of the fire house and that it was impossible for anyone to recognize a person from the second floor through the tower, as alleged by the prosecution, and furthermore said it was impossible for a person to recognize a person coming out of the rear of the fire house from the livery stable window.

Monroe Staats, who said that he was at the fire house on one of the dates mentioned, when Feiring was alleged to have used obsene language, denied that such language was used. L. M. Dunavan, a former member of the department, said he had known Feiring thirty years, had worked under him, and testified to his fairness and good character.

Mr. and Mrs. Herbert Ball, who live in the house adjoining the fire house, confirmed Feiring's testimony as to his visiting them on the date in question; also testifying that it was the habit of the firemen to sit on their front porch, and that they had seen men and women go through the alley-way between the fire house and their home to a house in the rear.

Mrs. S. G. V. VanHoesen, the S. P. C. A. agent, corroborated Fred Ivamy's testimony, having made a simlar inspection at the fire house, claiming it to be impossible to hear voices on the first floor from the floor above as claimed.

Former Councilman Herbert Buxton said he had known Captain Feiring eight years, had served on the fire committee during the time he was a councilman, and that the latter's reputation for truth and veraciyt was the best; also as to his sobriety. He considered him a first-class fireman and horseman, and strict as to discipline.

Assistant Chief Andrew Jennings, who said he had known Feiring fifteen years, testified that his reputation was A-1 as to truth and veracity, and during the fourteen years he was associated with him he had never known him to take liquor, except an occasional glass of beer and "he wouldn't be a man if he didn't do that, added the chief. "He said it was customary for men to leave the fire house.

There was a ripple of excitment when Miss Gertie Jones, the next witness was called. In a clear and straightforward manner she denied absolutely that she had ever been in the fire house with Captain Feiring, and further explained that on the dates in question she was either at the Y. M. C. A. helping Mrs. Henry Johnson, the caterer, or at Dr. P. B. Cregar's East Front street office, being treated for a burned hand. She gave the exact dates and hours in the evening as to her whereabouts, and her testimony was corroborated by Harry Thorn, an assistant in Dr. Cregar's office. She said that she had known Feiring fifteen years.

Joel Pennington, called in rebuttal, simply emphasized what he had stated in his previous testimony, explaining in answer to a question by Councilman Clay that he no animosity against Feiring. George Donovan was also called in rebuttal, but the question put to him by Mr. Stillman, "Did Miss Jones ever admit to you that she had been in the fire house," was not admitted and he was not allowed to answer the question. Councilman Holt suggesting that it was not necessary to sum up, both Mr. Stillman and Judge DeMeza rested the case, and five minutes later Captain Feiring was acquitted of the charges.

Judge DeMeza made a strong and able presentation of his case for the accused man. After the verdict the council adjourned to meet on Monday night, April 15.

COMING EVENTS.

TONIGHT—Subscription dance at Hartridge Auditorium.
Holy Name Society dance at Sebring's Hall.
Annual meetings of Crescent Ave. and First Presbyterian churches.

TOMORROW NIGHT — Grace Episcopal church Men's Club dinner.
Holy Cross Episcopal church Young Men's Club dance.

Breznol Sale Tomorrow.

The auction sale of the Breznol poultry farm effects and equipment, on Plainfield avenue, near South Plainfield, will be held tomorrow, commencing at 10 o'clock. Free auto 'buses will leave Rowley's drug store at 9:30, 10 and 10:30 for the convenience of those wishing to attend. The sale will include 500 White Leghorn chickens, brooders, incubators and other poultry raising devices. William Schorb will be the auctioneer.

St. Joseph's Parish Dance.

The entertainment committee of St. Joseph's church have completed arrangements for the dance to be held in Sebring's Auditorium, West Front street, near Madison avenue, Wednesday night. No effort has been spared to make it a noteworthy event. One of the features will be the dancing of Master Pagliucci, and another will be the appearance of "Ah Boy!" George Carroll.

—Advertise in the Daily Press.

THE STATE TRUST COMPANY.
Real Estate Department.

Furnished house for sale at a sacrifice: 11 rooms, hot water heat, garage, lot 50 x190. All in fine condition. An opportunity for some one about to keep house.

Big Furniture Bargains

Our Great Semi-Annual Clean-up Sale of Odds and Ends and discontinued Patterns at savings that range from 25 to 50 per cent. If you want $25.00, $50.00 or $100.00 worth of Furniture and can't afford to pay for it all at once, we will arrange satisfactory easy terms of payment for you.

CHIFFONIERS $9.50.

A lot of golden oak and natural birch Chiffoniers with mirrors; originally $12.00 to $13.50.

DRESSERS AT $16.50.

A lot of quartered oak, toona birch and genuine mahogany dressers; rubbed and polished; that sold from $19.50 to $25.00.

BUFFETS AT $6.00.

A lot of splendid Buffets in quartered oak, golden and early English finish; originally priced up to $26.50

TABLES AT $5.00.

A lot of Parlor and Library Tables in golden oak, early English and mahogany finish; former prices up to $9.50.

CHILDREN'S ROCKERS $1.39.

A lot of children's Rockers in golden oak, mahogany and early English finishes; that formerly sold up to $2.25.

WASH STANDS $3.98.

A lot of Wash Stands in golden oak, mahogany, natural birch and early English finish; former prices $5.00 to $6.50.

CHAIRS AND ROCKERS $1.50.

A lot of bedroom Chairs and Rockers in golden oak, maple, mahogany and toona birch; regular prices up to $3.00.

CHINA CLOSETS $12.98.

A lot of solid oak China Closets with round ends that sold for $17; and another lot for $19.00 that sold up to $26.50.

ROCKERS AT $3.98.

A lot of Parlor Rockers in mahogany finish, golden oak and early English; original prices ranged from $5.00 to $6.50.

COUCHES AT $12.00.

A lot of Couches and Divans, upholstered in green and red velour, splendidly made; some of them sold up to $25.00.

BEDROOM TABLES $1.19.

A lot of solid oak, 24 inch tops; good, strong tables, worth to buy regular $1.50 each.

CHIFFONIERS $16.50.

A lot of rubbed and polished quartered oak, toona birch, and genuine mahogany Chiffoniers with mirrors; original prices ranging from $19.50 to $25.00.

DINING TABLES $11.00.

A lot of round top tables with pedestals, solid oak, 42-in. tops and 6-foot extension; original prices up to $17.00.

MORRIS CHAIRS $7.98.

A lot of Morris Chairs, good, heavy frames, in oak, early English and mahogany finish; velour and chase leather cushions; regular prices up to $12.50.

DESK AND HALL CHAIRS $2.98

A lot of pretty birdseye maple, quartered oak and mahogany finished chairs suitable for desks or hall; worth up to $5.00.

BOUND BROOK AND DUNELLEN DELIVERIES TUESDAY AND FRIDAY.

Woodhull & Martin Co.

WESTFIELD AND FANWOOD DELIVERIES WEDNESDAY & SATURDAY.

REAL ESTATE

FOR RENT—1353 Watchung avenue, lot 75x300; house contains 10 rooms and 2 baths, parquet floors and hot water heat; large barn. $100 month.

FOR SALE—22-acre farm adjacent to Plainfield, house has 8 rooms and bath, barn, chicken houses, plenty of fruit, stream water. A bargain. For price, photos or further information apply to—

EDMUND RUSHMORE
Singer Building, New York — 212 Park Avenue, Plainfield

ORGANIZED 1864

THE FIRST NATIONAL BANK OF PLAINFIELD.

A COMMERCIAL BANK WITH SAVINGS and SAFE DEPOSIT DEPARTMENTS.

FOUR PER CENT. INTEREST PAID ON SAVINGS ACCOUNTS.

15-DAY WIND-UP SALE

Your last chance to save money at our loss; $3.00, $2.50 and $2.00 Oxfords and Shoes at .....$1.50 a pair

F. A. DUTTENHOFER
161 EAST FRONT STREET.

Headquarters for
Gibson's
RYE.
E. C. Wescott,
115 East Front Street.

"Johnny" Galvin In Cuba.

Friends of John Galvin, the former Plainfielder and well known comedian, have received postal cards from him dated at Havana, Cuba. He states that he is still playing the leading comedy role in his production of "A Bell Boy," and meeting with great success. He intends to remain in Cuba for a month yet.

—Advertise in the Daily Press.

—Votes for Women. See what local people say in Wednesday's Press.

RITZ Inc.
BABCOCK BUILDING
CANDIES, ICE CREAM, DAINTY LUNCH

CITY NATIONAL BANK PLAINFIELD, N.J.
ORGANIZED 1875

ABSOLUTELY PROTECTS YOUR VALUABLES

Our Safe Deposit Vault Security is the kind of Protection you want for your Valuables.
When deposited therein, you know beyond a doubt, that they are out of reach of fire or theft.
Same Deposit Boxes for rent.

$5 and Up Per Year

4% Interest paid on Savings Account.

3% Interest on Daily Balances of $500 or over, subject to check

Capital $150,000.00

Surplus and Profits $285,000.00 (all earned)

COAL DEALERS.

RICHARD PARROTT, Jr.
BEST QUALTIY
LEHIGH COAL
686 SO. 2nd STREET
Phone 1569

TRY
TEMPLE'S
COAL
674 So. 2nd St. Tel. 231

TenEyck & Harris,
Dealers in
LEHIGH VALLEY COAL
Office Rowley's Drug Store, 218 W. Front St. Tel. 2081-J-2.

TenEyck & Kelley
COAL
741 South Ave. Tel. 1155

GEO. O. STEVENS
COAL
747 WEST FRONT ST.

R. L. CLINE
(Successor to C. H. Rugg & Co.)
BEST QUALITY LEHIGH COAL
Yard and office 432 W. 3d St. Tel. 93

N. MEYERS & SONS
COAL
COKE AND WOOD
Office Tel. 1152-w Yard Tel. 1911-w
21 Watchung Av. 4th & Washington Sts

HOTELS.

WHEN IN PLAINFIELD, N. J., STOP AT
The QUEEN CITY HOTEL
All Newly Furnished. A la Carte Service Unsurpassed.
P. FLOERSCH, Prop.
W. M. FLOERSCH, Mgr.

HOTEL WALDORF
EAST FRONT STREET.
HENRY WINDHAM, Prop.
Gottfried Kruger's Extra Beer on draught. Imported Wines, Liquors and Cigars. Hotel accommodations and private Dining-Room.

Hotel Somerset
Under New Management.
Newly Painted and Papered throughout. Table Board and Rooms by Day or Week.
W. G. FEASTER, Proprietor.
97 Somerset St. Tel. 692-L.

G. J. WEINMAN
CAFE
213 Park Ave. Tel. 1527

HOTEL KENSINGTON
NORTH AVENUE
UNDER NEW MANAGEMENT.
House Thoroughly Renovated.
SUNDAY DINNER From 12:30 to 2 p. m. 50c

PARQUET FLOORS
Make Your Home Beautiful by laying Hardwood or PARQUET FLOORS. Replace your worn carpets by these handsome floors, and your home becomes more cozy and far more sanitary.
These floors in any design cost about the same as good carpets, but they will last a lifetime, and their handsome appearance always adds to the comfort of your home.
In store show windows these floors add elegance to the most attractive display.
Finishing supplies always on hand. Refinishing a specialty.
Estimates cheerfully furnished.
GEO. E. WATT
150 NORTH AVE. TEL. 333-W
Four Years at Present Address

C. W. M. Harrison
LANDSCAPE ARCHITECT
Established 1900.
934 West Front St. 'Phone 1636-L.
4 3 1mo

E. B. MAYNARD'S
Tonsorial Parlors. Electrical Massage for Face and Hair. First-class Work. Children's Hair Cutting a Specialty.
Tel. No. 754-R. 141 North Avenue

ON YOUR WAY
to the station stop and see Alex Stills, the Barber, who has opened an up-to-date shop on Depot Park, near Eastbound Station. Special attention to children. 'Phone 322-J.

—Advertise in the Daily Press.

THE CHRISTMAN
PLAYER ACTION will transform your silent piano into a source of great musical pleasure.
This LATEST and most WONDERFUL of players can be installed in any make or style of piano right in your home at a very moderate cost.
DEMONSTRATIONS at Kolb's Ice Cream Parlor from 3 to 6 p. m.; Saturdays 1-10.
E. D. YOUNG
Agent
Also Expert Tuning, Regulating and Repairing of Pianos, Players and Organs. Cases Refinished.
1135 W. FRONT ST.
'Phone 944-w

New Jersey Central

TRAINS LEAVE PLAINFIELD.

For New York—2.10, 3.41, 5.41, 5.36, 5.57, 6.27, 6.55, 7.22, 7.26, 7.44, 7.46, 7.55, 7.58, 8.12, 8.30, 8.36, 8.43, 9.29, 9.53, 10.20, 11.20, 11.52 a. m., 12.28, 12.58, 1.47, 2.32, 2.55, 3.17, 3.48, 4.12, 4.36, 5.45, 6.29, 6.40, 7.35, 8.00, 8.27, 9.27, 9.30, 10.15, 10.36, 11.28 p. m. Sunday—2.10, 3.41, 5.41, 7.23, 7.58, 8.52, 9.34, 9.42, 10.37, 11.52 a. m., 12.33, 12.58, 1.20, 2.01, 2.39, 2.55, 3.24, 4.29, 5.34, 6.35, 6.57, 8.13, 8.27, 8.35, 9.42, 10.28, 10.36 p. m.

For Newark—5.36, 6.27, (7.05 through train to Newark), 7.46, 8.36, 9.29, 10.20, 11.20 a. m., 12.28, 12.58, 2.22, 2.55, 4.12, 4.33, 5.45, 6.29, 7.35, 8.27, 9.30, 10.36 p. m. Sunday—7.23, 8.52, 9.34, 10.37 a. m., 12.33, 1.20, 2.39, 3.24, 4.29, 5.34, 7.14, 8.13, 8.35, 9.42, 10.36 p. m.

For Easton, Bethlehem, Allentown and Mauch Chunk—5.18, *8.17, 9.43, 11.19 a. m., 2.00, 5.21, xx5.43, (6.59 p. m., Easton only). Sunday—5.45, 10.24 a. m., 1.58 xx5.43, 7.05 p. m.

For Wilkesbarre and Scranton—5.18, 9.43 a. m., 5.43 p. m. Sunday—5.45, 10.24 a. m., 5.42 p. m.

For Long Branch and Asbury Park, etc—3.41, 8.12, 11.20 a. m., (12.28 Saturdays only), 4.12, 4.36, 6.29, 8.27, 11.28 p. m. Sunday—3.41, 8.52 a. m., 3.24, 8.13 p. m.

For Lakewood and Atlantic City—3.41, (9.29, 12.28, Saturdays only), 12.58, 3.17, *6.29 p. m., Lakewood only. Sunday—(7.58 Lakewood only), 9.42 a. m., 2.01 p. m.

For Philadelphia—6.42 7.39, 8.45, 8.51, 10.34, 11.53 a.m., 12.42, 2.45, 2.56, 5.13 6.44, 7.42, 8.47, 9.46, 10.48 p. m., 1.20 a. m Sunday—8.45, 9.56, 10.43, 11.42 a. m. 12.42, 1.44, 2.45, 3.42, 4.38, 4.55, 6.38, 6.44 7.42, 8.47, 9.46, 10.54, 11.54 p. m., 1.20 a. m.

For Baltimore and Washington. Daily—8.45, 10.43 a. m., 12.42, 2.45, 6.44, 7.42 p. m.

*Saturdays only.
xxExcept Easton and Bethlehem.
*Except Mauch Chunk.

W. G. BESLER, Vice-Pres. & Gen. Mgr. W. C. HOPE, G. P. A.
2-24-12

WALKS
We Construct Them
Trap Rock, Cement
Experience
R. G. BUSH
Tel. Con. 743-5 South Ave

VAIL
JEWELER and OPTICIAN . . .
236 Park Avenue
OPPOSITE NORTH AVENUE.

Leland Manning
MASON AND BUILDER.
Estimates Furnished.
Jobbing a Specialty
1120 Myrtle Avenue. Tel. 347-J

VAIL BROS.
Plumbing, Tinning and Heating.
Satisfaction Guaranteed.
General Repairing a Specialty.
Night service promptly attended to.
Phone 1067-W. 123 Duer St

EDUCATIONAL.

Students May Enter at Any Time.
Plainfield Business College and School of English
For Practical Business Training
Visitors Welcome. Investigate Now.
A. S. HERR, Principal & Proprietor.
Woodhull & Martin Bld. 'Phone 340

RAG CARPETS AND RUGS.
RAG carpets and rugs, also silk portiers made from your own material; we also buy carpet rags. Address William Spicer, Scotch Plains, or William A. Schorb, & Co., 120 Madson avenue, Plainfield; 'Phone 1707-W. 10 2 tf

L. Moraller & Son
Watchmakers and Jewelers,
WATCHES,
CLOCKS and
JEWELRY
Fine Watch and Clock Repairing a Specialty.
219 Park Ave. Plainfield, N. J.

WE ARE EYE SPECIALISTS
Making the eye and its needs our study. We especially invite those who may have been improperly fitted elsewhere to take advantage of our skill. Come in at once and have your eyes examined FREE. Your eyesight is too precious to be trifled with.
STILES & CO.
PHILADELPHIA EYE SPECIALISTS
at 107 East Front Street, Every Thursday.
Hours 10:00 a. m. to 5:00 p. m.

DEVOE TOOK 9½ GALLONS LESS
Judge I. D. Fairchild of Lufkin, Texas, had two houses painted, both same size. One was painted with a leading top-price paint, and took 25 gallons. The other was painted with Devoe, and took only 15½ gallons. The "leading paint" referred to is adulterated 15%, but is sold at the same price as Devoe.
The most economical paint always is the one that takes least gallons and wears longest, and that's Devoe.
A. M. GRIFFEN CO.,
119-123 East Front Street,
Plainfield, N. J.
TWO 'PHONES—6-214

Paint and Varnish Brushes, both in "Rubberset" and Metal bound.

Speaking of Quality
We want you to try our "Waldorf" Canned Goods. Asparagus, Peas, Tomatoes and Corn that have the freshlike flavor, so appetizing. Not high in price. All orders promptly delivered.
W. W. DUNN
THE PARK GROCER
Duer St. and Lincoln Place

R. Morris Adkins
MASSEUR and HYDROPATH
Treatment Parlors
112 MADISON AVE.
'Phone 1172-L
Home Treatment by Appointment.
New York Office 61 East 86th St.
'Phone 6058-Lenox.

In Chancery of New Jersey

TO ROSIE MACIASZEK:
By virtue of an Order of the Court of Chancery of New Jersey, made on the day of the date hereof, in a certain cause wherein Martin Maciaszek is petitioner, and you, Rosie Maciaszek, is defendant, you are required to appear, and plead, answer or demur to the petitioner's Petition on or before the twenty-third day of May next, or, in default thereof, such decree will be taken against you as the Chancellor shall think equitable and just. The object of said suit is to obtain a Decree of Divorce, dissolving the marriage between you and the said petitioner.
Dated, March 22, 1912.
CHAS. J. MC NABB,
Sol'r. of Petitioner,
P. O. Address, 209 North Ave.,
Adv. Fees $7.82 4 2 5tu Plainfield, N. J.

GIVANTINOS & JELLING
Successors to Alex. Lusardi.
Foreign and Domestic Fruits, Choice Confectionery, Nuts, Cigars, etc.
211 W. FRONT ST. Tel. 866-W

HENRY WIERENGA
Residence 'Phone 517-S.
FURNITURE, FREIGHT, BAGGAGE EXPRESS AND RIGGER.
PIANO MOVING A SPECIALTY

IN WOMAN'S REALM

The KITCHEN CUPBOARD

PIGEONS AND SQUABS.

WHEN you are buying pigeons remember that old birds are generally thin and the breast is dark. Young ones should have plump, flesh colored legs, with light red flesh on the breast.

Stall fed pigeons are the best. Wild pigeons are dry and tough.

Squabs are young, tame pigeons. They always have pinfeathers.

Broiled or Stewed.

Broiled Squabs.—Clean and wash the squabs. Split the birds through the breast and the back. Brush with melted butter. Place a slice of salt pork or bacon on each half. Put into a pan and set into a hot oven for ten or fifteen minutes. Serve on slices of toast wet with the gravy or on pieces of fried bread.

Stewed Pigeons.—Soak two pigeons for an hour after they have been prepared for cooking. In the meantime slice a hard white head of cabbage into water, then drain and put into milk to boil. Drain it out of the milk, put part of the cabbage in a stew pan and lay the pigeons on it. Then cover them with the rest of the cabbage. Pour in some clear stock and let them boil until tender. Then stir in some butter, cream and flour for thickening. Serve the pigeons on a dish with the cabbage around them.

A Well Seasoned Dish.

Braised Pigeons. — Boil in a little stock a sliced onion, carrot, turnip, a bay leaf and a little thyme. Then place the prepared pigeons on these vegetables, cover all with buttered paper and cook for three-quarters of an hour. The stew pan should first be placed where the pigeon will boil very quickly. Afterward the pan should be stood at the side of the fire, so that it can steam slowly.

Take the pigeon from the pot after three-quarters of an hour and grill it in front of a steady fire till thoroughly browned.

Strain the stock, skim it and boil down rapidly to a gravy.

To serve brush the pigeon over with the gravy and pour the rest around.

Anna Thompson.

SNAPSHOTS OF LA MODE.

What Is Attractive and New in Summer Frocks.

Sheer white linen elaborately embroidered in eyelets and trimmed with black velvet ribbon made one of the prettiest frocks seen at a recent French fashion show.

None of the lovely fabrics that the season has to offer is more attractive than bordered marquisette. This gown

GOWN OF BORDERED MARQUISETTE.

is made of it and is as novel as it is smart. The two flounced skirt is very new.

JUDIC CHOLLET.

These May Manton patterns are cut in sizes for the skirt from 22 to 30 inches waist measure and for the blouse from 34 to 40 inches bust measure. Send 10 cents each for these patterns to this office, giving numbers, skirt 7234 and blouse 7402, and they will be promptly forwarded to you by mail. If in haste send an additional two cent stamp for letter postage, which insures more prompt delivery. When ordering use coupon.

No..... Size.....
Name .....
Address .....
.....

—Job printing of all kinds at the Press office. Get our prices.

AMERICAN TELEPHONE & TELEGRAPH AND ASSOCIATED COMPANIES

45 DOCTORS IN PLAINFIELD
have telephone service.
The telephone is as indispensable to a doctor as his medicine case.
The telephone is just as indispensable to you—in your business or in your home.
You should order a telephone without delay.
Your telephone is your telegraph station.
You can send Telegrams by Telephone.
New York Telephone Co.,
P. H. Burns, Local Agent.
109 EAST FOURTH ST.,
Plainfield, N. J.

AUTO EXHAUST PIPES MUST BE POINTED FROM ROADWAY

Trenton, April 9.—Under one of the laws just passed by the Legislature all automobiles operated in this State must have their exhaust pipes from the engine directed parallel to the ground or deflected slightly upward. This will necessitate a change in the exhaust pipes of hundreds of motor cars as the large majority of those operated carry exhaust pipes directly toward the ground. The object of the new law is to preserve the improved roads of the State it having been found that the constant exhausting of gases from the engines of automobiles directly into the surface of the highways blows out the fine top dressing and thus aids in the "ravelling" of the roads.

The State Motor Vehicle Department is promulgating all the automobile laws passed by the Legislature. The new statutes have been printed in leaflet form and are being distributed broadcast among the automobilist in the tSate.

The most important of the laws, of course, is the Stickel reciprocity city measure, which grants a 15 day free touring privilege without registration to all non-motorists who are properly licensed in their own State, and which makes no other provisions that have already been fully published.

Another new law provides that motor vehicle tires may be fitted with chains when roads and streets are slippery because of rain, snow, ice, oil or manner of construction, provided, that no chains shall be used on improved highways when they are dry or their condition does not make such use necessary for the safety of life or property. The old law provided that ther must be at least one inch of snow before chains could be used. The third new vehicvle law requires every driver of such vehicle to use devices to prevent excessive noise, annoying smoke and the escape of gases and steam, as well as the falling out embers or residue from the fuel. Devices known as "muffler cut-outs" shall not be used within the limits of any city or town, or within 200 feet of any horse-drawn vehicle on the public highway. This law also includes the provision requiring exhaust pipes to be deflected away from the ground. The fine for the violation of this statute is a fine not exceeding $50.

COMMISSION PRIMARY AT LONG BRANCH TODAY.

Long Branch, April 9.—Long is holding its first primary under Commisison Government today. It promises to be the liveliest affair ever held in this city. There are fifty-six candidates, and the ten high men will compete at the polls on May 13, when five will be chosen to rule and govern the resort for the next four years.

Long Branch is the first New Jersey seaside resort to adopt Commission Government, and the outcome of the first primary and election is anxiously awaited. The voters by an overwhelming majority decided to cut away from the present form of government, with a city council with twelve members, a commissioner at large, who presides, and a mayor. All but the Mayor serve without salary. The latter receives $600 a year. There are nineteen salaried officers who lose their jobs on May 13. Their salaries range from $300 to $1,200.

Combinations have been formed, it is said, to carry through certain candidates. Just how successful they will be remains to be seen.

—Read the Plainfield Daily Press.

Gayle Hardware Co.
SELLS RELIABLE
Garden and Flower Seeds, Garden Tools and Wheelbarrows, Poultry Netting and Wire Fencing, Lawn and Garden Fertilizer.
LAIRE'S CELEBRATED LAWN GRASS MIXTURE—LAWN MOWERS SHARPENED
COUNTESS
QUEEN
GEM DOCKASH
RANGES
OUR FAMOUS TRIO
Royal Granite Steel Ware
Tel. 398 Front St. and Park Ave.

EUROPE
Escorted Tours to all parts of Europe, comprising Tours de Luxe (with motor car tours) and Long and Short Vacation Tours. Also a special series at popular prices.
Special Midnight Sun and Russia Tours—Spain and Morocco Tour. Summer Tour to the Orient.
ROUND THE WORLD—$617.70 UP.
Tours de Luxe leave Westbound Aug. 23, Sept. 14, 27. Eastbound Nov. 2, 26, Jan. 4. Southbound (South Africa, Australia, New Zealand, etc.) Oct. 30.
INCLUSIVE INDEPENDENT TOURS
for individuals, families and private parties arranged for travel in Europe, America and Round the World.
SEND FOR PROGRAM DESIRED.
THOS. COOK & SON.
CHIEF AMERICAN OFFICE, 245 BROADWAY, NEW YORK.
BRANCH OFFICES:—264 Fifth Ave., 553 Fifth Ave., 2389 Broadway, New York; Boston, Philadelphia, Chicago, San Francisco, LosAngeles, Montreal, Toronto, and 140 offices ABROAD.
Cooks' Traveller's Cheques Are Good All Over the World

SCHEELEIN'S VARIETY MARKET
SPECIAL FOR EASTER
Armour Star Hams, lb
Swift Premium Hams, lb 16c
140 North Ave. Tel. 1974

SMALLEY Bros.
147 NORTH AVENUE.
BUTCHERS
CHOICE MEATS
GAME IN SEASON.
ROASTING AND BROILING CHICKENS A SPECIALTY.
BERKSHIRE SAUSAGE (none better).
Orders called for and delivered.
Telephone 88-A.

CHAS. KEIDERLING
FURNITURE PACKER.
Furniture, Trunks, Pictures, China, Glass and Bric-a-Brac Packed and Crated for Storage and Shipping. Storage Rooms to Let.
Tel. 559-J. 238 E. Front St.

KINDLING AND GRATE WOOD
Prompt deliveries. Orders received at
89 SOMERSET STREET.
JOHN MOBUS
P. O. Box 329 Telephone 19-F-49

FURNITURE,
OIL CLOTHS,
STOVES, ETC.
Louis Kadesh
23 Somerset Street.

Hoagland's Express
Careful and Expert.
Furniture Moving
Office 116 W. Second St. Tel. 833-W
Home Tel. 648-L.

Hodge's Pharmacy
Y. M. C. A. BUILDING.
BELLE MEAD SWEETS.
Telephone 62.

A. H. ENANDER
Sanitary Plumbing, Gas Fitting, Steam and Hot Water Heating.
Contractor for Sewer Connections.
125 WATCHUNG AVE.

PLAINFIELD WINDOW CLEANING CO.
M. MERSTRICH, Prop.
Stores, Offices, Private Residences, New Buildings Cleansed, Scrubbed and Oiled. Office, 145 East Front Street. Tel. 864-J.

SELLING OUT
Palms, Ferns, Begonias
at Reduced Prices
PETERSON'S
217 Watchung Ave. 4 8 1m

MORTGAGE MONEY.
Any section of New Jersey. Improved real estate or vacant lots, city or suburban property, in sums of $100 to $1,500, from one month to one year, on first, second and third mortgages.
1st Mtgs., 5% interest.....70% of value
2nd Mtgs., 5½% interest ....80% of value
3rd Mtgs., 6% interest .....90% of value
Money obtained quickly and upon short notice.
N. Y. & N. J. MORTGAGE CO.
Suite 822. 290 Broadway, New York City.
3 4 1mo

PAINTERS AND DECORATORS.

AGENTS FOR
LIKE TILE
The Sanitary Wall Covering
WOOD KRUSTA
Aorochrome Washable Wall Decoration.
Interior Decoration a Specialty
Woolston & Buckle
Painters and Decorators,
145 NORTH AVENUE.

Paint that Stays Painted
That has been my slogan for years. I aim to do the best possible painting—using only the best materials that the manufacturers can furnish and employing the most skilled mechanics that can be procured. I stand back of every job I do, and when I am allowed to use my own judgment in regard to the best method of doing it, I will gladly make good any work that by any chance proves defective.
JAMES C. HANSEN
Dealer in Wall Paper, Paints, Oils, Glass, Etc.
141 East Front St., Plainfield. Tel. 346.
Estimates cheerfully furnished.

PYRAMID PAINTS
are unrivalled for durability, beauty and economy; send for circular and learn something.
THE CRESCENT COLOR CO.
Dunellen, N. J.
Tel. 1521-W, Plainfield.
Sold by Woolston & Buckle & others.

JOHANSEN BROTHERS
Painters & Decorators
OFFICE 109 NORTH AVE.
The Mulford Real Estate Agency.
First Class Work Guaranteed.

M. WARREN
PAINTER, DECORATOR and PAPERHANGER.
85 SOMERSET ST.
Opp. Saengerbund Hall. Tel. Con.

J. C. POPE & CO.
INSURANCE
AGENTS
110 E. Front St. Plainfield, N. J.

JOHN WINZENRIED'S
Storage Warehouse
316-318 WEST FRONT ST.
Separate Rooms—Clean and Dry.
Furniture removed with care.
Tel. 640-R. Residence 312 Lee Place.

FRANK NEIDIG'S
LINCOLN MEAT MARET
OYSTERS R in Season.
Fine Meats of all Kinds.
94 Somerset Street
Telephone 781.

"OH LOOK"
Special Crate of Eggs
for 25 Cents
Easter Sandwiches, 5 Cents
T. S. ARMSTRONG The Apothecary
Cor. PARK and NORTH AVES.

The Celebrated
White Label
Cann'd Vegetables
NEUMAN BROS.
—GROCERS
Watchung Ave. and Fifth St. Telephone 760
Efficient and Rapid Delivery Service to All Parts of the City

HAND'S EXPRESS CO.
OLD RELIABLE
STORAGE
All Rooms Separate, Light and Dry
Furniture Packed and Shipped
Office 69 Somerset St. 'Phone 541

SUMMIT SILK WEAVERS FIRM; SO IS MILL OWNER.

Summit, April 9.—Two hundred employes of the local silk mill, at a massmeeting in Morris avenue, yesterday, voted unanimously not to wait on Superintendent Paul Dorgeval again to confer with him relative to a settlement of the strike until the mill superintendent sent for the shop committee of the strikers. Murray Lown, organizer of the Industrial Workers of the World, who is in charge of the striking silk weavers here and in Stirling, and who addressed the meeting yesterday, told the strikers that Mr. Dorgeval had insulted the committee when it visited him a week ago to present its demands.

Mr. Dorgeval declared yesterday that the mill owners will make no concession to the strikers, and the mill, in which about 500 hands have been employed, will likely remain closely indefinitely.

At yesterday's session it was reported that the strikers are in good shape financially and will not return to work until their demands are granted. It was voted to send a delegation to the meeting in Paterson tonight. At this meeting a delegation from the strikers in Stirling, as well as delegations from the striking silk and textile workers from other sections of the State, will be in attendance. Another meeting of the local strikers is scheduled for Thursday night.

Would Let Baby Drown.

Franklin Furnace, April 9.—Two foreigners stood on the shore of the Wallkill, near the hotel of George Antalics, while the two-year-old daughter of John Remus was struggling in the water, without making any attempt to save the child. The cries of the baby were heard by Frank Glynn and his brother, who were nearby, and they rushed into the water, which was not very deep, and rescued it.

Machinists' Open Meeting.

Plainfield local, International Association of Machinists, conducted an open meeting in Eagles' Hall on East Second street, last night. Fifth Vice President G. E. Keppler, of Chicago, addressed the gathering on the eight-hour proposition and a discussion followed. A large and interested audience was present.

Funeral of Arthur F. Jacot.

The funeral services for Arthur F. Jocat were held this morning at St. Joseph's church. Father Miller officiated, and the burial was in St. Mary's Cemetery. The pall bearers were M. Fritz Maurice, James Calloway, George M. Hoagland, Edward Canning, William Demler and Paul Kelm.

Announce Approaching Wedding.

Invitations have been issued for the wedding of Miss Edith M. Marsh and Albert Zabriskie, both of this city. The ceremony will take place Wednesday evening, April 24, at 7 o'clock at the home of the bride-elect's sister, Mrs. James L. Pope, of Grant avenue.

Mr. and Mrs. August Lehman, of Altoona, Pa., have returned home after visiting their son, Charles Lehman, of Berckman street, for a few days.

Wanted in Westfield.

William Blake, nineteen years old, was arrested here yesterday afternoon for the Westfield police, who say that he, with Andrew Smith and Anthony Booth, colored, of Westfield, robbed several Westfield houses. He was turned over to the Westfield authorities this morning.

MONEY
can be procured here at legal interest and a very reasonable charge for our services as your broker.
We give customers a copy of agreement, which plainly shows amount received, number of payments to be made, and the discount if settled before maturity. Honorable dealing and courteous treatment.
Household Loan Co.
148 East Front Street,
PLAINFIELD.

AUCTION SALE.

3 van loads at **328 West Front St., Thursday, April 12, at 1:30 p. m.,** the furnishings of an 8-room house, from cellar to attic, viz.: Parlor furniture, dining room furniture, bedroom furniture, iron beds, hair mattresses, rockers, tables, porch rockers, bureaus, closets, porch screens, feather beds and pillows, wall pictures in large varieties, ice boxes, crockery, glassware and many other things that must be disposed of.
4 8 2 R. MURRAY, Auctioneer.

NOTICE OF ASSIGNMENT.

Notice is hereby given that Edward H. Clevely, owner and proprietor of the E. H. Clevely and Brother Restaurant and Lunch Room business at No. 179 North Avenue, in the City of Plainfield, County of Union, and State of New Jersey, hath this day made an assignment to the subscriber of his estate, for the equal benefit of his creditors, and that the said creditors must exhibit their respective claims, under oath or affirmation, to the subscriber, at his office, Room 8, 221 Park Avenue, Plainfield, New Jersey, within three months from the date of said assignment, or the same will be barred from coming in for a dividend of the said estate.
Dated April eighth, 1912.
VINCENT W. NASH, JR., Assignee.
221 Park Avenue, Plainfield, N. J.
4 9 5-tu

EXECUTOR'S SALE.

Will sell at Public Auction, the residence of the late Moses Schloss, at 326 East Front street, consisting of 10 rooms, all modern improvements, and in first class condition; lot 70x150, on Wednesday, April 17, at 2:30 p. m. o'clock. For full particulars, apply to the Executors or William A. Schorb, auctioneer.
By order of the executors,
EMANUEL SCHLOSS,
WILLIAM SCHLOSS,
3 29 15 LOUIS KRIEGER.

Hoagland's Express
Careful and Expert.
Furniture Moving
Office 116 W. Second St. Tel. 882-W
Home Tel. 648-L.

AUCTIONEERS.
Murray, the Auctioneer
is now located at the old Auction Room Stand, 326 West Front street, near Grove. Household goods and merchandise of all kinds bought and sold. We also pack China and crate furniture and have good dry storage rooms at moderate charges.
Over 20 years experience in business and conducting sales.
ROBERT MURRAY,
Auctioneer and Appraiser.
326 West Front St. 'Phone 666

The Leading
Auctioneers
W. A. SCHORB & CO.
Also Dealers in Second Hand Furniture—Bought and Sold.
120 Madison Av., Jackson Blg
Telephone 1707-W.

STARCK'S
AUCTION ROOMS
SOMERSET ST.
FURNITURE, PICTURES & VIOLINS
Bought and Sold.
'Phone 873-R.

AUCTION SALE

The Brenzol Poultry Farm, formerly known as the Lounsberry Farm, situated on Plainfield avenue, near South Plainfield, on

WEDNESDAY, APRIL 10

At 10:00 a. m. Free auto bus will leave Rowley's Drug Store at 9:30, 10:00, 10:30; will take all wishing to attend this sale free of charge. The following articles will be sold at public auction: horse, Jersey cow, 500 head of Single-Comb White Leghorn Chickens, will be sold in lots to suit purchaser; 22 Colony Houses, 3x6 ft., lumber cut to make 11 more; 4-220 Egg Incubators, 60-egg Incubator, Egg Tester, 60-gallon Oil Tank with pump 2 Bone-cutters, Top Runabout, rubber tires; Red Runabout, Rubber Tires; Top Delivery wagon, new Corn Sheller, Corn Planter, lot of Wood, lot of Manure, lot of Chicken Wire, 70 gallons Apple Vinegar, 1 Knabe Baby Grand Piano, 5-shelf double-door Bookcase, Library Tables, 5 Dressers, Chiffoniers, Toilet Sets, 10 Dining Room Chairs, Dining Room Table, Oak Buffet, 9x12 Axminster Rug, 5 small Rugs, 8x10 Brussels Rug, Cutains, Portieres, Wheeler & Wilson Sewing Machine, Beds, Springs, Mattresses, Kitchen Utensils, Dishes, Pots and Pans, in fact everything to make a first-class home and poultry farm. All kinds of farm tools in good condition.
WM. A. SCHORB, Auctioneer.
D. GAVIN, Clerk. Terms Cash.
4 6 3

ALL SEASONABLE
Plants and Cut Flowers
Floral Design Work a Specialty
STANLEY
159 EAST FRONT ST.
'Phone 928.

T. A. Moore
UNDERTAKER
612 E. Sixth St.
TEL. 741-R

Watchung Express Co.
Incorporated.
120 Madison Ave. Tel. 1664-M-2
All Orders Promptly Attended To.

Established 1872.
P. CASEY & SON,
UNDERTAKERS AND EMBALMERS
Office 116 Park Ave., Tel. 884-W. Res. 417 W. 3d St. Tel. 903-R. Office open day and night. N. Y. office 19 E. 22d St., Tel. 2094-Gramercy.

A. M. RUNYON & SON,
UNDERTAKERS.
402 Park Avenue. Telephone No. 40. Office open day and night. Office at Hillside Cemetery. New York office—50 Great Jones St. Tel. call 3245-Spring. New York Embalmers License—1220. New York Registered Licensed Undertaker No. 215.

L. L. MANNING & SON.
STEAM GRANITE WORKS,
Corner Central Ave. and West Front St. Opposite First Baptist Church.

PRESS CLASSIFIED COLUMNS

Plainfield's Greatest Want and Exchange Market

COPY RECEIVED UNTIL 2 P. M. DAILY

One cent a Word for first insertion, one-half a cent a word for each subsequent insertion of the same advertisement for less than one month. Fifty cents a line, (six words) for one month. **DOUBLE CHARGE FOR CAPITALS. NO ADVERTISEMENT RECEIVED FOR LESS THAN 10 CENTS.**

The Plainfield Daily Press cannot give information regarding advertisements for which answers are to be sent care of the Press. Persons replying to office addresses must mail or leave written answers as stated in advertisement.

SITUATIONS WANTED—FEMALE.

SITUATION WANTED as competent cook by respectable widow, with child six years old, city or country; best Plainfield references. Call 35 Manning avenue. 4 8 3

COLORED girl wants place to assist in housework; sleep home. 524 West Second street. 4 9 3

POLISH girl wants position at general housework. 619 South Second street. 4 9 3

TWO girls (white) want places together, one as cook, the other as chambermaid and waitress; wages $30 and $25; Plainfield reference. Call Mrs. Keller's agency, 22 Somerset place. 4 9 2

TWO Polish girls want positions at general housework. 725 South Second street. 4 9 3

A FIRST-CLASS cook wants position; references. Apply 408 Washington street.

COLORED woman wants day's work. 616 West Fourth street. 4 8 3

SITUATIONS WANTED—MALE.

SWEDISH man wants place as chauffeur and useful man; best Plainfield reference. Call Mrs. Keller's agency, 22 Somerset place; 'Phone 1724. 4 9 2

REAL ESTATE FOR SALE.

FOR SALE—A few choice lots on Union street; the cheapest lots in Plainfield for the money. J. T. Vail. 7 19 tf

FOR SALE—NO. 19 PROSPECT PLACE, 10 ROOMS AND BATH, ALL IMPROVEMENTS. ISAAC P. RUNYON, PARK AVENUE. 4 1 tf

CHOICE LOT for sale—Berkley avenue, Netherwood; 95 foot front by about 235 deep. R. I. Richardson, Westfield. N. J. Phone 66-J. 10 8 tf eod

FOR SALE—New seven-room house, with bath and all latest improvements; good location, near trolley and station; chestnut trim; terms, $400 cash; balance in monthly payments as rent; or will take $1,500 cash; balance can stand on mortgage at five per cent. This is a bargain. Address Special, care Daily Press. 4 6 3

FOR SALE—9-room house, all improvements; cheap to buyer if sold by May first; price $3,500, $500 cash. 506 East Second street. 4 4 tf

HELP WANTED—MALE.

WANTED — Experienced grocery clerk. Apply at Scheuer's. 4 8 2

WANTED—Married man to work on farm. Netherwood Farm, Mountain avenue; Tel. 1379-W. 4 9 3

WANTED—A colored man as butler and to make himself generally useful. Apply, with reference, 721 Watchung avenue. 4 9 3

BOY wanted to deliver orders and take care of automobile; must be over 16 years old; good position for the right boy. Call Cobb's, 148 East Fifth street.

WANTED—Watchman and caretaker, with good references. Apply C. E. Loizeaux, 620 North avenue. 4 6 3

EMPLOYMENT AGENCIES.

MURRAY'S Employment Registry office has removed from 226 East Front street to 326 West Front street, near Grove, at Murray's auction rooms. 4 6 6

EMPLOYMENT Agency, Mrs. Keller, 22 Somerset place, the oldest and most reliable (all nationalities). Phone 1724. 7 1 tf

ROOMS AND BOARD.

TWO large desirable rooms, with board. Mrs. Williams, 137 Crescent avenue. 4 3 tf

FURNISHED ROOMS—Two sunny nicely furnished rooms, private family; man and wife or gentlemen only. 29 Vine street. 4 8 3

TO LET—Large furnished room. 325 North Front street. 4 6 tf

TWO large front rooms; also one single room; excellent table, 167 Crescent avenue. 3 14 1mo

LOST AND FOUND.

$5 REWARD, AND NO QUESTIONS ASKED, FOR RETURN OF PAPERS TAKEN WITH METAL CASH BOX FROM MY STORE THE NIGHT OF APRIL 5. H. A. BONN, 130 WEST FRONT ST. 4 9 3

LOST—By child, small green pocketbook, with chain attached, containing five dollars. Finder please return to Children's Home, corner Jackson and Manning avenues. 4 8 3

FOR SALE OR TO LET.

FOR SALE OR TO RENT—No. 605 MADISON AVENUE, 9 ROOMS; ALL IMPROVEMENTS; HOT WATER HEAT. FRANK H. SMITH, 603 MADISON AVENUE. 3 4 tf

FOR SALE OR RENT—West Seventh street, desirable 10 room house, hot water heat; garage; large lot; immediate possession; bargain. Edmund Bushmore, 212 Park avenue, Plainfield. 4 3 6

FOR SALE OR TO LET—15-room house, all improvements; barn, conservatory; excellent location; one-half block from trolley and 10 minutes to main depot; moderate rental. Address A. A., care of Press. 4 9 6

FOR SALE OR RENT—A new 9-room house on Lennox avenue, all improvements. Inquire 525 Park avenue. 2 14 tf

WANTED—MISCELLANEOUS.

WANTED — Old geese feather beds; best cash prices paid. Address C. F. Dickinson, general delivery, Plainfield. 4 6 5

FOR SALE OR EXCHANGE.

FOR SALE OR EXCHANGE—7-room house, lot 75x200, near Westfield; will exchange for Plainfield property or sell to quick buyer. Address Quick Buyer, Postoffice, Westfield, N. J. 3 26 1mo

HELP WANTED—FEMALE.

WANTED—Operators, also learners, on ladies' muslin underwear; paid while learning. Schiller Bros., 320 West Front street. 3 28 1mo

FINISHERS WANTED ON MUSLIN UNDERWEAR; A FEW INTELLIGENT LEARNERS TAKEN. APPLY NAT LEVY CO., RINK BLDG. 12 27 tf

OPERATORS wanted on silk petticoats; steady work. Grosso Petticoat Co., Watchung avenue and Fourth street. 3 28 12

WANTED—Girl for general housework. Call tonight 25 Washington avenue.

WANTED—A chambermaid and waitress to go to the mountains. Inquire of Mrs. Henry B. Newhall, at Truell Inn. 4 1 tf

WANTED—A young white woman as cook; no washing; good references required. Apply 7 Myrtle avenue. 4 9 tf

WANTED — Assistant chambermaid and waitress (white). Call evenings, 123 West Seventh street. 4 2 tf

WANTED—Girl (white), general housework; good plain cook; good reference. Call 19 Prospect place. 4 9 tf

LEARNERS on sewing machines; good and permanent positions for bright girls. Grosso Silk Petticoat Co., Fourth street and Watchung avenue. 4 4 6

WANTED—White girl, about 20, for general housework; no washing. Apply afternoons 248 East Ninth St. 4 9 tf

WANTED—Neat young girl to make herself useful and help care for children; sleep home. Apply, Brady, 320 East Second street. 4 8 2

TWO good experienced canvassers; good salary; local work. Address X, Press office. 4 9 4

CASH girls wanted. Woodhull & Martin Co. 4 8 3

WANTED—Dressmaker by the day. 202 Leland avenue. 4 6 3

WANTED—White cook and laundress; good reference required. Apply 1406 Watchung avenue. 4 8 tf

WHITE girl for general housework; washing not required; good wages; small family. 982 Prospect avenue. 4 6 3

WANTED — Experienced salesladies. Apply at the Leader Store, 223 West Front. 4 8 3

WHITE girl wants position as chambermaid and waitress, by April 14. Address Waitress, care Press. 4 8 4

MONEY TO LOAN.

MONEY TO LOAN on bond and mortgage. Mulford, opposite depot 12 28 tf

MONEY to loan, bond and mortgage. Isaac Vail, 138 North avenue. 4 9 1mo

TITLES abstracted for purchasers of real estate and bond and mortgage loans. Chas. J. McNabb, 209 North avenue. 2 18 tf

MONEY to loan on first mortgage. Lewis A. Clement, lawyer, Babcock building. 4 8 6

MONEY TO LOAN on bond and mortgage. Charles L. Moffett, attorney, Woodhull & Martin building. tf

MONEY TO LOAN on bond and mortgage. J. T. Vail. 4 9 tf

MORTGAGES placed on good security. Francis J. Blatz, First National Bank Building. 8 21 tf

$25,000 TO LOAN at 5 per cent in sums to suit, on good mortgages Elston M. French, 171 North avenue 3 19 tf

CHICKENS AND EGGS.

S. C. RHODE ISLAND Red eggs; Thompson's strain; good winter layers; $1.00 per sitting; 80% fertility guaranteed. G. Bender, 1052 Sherman avenue. 4 1 12

FOR SALE—Eggs for hatching; free range single comb White Leghorns, $3.50 a hundred or 4c each for less than a hundred. Address C. Herrlich, Warrenville, N. J. 4 6 3

FOR SALE—Eggs for hatching; Single Comb White Leghorns, White Rock, Barred Rocks, Buff Orpingtons. Netherwood Farm, Mountain avenue; Tel. 1379-W. 3 29 12

REAL ESTATE AGENTS.

REAL ESTATE for sale, rent and exchange. Insurance in strong companies at lowest rates; money loaned on real estate. Thickstun & Emmons, 197 North avenue. tf

MISCELLANEOUS.

IF YOU NEED something to build you up, get a bottle of Tonic Hypophosphites at Nagle's Pharmacy. Good spring medicine. 2 29 tf

STORE your furniture with the Plainfield Storage Company; reasonable rates. Orders left for moving vans. Nagle's, Front and Grove Sts. 1 18 tf

EMPIRE Linotype School, 419 First avenue, New York; largest in existence; prospectus. 3 28 1mo

CHESTER DENNIS, 738 East Seventh street, manufacturer and dealer in rag carpet and rugs; curtain weaving a specialty. 3 11 1mo

H. H. BUTLER, D. V. S.—Pet animals a specialty. OFFICE AT WM. T. CAMPBELL'S, 108 Somerset street. 'Phone 230. Hospital for dogs. (Cut out for reference.) 1 8 tf

H. M. CLARK, carpenter and builder, 60 Grandview avenue. Jobbing a specialty. 4 8 1mo

HOUSECLEANING, cellar walls whitewashed; kitchen ceilings a specality. John Taylor, 522 West Third street. 4 6 5

INSURANCE—Real estate, household goods, liability, automobile, plate glass, burglary, personal accident. J. E. Curtis, 183 North avenue. 4 3 1mo

LABOR furnished, 308 Berckman street; housecleaning, whitewashing, lawn work, gardening, flowers and plants for sale; also potting soil. Telephone 624-W. 3 26 1m

METAL ceilings, tinning, roofing and repairing. Westdyk Bros., 222 Richmond street. 3 14 1mo

RIDING lessons; fine saddle horses to hire; horses boarded; exchanged. Riding School, 775 Kensington avenue. 'Phone 194. 1 8 tf

FOR SALE.

FOR SALE—Fine Jersey cow; fresh in milk. Netherwood Farm, Mountain avenue; Tel. 1379-W. 4 9 3

FOR SALE—Good horse. Charles Arnold, 203 Liberty street. 4 9 6

FREE RIDE Wednesday, April 10, auto bus will leave Rowley's drug store at 9:30, 10 and 10:30 a. m., will take all those wishing to attend the auction of Brenzol Poultry Farm, South Plainfield; a chance of a lifetime; a $1,000 Knabe baby grand piano will be sold at this auction. William A. Schorb, auctioneer. 4 5 4

OWING to increase of business, I will sell my delivery automobile to get larger one. Apply 641 West Third street. 4 9 2

FOR SALE—150 Sheaves of fine corn stalks for sale. O. E. Thorn, South Plainfield. 4 9 3

FOR SALE—Five window awnings; nearly new. 401 East Fifth St. 4 9 3

FOR SALE—Eight months' old Collie Dog. Netherwood Farm, Mountain avenue; Tel. 1379-W. 4 9 3

FOR SALE — Cedar for arbors, fences, and rustic work; also bean poles. John Mobus, Box 320, 'Phone 670-R. 3 7 2mo

FOR SALE—Top soil, gravel and filling-in stuff for sale. Apply D. F. Dugan, 511 East Seventh street; 'Phone 475-W. 4 1 tf

FOR SALE—Very nice combination pony, 14½ hands high, governess cart and harness; also small Shetland pony, with saddle and bridle. Apply Riding School, 775 Kensington avenue; 'Phone 194. 4 9 3

FOR SALE—Shetland pony, harness and cart for sale. Call at 3 Elm street, Westfield, or Tel. 359-L, Westfield. 5 8 3

MANURE, sand and soil for sale. Fred Carter, 656 South Second St.; telephone 1788-W. 4 8 6

FOR SALE—Rubber-tired depot wagon, in first class condition; almost new. Box 720, Plainfield P. O 4 5 6

CIGAR store for sale, on account of ill health. Apply 25 Somerset street, or 22 Somerset place. 4 5 6

PRIVATE sale of rugs, furniture, bedding and all household goods. 401 East Fifth street. 4 4 6

FOR SALE—6 H. P. Fairbank's gasoline engine. G. W. Ord, 623 East Seventh street; 'Phone 636-W. 4 3 6

OLD papers for sale; put up in packages of 100 copies for 10c. Apply at this office. tf

FOR SALE—Profit-sharing bond at rate of fifty per cent. earnings of money invested and a guarantee of interest at 5%. I have paid 20 months or $200, and will sell for $190 cash. Apply C. C., care Press. 3 27 tf

FOR RENT.

TO LET—**Four new apartments** with all the latest improvements; 916-920 West Fourth street, corner of Stebbins place. Inquire S. Mann, 919 West Third street. Phone 1993. 3 6 tf

TO LET—321 Park avenue, for business or dwelling. J. Manley. 3 26 tf

TO LET—6-room apartment, all improvements; 3 blocks from Netherwood station; $20 a month. 'Phone 1196-R. 3 26 tf

FOR RENT—4 rooms, second floor; good location; all improvements; suitable for young couple. Apply 728 East Sixth street. 4 3 6

FOR RENT—Four rooms, city water, **large attic. John Manley, 321 Park avenue.** 2 23 tf

TO LET—Apartments, 5 rooms, $6 and $8. Apply Lemuel A. Tunison, real estate and insurance, 40 Maple avenue, borough. 4 6 tf

FIVE-ROOM flat to let on Harmony street. Apply 18 Craig place. 4 9 tf

FOR RENT—Two stores, adjoining each other, corner Plainfield avenue and West Fourth street; an opportunity for butcher or grocer. Inquire A. Kunzman, 122 Plainfield avenue. 4 9 6

TO LET—Store and house on most prominent corner in Scotch Plains, on Westfield and Park avenues, now occupied as confectionery, ice cream, cigar and lunch room; suitable for any business. Fanwood Lumber and Supply Co., Scotch Plains. 4 3 6

FOR RENT—$15 month, 4-room flat, in town; others $25 and up. John H. Doane, 207 North avenue. 4 8 3

FLAT to let; all improvements. Inquire 611 Liberty street. 4 8 6

FOR RENT—To small respectable colored family, house of 6 rooms on Westervelt avenue, near Mountain. Apply J. V. E. Vanderhoef, at Woodhull & Martin Co. 5 8 tf

WILL rent house, with all improvements; hardwood floors; regular $40 value for $20 a month. U. S. Realty and Mortgage Corporation, 139 North avenue. 4 6 tf

FOR RENT—Two furnished rooms. 641 West Third street. 4 6 3

HOUSE to rent, 7 rooms, all improvements, hot water heat; two minutes from railroad station and trolley. Jos. Harrigan, 929 South avenue. 4 6 tf

FOR RENT—House and barn; 7-room house, 37 Summit avenue. Apply to E. P. Gavin, Greenbrook road. 4 4 6

TO RENT—From June 1, completely and attractively furnished house in best location, beautiful garden, well shaded grounds, stable, convenient to station, best train service out of New York. Answers, E. P., care Press. 4 4 tf

TO LET—Four room flat; improvements. T. Callahan & Son, Richmond street. 4 4 tf

6-ROOM house, corner Webster place and Berckman street; part improvements. Call 770 Woodland avenue. 2 23 tf

TO LET—8 rooms, enamel bath, all improvements, newly papered. Inquire Neuman Bros. 2 7 tf

TO LET—Furnished rooms for light housekeeping. 15 Grove street. 3 21 1m

SEVEN room house, all improvements; 1226 Cameron avenue; rent reasonable. Dr. Gesswein, 102 Central avenue. 2 24 tf

NEW four-room apartment, city water; South Second street opposite Safe Works; $10. John Herrmann, 411 Somerset street, Tel. 70-J. 2 17 tf

TO LET—4 and 5-room apartments; with all improvements, except heat; rent $17 and $18. M. F. Gano, 142 North avenue. 2 8 tf

HOUSES to let: 207 Manson place, 959 South Second street, 216 Pond place, 226 Prescott place. J. Sachar, 731 West Third St. 2 9 tf

FOR RENT—From April 1, house 8 rooms and bath; all improvements, with barn; No. 45 Prospect place near Washington avenue. J. V. E. Vanderhoef, care Woodhull & Martin Co. 2 17 tf

FOR SALE—AUTOMOBILES.

$200 CASH buys 1910 Maxwell runabout if sold this week; little used; full equipment. Address, Maxwell, Box 783, Plainfield. 4 8 3

FOR SALE—Fiat, 1910, 45 H. P., 7 passenger touring; top and full equipment; $1,500 for quick sale. 634 West Seventh street; 'Phone 1329. 4 3 6

SPORTS OF ALL SORTS

HOPE FIVE FINISHES NOTEWORTHY SEASON

UNDEFEATED FOR THREE YEARS

Goes Through Schedule With Only Six Defeats in 34 Games Played.

Made up of Boys From Chapel—T. Heron Captains' Team and Makes Highest Scoring Record; Others Play Great Ball.

The Hope chapel basketball team finished a most successful season by defeating the Co. M Cadets in their final game by the score of 40 to 7, last night. The team claims the city championship in their class and their record seems to support the claim. The chapel boys scored a total of 1,163 points to 612, and won 27 out of the 33 games. For the past three years the Hope team has remained undefeated by any team of its own weight.

Thomas Heron captained the team in an excellent manner besides being the star forward and scoring the greatest number of points. J. Heron took care of the other forward position to perfection, being a close second as a thrower of goals. J. Doig played center and managed to keep the ball always rolling towards the Hope goal, where the forwards were not slow to keep it on the move. G. Snyder saved many games for his team by quick shooting and strong guarding. J. Leighs played the other guard in a strong fashion and cut off many shots that looked to be good for points.

J. Wardrop acted as first utility man and was always willing to go into the game at any time and always played a creditable game. T. Dennison was seen in action in two games and proved a worthy substitute, making an average of two points per game. F. T. Leighs was general leader of the team and took care of the team on all out-of-town trips. Frank Rimmer officiated as referee in nearly all the games and it was very seldom that his decisions were disputed.

General summary:

	Games Played.	Field Goal.	Foul Goal.	Total	Ave.
T. Heron, f.	32	131	51	313	9 25-32
J. Heron, f.	33	147	15	309	9 12-32
J. Doig, c.	33	84	6	174	5 9-32
G. Snyder, g.	29	108	4	220	7 17-29
G. Leighs	31	31	12	74	2 13-31
D. W'drop, u.	19	37	2	76	4
T. Den'son, u	2	2	0	2	2

	Points.
Hope	1,163
Opponents	612
Games Played	34
Won	27
Lost	6
Unfinished	1

Record of games played:

Oct. 3—Hope 51, Abrams 13.
Oct. 20—Hope 50, Ramblers 20.
Oct. 14—Hope 23, Ajax 40.
Oct. 21—Hope 24, Crimson Club 18.
Oct. 24—Hope 67, Ramblers 17.
Nov. 4—Hope 22, Ajax 26.
Nov. 7—Hope 50, Union F. C. 7.
Nov. 11—Hope 26, Co. M. Cadets 12.
Nov. 18—Hope 15, Newark Business College 26.
Nov. 7—Hope vs. Trinity, second game not finished.
Dec. 9—Hope 28, Choquis A. A. (Newark) 16.
Dec. 12—Hope 56, Social "5" 14.
Dec. 15—Hope 50, Commuters 13.
Dec. 16—Hope 34, Platco 9.
Dec. 21—Hope 30, Suburbans (Roselle) 60.
Dec. 23—Hope 40, Probasco B. B. C. 2.
Dec. 25—Hope 44, Co. M Cadets (Somerville) 21.
Dec. 26—Hope 48, Central A. C. 15.
Jan. 1—Hope 22, Suburbans (Roselle) 56.
Jan. 6—Hope 50, Scotch Plains Baptist 9.
Jan. 13—Hope 42, Union High School 21.
Jan. 16—Hope 38, McWilliams Bible Cass 26.
Jan. 23—Hope 28, Ajax 17.
Jan. 17—Hope 21, McWilliams Bible Class 17.
Feb. 3—Hope 22, Y. M. C. (Bound Brook) 16.
Feb. 7—Hope 18, Holy Cross 9.
Feb. 10—Hope 30, Monroe Avenue church 10.
Feb. 22—Hope 22, Monroe Avenue 12.
Feb. 24—Hope 41, Union High School 15.
Feb. 27—Hope 25, Holy Cross 21.
March 3—Hope 11, Co. M Cadets 18.
March 9—Hope 44, Ramblers 11.
March 16—Hope 31, Placo 8.
March 26—Hope 40, C. M Cadets 7.

RATTLING THE SKELETON

The Woodbridge baseball nine—hereafter only known, in this city, at least, as "Brown's Babies"—were defeated by the superior playing of the Crescents, of this city, on the Y. M. C. A. grounds during last Saturday.

The Woodbridge nine have a reputation throughout the State of being one of the strongest of amateur batting teams. This reputation—coupled with their recent boasts that they would keep the Crescents chasing the ball all over the country—they found, on Saturday, they could not sustain. Then, and thereafter, they would not finish the game, and the umpire declared it forfeited to the Crescents by a score of 9-0.

Lord must have pitched a wonderful game to hold down to two hits a team that had made twenty-four runs in one game off of Cadmus; and Condon gave a beautiful exhibition of catching and baseguarding. Early in the game the "Babies" found by experience the impossibility of stealing second base from Condon and Lee.

The latter played an errorless game, as usual, and was the particular admiration of the grandstand. After each of his cool, but brilliant plays, the chorus of "Will-lee Lee!" could be heard all around the grounds. Although nine errors were charged to the Crescents, but two were costly. The "Babies" came over from Woodbridge in a stage, and kept a gathering of people waiting an hour for the arrival of an imported battery by train from New York. Until they got on the grounds Capt. Brown could not give the scorers the full nine as he did not know the names of his own pitcher and catcher.

The game was very close and interesting apart from the continued kicking against the umpires by Capt. Brown, and his "Babies." This kicking was commenced as soon as the visiting club found that it could not get a ball through the Crescents' infield. There were undoubtedly many close and disputable decisions, but not one against the "Babies" so bad as that against the "Crescents" in the fifth inning when Townley was declared out in spite of his entire safety.

But the "Babies" only used the umpire as an excuse. They wanted to stop the game. They did not demand a new umpire but were always refusing to play any longer. Everybody who knows Mr. Amos Andrews will understand that he thoroughly believed that each decision he made was right and just no matter who it was against.

Score: Crescents, 4; Woodbridge, 2.

(Daily Press of August 28, 1888.)

—Read the Plainfield Daily Press

—Mrs. Dashaway—"Yes; while we were in Egypt we visited the pyramids. They were literally covered with hieroglyphics." Mrs. Pineurich—Ugh! Wasn't you afraid some of 'em would get on you?"—Puck.

LOCAL ELK BOWLERS DROP TO 4TH PLACE IN LEAGUE

The Plainfield Elks bowling team journeyed to Newark, last night, to roll off a game that had been postponed from January 25. The local team lost two out of the three games rolled and came far from living up to their standard. This defeat allowed Jersey City to take Plainfield's place in the league's standing shoving the locals back into fourth place.

Blatz rolled the best game for the local antlered ones, scoring 186, 190 and 207 respectively. Campbell was next high man. The records and standings of the teams:

ELKS' LEAGUE RECORD.

	W.	L.	H. S.
Hoboken	37	17	1033
Elizabeth	34	20	1116
Jersey City	30	18	1030
Plainfield	33	21	1031
New Brunswick	26	16	1026
Rutherford	32	22	959
New York	30	24	979
Newark	23	25	990
Paterson	16	32	979
Queensboro	10	41	908
Rahway	8	43	972

On Newark Elks' alleys:

Newark.			
Haggerty	219	191	158
Wilson	193	202	195
Aab	121	187	177
Weber	170	179	180
Koch	179	178	149
Totals	882	937	859
Plainfield.			
Blatz	186	190	207
Kiely	171	167	129
Stout	156	176	177
Nash	169	192	160
Campbell	178	229	159
Totals	860	954	832

BERMUDA MAY SOON SEE BIG TEAMS IN TRAINING

Bermuda is sure, in time, to be the stamping grounds for all the big league and some of the little league teams during the spring training season. The Jersey City club was the first to discover the advantages of Bermuda, and President Lillis, of the Skeeters, is predicting a rush for quarters there next season. There is only one grounds there at present and Mr. Lillis controls it. He is willing, though, to share his baseball park with some of the other teams. It is said that three clubs can practise at once. Already the New York Yankees have signified a desire to go down there and the Boston Red Sox will also make the trip. The weather in Bermuda is always delightful in the spring. The passage there is sometimes stormy, but the trip, on the whole, is enjoyable.

—Advertise in the Plainfield Daily Press, it pays.

WOMAN WILL DRIVE HER HORSES IN HARNESS RACES

Miss Dora W. Voight, of Green Village, is going to drive her own horses in purse races this season. All her horses are green. They consist of three trotters and two hoppled pacers, two of them being stallions.

Her training will be done on the Morristown track. She is now jogging her horses on the road. Her first race will be at the opening of the matinee season at Morristown half-mile track.

YOUNG STITES HOLDS HIS PLACE AS A POOL PLAYER.

A pool tournament that has been running in the Stites pool parlors on Somerset street for the past four months was brought to a close last night, when the prizes were distributed. Some of the best pool players in the city were entered in this competition.

The feature of the tournament was the playing of "the boy wonder," Harry Stites, a lad of 13 years, who had already gained a reputation for skillful playing. Young Stites walked away with the first prize, losing but 2 of the 35 games played and defeating many of the best local players. A total of 35 entries made up the playing list. Walter Delinger captured the second prize while Ed Conway landed the third.

Johnson's Groove Ball Fastest.

Ball players in the American League are of the unanimous opinion that Walter Johnson, of the Washington Club, can pitch a faster ball than any other twirler in the country. His speed is so terrific that he is afraid of hitting the batters with one of his butters, and therefore keeps the ball in the groove a great deal. If he were not so chary of hurting an opposing batter it would be hard ever to get a combination of hits off him. But he will never use the bean ball for fear of injuring or even killing the batter.

New Providence Gun Club.

The New Providence Gun Club will henceforth have weekly shooting meetings on the Ackerman Oval. It has offered a medal and the members are qualifying for the contest that will decide who wins it. Constable Jacob G. Miller is now leading the shooters.

Juniors Want Games.

The Junior A. C. would like to arrange games with the Centrals, the South Plainfield Stars, and the New Markets. Address William Murphy, 180 North avenue. On Sunday the Junior A. C. will play Scotch Plains on their grounds, and on the following Sunday probably the South Plainfield Stars.

SENATOR PRINCE OUT FOR NOMINATION AS GOVERNOR

Trenton, April 9.—Senate President John D. Prince has announced himself a candidate for Governor and declares he will wage a contest for the Republican nomination for that office. The announcement follows the elimination of Vivian N. Lewis from the race by his elevation to the Vice-Chancellorship. Vice-Chancellor Lewis and President Prince both reside in Passaic County and are close friends. It has been known for some time that Dr. Prince was inclined to look with favor upon the Governor's chair, but his friendship for Mr. Lewis would not permit him to think of running as long as there was any chance that the former might be considered again as a candidate.

If Governor Wilson be nominated for President and resigns immediately thereafter, as is expected, an election of Governor will be held next fall, otherwise the election will not take place until November, 1913.

Senator Prince states that in case he becomes a candidate he will run on a standpat platform, advocating sturdily, nevertheless, clean elections, basing the latter stand upon the fact that he introduced and advocated the present corrupt practices act. As President Prince speaks fluently several foreign langugaes, he will make a unique campaigner. He will be able to address almost all the foreign speaking residents of the State in their native tongue.

ABATES SMOKE EVIL AND ADDS TO REVENUE.

Perth Amboy, April 9. — The American Smelting and Refining Company is about to do away with a smoke nuisance, which it has maintained at its local plant for fifteen years, and incidentally add to the earnings of the Guggenheim concern by the production of sulphuric acid. The smoke, which blights vegetation here and on Staten Island, according to the way the wind blows, is heavily laden with sulphur as it leaves the huge ore ovens and it is so heavy that it settles quickly to the ground.

By a newly installed process all the sulphuric properties of the smoke will be extracted and utilized before it reaches the open air.

—Will the outcome of the Beef Trust cases be seized upon as an argument in favor of the recall of juries? If the recall of Judges and judicial decisions is to be carried to its logical conclusion it will be difficult to present a good reason for exempting the juries.—Springfield Union.

Sporting Goods
Photo Supplies
Picture Framing
Artists' Materials and Prints

PAUL R. COLLIER
156 E. FRONT ST. 'PHONE 51-W

BICYCLES

Pierce, Columbia, Arrow, Reading-Standard, Hartford, Crawford, Queen City, Crown, Cyrus, Fairy Line.

Repairing Sundries Tires

Jack Horner, 33 Somerset St.

get that order now

Mr. Business Man, you can think right now of hundreds of instances where a Day Letter or a Night Letter would have saved the expense of a trip, captured a doubtful order, flashed an important inquiry and brought back the information on the jump.

Analyze your territory and you will find that Western Union Day Letters and Night Letters will add to your efficiency, multiply your customers and increase your sales.

THE WESTERN UNION TELEGRAPH COMPANY

We Have Your Interests at Heart as Well as Ours—For Mutual Interests Bring Success

SUITS.

Values that are exceptionally good; fancy blues as well as the new Norfolks, in grays, tans and browns—

$10, $15, $18 and $20

HATS

Derbys and latest shades of soft Hats—

$1.50, $2 and $3

SHIRTS

Pleated as well as soft cuff, in Soisette; madras with soft collars to match—

$1, $1.50 and $2

A business transaction where both sides do not make money is immoral. So here we get back to the first principles of Socialism—in other words co-operation.

That's what we want to secure; it means a gain for all who indulge in it. The more we do for you—the more you'll buy from us—the better values we can give—the more money we can save you—So we are both benefitted.

Due to the fact that we sell for cash only, which eliminates the loss on charge accounts, we can easily afford to sell our clothing and furnishing goods for less than others. Come in any time and let us prove it.

TRADE AT

ROTHBERG'S

STEIN-BLOCH SMART CLOTHES

214 WEST FRONT STREET

Next Door to Proctor's.

Try Press Want Ads.

THE JOB OF SOCIETY EDITOR IS AWFULLY SOFT

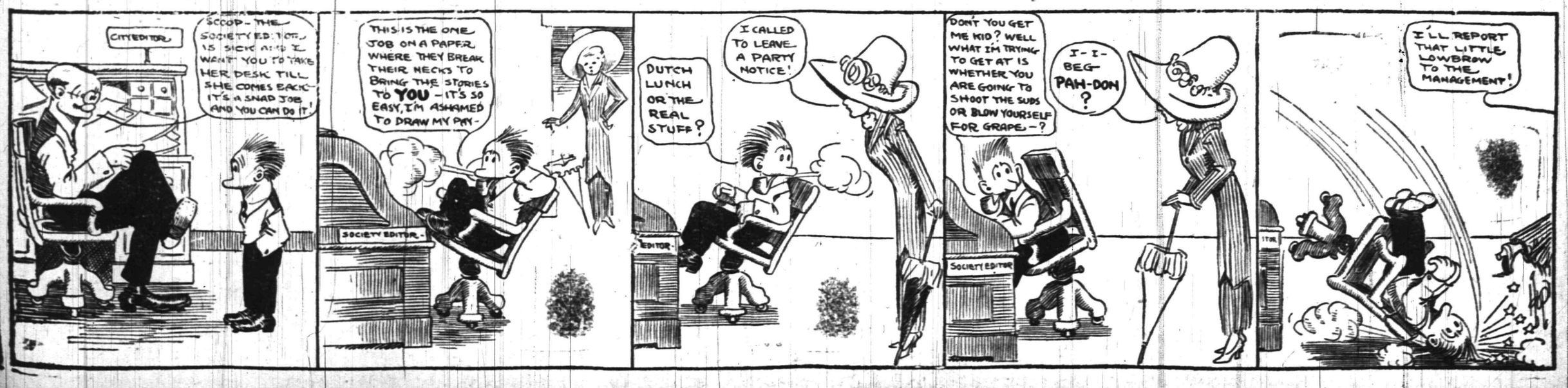

The Struggle for Existence

takes most of the mental and physical energy that the average man has. By the time he is sixty his efficiency and earning powers are often sadly impaired. The man who thinks about his future usually tries to make some provision for it. The surest and simplest way yet devised is through the Monthly Income Endowment Policies of

The Prudential

Founded by JOHN F. DRYDEN,
Pioneer of Industrial Insurance in America

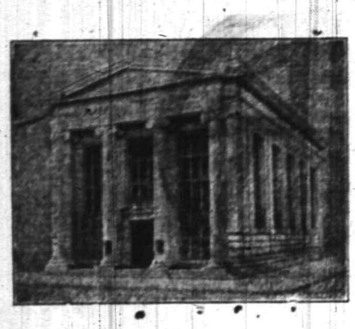

EXTENSION OF TIME FOR JOINING THE CHRISTMAS SAVINGS CLUB

Because of the difficulty experienced in handling the large number of applicants for membership in our Christmas Savings Club, we have extended the time for joining until

NEXT SATURDAY NOON.

You may become a member any time this week during banking hours, from 9 a. m. until 3 p. m. and on Saturday from 9 a. m. until 1 p. m.

DO NOT MISS THIS OPPORTUNITY

THE PLAINFIELD TRUST COMPANY

IT IS GOOD TASTE

Not money that makes homes homelike. There's a dignity and beauty about the simple lines of the Colonial and Sheraton patterns of Furniture that makes it attractive for the modern home. We have Matched MAHOGANY DINING ROOM, SUITES, BEDROOM SUITES, BOOKCASES, WRITING DESKS, CHAIRS, LIBRARY TABLES and WORK TABLES A splendid variety to choose from and best of all the prices are moderate.

MAHOGANY DINING ROOM SUITES.....$165.00 to $225.00
MAHOGANY BEDROOM SUITES.....$74.00 to $295.00
MAHOGANY LADIES' DRESSING TABLES.....$27.00 to $38.00
MAHOGANY BOOKCASES.....$16.50 to $48.00
MAHOGANY LIBRARY TABLES.....$17.50 to $46.00
MAHOGANY WRITING DESKS.....$15.50 to $45.00
MAHOGANY ROCKERS.....$ 7.75 to $23.50
MAHOGANY PARLOR TABLES.....$ 5.75 to $15.00
THE NEW REFRIGERATORS ARE READY FOR YOU
$12.75 to $56.00.

POWLISON & JONES
149-151 E. Front St. Plainfield, N. J.

We are showing the season's latest styles in Ties, Pumps and Low Shoes; all leathers, every good shape, many prices. Our $3, $4 and $5 values are the best at the price. Wear just one pair to prove our statement.

M. C. VAN ARSDALE

TRY A PRESS WANT AD

SONG RECITAL
Hartridge Auditorium, April 16.
BY HOLGER BIRKEROD
Tickets $1.00. On sale at The Ritz.

PROGRAM.

Aria—op. Scipio ..... Handel
Gruppe aus der Tartarus..Schubert
Die Forelle .....Schubert
Erl konig ..... Schubert
Frieisinn ..... Schumann
Die Beiden Granadieren..Schumann
En engel har rort ved din Pande...
The Great White Flock ..... Grieg
Eros ..... Grieg
Den shore hirde flok Eros ...Grieg
Archibald Douglass .....Lowe
Der Asra ..... Rubeinstein
Drei Wandrer ..... Herman
Spring ..... Hermann
Youth and Death ..... Parson
Invictus ..... Bruno Huhn
Pagliacci-Prologue .....Leoncavello

4 9 5

Roth & Co.

Wednesday Specials

CHICKENS ! CHICKENS !

Ex. Supply of Fancy Jersey Chickens and Broilers, lb - - 22c

North Carolina Buck Shad, ea. - 29c

Large Cut Shad a Bargain, ea. - 45c

Reg. Smoked Hams, lb - - 14½c

Veal Chops From Milk Fed Veal Calves, lb - - - - - 18c

Fresh Open Box Oysters, doz. - 18c

Sugar Cured Plate, Brisket and Naval Corn Beef, lb - - - - 9c

JOHN WIRTH
(Successor to Henry Liefke)
BAKERY AND CONFECTIONERY
201-202 West Front St. Tel. 728
Orders delivered at short notice.

15-DAY WIND-UP SALE

All kinds of Women's Oxfords, Pumps, Shoes; $5.00, $4.00 and $3.50, at $2.00 a pair. Take your choice. Given away prices

F. A. DUTTENHOFER
161 EAST FRONT STREET.

Bonn's
130 WEST FRONT ST.

The Largest Millinery Store in New Jersey.

Whatever Your Requirements

You'll find here the largest and best assortment, all most reasonably priced.

REAL ESTATE DEPARTMENT

3% on Checking Accounts

4% on Special Department Accounts

Acts as Executor, Guardian, Trustee and in all trust capacities.

Safe Deposit and Storage facilities that afford absolute protection.

Capital - - $100,000.00

THE STATE TRUST COMPANY

AMUSEMENTS.

PROCTOR'S
NOTED FOR EXCELLENCE AND POPULAR PRICES
BEST REFINED VAUDEVILLE AND MOVING PICTURES.
Prices—Mat., 10c; Eve., 10c, 15c and 25c.
TODAY'S PROGRAM
"The 1 Hi Skool Kids," with The 3 Marks Bros. & Co.; Singing Comedians, Perry & Elliott; "Musical Comedians," Cole & Coleman; Singer and Dancer, Goldie Bair; Comedy Animal Act, Burns and Kohl.

Don't Be Caught Napping ∴ ∴

Let Mr. Burglar announce his arrival the same as an honest man. A reliable burglar alarm system is within reach of all.

Let us figure for you.

Allen B. Laing Co.
Electrical Contractors
127 W. SECOND ST.
'PHONE 198.

REMOVAL SALE
at
CARL SILBERT'S JEWELRY STORE
219 WEST FRONT ST.
OPPOSITE PROCTOR'S.
BARGAINS----SPECIALS

The new Store will be located at 255 WEST FRONT STREET, Opposite Babcock Building.
tu-th-s

Hoagland's Express
Careful and Expert.
Furniture Moving
Office 116 W. Second St. Tel. 833-W
Home Tel. 648-L.

WOMAN'S EXCHANGE.

CAPITAL is necessary to conduct a business.

PROMPT PAYMENT of customers' accounts is our only capital. Will you help this important work by paying your bill each month not later than the 5th.

DR. A. MACHAN
VETERINARY PHYSICIAN AND SURGEON
Hon. Grad. Ont. Vet. Col.
Offices: The City Boarding Stables, 140 East Second street, and Hedden's Livery Stables, 118 East Fourth St. Residence: 540 West Fifth street.

A. & P. Food Bulletin Commencing Monday, April 8th.

35c FANCY CREAMERY BUTTER, LB 35c

The butter market has advanced sharply, due to the demand being greater than the supply. We suggest that you take advantage of this opportunity. Our quality is delicious and we are adding hundreds of new butter customers each week to our regular list.

NEW LAID EGGS, PER DOZEN - - - - - - - - 25c

Special Combination Sale
½ LB. BUTTER FREE
With following combination
50c purchase of our famous Teas, Coffees, Spices, Extracts and Baking Powder, and 50c purchase of Groceries (Butter, Sugar and Eggs and cut price leaders excepted).
$1.00
No Premiums given with the above Combination Sale.

Special Combination Sale
UNEEDA BISCUIT 1c
a package
or any other 5c package of N. B. Co.'s Crackers.
To purchasers of
25c
worth of our Teas, Coffees, Spices, Extracts or Baking Powder.
Limit—One package with each 25c purchase.
No premiums given with the above combination sale.

CUT-PRICE LEADERS

Red Kidney Beans, 3 cans for 25c
A. & P. Saleratus, lb pk..5c
Clothes Pins, 100 for....10c
Shredded Wheat, a pk..12c
A. & P. Table Syrup, 3 cans for 25c
A. & P. Blue, ball or square, ¼ lb 5c
El Primero Asparagus, can 26c
Peanut Butter, a lb....11c

EXTRA SPECIAL
1 can No. 2 Iona Tomatoes,
1 can Sultana String Beans,
1 can Sultana Corn—
3 for 25c
Actually Below Cost.
One can of each of the above must be purchased to secure the 3 for 25c price.

Sugar Cured Bacon, lb..15c
Fig Newtons, 3 lbs.....25c

WE GIVE S&H GREEN STAMPS—ASK FOR THEM.

FREE DEMONSTRATION OF GOLDEN KEY TEA and EL RYAD COFFEE all this week.

The Great Atlantic & Pacific Tea Company
Tel. 117. 137 to 139 WEST FRONT STREET.
FREE SUBURBAN DELIVERY.

The Home Building & Loan Association
Offers Cheap Interest for a Home Builder or Buyer

It figures out about like this, as a series will run out in twelve years:
If $2,000.00 is borrowed (other amounts in same proportion),
He pays $10.00 a month dues for 144 months.....$1,440 00
He pays $10.00 a month interest for 144 months at 6 per cent.. 1,440 00
Entrance fee, search, etc., about 25 00

Total amount paid $2,905 00
He has the use of 2,000 00

At a cost for 12 years of .....$ 905 00
Which is actual net interest of only 3¾ per cent. per annum.

This is on a basis of 6 per cent. When no money is on hand, the Association will provide money for the borrower at a very slight premium.

The regular meetings of the Association are held at its rooms, 109 Park Avenue, on the third Monday evening of each month. New series are opened at each regular meeting. Further information may be had at that time or by applying to the secretary, Arthur E. Crone, care of the City National Bank.
tu-th

Mr. Good Dresser For Easter
Buy a Van Gal Hat
Keiser Neck Tie
Arrow Shirt
BLAIR'S SHOP 119 PARK AVE.

APRIL TENTH.

1806—General Horatio Gates, Revolutionary general, died; born 1728.

1862—Federal bombardment of Port Pulaski, a strong Confederate work in the harbor of Savannah.

PLAINFIELD DAILY PRESS

THE WEATHER.

Unsettled this afternoon; probably fair tonight and Thursday; cooler tonight.
Max., 65; Min., 48.

Established May 10, 1887. TEN PAGES. PLAINFIELD, NEW JERSEY, WEDNESDAY, APRIL 10, 1912. TEN PAGES. Two Cents a Copy—$5 a Year.

PAINTERS' UNION HAS ITS ANNUAL DINNER

Employers, Present as Guests, Cordially Express Harmony in Trade Here.

UNION'S ORCHESTRA PLAYS

Agent of Building Trades Council Speaks of Good Feeling Between Men and Bosses—Journeymen Get More Pay May 1.

The twelfth anniversary banquet of Local Union, No. 480, Brotherhood of Painters, Decorators and Paperhangers of America, held at the Waldorf Hotel on East Front street, last night, was one of the most successful in the history of the union. There were about seventy of the 140 members of the local present, and among the guests were James C. Hansen, C. W. Mundy, John Vardon and John Case, employers, and William Lunger, the local business agent for the Building Trades Council, all of whom made short addresses.

A feature of the affair was the music furnished by an orchestra of six pieces, the musicians all being journeymen painters. They were Albert Naylor, George Staats, William Wagner, John Mitchell, John Emery and Edward Townley.

George B. Hogland, president of the local, and chairman of the committee of arrangements, was the toastmaster, and in his opening remarks he called attention to some of the benefits derived from the organization. He also expressed the sympathy of the members for the family of Arthur F. Jacot, the young painter, who died a few days ago; also expressing the hope that George Rockefeller, who has been very ill, would soon be around again.

Mr. Hoagland said that during 1911 the Local paid out in sick benefits and donations, $568, and during the three months of 1912, there had been expended for similar purposes, $236.25. He also dwelt on the fraternal features of the nion, and of the aim of the members to advance the interest not only of the Local but the trade in general.

Then followed brief remarks by the bosses in which they spoke of the harmony existing between employers and employes, which they hoped would continue. Mr. Vardon said that he thought the Local to be the only branch of organized labor in the city that could boast of an orchestra composed of members.

Business Agent William Lunger spoke hopefully of trade conditions. There is no dessension among the men, he said, and they are receiving the support of the bosses and in return the men are loyal in their support of the bosses. While there are strikes and lockouts elsewhere, no such condition exists in Plainfield.

By arrangement made last year, the journeymen painteds will on May 1 next receive an increase of 55 cents a week, or $3.75 a day.

NEARLY 300 EGG SHELLS IN DINNER DECORATIONS

Mr. and Mrs. Cubberley and sons, William and Walter, and Mrs. Mary Meiers, of this city, were guests at an Easter dinner given by Mr. and Mrs. Charles Thompson, of Metuchen. The decorations included a large bell hung over the centre of the table made up of 290 dyed egg shells. When all were seated the clapper was pulled and out flew a number of small chickens. In the centre of the table was a garden, in one corner of which was a miniature lake in which ducks were swimming. There was also shrubbery, etc.

Dinner was served in courses and the favors were fancy eggs at each place, to which was attached ribbons. During the evening there was music by George Nelson, Walter Cubberley, violins; Mrs. Cubberley, William and George Cubberley, mandolins. The guests included Mrs. Anna McDowell and her cousin, Mrs. Hooper, of Trenton; Mr. and Mrs. George Nelson and George J. Cubberley, of New York.

Held An Easter Service.

The Sunday-school of St. Peter's German Lutheran church held an Easter service, Monday night, at the church, consisting of songs and recitations by members of the school. There was an anthem by the choir of the church and after a short address by the pastor Rev. Conrad Blunk, there was a distribution of Easter gifts. The service closed with congregational singing.

—Women's Shoes Rebuilt, $1.10, at "Red Front Shoe Repair Shop," 122 East Front street.

—A quality popular priced car is the "Reo;" demonstrated by appointment. Service Garage, Dunellen. ***

—Neuman Bros. sell the finest coffee to be found in the market, and the prices are always reasonable. The supply is always fresh and the aroma is delicious.

PLAINFIELDER IN CHINA LAUDS ITS NEW LEADERS

Samuel Cochran Praises Sun Yat Sen-Manchu Regime an Incubus on Progress—Getting Rid of Old Superstitions.

Conditions in China following the revolution are pictured by Dr. Samuel Cochran, of this city, a medical misisonary stationed at Hwaiyuen, in a letter just received by his mother, Mrs. I. W. Cochran. He sees a new era for that country since a republic has replaced the Manchu empire, and he gives great credit to Sun Yat Sen, the organizer and leader of the revolt which ended the regime of the Manchus.

The station at Hwaiyuen is supported by the Central Presbyterian church, New York, of which Rev. Dr. Wilton Merle Smith is minister. Hwaiyuen is in the interior, being 200 miles from Nanking and 400$ miles from Shanghai. Dr. Cochran's letter follows:

"It is something over a week since I wrote last and it has been the most eventful week that China has ever known. Everyone is filled with gladness over the successful termination of the great revolution which has certainly broken all records, in the extent of the population involved, in the speed and ease with which it has been accomplished, in the wisdom and moderation of the leaders, in the magnanimity with which the new government has treated its former oppressors and in the lack of self-seeking with which men like Sun Wen and Li Yuan Hung, the great leaders of the movement have acted. Also in the very small loss of life and property incidental to the movement, when compared to multitudes involved It is hard to express one's admiration for a man like Sun Wen (known abroad as Sun Yat Sen) who was almost unanimously elected as the ruler of the largest nation on earth, but who unselfishly retires without a word because he believes another man can best bring peace to the warring elements. It is a great gratification to know that the example of a man whom our country loves has had a great influence on the actions of men like Sun Wen and General Li; they are frequently quoting in their interview and speeches the example of Washington. Truly Shakespeare made a great mistake when he said that:

"The evil which men do lives after them,
The good is oft interred with their bones."

I near that the Chinese are calling Sun by a new name, Sun Chung Sin, "Sun of the Loyal Heart." It is a pleasure to remember that he was brought up under Christian influences and has been baptized.

"It is astonishing to see the ease with which China is changing old customs. Here in Hwaiyuan very few families have made idolotrous sacrifices to the Kitchen God, that were almost the universal custom of the heathen worship. Even old Confucianists who claimed never to worship idols and despite the vulgar who did, took part in this annual family festival, which in a way, was almost like our Santa Claus customs in the place it held in family life This year few have followed the custom. We have had no callers though I hope next year they will keep the old customs at the same time that we have New Year. It only shows how easy it would be to accept Christianity now that the old Manchu regime is broken. They have been an incubus on China's progress far beyond anything that anyone could have imagined It has not been China's conceit and conservatism that has kept her from learning as we used to think, but her reactionary rulers.

"Yesterday Mr. Liu and I rode out to Mateo Cheng, 20 li from here where we have an inquirer named Li. He is the local headman, or Chentong as they call them, and has one of the best houses in the village. We had a pleasant morning service in his guest room and in the afternoon preaching in the street to attentive audiences both times.

"One of the men who came to our services in named Hu, one of the village leaders. Some time ago they wanted a place to hold a local assembly to elect delegates to the Prefectural assembly. It was proposed to use a temple for the purpose but the idol was in the way. Mr. Hu said take it out and throw it in the river. Some objected that the idol would be angry and might make trouble, but Hu said 'if he wants to make trouble let him come to my house and make it, I am not afraid.' and into the river the idol went. Now the temple was empty It is not like the story of the devil that went out and coming back to an empty house, brought back seven others worse than himself The Chinese heart is very rapidly indeed being emptied of the old supersitions, more rapidly indeed than we can fill it with love of God which is the only thing we can see that will keep it from welcoming atheism, that is worse even than heathenism. Do you wonder that just now does not seem a good time for us to return to America, be-

(Continued on page 4.)

DINNER TO THE BOYS WHO WERE IN "COLLEGE LEAGUE"

A dinner is to be given to the boys who were members of the "College League" at the Y. M. C. A. tomorrow evening, in the association gymnasium. The dinner will be given by the Boys' Work Committee of the Women's Auxiliary and is in honor of the good all-around work done by the boys in the junior department during the season. Mrs. F. J. Hubbard is chairman of the arrangement committee.

The invitations have been extended to all the boys who were at all active in the work, with an added invitation to the parents to occupy the gallery and enjoy the after-dinner program. It is planned to have the entire program over with by eight-thirty, starting at half past six

The entire dinner will be carried out on the college plan, the walls will have baners hung upon them while the favors will be in the nature of pennants. H. W. Herrman will act as toastmaster, while the speakers of the evening will be Charles T. Kilborne, of New York; C. A. Coburn and Charles R. Scott, of Newark. Mr. Scott will entertain the boys with stories of camp life, using a stereopticon.

The Boys' Work Committee of the Women's Auxiliary is composed of the following: Mrs. F. G. Hubbard, chairman; Mrs. W. A. McClurg, Mrs. Philip S. Suffern, Mrs. Ora S. Rogers, Mrs. Leslie Daniels, Mrs. George Babcock, Mrs. George Probasco, Mrs. W. H. Freeman, Mrs. Lawrence Whitall.

SIMPLIFIED ORGANIZATION FOR 1ST BAPTIST CHURCH

Questions pertaining to the proposed form of incorporation of the first Baptist church under the laws of the State, were discussed at the annual parish meeting held at the church last night. The form of proceedure was not familiar toa majority of those present, and upon motion of Deacon Samuel P. Case, a committee of six, to comprise two deacons and two trustees and two from the congregationa, will be appointed to get the matter in shape and present it to the church in concrete form.

The church is now and has been since its organization divided into three seperate organizations, the trustees, which represent the corporation, the church and the congregation. Now it is proposed to incorporate, bringing all departments under one head. This will bring about the adoption of simplified rules of government, give the trustees charge of the church property and the pastor and deacons charge of spiritual affairs of the church.

John G. MacLaughlin, the church treasurer, reported a balance in 1911 of $298.80, and receipts for the year of $7,454.02. The present balance is $137 26. Alexander Gilbert and George . White were re-elected trustees for a term of three years. George H. Batchelor was chairman of the meeting and O. B. Leonard acted in his capacity as church clerk.

COSTUME MUSICAL FOR THE WOMEN'S EXCHANGE.

Many Plainfield people are looking foward to the costume musical, which is to be given by the Misses Hoyt for the benefit of the Plainfield Woman's Exchange on the evening of April 23 at the High School auditorium. These two young women appeared in Plainfield last year under the auspices of the Monday Afternoon Club and at that time received favorable comment by their finished performance. During the interval they have been abroad, and have appeared, among others, before H. H. PrincessLouiseAugusta, of Schleswig-Holstein; Prince Antonie d'Orleans, the Countess of Shrewsbury, Mrs. Humphrey Ward and a number of titled foreigners, including the Honorable Mary Hughes, lady-in-waiting to the late Queen of England, besides well-known Americans on the other side.

Tried to Break Safe.

O. C. Whitney, who conducts a meat stall in the City Market, reported to the police, yesterday, that an attempt had been made to force his safe, either Saturday or Sunday night. The hinges had been pounded out of shape but could not be knocked off. Entrance to the market was effected by forcing the Second street door. The job has the appearance of being the work of boys.

—Read Birkerod program on last page. ***

MISS AUGUSTA RILLING HAS BEEN BRIDE 2 MONTHS

Announcement has been made of the marriage of Miss Augusta Anna Rilling, daughter of Mr. and Mrs. George Rilling, of Harrison avenue to Walter Miller Dennis, of Watchung avenue. The ceremony was performed at Grace M. E. church parsonage by Rev. C. C. Cain, the pastor, on February 10.

The witnesses were Miss Edna Coley, of Plainfield, and John Ryno, of Elizabeth. After a honeymoon spent in Atlantic City, Mr. and Mrs. Dennis returned to this city to make their home.

COURT PLAINFIELD ADDS EIGHT MEMBERS TO ROLL

Court Plainfield, No. 1144, Independent Order of Foresters, met last night, in the newly-renovated rooms in Jr. O. U. A. M. Hall, on East Front street, formerly known as Columbus Hall. Three applications were received and eight candidates elected to membership. The high court delegates were authorized to represent the court at the banquet to be held in Newark in May to celebrate the twenty-fifth anniversary of the high court of New Jersey.

John F. Casey, Sr., John R. Cline, Charles C. Pagliuccia, Cornelius F. Regen, James McCarty and Frank Donnelly were appointed a committee to arange for a "house-warming" on Tuesday night, April 30.

PLAINFIELDERS NAMED ON PETIT JURY PANEL

Among the petit jurors drawn for the first half of the May term of the County Court, drawn yesterday at the Court House in Elizabeth by Sheriff Wright, are the following from this city, Westfield, Fanwood and New Providence:

Plainfield—James A. Maynard William J. Eakins, William F. Crook Joseph C. Allen, Irving F. Niles Henry J. Cochran, Fred J. Dixon Wilton H. Bennett, Edwin D. Fluck and George E. Saunders.

Westfield—Charles Edwin, J. Herbert Pearsell and William S Welch.

New Providence—Edward Exnear and Charles Byers.

Fanwood—Samuel B. Thompson.

PHILIP LOEB, LONG ILL, DIES AT THE HOSPITAL

Phillip Loeb, aged 42 years, brother of Mrs. Clarence B. Levy and Mrs. Emanuel Schloss, of this city, died at Muhlenberg Hospital, last night, following a long illness with complications. He had been at the hospital since March 13. Mr. Loeb was a native of New York and always lived there. When he was taken ill about a year ago he removed to this city, where he lived with his sisters.

Mr. Loeb was a member of the Loeb Brothers' Belting Company, of New York, and traveled extensively throughout the country representing that concern. The funeral will be held at 10:30 o'clock tomorrow morning at the home of Mrs. Clarence B. Levy, 41 Duer street, the borough, and the burial will be in Cypress Hills Cemetery, Brooklyn.

ELKS PLANNING FOR BIG AND BRIGHT MINSTREL SHOW

Advance information to the effect that Plainfield Lodge, No. 885, B. P. O. E., would offer something new and original in the entertainment line at its annual minstrel show this year, brought a big demand for seats when the sale opened in the Plainfield theatre, this morning. A large number of people were in waiting and many of the choicest reservations were taken.

The show will be held next Wednesday night, April 17. The opening scene will represent the deck of a Mississippi steamboat, the end men being cooks and the chorus the deck hands and other parts of the crew. Special scenery has been procured from a New York studio.

George O. Stevens, as captain, will be the interlocutor and Charles J. Ward, Harry Blimm, Edwin Bennett, John H. Cose, John V. Todd and John J. Campbell will be on the ends. Specialty numbers will be presented by the Van Eps Brothers, banjoists; Frank Steffens, impersonator; Messrs. Todd and Blimm, in a sketch, and Joseph Denny, violinist. The first part soloists will be E. D. Cutting, W. J. and B. F. Tallamy, William G. Smith and Joseph C. Martin.

Wm. Dunn's Funeral Tomorrow.

The funeral of William A. Dunn, which was announced to take place on Friday morning, will be held tomorrow morning instead. Services will be held at his late home on West Sixth street at 8 o'clock, after which the cortege will leave for New Brunswick, where a requiem mass will be held in St. Peter's church.

SCARED WORKMAN SETS NEIGHBORHOOD GASPING

Flees With a Plug and Huge Volume of Gas Rushes From Main—One Man Partly Overcome.

The neighborhood at South Second street and Grant avenue was thrown into a furore at 10 o'clock this morning, by what was supposed to be some kind of gas explosion in a manhole being installed at that corner. A column of water shot fifty feet in the air and simultaneously a suffocating volume of the high-priced illuminant invaded homes two blocks away. The belief that peril was imminent was accentuated by the scurrying in various directions of Italian laborers doing the excavating. Women and children hustled into the street and it was fifteen minutes or more before calm was restored.

The trouble was really due to a workman who was scared silly by an unexpected turn of affairs when the tapping of a big 8-inch gas main was accomplished. An auxiliary feed pipe is being installed at the corner mentioned under the direction of Foreman John Carney, and a plug was in readiness to insert when the tapping whole was made. As the drill pushed through the iron, water in the big main gushed out with a roar. It was so unexpected that the Italians fled for safety, one of them running off with the plug.

The flight of the men left Carney and his chief assistant, Conrad Schropfer, a young man handicapped by lameness, to face the emergency. There was little they could do to check the outrush of gas without the plug, and Schropfer was partly overcome by the fumes.

Carney and onlookers realized his danger, and hurried him away from the main. He revived after being walked vigorously up and down. In the meantime the gas rushed from the main in steady volume. As far as West Fourth street the fumes filled the air to a degree sufficient to set residents and passersby coughing and gasping. The gas workmen say now that there never was any danger of a catastrophe, and that even a close propinquity of bared flame would not have meant disaster at the trench, but the people of the neighborhood got the idea that all sorts of things had or were likely to happen, and a crop of rumors was loosed.

It didn't take the running Italians long to reach a point that satisfied them it was safe to stop, and from it they looked back. A few minutes of consideration and Carney's assurances convinced them that there was no danger, and they accompanied the man with the plug back to work.

It didn't take long to get the plug in place, and the big leak ended. It was half an hour, however, before people in the houses about and passersby got through sniffing.

YOUNG MEN STOLE BEER FOR AN AL FRESCO PARTY

The three young men arrested in the borough for stealing several cases of beer from Latzko's wholesale liquor store, on Somerset street, just across the bridge, Saturday night, were arraigned before Justice Snape yesterday afternoon. James Keiderling confessed to taking two of the cases, but said that he did so only after the place had been broken into and that he had had nothing to do with breaking in. He did not know who did the jimminying, he said. He only did his part because he was afraid that the supply would fall short after the party had reached their destination.

The plan carried out was to transport the supply of liquid refreshment to a vacant lot near West End avenue, where, unmolested, the "party" could successfully be held. The beer, after being removed from Latzko's was stored in an alley, from which it was taken by the men in a cab procured at the station. The cab driver was not implicated in the theft.

There was a lack of sufficient evidence to complete the case and as there are others supposed to have been connected with it, Justice Snape adjourned the hearing until this evening, at 7:30, when it is hoped to have the others in court. Harry Goeller and John Dolan, two of the accused, were held under $150 bail for hearing tonight. Keiderling is being held in the station house.

PARK CLUB A GARDEN SCENE AT ANNUAL EASTER DANCE

The annual Easter dance given at the Park Club, last night, was, as usual, a delightful affair, being attended by more than 200 guests, many of whom were from out of town. The clubhouse was attractively decorated by Stanley, there being a profusion of plants, cut flowers and greens. The arrangement about the stage was particularly effective, the decorations representing a garden. The shading of the electric lights also added to the effectiveness of the general decorative scheme.

The dancing began about 9 o'clock, Muller's Orchestra, of Brooklyn, furnishing the music. The dancing continued until two o'clock, with an intermission about midnight for serving refreshments.

The patronesses for the affair were Mrs. George D. Hallock, Mrs. Fred Harrington, Mrs. C. E. G. Larsson, Mrs. Stuart H. Patterson, Mrs. Charles S. Powell, Mrs. George T. Rogers and Mrs. John Laurence Watson.

VETERAN OF ITALIAN WAR FOR INDEPENDENCE DIES

Lawrence Paoli, aged 81 years, one of the best known Italian residents of this city, died at 7 o'clock this morning at the home of his daughter, Mrs. Donato Di Lonardo, of 1212 West Front street. He lived here forty years. He had been in failing health for the past year or more. His death was due to hardening of the arteries, a condition brought on by his great age.

Mr. Paoli came to this country from his home in Italy forty-two years ago, and after spending two years in New York removed to Plainfield. He was one of the pioneer fruit dealers in the city, his place of business being on North avenue. When a young man Mr. Paoli was a volunteer in the Italian army and fought in the war for independence.

Surviving are four sons, Gabriel Paoli, who is in the United States Navy; Albert, Jeremiah and Lorenzo, of this city; also three daughters, Mrs. Donato Di Lonardo, and the Misses Mary and Caroline Paoli, of this city. Announcement of funeral will be made later.

Water and Sewers Meting

The members of the Common Council will hold a conference Friday night to consider the question of sewers and water. It is expected that the State Board of Health will approve the city's plans for locating sewage disposal works on the Darling farm, and the councilmen wish to disucss matters pertaining to that improvement. The council will also consider ways and means for continuing the work undertaken to secure a municipal water plant.

—Three van loads household goods disposed of tomorrow at auction, 328 West Front street, near Grove. ***

KINEMACOLOR PROGRAM DRAWS LARGE ATTENDANCE

Both the afternoon and evening kinemacolor entertainments given in the High School auditorium yesterday for the benefit of the gymnasium fund of the Y. W. C. A. were well attended. They consisted of very realistic colored motion pictures. Films were shown of the coronation festivities of King George and Queen Mary, held in London last year, reviews of the naval parade and soldiers, the unveiling of hte statue of Queen Victoria, and evolutions by boys of an orphan asylum.

A lecturer explained the pictures. The pictures of the coronation, included most interesting and instructive scenes, which when supplemented with the lecturer's description brought vividly to the minds of the audience all of the events as they transpired.

Reception to Pastor.

A reception was given, last night, by the congregation of Grace M. E. church to their pastor and his wife, Rev. and Mrs. C. C. Cain, at the church. It was largely attended, and an interesting program was enjoyed. It included piano duets by Miss Elva Force and Miss Day; solo by Mrs. E. D. Young and a trio by Mrs. Young, Miss Florence Conroy and Miss Florence Nichols. After the program refreshments were served.

Police Force Inspected.

Councilmen Charles C. Randolph, Frank L. Holt and John E. Dunn, of the councilmanic police board, held an informal inspection at police headquarters, yesterday afternoon at 5:30 o'clock, when the officers and patrolmen lined up in their new summer uniforms. The councilmen also inspected the building, expressing their satisfaction with the general condition of affairs.

Sesame Club Not to Meet.

Owing to the absence of all the officers and some of the members the Sesame Club will not meet as usual this week.

—Read the Plainfield Daily Press.

BUSIEST MONTH IN HOSPITAL'S HISTORY

Treatments in March of a Volume to Make up 1,500 "Days."

DR. ADAMS ADDED TO STAFF

His Appointment Carries "Broader Policy" on Another Step—Special Building Committee Making Proper plans for the Enlargements.

The month just passed was the most active one Muhlenberg Hospital has ever experienced. The volume of business done exceeded all previous records, treatment being given patients sufficient to make 1,500 hospital days.

The record-breaking figure was reported to the Board of Governors at their meeting this week. The Board took another step in the "broader policy" adopted recently, naming Dr. D. C. Adamsas homeopathic attending physician at the hospital.

The special building committee, which has in charge the children's ward and other improvements, is making progress. Plans are being considered and estimates of expenses are being made, and a report in detail will be presented later.

The medical report for the month showed the following percentages of treatment:

Free wards, 47; pay wards, 35; private rooms, 14; pay isolation ward, 3; endowed beds, 1. There were 132 patients treated in the wards and private rooms; 62 were discharged cured and 22 were discharged improved. There were 269 visits to the dispensary and 109 patients treated. Seven patients were treated in the tuberculosis pavilion and 21 ambulance calls were made during the month.

Y. M. H. A. DANCE ENJOYED BY TWO HUNDRED GUESTS

The Young Men's Hebrew Association held a delightful dance in Abrams' Auditorium on West Front street, last night. Included mong the 200 guests were a number from Perth Amboy, Elizabeth and Newark. The affair was a success financially as well as socially. A popular program of dances was played by Suhr's Imperial Orchestra.

There was an intermission at midnight, when supper was served. Dancing was then continued until an early hour this morning. The committee in charge comprised of Harry Siegel, Louis Rothberg, Jacob Abrams, Morris Abrams and Max Bernstein.

WARREN FILES GOOD REPORT AT PRESBYTERIAN MEETING.

The local Presbyterian churches and chapels were well represented at the forty-third annual meeting of the Women's Presbyterial Society of the Elizabeth District, held in the Third Presbyterian church, Elizabeth. The reports received showed that Warren chapel stands well toward the top among the societies securing new members during the year, having received fifteen.

Hope chapel reported an average attendance of 48 per cent., and Warren chapel an average attendance of 41 per cent. Miss Harriet R. Halloway, of this city, study class secretary, presented a report of her work. Mrs. E. G. Read, of this city, was appointed a member of the nominating committee and Mrs. Joseph O. McKelvey, of Warren chapel, was placed on the committee on resolutions.

Mary Whiton Hutchinson.

Mary Whiton Hutchinson, infant daughter of Mr. and Mrs. James A. Hutchinson, of Lynn, Mass., died today. Mrs. Hutchinson was formerly Miss Mary Whiton, daughter of John M. Whiton, of 821 Central avenue, this city.

Plan Pastor's Reception.

The Ladies' Aid Society of the First M. E. church, at its monthly meeting yesterday afternoon, in Vincent chapel, fixed Thursday, April 18, as the date for the church reception to Rev. Dr. and Mrs. C. M. Anderson.

Y. M. C. A. Motion Pictures.

The program for the motion picture entertainment in Y. M. C. A. Hall include the following films: "The Bill of Justice; "Berlin;" "Honesty is the Best Policy;" "The Pulverizers;" "Artistic Rag Pickers;"

Another Bicyclist Fined.

Milton Fine, of Somerset street, was arrested in the Borough last night for rding his wheel without a light. This morning he was arraigned before Recorder Gano and fined $1.

—Read Birkerod program on last page. ***

Optical Department—Tuesdays, Thursdays and Saturdays, Dr. Greenspan, an expert, in personal charge. Examination and consultation free. Glasses $1.00 up.

A. E. FORCE & CO.

"THE WHITE STORE" We Give S.&H. Green Trading Stamps

Home Journal Style Book for Summer is now in. Remember you get a pattern free with each one purchased.

Our Semi Annual Notion Sale

Begins Tuesday and Lasts the Week

Our Coat and Suit Special For Thursday

Will be some Ladies' and Misses' covert and navy serge Coats; also a few mixtures; actual value **$12.00**, but for **Thursday**, impossible as it may seem—

$4.98

Rugs, Carpets, Mattings and Window Shades

At this season of the year many are moving or contemplate the same. You may need new carpets, rugs or matting. We have a very complete line and are in a position to give you quick service. We make curtains to measure at the price many of you pay for stock shades. Estimates cheerfully furnished on fully equipping your house. Only very best materials used in our custom work.

NOTIONS!

Barbor's Linen Thread—10c black and white 7c

Dutch Linen Tape—15c regular 10c
Peroxide of Hydrogen—
25c bottle, 1 lb 15c
15c bottle, ½-lb 9c
10c bottle, ¼-lb 5c

Linen Writing Paper—35c, 2-quire boxes 19c

Allen's Foot Powder—10c Foot, Talcum and Tooth 7c
Toilet Soaps—5c cakes, dozen 45c
Shell Side Combs—25c regular, pair .. 15c
Shell Barretts—25c regular 15c
Prussian Featherbone—$1.00 boxes, black and white 75c
Acme Fringe Nets—10c all silk, 2 for .. 5c

Alex King's Basting Cotton—5c spool 3½c

Deico Fringe Nets—25c Real Hair, all shades 15c
Diana Fringe Nets—19c, Real Hair, all shades 12c
Skirt Gauge—25c regular 19c
Featherstitched Braid—10c, 6-yard pc. 6c
Bias Tape—10c, 4-yd. to piece 5c
Dressing Combs—25c, all colors 15c
Tooth Brushes—19c, regular 6c
Dip Pins—5c regular 3c

"Slip Out" Collar Supports—10c, black and white 6c

Cuticura Soap—25c regular 18c

Invisible Hair Pins—2c and 5c regular, each 1c
Curling Irons—10c, Little Princess 8c
Fine Tooth Combs—10c, black only 10c

Dress Shields—19c, double covered. 10c
Safety Pins—5c, Defiance, assorted sizes, card 1c

Wire Hair Pins—15c, Cabinets, assorted sizes 10c
Bunch Tape—15c, assorted widths 10c
Dressmakers' Pins—
35c, ½-lb box 25c
15c, ¼-lb box 10c
Celluloid Thimbles—5c, assorted sizes. 3c

Grandma Darning Cotton—2 for 5c, black, white and tan, ball 1c

Leaded Tape—15c, black and white ... 8c
Foot-Form Darners—10c regular 7c
Tape Measure—5c, double stitched .. 3c
Collar Supporters—5c, serpentine, 3 on card 3c
Kid Curlers—15c, package 10c
Hair Brushes—59c, "Keep Clean" 39c
Sewing Machine Oil—10c bottle regular. 3c
Hair Rolls—29c, assorted shades 19c
La France Corset Steels—10c, 5-hook. 5c

"Betty" Hook and Eye—Made by De Long Hook and Eye Co., 5c card regular 3c

"Duplex" Safety Pins—Dozen on card, all sizes 5c

Safety Pins—5c card, assorted sizes ... 1c
Wire Hair—5c package, plain and crimped 3c
Asbestos Iron Holder—5c/regular 3c

Spool Cotton—John J. Clark's 3-cord, white, dozen 29c

Pin Cubes—
10c, all colors, 100 on cube 6c
5c, all colors, 100 on cube 3c
English Pins—10c, 360 on sheet 5c
Pin Sheets—10c, assorted sizes, black and white 5c

English Twilled Tape—10c 10-yard roll, all widths 7c

Dress Shield Pins—10c, "Crown," 1 doz. on card 5c
Shirt Waist Belts—15c, "Grip Fast" ... 9c
Shoe Laces—5c, black only, assorted lengths 3c
Cotton Tape—10c, 24-yd. roll 6c
Ironing Wax—2 for 5c, with wooden handle 1c
Shoe Laces—15c bunches, black only. 9c
Tomato Pin Cushion—10c regular 6c

Tooth Powder—19c, Dr. Lyons' 15c
Talcum Powder—15c, "Mennen's, assorted odors 10c

When You Build, Build *Fireproof.*

Houses Built With

Anness HOLLOW TILE

are proof against

Fire—Decay—Dampness—Vermin

and are

Cooler in Summer——Warmer in Winter.

Cost is no Greater than frame houses with stucco exterior and is 10 per cent. less than houses built of combinations of wood and brick or concrete.

Fit any type of residence and are adaptable to any style of architecture.

THE NAME Anness stamps as genuine and of the highest quality every hollow tile that bears such imprint. Request your architect to specify "Anness" tile if you wish to secure the best type of modern residence construction.

Send for Free, beautifully illustrated catalogue showing application of "Anness" tile to residences, garages, schools and public buildings of all descriptions, ranging in cost from $1,000 to more than $1,000,000.

ANNESS & POTTER FIRE CLAY COMPANY
Main Office: WOODBRIDGE, NEW JERSEY.
New York Office: 1 MADISON AVENUE.

The Best Combination of Safety & Interest

is an account with the Plainfield Savings Bank, because it assures the Absolute Security of all funds and a Liberal Rate of Interest on deposits. Your account is invited.

4% Interest Paid

PLAINFIELD SAVINGS BANK

Plainfield, N. J.

Only Savings Bank in Plainfield

PLAINFIELD'S NEIGHBORS

South Plainfield.

A small barn in the rear of the home of Mrs. Mary Pyatt, of Samptown, caught fire in some unknown manner, Saturday, and was burned to the ground. A bucket brigade was formed by the section hands of the Lehigh Valley Railroad, who were working nearby, and saved the surrounding property. The loss is estimated at about $200.

Mr. and Mrs. Edward McDonough and son, Edward, have returned home after spending a few days with Mr. McDonough's mother, Mrs. Mary McDonough, of this village.

Mr. and Mrs. Charles Terry have returned home after spending a few days with Mrs. Terry's parents, Mr. and Mrs. M. Shrope.

Mr. and Mrs. Frank Randolph, of New Market, have returned home after spending a few days with Mr. and Mrs. Laing.

Connie Hernen, formerly of this village, but now of Plainfield, has returned home after visiting friends in this village.

Mr. and Mrs. A. Phillips and children have returned home after spending Easter with relatives in Perth Amboy.

John McDonough, of New York, has returned home after spending Easter with his mother, Mrs. J. Galligin.

William Bohl, formerly of this village, has returned to his home in New York after visiting friends here.

Mr. and Mrs. Joseph Miller and son, Francis, have returned home after a visit to local relatives.

Frank Defellipo has returned home after spending a few days with his mother, Mrs. B. Defellipo.

Mr. and Mrs. M. Lyons have returned home after spending a few days with relatives here.

Mr. and Mrs. George Sandhere have returned home after visiting friends in Perth Amboy.

Mrs. Robert Rittle has returned home afer spending a few days with friends in New York.

Mr. and Mrs. H. Phillips have returned from a few days' stay with friends in New York.

Miss Rose Horn has returned home after spending a few days with friends out of town.

Mr. and Mrs. B. Defellipo have been entertaining relatives from New York and Brooklyn.

Martin and Anthony Kaine have returned home after visiting friends in Plainfield.

Mr. and Mrs. William Hamilton have returned from a visit to friends in Newark.

Mrs. John Pickering has returned home after spending a few weeks in Scranton.

Mr. and Mrs. N. B. Snyder have returned home after visiting friends in Newark.

John Giles, of Metuchen, has returned after visiting friends in this village.

Frank Miller, the local grocer, moved today to North Plainfield, at Somerset street and Fairview avenue. Mr. Miller has been in business eleven years. He succeeds P. J. McDonough. H. Phillips will succeed Mr. Miller.

Michael J. Higgins has taken a contract for cutting the Fasume farm into streets and one, two and three-acre lots.

Miss Bella Mullison has returned from Perth Amboy, where she visited her aunt, Mrs. Forster.

Arthur Lovel, of Lake View, is spending a few days with his aunt, Mrs. Harry Phillips.

William Kiely is very ill.

Mrs. Mary Sofield is very ill at her home.

Miss Esther Shields has returned home after visiting relatives in Perth Amboy.

Miss Mayme Gallagher, of Metuchen, is visiting friends in this village.

John Maher, of New York, has returned home after visiting friends here.

Richard Fairsevice has returned home after visiting friends in New York.

Mr. and Mrs. V. Santori are entertaining relatives from New York.

Mr. and Mrs. Borea have been entertaining out of town friends.

Thomas Saverd has taken a position on the John Geary farm.

Miss Katherine Richards is entertaining out of town friends.

John Ball has taken a position in the township service.

Miss Alice Snyder is visiting relatives in Newark.

Somerville.

Mrs. E. B. Hoagland and daughter, of North Grove street, are guests of the former's father, George Stedman, in New York.

Miss Emile Schwed, of New York, is spending her Easter vacation with her father, Charles Schwed, in West High street.

Mr. and Mrs. Freeman Leigh are spending a week with Mrs. Sophie Barrett at North Branch.

Emil Beucher, of Syracuse, is a guest of his mother in Somerset street.

J. Wallace Rehill is staying at the Chalfonte, Atlantic City.

Westfield.

The Town Council met last evening to act on the annual tax budget. An effort has been made in all departments this year to keep the tax rate down, but the bad condition of the roads will call for a large appropriation for repairs.

The Westfield colony of ten families that have spent the winter at Melrose, Fla., will return this week.

Congressman W. E. Tuttle, Jr., returned to Washington Monday after a few days at home in town.

'Plains & Fanwood.

Funeral services of Mrs. Mary Ellen Johanson, who died Saturday morning, was held from her late home, yesterday afternoon at 2 o'clock, Rev. Edward Gabler, rector of All Saints' Episcopal church, being in charge. The services, although private, were attended by many neighbors and friends who had known and loved the deceased during her long residence at the 'Plains. The floral offerings included a number of handsome set pieces. Interment was made in Hillside cemetery, the bearers being Henry Keuhn, Thomas Whitenack, William H. Lee and Thomas Fitzgibbons.

The regular monthly business meeting of the B. Y. P. U. was held last night in the chapel of the church. After the business of the meeting was transacted the members enjoyed a social hour.

Miss Jennie MacGowan, of the corps of teachers of School No. 1, is spending her Easter week at her home at Wilkesbarre, Pa.

John Ashton and family have removed from South avenue, Plainfield, to the Traynor cottage on Woodlawn avenue, in the borough.

Mrs. Robert Walpole, of Front street, has been entertaining relatives from out of town.

Mrs. John Alberts has returned from a week's visit with relatives at Astoria, L. I.

The borough streets are receiving their annual spring cleaning up and repairing.

The mid-week prayer meetings at the Baptist church will be resumed tonight.

Dunellen & Vicinity.

The second meeting of those interested in the formation of a building and loan association in New Market was held in the rooms over the postoffice, last night. The attendance was again large and the report of the organization and bylaws committees were gone over thoroughly. All the clauses of the constitution and bylaws were taken up separately and accepted. All articles will now be forwarded to the secretary of State and it is probable that all necessary preliminaries will be complied with during the week. A total of 274 subscribed shares was represented last night. The next meeting will be held Tuesday night, April 16, when it is hoped officers can be elected and the first series opened.

The annual congregational meeting of the Presbyterian church will be held next Wednesday night. Reports will be presented and several vacancies in the official board will be filled. The auditors and sub-treasurers will meet Saturday night at the home of Treasurer W. S. Frederick to audit all accounts.

The borough street committee has been conducting some good work on the local streets. Several stretches of macadam have been gone over and a lot of surplus dirt has been carted away.

E. F. Holgate and family, of Brooklyn have moved into the Moynihan house on North avenue, formerly occupied by Edward Horton.

Miss May Day, of the borough, left today for Smith College after spending the Easter vacation at home.

Bound Brook.

The young men of the West End have organized the Neighborhood Athletic Club. They will meet two evenings each week in the basement of the Settlement House. The officers of the club are: President, "Ted" Moody; secretary, Leo Blahnik; treasurer, Leo Brandt.

Miss Elsie Wirtz, who is attending Normal School at Trenton, is spending her Easter vacation at the home of her parents, Mr. and Mrs. M. F. Wirtz, of Beechwood Heights.

Mrs. L. T. Stryker and daughter, Mrs. Elwood Kearns, of Pennington, are visitors at the home of R. L. Reed, on West High street.

Runyon Field has started the erection of a house and barn on Hazelwood avenue for James S. Baker.

Mrs. Fred Porter, of Plainfield, visited Mrs. Abraham Giddes, of Beechwood Heights, Monday.

Mr. and Mrs. Thomas Apgar, of South Bound Brook, spent Sunday with their son in New York.

Mrs. Harry C. White, of South Bound Brook, is spending a few days with relatives at Brooklyn.

J. Addison Van Doren, of East Bound Brook, spent Sunday and Monday at Philadelphia.

Pioneer Council No. 58, Jr. O. U. A. M., will meet in Hamilton Hall at 8 o'clock this evening.

Thomas Young, Jr., is building another greenhouse at his Beechwood Heights nurseries.

Louis DuFour and a friend from New York called on Bound Brook friends yesterday.

Charles and Winthrop Phelps are spending a few days at Washington, D. C.

Rahway Phthisis Exhibit.

Rahway, April 10.—The anti-tuberculosis exhibit opened in the Rahway High School auditorium last night. The executive committee consists of Professor William J. Bickett, Dr. Willard Knowlton, Dr. F. W. Sell, Mrs. George L. Kirchgassner, Mrs. H. Jardine, Mrs. G. A. Vett, Mrs. J. A. MacClary, Mrs. J. L. Martin, Mrs. W. B. Durkie, Mrs. George C. Ainsworth, Mrs. G. E. Gallaway, Mrs. F. W. Sell, Mrs. W. J. Bickett, Mrs. O. B. Garthwaite, Mrs. D. I. Muddell.

—Philadelphia shows the true spirit of self-denial in proposing to send to Congress Brother Bill Vare, who was considered unworthy last year to be a candidate for the Mayoralty nomination. — New York World.

—What is well done is done soon enough.—Du Bartas.

A GLIMPSE OF WAR.

The Sensations of a Young French Soldier at Sedan.

We could see the lines and lines of helmets. A bad sight to see those helmet spikes.

And I cannot remember when it was that there crept through our ranks the feeling that those helmets were not only in front of us, but in every direction round about, and that we were surrounded. I suppose it came from the sound of firing coming from so many directions.

It is at such a time that one feels of a helplessness. And the noise—did I tell you of the noise? There were single booms and crashes of volley firing, and then there would be just one great roaring, one great thundering, that deafened you and in which you could not tell one sound from another.

There was smoke, smoke, everywhere, and the ground would tremble when the cavalry made charge.

I would tell you all that I remember of most interest. But is it interesting to tell you that shells burst and that our ranks thinned and closed up and that I felt more and more that we were to be beaten?

I would have wept, but I had too much to do in firing and in watching the lines of helmets.

It is that a soldier gets full of an excitedness. You do things and you scarcely know that you do them or why.

It was early that day that my comrade was killed. And he jumped up twice—so, so! And he fell flat on his face. I turned him over, and my captain said: "No time for that. You are a young soldier or you would know there is no time for that."—Robert Shackleton in Harper's Weekly.

A STRANGE LEGEND.

Origin of a Curious Custom Observed by Bulgarian Builders.

Nine master masons who were engaged in building a citadel in the time of the Voivoid Neagoe found on returning to their work each morning that the portion of the wall which they had completed the day before had fallen to pieces during the night and was lying in a heap of ruins in the ditch. Manol of Curtea, the head mason, informed his comrades one morning that a voice from heaven had warned him in his sleep the night before that their labors would continue to come to naught unless they all swore on that very morning to immure in the structure the first woman, be it wife, mother, daughter or sister, who should arrive with the morning meal of one or either of them. They all took the oath, and the last man had hardly been sworn when Manol's own wife appeared, carrying her husband's breakfast. The oath was kept, and the woman, known in the legend as "Flora of the Fields," was murdered and her blood and flesh incorporated with the wall of masonry.

A curious practice of the Bulgarian masons (the above scene is laid in Bulgaria), which survives to this day, testifies to the vitality of the legend. To insure the solidity of the house they build they measure with a reed the shadow of the first person who passes after the digging of the foundation has been completed. When the foundation is commenced this reed is buried under the first rock, usually the cornerstone.

—Neuman Bros. are offering a large assortment of fresh vegetables, better and cheaper than ever.

AMUSEMENTS. AMUSEMENTS.

Plainfield Theatre

THURSDAY, APRIL 11—The Black Patti Company
Presents the Topical Musical Success
"IN THE JUNGLES"
with the original BLACK PATTI and 40 Colored Comedians
PRICES—25c, 50c, 75c, $1.00

SATURDAY, APRIL 13,
L. S. Sire Presents
GEORGE BRONSON HOWARD'S
Dramatic Play of New York Life
"THE LAW AND THE LAWLESS"
With a Cast of Broadway Stars.
PRICES—25c, 50c, 75c, $1.00, $1.50.

ONLY 15 DAYS MORE LEFT

On the wind-up sale. Women's, Misses', Children's $2.00 Oxfords and Shoes, $1.00 a Pair.

F. A. DUTTENHOFER
161 EAST FRONT STREET.

FOR SALE

To close out an estate, about twenty (20) acres of very desirable property, extending from Webster Place to Woodland Avenue, fronting on Putnam Avenue. For full particulars address

Richard L. Minford
101 Wall St. N. Y. City, or Your Broker
4-10-3

TRY A PRESS WANT AD.

Splendidly Serviceable Suits

Really worth 17.50, Selling at 14.98

With the bustle and rush of preparing for Easter now over we look for a big demand for pratical, everyday Suits, and are wonderfully prepared to meet your every desire. In this big collection we are offering, every wanted material is shown. English Whipcords, swagger mannish Mixtures, wide and narrow wale Serges, stripes, checks, etc., and all in the new Spring colorings, and you will find the wanted sizes here.

We specially mention one lot, because of their extra worth. They are made of fine quality all wool materials, thoroughly well tailored in a very smart model and the regular value is at least $17.50; we have specially priced them as low as $14.98

Trimmed Hats

Combining Smartness, Style and Moderate Prices

Our Easter business in the Millinery Parlors was exceedingly heavy, far beyond our aspirations, which goes to show that "Tepper's Hats" must have a superiority. We ourselves are confident that that superiority is in the smart styles combined with the very moderate prices at which they are marked. Come in and try some of them on and see for yourself.

MISSES' TAILORED HATS.

We would call your special attention to these stunning Tailored Hats for Juniors and Misses; just the thing for every day wear and school wear and still several of them could be worn for best; specially priced at $1.98

Boys' Wool and Wash Suits

Bring the boy in and let us fit him with one of these dandy suits. Spring weight woolens or smart washing suits all thoroughly well made in sizes from 2½ to 17 years, priced from 98c up to $5.98

K. & E. BLOUSES—For boys who care. Specially fashioned of good, washable fabrics, with or without collars, and fitted with non-slipping waist cord. A vast improvement on the old styles; all sizes, at 50c

JUNIOR WASH DRESSES. We can't remember being so splendidly prepared in this section. Smart little models in many styles—in all the favorite materials; and the white dresses—well those who have seen them say they are the prettiest models imaginable, and the best of it is they are all marked at our usual low prices from 79c up to $10.98 sizes from 2 to 17 years.

WOMEN'S SKIRT SPECIAL For a work skirt here's just the thing. They are well made, of a good quality material, in a pepper and salt effect, in a plain model only $1.98

ENGLISH MOHAIR $1.00—Genuine imported English Mohair in a handsome shadow stripe effect. Has a beautiful, lustrous, finish; is 45 inches wide; comes in black and navy and is specially priced at ..... $1.00 a yard

54-INCH WHIPCORD AT $1.98.—The most favored weave for Spring and Summer Suits. This is in a light weight, is all wool; there's grey, navy and tans to choose from, and it's a splendid value at only ..... $1.98 a yard

Crochet Quilts. White, marseilles pattern bed spreads, an extra good value at $1.69 Others at different prices.

Store For Your Money at— **Tepper's** PLAINFIELD, NEW JERSEY

New Curtaining. Heavy handsome designs in curtain Swiss and figured and colored madras; priced from 10c up to 50c yard.

Arrival and Departure of Mails

At Plainfield Postoffice.

February 1, 1912.

NEW YORK MAILS. Arrive—5:20, 8:00, 8:40, 11:45 a. m., 1:50, 2:40, 5:00, 6:30, 8:30 p. m., 12 midnight. Close—6:30, 8:00, 9:00, 10:30 a. m., 12:10, 2:00, 3:50, 6:00, 7:45, 9:00 p. m.

SOMERVILLE AND EASTON. Arrive—8:40, 10:00 a. m., 12:20, 3:15 and 7:00 p. m. Close—6:30, 8:00 a. m., 12:35, 1:30, 4:30, 5:05 p. m.

PHILADELPHIA—Direct. Arrive—6:20, 8:00, 9:40, 11:45 a. m., 12:30, 2:30, 7:00 p. m. Close—6:20, 11:30 a. m., 12:35, 2:00, 3:50, 7:00, 9:00 p. m.

THROUGH FAST MAIL FOR EAST Close—12:10, 3:50, 6:00 p. m.

DIRECT THROUGH FAST MAIL FOR WEST Close—6:20, 11:30 a. m., 1:30, 5:00 and 9:00 p. m.

DIRECT SOUTHERN MAILS. Close—6:20 a. m., 12:35, 3:50, 7:00 and 9 p. m.

PENNSYLVANIA West of Easton Close—6:20 a. m., 1:30, 7:00 p. m.

ELIZABETH—Direct. Arrive—3:00, 3:40 a. m., 1:35, 2:20, 5:30 p. m. Close—8:00, 9:00, 10:30 a. m., 12:10, 2:00, 6:03, 9:00 p. m.

NEWARK—Direct. Arrive—8:00, 8:40 a. m., 1:30, 2:30, 5:20 p. m. Close—6:30, 8:00, 9:00, 10:30 a. m., 12:10, 2:00, 3:50, 5:30, 6:00, 9:00 p. m.

WATCHUNG. Arrive—1:00, 6:45 p. m. Close—9:00 a. m., 5:30 p. m.

WARRENVILLE. Arrive—1:00 p. m. Close 9:00 a. m.

SUNDAY MAILS. Office open from 9:30 to 10:30 a. m. Mail closes at 5:15 p. m.

E. H. BIRD, P. M.

JOHN WIRTH

(Successor to Henry Liefke)

BAKERY AND CONFECTIONERY

201-202 West Front St. Tel. 728

Orders delivered at short notice.

LOCAL AMUSEMENTS.

Music and humor will hold high carnival at the Plainfield theatre tomorrow night, when the Black Patti Musical Comedy Company presents the latest musical success, "In the Jungles." The play is said to be intensely funny and to possess rare charm of originality, while the scenes and situations follow one upon the other with naturalness and unique humor, they fairly captivate the audience. Few colored comedians have embodied in them so many delightful melodies, and the attention of the listeners is absorbed from beginning to end.

ACCUSED OF RETAKING AUTOMOBILE HE SOLD.

Perth Amboy, April 10.—Anton Jensen, an automobile dealer of this city, was arrested on a charge of larceny preferred by Matthew Stecker, of Woodbridge. Stecker claims in his complaint that he bought an automobile of Jensen on Friday and paid for it with cash and real estate. Friday night the auto was taken from the garage on Stecker's property and he claims to be able to prove that Jensen took it.

Jensen does not deny the charge, but claims that developments after Stecker took the car warranted him in regaining possession of it by any means. Jensen was arrested by Constable James Welch, under a warrant from Justice of the Peace John L. Dunn.

A musical education for your children

The love of music is born in them and the Victor offers an unequaled opportunity to develop it.

It brings right into your home the world's best music, interpreted by the greatest artists, to serve in educating your children to a proper appreciation of music.

And all the while you get just as much enjoyment out of it as your children.

Come in today and we'll gladly demonstrate the Victor ($10 to $100) and the Victor-Victrola ($15 to $200). Easy terms can be arranged, if desired.

MATHUSHEK & SON PIANO COMPANY

310 West Front Street

Gets More Anchorage Room.

Perth Amboy, April 10—Dr. C. W. Naulty, federal health officer at the port of Perth Amboy, has been notified by the authorities at Washington that his request for the designation of additional anchorage grounds in this harbor has been granted. This is a personal triumph for Dr. Naulty, whose petition was opposed by the large tugboat owners of the Atlantic coast and allied shipping interests. Local representatives of the New York and New Jersey Pilots' Association indorsed Dr. Naulty's fight and the Washington authorities were given instances where steamers had to remain off Sandy Hook because coal barges, which could anchor elsewhere, were occupying the deep water anchorage.

SMITH-NUGENT FIGHT IS FOR UNPLEDGED DELEGATES

Trenton, April 10.—(Special.)—The withdrawal of Speaker Champ Clark from the Presidential primary election in this State is not to end the Smith-Nugent fight against Governor Wilson. James R. Nugent, who is leading the fight against the Governor for United States Senator James Simth, Jr., says:

"I am sorry to learn that Congressman Clark is not to run in New Jersey, for I believe he would have beaten Wilson easily, but that doesn't stop us from continuing our fight against the Governor."

The outcome of the withdrawal of Congressman Clark will be that the Smith forces will run unpledged delegates. The movement of Nugent to secure these delegates in each Congresional District is being carried on with unabated vigor.

NEW PROVIDENCE AFTER POLL TAX DELINQUENTS.

New Providence, April 10.—All the poll tax delinquents for 1910 and 1911 will be notified to pay up or they will receive a visit from Constable Miller. Collector Arthur C. Doty presented to Council Monday night a list of twenty names from the 1910 roll and thirty-two from the 1911 list.

Councilman Brower suggested that if the delinquents did not square accounts he would favor committing them to the county jail to remain until they paid up. He added that he considered the poll tax proposition "an imposition," but inasmuch as some paid all should be forced to do so, if necessary. The constable is to get twenty-five per cent. on all collections.

The list contains some people who have moved from town. Councilman Brower feared it would be a losing proposition for the borough as only half the number he thought were really collectable and the cost would be heavy.

If legal proceedings are resorted to it will cost the delinquent $1.75 additional for justice and constable cost.

Mrs. William H. Scott, of this city, is registered at the Chalfonte, Atlantic City.

Charles Hook has moved from 710 Watchung avenue to 73 Pearl street, in the borough.

Mrs. Arthur E. Price, of Westfield, a pupil of J. Edmund Skiff, was one of the soloists at the weekly meeting of the Pleidaes Club at the Hotel Brevoort, New York, last Sunday evening.

—Advertise in the Plainfield Daily Press, it pays.

THE ONTARIO.

Steamer Shown Beached at Montauk Point During Fire.

Photo by American Press Association.

CREW GIVES UP FIGHT.

But Wreckers Believe They Will Be Able to Save Part of the Ontario.

New York, April 10.—Wearied, blistered and bruised by their long fire fighting, the crew was taken from the Ontario of the Merchants and Miners line, beached off Montauk Point, N. Y., where she has been burning since being driven ashore there at 3 o'clock Monday morning. While it was thought for a long time that the steamship would be lost, later reports were that although the fire was still blazing in the Ontario's hold, the Scott Wrecking company hoped to soon have the flames extinguished.

The tired, scorched men of Captain W. J. Bond's crew were brought aboard the Seneca, a derelict destroyer, and the Mohawk, a revenue cutter, and taken to New London, Conn. Some of the men had been injured in their long fight with the fire. The crew was taken off when the danger of an explosion in the red hot hold, filled with blazing resin, cotton, whisky and turpentine, seemed imminent.

MINERS MEET OPERATORS.

Important Conference In Effort to Reach Agreement on In Philadelphia.

Philadelphia, April 10.—The conference of anthracite operators and miners' representatives over the coal strike, in which an effort is being made to reach an agreement, and which has been looked forward to as the most important event in the negotiations pending a settlement since the suspension became effective, is on here today. The miners arrived yesterday from the coal fields and the operators last night from New York, where they held a preliminary conference among themselves.

There have been persistent reports for the last week that President Baer of the Philadelphia and Reading and the Central Railroad of New Jersey was not pulling well with the other members of the committee and would resign from the committee after the conference. Mr. Baer went away from the New York meeting as soon as it was over, but the other members said there was nothing in these reports.

"Everything was unanimous," said President Truesdale of the Lackawanna. "It would be impossible for any one to predict the result of the conference today."

A statement was issued on behalf of the anthracite operators in which attention is called to advantages of the sliding scale under the old agreement.

General Markets.

BUTTER—Steady; receipts, 8,900 packages; creamery, specials, lb., 34½c.; extras, 34c.; firsts, 32½a33½c.; seconds, 31a32c.; thirds, 28a30c.; state dairy, tubs, finest, 33a33½c.; good to prime, 30a32c.; common to fair, 25a29c.; process, specials, 27½a28c.; extras, 26½a27c.; firsts, 25½a26c.; seconds, 24½a25c.; factory, current make, firsts, 25½a26c.; seconds, 24½a25c.; thirds, 22a22½c.; packing stock, current make, No. 2, 24c.; No. 3, 21a22c.

CHEESE—Firm; receipts, 3,062 boxes; state, whole milk, held, specials, white, lb., 19¾a20c.; colored, 19¾a20c.; average fancy, white, 19½c.; colored, 19½c.; winter made, specials, 18¾c.; average fancy, white, 18½c.; colored, 18½c.; state skims, winter made, specials, white, 14½c.; colored, 14½a14¾c.; fair to choice, 12a14c.; undergrades, nominal, 7½a11½c.

EGGS—Steady; receipts, 27,231 cases; fresh gathered, extras, doz., 22½a23c.; storage packed, firsts, 22a22½c.; regular packed, firsts, 21½a22c.; seconds, 20½a21c.; dirties, 20c.; checks, 19a19½c.; state, Pennsylvania and nearby, hennery whites, fancy large, 24c.; fair to good, 23a23½c.; hennery browns, 23c.; gathered brown and mixed colors, 21½a22c.

HAY AND STRAW—Firm; timothy, 100 lbs., $1.15a1.40; shipping, $1.10; clover, mixed, $1.05a1.25; clover, $1.05a1.20; long rye straw, $6c.a$1; oat, 70c.; small bales, 2½c. less.

Live Stock Markets.

Pittsburgh, April 10.

CATTLE—Receipts light, market steady; good to choice, $7.75a8.10; good, $7.50a7.75; medium, $7a7.25; common to fair bulls, $3.25a6; common to fat cows, $2.50a5.75; heifers, $4a6.65; fresh cows, $15a60.

HOGS—Receipts, 10 loads; market 5 cents lower; prime, $8.10a8.15; prime mixed, $8.15a8.20; prime medium, $8.25; heavy Yorkers, $8.20a8.25; light Yorkers, $7.60a7.85; pigs, $6.70a7.10; roughs, $6.75a7.25; stags, $5.50a6.25.

SHEEP—Receipts light, market steady; receipts of spring lambs light, market steady; receipts of calves, 500; market slow and steady; prime wethers, $5.40a1.60; good mixed, $5a5.25; fair mixed ewes and wethers, $4.25a4.85; culls to choice lambs, $4a7.25; spring lambs, $9a13; veal calves, $5a8.75; heavy and thin, $3a5.50.

—"This wireless is a great thing." "Yes, indeed. Now an actress going to Europe can quarrel with her manager all the way across."—Louisville Courier-Journal.

OVERWHELMINGLY FOR ROOSEVELT

That's the Result of Primary In Illinois.

CLARK AN EASY WINNER TOO

McKinley's and Uncle Joe's Home Folks Vote Strong For the Colonel—Shelby Cullom Beaten For Senator—Woman Suffrage Is Defeated.

WHAT ILLINOIS VOTERS DID AT THE PRIMARY.

Republicans.

Named Roosevelt their choice for presidential nominee over Taft by overwhelming majority.

Renominated Charles S. Deneen for governor over Len Small, the Lorimer candidate.

Voted preference for Lawrence Y. Sherman for United States senator over Senator Shelby Cullom.

Democrats.

Named Clark their choice for presidential nominee over Wilson by good majority.

Nominated Edward F. Dunn for governor.

Roosevelt carried the home district of Congressman McKinley, Taft's manager, overwhelmingly and Uncle Joe Cannon's home district by a good majority.

La Follette received a small vote.

Woman suffrage was beaten.

Chicago, April 10.—Theodore Roosevelt has carried Illinois by an overwhelming majority. His campaign managers have made good their boast that they would sweep the state in the presidential preference primary. If the advisory is adhered to in the coming congressional district conventions and the state convention at least fifty-four and possibly all the fifty-eight delegates of Illinois will be instructed for Mr. Roosevelt. His managers here claim a plurality of 100,000.

Speaker Champ Clark is an easy winner over Woodrow Wilson. He has carried Cook county. In nearly every city and county heard from down state Clark is an easy leader over Wilson. No other Democratic candidates were voted for, Governor Harmon's managers having withheld their candidate's name from the primary ticket.

Lawrence Y. Sherman of Springfield has been preferred over Shelby M. Cullom for the United States senatorship which means probably the retirement of the venerable senator next March after fifty-seven years of continuous service in public life.

Charles S. Deneen is the choice of the Republicans for governor over seven other candidates. He already has served two terms. He made the main issue of his campaign "anti-Lorimerism" and "anti-jackpotism." Edward F. Dunn, who served one term as mayor of Chicago, is the Democratic choice for governor. He carried Cook county by a large majority and made a surprisingly good run in the state.

The Nineteenth congressional district, represented by William B. McKinley, Taft campaign manager, went easily 2 to 1 for Roosevelt. McKinley's own ward in Champaign is overwhelmingly for the colonel.

President Taft was much stronger in Chicago and Cook county than elsewhere in the state.

Joseph G. Cannon's district, the Eighteenth, is in the Roosevelt column. Mr. Cannon's home city, Danville, gave 578 to Roosevelt and 387 to Mr. Taft in twelve precincts. Here Senator La Follette received 114.

The strength of Speaker Clark in north Cook county and down the state was a surprise even to his stanchest supporters, who were not looking for a victory so clean cut and decisive.

Uncle Joe's Home For Roosevelt.

Danville, Ill., April 10.—Forty precincts out of seventy in this county (Vermillion), including the city of Danville, ex-Speaker Cannon's home town, gave Taft 1,483, Roosevelt 2,240, La Follette 492, Clark 672 and Wilson 187.

Colonel Jubilant, but Silent.

Pittsburgh, April 10.—Colonel Roosevelt would say nothing about his Illinois victory. It was apparent that he was jubilant. "Illinois is the keynote state in this campaign," he had said. It is known that he will continue his campaign with renewed vigor, regarding Illinois as the first real expression of the people and as such bringing great strength to his campaign.

Taft's Friends Surprised.

Washington, April 10.—The result of the primaries in Illinois made a profound impression in Washington. President Taft's friends were prepared to hear that Colonel Roosevelt had carried Illinois, but they were hardly expecting such an overwhelming majority adverse to the president.

Colonel Roosevelt, with that cleverness in politics which has characterized him, promptly saw the value of the Lorimer issue and put it forward in Illinois on his recent speechmaking tour.

Ice Plant Partly Destroyed.

Philadelphia, April 10.—The main building of the Glen Willow Ice company, Manayunk, was destroyed by fire, which started from an explosion of an ammonia tank; loss $150,000.

—With the wholesale price of the tubers at $1.75 a bushel in Chicago, a well-cultivated potato field has a gold mine beaten to a frazzle.—New York Tribune.

Come in and talk it over.

This institution offers to the public every facility, convenience, security and accommodation consistent with good, conservative management.

Our position of financial strength is well known.

Resources, over $29,000,000

Capital, Surplus and Undivided Profits, over $9,500,000

Fidelity Trust Co.,

Newark, N. J.,

through its complete office organization in every department is enabled to bring to each—

BANKING, SAVINGS, BOND, TRUST, TITLE and SAFE DEPOSIT DEPARTMENTS

a service unsurpassed in character and economy. This is all to your benefit when your affairs are left with us for attention.

BAMBERGER'S

THE ALWAYS BUSY STORE

MARKET & HALSEY STS.

Our Spring Sale of Floor Coverings

All records have been swept aside. Carpet selling traditions have been turned topsy-turvy. Our big spring sale which we inaugurated Monday occupies a position peculiarly its own. No similar function that we have ever exploited can compare with it. If you need floor coverings of any description, by all means buy this week.

9x12 Axminster Rugs—Beautiful, high pile fabric, rich designs. An immense line of patterns and colorings—rugs that usually sell for $23.75; special $15.75

9x12 Axminster Rugs—Seamless Axminsters; woven in one piece—splendid line of patterns, mostly Oriental effects—regular $27.50 each; special $19.75

9x12 Velvet Rugs—Splendid wearing seamless rugs, suitable for any room in the house—desirable patterns and colors; regular $24.50 grade; special $16.50

36x63 inch Axminster Rugs—These excellent rugs are shown in dainty floral effects; high grade goods that would be cheap at $3.75 each; special price $2.95

36x63 inch Royal Wilton Rugs—Finest quality woven; splendid patterns in rich Oriental effects; sold regularly for $7.00 each; this sale special at $5.75

9x12 Royal Wilton Rugs—A special quality; fine grade and closely woven; patterns and colorings that you will enthuse over; regular $39.50; special $35.50

Royal Wilton Rugs—Complete assortments of smaller size; Royal Wiltons for halls or small rooms.

Size 4.6x7.6 feet, regular $12.50, at $10.25

Size 6x9 feet, regular $22.50, at $18.50

Reversible Shirvan Rugs—Made of tightly woven cotton fabric in handsome Oriental patterns; fast colors.

Size 9x12, regular $12.00; special at $10.00

Size 7.6x10.6, regular $9.00, at $7.50

Size 6x9, regular $6.00, special at $4.75

9x12 Wilton Velvet Rugs—Closely woven rugs of fine quality and very durable; woven in one piece; rich designs and colors; regular $27.50; special at $19.95

Velvet and Tapestry Rugs—7.6x9 feet—a new size. A choice selection of both grades in handsome Oriental designs:

$15.00 velvet rugs, size 7.6x9 feet $12.50

$10.50 Tapestry Brussels, 7.6x9 feet, ... $8.75

9x12 Body Brussels Rugs—Best quality, choice line of patterns; excellent wearing rugs for any room in the house; worth $27.50 each, special price $21.75

9x12 Wilton Rugs—High grade seamless Wiltons in beautiful solid color effects with band borders; also beautiful Oriental reproductions; regular $45, at $36.50

9x12 Tapestry Brussels Rugs—For dining-room or bedroom. Newest and prettiest designs; seamless; regular $18 rugs; special for this great sale $13.75

L. BAMBERGER & CO.

NEWARK N.J.

A MONEY SAVING 15-DAY SELLING OUT SALE

Men's Tan, Black, Patent, Oxfords and Shoes:

$5.00, $4.50 and $4.00, at $3.25

$4.00, $3.50 and $3.00, at $2.45

F. A. DUTTENHOFER

161 EAST FRONT STREET.

Try Press Want Ads.

Plainfield Daily Press

Published Daily except Sunday, by the PLAINFIELD PRESS COMPANY. 105 North Avenue.
Entered at the Plainfield, N. J., Post-office as Second Class Mail Matter.

Leslie R. Fort and Ralph L. Morrow, Editors and Managers.

TELEPHONE PLAINFIELD 1300. Private Branch Exchange connecting all departments.

Two cents a copy. Ten cents a week. $5.00 a year in advance. Delivered by carrier or by mail. No extra charge for papers mailed to points in the U. S and Canada.

Any subscriber failing to receive a single issue will confer a favor by notifying the business office.

Advertising rates mailed on application. Copy for Change of Advertisements to ensure change for same day must be at the office by 9.00 a. m.

April 10 In American History.

1806—General Horatio Gates, Revolutionary general, died; born 1728.

1852—John Howard Payne, author of "Home, Sweet Home," died; born 1792.

1862—Federal bombardment of Fort Pulaski, a strong Confederate work in the harbor of Savannah, Ga.

1903—Rev. W. H. Milburn, the venerable blind chaplain of the United States senate, died; born 1823.

1911—Hon. Tom L. Johnson, former mayor of Cleveland, O., and political reformer, died in Cleveland; born 1855.

ASTRONOMICAL EVENTS.

(From noon today to noon tomorrow.) Sun sets 6:35, rises 5:27. Evening stars: Mercury, Mars, Saturn. Morning stars: Venus, Jupiter.

Plainfield, N. J., April 10, 1912.

LOWER THE FLAG TOMORROW.

As Acting Governor, John D. Prince has issued an order through the Adjutant General of the National Guards that the American flag be displayed at half mast tomorrow when the body of that brave general, Phil Kearney, is conveyed through the State for interment in the National cemetery at Washington. He also gives instructions for a salute of thirteen guns, that for a major general, to be given at the State capitol Under a military escort, the remains of Major General Kearney will be taken in a special train, leaving Jersey City at 8:30, which is due to arrive at the State capitol an hour later. At that point the Acting Governor and his staff will join the funeral cortege. The Nation itself will pay a fitting tribute to the great dead when the body is lowered into its last resting place in Arlington cemetery.

Major-General Philip Kearney was a native of New York. In the Mexican war he was attached to the staff of General Winfield S. Scott and during the assault on the City of Mexico he lost an arm. Later he served as a volunteer to the French at Magenta and Solferino. In the War of the Rebellion, he was promoted to the rank of major-general and served with as much distinction and bravery as marked his service during the Mexican War. He lost his life at Chantilly when leading his troops through a corn field, where he was shot to death by Confederates. The body was sent back to the Union lines under a flag of truce by order of General Robert E. Lee and was taken to New York, where it has since rested in a vault in Trinity church yard.

The marks of respect to be paid to his memory, while the body of the distinguished soldier are borne through the State where he spent most of his days are contained in the following order of the Acting Governor:

"The National flag will be displayed at half mast on the State Capitol, armories and public buildings, between the hours of 7:30 and 10 o'clock a. m. on Friday, April 12, 1912, during the passage through the State of the train bearing the remains of the late Major-General Philip Kearny, a distinguished officer of the Mexican and Civil Wars, for re-interment in Arlington National Cemetery."

Mrs. Florence Howe Hall, daughter of Mrs. Julia Ward Howe, is the contributor to the "Votes for Women" column today. Her long residence here precludes any reason for an explanation as to who she is and what she has done. Suffice it to say that as an author and lecturer Mrs. Hall is known from one end of the continent to the other and her claim to fame does not rest on the mere fact that she is a daughter of the author of "The Battle Hymn of the Republic" and one of the most celebrated women America has produced. Mrs. Hall's subject is "Are Women Individuals?"

The Common Council surely has too many weighty matters to occupy its attention and has no time for such a trifling thing as municipal collection and disposal of garbage. The agitation for this is only grounded on an idea that it would bring economy and a better sanitary condition. But what of that?

"Jim" Smith boomed Wilson in his organ because he expected to get the Governor's support for his United States Senatorial candidacy. Now he's shouting for Champ Clark. What's he after?

Timely topics tersely treated. See Saturday's Daily Press and read what the contributing editor has to say. No man in the community is better qualified to discuss what he will.

Hits Congressman Who Holds Stocks—Newspaper headline.

How did the offender come to have any left after running for office?

The last heard of "Bill" Lorimer was when he was heading for the tall timbers after he heard the verdict in Illinois.

Evidently Senator Prince considers it en regle in New Jersey for a scholar to aspire to the Governorship.

Washington university professor leaves quarter million dollar estate. Never got it from the Carnegie fund.

Champ Clark is not going to let the Jersey Democrats kick his 'dawg' around.

LAUDS CHINA'S NEW LEADER

(Continued from page 1.)

cause there has been a little interruption to mission work? Our opportunities are likely to be greater during the coming period than they ever have been before. The worst of it is that we can never be sure how long such a chance will last. Japan went through one period when it seemed as if very little would her to Christianity; but in the following years there was a reaction and preaching was unusually difficult.

"Mr. Liu and hope to go out to Matio Cheng once a month from now on. We have a great opportunity in places like this where there is a Christian home from which to start. On Mr. Liu's mantel, where there used to be various tablets, there are now three large life-sized pictures of Sun Wen, Yaun Hung and Huang Hsin, ancestor worship turned into Hero worship, but of wholly desirable sort, without incense burners, prostrations or other terms that should be kept for the Divinity alone.

"Did I tell in my last of General Chang O Chiuen, who was sent here by the Red Cross suffering from appendicitis? We operated on him ten days or so ago and entirely successfully. He is evidently very popular and much beloved and he has two other officers here looking after him, sent specially by the commander of the Cantonese corps. We operted on him on a Wednesday and that night he sent one of his attendants down to our Wednesday evening meeting asking for the prayers of the Christians and making a contribution to the Deacons' fund of the church. The two other officers who are with him, fine attractive manly fellows, they are too, have applied for baptism.

"Now that peace is declared, we shall be able to go on with famine work. We have had six famine workers already pass through, Jameson, an engineer, given to China by our American Red Cross; Dr. Fearn of Changhai, and Beaman, of the Baptist Mission. Mr. Morris and I shall have comparatively little to do with this work this year, except as advisers, as the absence of Mr Lobenstine and James make it impossible for us to give much time, and it seems to be the opinion of most that our station is giving its share. There are many missionaries unable to return to their stations, who are giving their time to it. Beside the above mentioned, there are others who have gone through.

"We are expecting Mr. Carter and his wife tomorrow and we hope also the Murdochs with them. How glad we shall be to see them. Carter may be going to help with famine work either here or elsewhere. The committee this year needs more men to do the same amount of relief work, because they are spending it in relief works, instead of giving it out freely as last year. This will prevent pauperizing the people as there is much danger of doing in help that is not worked for: and it will do something to prevent famines, and finally will set an example of scientific prevention and cure that will help the new government when it takes hold of the matter. There is horrible distress and suffering now in the country to the North, in such places as Nansuchow and Lingpi. In Hwaiyuan itself things are better and the prices are not high But a few miles from here things are as bad as last year and perhaps 20,000 are starving or in great need, in this magistracy.

"Mr. Jameson is going to recommend what works are feasible and to best advantage. He is now on a trip of inspection for a few days and when he returns they will begin work. The funds are not nearly so large this year and the committee will have to do the best they can with comparatively small amounts, though the need is quite as great as last year, though in not just the same regions.

"I had a poor chap brought into the hospital a few days ago. He and his family had been robbed of all their grain by bandits during the disorder. They had sold everything they had and were tearing down the house to sell the wood and thatch to buy a little grain. A beam fell on his leg and gave him an awful compound fracture. He is doing well in the hospital and will be all right, but his poor family are having a hard time, I fear.

"Another poor little rat came into the dispensary one cold rainy day with only one miserable garment wrapped around him, and naked from the middle of his thighs down. I asked him where his family were and he said "there's just me." He is up in the ward now The streets are filling up with beggars again and things are getting to look like last year. Oh, for an end to this awful famine!"

(Signed) SAMUEL COCHRAN

February 19, 1912.

OVERCROWDING PROBLEM ON DUNELLEN BOARD'S HANDS

The urgent need of additional room for Dunellen school pupils was taken up by the Board of Education of that borough, last night. The two buildings, the Whittier and Lincoln, are already taxed to their capacity and indications point to an influx that will make a new structure or temporary leased quarters absolutely imperative. It is probable the latter will be decided upon for perhaps a year or two. A committee composed of Theodore W. Day, M. R. Dayton and W. S. Frederick was appointed to investigate and report at the next regular meeting of the organization as to what might be the best course to pursue.

The Board renewed its arrangement with the Plainfield Board of Education for the reception of High School pupils sent from Dunellen The rate per year, however, is increased from $48 to $55. The trustees considered this the most economical plan, inasmuch as there are only twenty pupils sent from Dunellen and the cost of maintaining an individual High School would be greatly in excess of the total figure.

Four cases of non-attendance at school were taken up and all disposed of satisfactorily but one. In regard to the latter, the judge of the Common Pleas Court will be asked to issue a mandatory order to compel the boy in question to resume his studies. A committee composed of S. W. Nellor, W. S. Frederick and George Cameron was appointed to make all arrangements for the annual graduation exercises of the grammar department.

The president announced that the standing committees in the board would remain the same as last year.

COMING EVENTS.

TONIGHT—Subscription dance at Hartridge Auditorium.
Holy Name Society dance at Sebring's Hall.
Annual meetings of Crescent Ave. and First Presbyterian churches.

TOMORROW NIGHT — Grace Episcopal church Men's Club dinner.
First M. E. church Ladies' Aid Society tea.
Holy Cross church Men's Club dance.

FRIDAY NIGHT—F. O. E. ball at Sebring's Hall.
Arbor Day exercises in the schools.
Watchung Assembly dance at Truell Hall.
Manufacturers' Baseball League meeting.

Church Club Elects.

The Men's Club of the Crescent Avenue church held its annual election of officers in the study of the pastor, Rev. Dr. Zelie, last night. The following officers were chosen: President, Samuel T. Carter, Jr.; vice president, W. Lester Glenny; secretary and treasurer, William Abbe The other members chosen to make up the executive committee were: R. L. Carter, H. L. DeForest, F. W. Glenney and G. Stewart Simons. The meeting was well attended and much interest was manifested in the reports on last year's work. The business session was followed by a social period.

Men's Club Elect Officers.

The Men's Club of the Congregational church, at its annual meeting last night, elected these officers for the coming year; President, Charles A. Rice; vice-president, Dr. H. V. Hubbard; secretary, Dr. Frank T. Clawson; treasurer, Charles Steiner; executive committee, Frank A. Weeks and T. A. Hylan. The report of the treasurer showed a good balance. A social hour followed and refreshments were served. The next meeting will be held May 14.

Firemen Put Out Burning Grass.

The Fire Department was called out this afternoon in answer to a still alarm to put out a small grass fire on Evergreen avenue.

LOST—BOSTON BRINDLE BULL TERRIER, TUESDAY EVENING: LONG TAIL, BAT EAR, ANSWERS TO NAME OF BARON. REWARD IF RETURNED TO 5 VERDON ST. OR AT THIS OFFICE. 4 10 3

Big Furniture Bargains

Our Great Semi-Annual Clean-up Sale of Odds and Ends and discontinued Patterns at savings that range from 25 to 50 per cent. If you want $25.00, $50.00 or $100.00 worth of Furniture and can't afford to pay for it all at once, we will arrange satisfactory easy terms of payment for you.

CHIFFONIERS $9.50.

A lot of golden oak and natural birch Chiffoniers with mirrors; originally $12.00 to $13.50.

DRESSERS AT $16.50.

A lot of quartered oak, toona birch and genuine mahogany dressers; rubbed and polished; that sold from $19.50 to $25.00.

BUFFETS AT $6.00.

A lot of splendid Buffets in quartered oak, golden and early English finish; originally priced up to $26.50

TABLES AT $5.00.

A lot of Parlor and Library Tables in golden oak, early English and mahogany finish; former prices up to $9.50.

CHILDREN'S ROCKERS $1.39.

A lot of children's Rockers in golden oak, mahogany and early English finishes; that formerly sold up to $2.25.

WASH STANDS $3.98.

A lot of Wash Stands in golden oak, mahogany, natural birch and early English finish; former prices $5.00 to $6.50.

CHAIRS AND ROCKERS $1.50.

A lot of bedroom Chairs and Rockers in golden oak, maple, mahogany and toona birch; regular prices up to $3.00.

CHINA CLOSETS $12.98.

A lot of solid oak China Closets with round ends that sold for $17; and another lot for $19.00 that sold up to $26.50.

ROCKERS AT $3.98.

A lot of Parlor Rockers in mahogany finish, golden oak and early English; original prices ranged from $5.00 to $6.50.

COUCHES AT $12.00.

A lot of Couches and Divans, upholstered in green and red velour, splendidly made; some of them sold up to $25.00.

BEDROOM TABLES $1.19.

A lot of solid oak, 24 inch tops; good, strong tables, worth to buy regular $1.50 each.

CHIFFONIERS $16.50.

A lot of rubbed and polished quartered oak, toona birch, and genuine mahogany Chiffoniers with mirrors; original prices ranging from $19.50 to $25.00.

DINING TABLES $11.00.

A lot of round top tables with pedestals, solid oak, 42-in. tops and 6-foot extension; original prices up to $17.00.

MORRIS CHAIRS $7.98.

A lot of Morris Chairs, good, heavy frames, in oak, early English and mahogany finish; velour and chase leather cushions; regular prices up to $12.50.

DESK AND HALL CHAIRS $2.98

A lot of pretty birdseye maple, quartered oak and mahogany finished chairs suitable for desks or hall; worth up to $5.00.

BOUND BROOK AND DUNELLEN DELIVERIES TUESDAY AND FRIDAY.

Woodhull & Martin Co.

WESTFIELD AND FANWOOD DELIVERIES WEDNESDAY & SATURDAY.

New Photograph Studio.

Charles B. Bishop, an expert photographer and proprietor of establishments in Rhode Island, has fitted up the second floor of the Weinberger building at 204 West Front street, and will open it tomorrow as a first-class photograph studio. The equipment is modern in every respect and permits all work to be done independent of daylight. Mr. Bishop has had many years' experience in the business and at the present time has two studios at Watch Hill, R. I. His Plainfield place will be on a par with any in the State, both in respect to fittings and workmanship.

Plan Day Nursery Reception.

The opening reception at the new Day Nursery on West Front street will be held Tuesday afternoon and evening, April 23. In the afternoon the hours will be from 3 to 6 and in the evening from 8 to 10 o'clock. It is hoped that the men will attend in the evening and thoroughly inspect the new quarters. No special invitations will be issued. The officers of the various King's Daughters' circles will comprise the reception committee.

"Shower" for Bride-to-Be.

Miss Doretta Cook, of 114 Summit avenue, gave a heart party and miscellaneous "shower" at her home this afternoon for Miss Edith Marsh, whose marriage to Albert H. Zabriskie, wil take place on April 24. Miss Marsh was the recipient of a large collection of useful gifts. At the conclusion of the game of hearts, favors were distributed. There were sixteen guests.

A. C. Chute to Speak Here.

Arthur C. Chute, of Nova Scotia, who is a guest of Rev. Dr. C. A. Eaton, of Watchung, will speak at the Park Avenue Baptist church, tonight, on "The Art of Religion." Mr. Chute debated with the late Premier Laurier in the fight for reciprocity in Canada and in a large measure assisted in the election of Premier Borden. The public is invited to the service.

Rev. Mr. Crane Accepts Call.

Rev. Arthur Crane, pastor of the Lefferts Park Baptist church, of Brooklyn, and a brother of Counsellor J. H. Crane, of this city, has accepted a call to the First Baptist "John Clarke Memorial Church," of Newport, R. I. This is the oldest Baptist church in this country, dating from 1638. Mr. Crane formerly resided in this city.

Murray's Auction Sale.

Robert Murray, the auctioneer, will hold an auction sale of a large variety of household goods at 328 West Front street, tomorrow afternoon, beginning at 1 o'clock. All of the goods must be disposed of at that time.

—He doesn't know so very much of things they teach in books: he hasn't got a gentle touch and he isn't much for looks, yet he gives the best he has to me and thinks I cannot err, and only asks that he may be my little yellow cur.

REAL ESTATE

FOR RENT —1353 Watchung avenue, lot 75x300; house contains 10 rooms and 2 baths, parquet floors and hot water heat; large barn. $100 month.

FOR SALE—22-acre farm adjacent to Plainfield, house has 8 rooms and bath, barn, chicken houses, plenty of fruit, stream water. A bargain. For price, photos or further information apply to—

EDMUND RUSHMORE

Singer Building, New York — 212 Park Avenue, Plainfield

Bonn's 130 WEST FRONT ST.

The Largest Millinery Store in New Jersey.

BEAUTIFUL DRESS HATS $7.50, $9 and $15.
SMART SEMI-DRESS HATS $3, $4 to $6.50.
UNTRIMMED HATS $1.50, $1.95, $2.45 to $6.50.
FANCY OSTRICH FEATHERS 50c, 95c to $4.45.
SINGLE STICK-UP WINGS 50c, 75c, $1.25 to $3.50.

To Hold Vesper Service.

The speaker at the vesper service at the Congregational church, Sunday afternoon, will be E. L. Suffern. His subject will be "The Laws of Economics and Christian Service." The service will be under the auspices of the Men's Club.

Vesper services will be held at the Y. W. C. A. next Sunday afternoon at 4 o'clock. Dr. R. C. Campbell, of North Plainfield, will speak, using as his subject, "The Resurrection. Both the orchestra and glee club will attend the services and furnish special music.

—Read the Plainfield Daily Press.

Parish Club Dance.

The Young Men's Club of Holy Cross church will hold a dance in the parish house tomorrow night at 8 o'clock.

—Advertise in the Daily Press.

THE STATE TRUST COMPANY.
Real Estate Department.

Furnished house for sale at a sacrifice: 11 rooms, hot water heat, garage, lot 50 x190. All in fine condition. An opportunity for some one about to keep house.

ORGANIZED 1864

THE FIRST NATIONAL BANK OF PLAINFIELD.

A COMMERCIAL BANK WITH SAVINGS and SAFE DEPOSIT DEPARTMENTS.

FOUR PER CENT. INTEREST PAID ON SAVINGS ACCOUNTS.

Headquarters for Gibson's RYE.
E. C. Wescott,
115 East Front Street.

RITZ Inc.
BABCOCK BUILDING
CANDIES, ICE CREAM, DAINTY LUNCH

CITY NATIONAL BANK PLAINFIELD, N.J.
ORGANIZED 1875

ABSOLUTELY PROTECTS YOUR VALUABLES

Our Safe Deposit Vault Security is the kind of Protection you want for your Valuables.
When deposited therein, you know beyond a doubt, that they are out of reach of fire or theft.
Same Deposit Boxes for rent.

$5 and Up Per Year

4% Interest paid on Savings Account.

3% Interest on Daily Balances of $500 or over, subject to check

Capital $150,000.00 — Surplus and Profits $285,000.00 (all earned)

THE CHRISTMAN

PLAYER ACTION will transform your silent piano into a source of great musical pleasure.

This LATEST and most WONDERFUL of players can be installed in any make or style of piano right in your home at a very moderate cost.

DEMONSTRATIONS at Kolb's Ice Cream Parlor from 3 to 6 p. m.; Saturdays 1-10.

E. D. YOUNG
Agent

Also Expert Tuning, Regulating and Repairing of Pianos, Players and Organs. Cases Refinished.

1135 W. FRONT ST.

'Phone 944-w

New Jersey Central

TRAINS LEAVE PLAINFIELD.

For New York—2.10, 3.41, 5.41, 5.36, 5.57, 6.27, 6.55, 7.22, 7.26, 7.44, 7.46, 7.55, 7.58, 8.12, 8.30, 8.36, 8.43, 9.29, 9.53, 10.20, 11.20, 11.52 a. m., 12.28, 12.58, 1.47, 2.32, 2.55, 3.17, 3.48, 4.12, 4.36, 5.46, 6.29, 6.40, 7.35, 8.00, 8.27, 9.27, 9.20, 10.15, 10.36, 11.28 p. m. Sunday—2.10, 3.41, 5.41, 7.23, 7.58, 8.52, 9.34, 9.42, 10.37, 11.52 a. m., 12.32, 12.58, 1.29, 2.01, 2.39, 2.55, 3.24, 4.29, 5.34, 6.46, 6.57, 8.12, 8.27, 8.35, 9.42, 10.28, 10.36 p. m.

For Newark—5.36, 6.27, 47.05 through train to Newark), 7.46, 8.38, 9.29, 10.20, 11.20 a. m., 12.28, 12.58, 2.32, 2.55, 4.12, 4.33, 5.45, 6.29, 7.35, 8.27, 9.30, 10.36 p. m. Sunday—7.23, 8.32, 9.34, 10.37 a. m., 12.33, 1.20, 2.39, 3.24, 4.29, 5.34, 7.14, 8.13, 8.35, 9.42, 10.36 p. m.

For Easton, Bethlehem, Allentown and Mauch Chunk—5.18, *8.17, 9.43, 11.19 a. m., 2.00, 5.21, xx5.43, 46.59 p. m., Easton only). Sunday—5.45, 10.24 a. m., 1.58, xx5.43, 7.05 p. m.

For Wilkesbarre and Scranton—5.18, 9.43 a. m., 5.43 p. m. Sunday—5.45, 10.24 a. m., 5.42 p. m.

For Long Branch and Asbury Park, etc—3.41, 8.12, 11.20 a. m., (12.28 Saturdays only), 4.12, 4.36, 6.29, 8.27, 11.28 p. m. Sunday—3.41, 8.52 a. m., 3.24, 8.13 p. m.

For Lakewood and Atlantic City—3.41, (9.29, 12.28, Saturdays only), 12.58, 3.17, *6.29 p. m. (Lakewood only. Sunday—(7.58 Lakewood only), 9.42 a. m., 2.05 p. m.

For Philadelphia—6.42 7.29, 8.45, 8.55, 10.34, 11.53 a.m., 12.42, 2.45, 2.56, 5.13, 6.44, 7.42, 8.47, 9.46, 10.48 p. m., 1.20 a. m. Sunday—8.45, 9.56, 10.43, 11.42 a. m., 12.42, 1.44, 2.46, 3.42, 4.38, 4.55, 6.38, 6.44, 7.42, 8.47, 9.46, 10.54, 11.54 p. m., 1.20 a. m.

For Baltimore and Washington. Daily—8.45, 10.43 a. m., 12.42, 2.45, 6.44, 7.42 p. m.

*Saturdays only.
xxExcept Easton and Bethlehem.
*Except Mauch Chunk.

W. G. BESLER, Vice-Pres. & Gen. Mgr. — W. C. HOPE, G. P. A.
2-24-12

WALKS
We Construct Them
Trap Rock, Cement
Experience
R. G. BUSH
Tel. Con. 743-5 South Ave

VAIL
JEWELER and OPTICIAN . . .
236 Park Avenue
OPPOSITE NORTH AVENUE.

Leland Manning
MASON AND BUILDER.
Estimates Furnished.
Jobbing a Specialty
1120 Myrtle Avenue. Tel. 347-J.

VAIL BROS.
Plumbing, Tinning and Heating.
Satisfaction Guaranteed.
General Repairing a Specialty.
Night service promptly attended to.
Phone 1067-W. 123 Liner St.

EDUCATIONAL.

Students May Enter at Any Time.
Plainfield Business College and School of English
For Practical Business Training
Visitors Welcome. Investigate Now
A. S. HERR, Principal & Proprietor
Woodhull & Martin Bld. 'Phone 340

RAG CARPETS AND RUGS.
RAG carpets and rugs, also silk portiers made from your own material; we also buy carpet rags. Address William Spicer, Scotch Plains or William A. Schorb, & Co., 120 Madson avenue, Plainfield; 'Phone 1707-W. 10 2 tf

L. Moraller & Son
Watchmakers and Jewelers,
WATCHES,
CLOCKS and JEWELRY
Fine Watch and Clock Repairing a Specialty.
219 Park Ave. Plainfield, N. J.

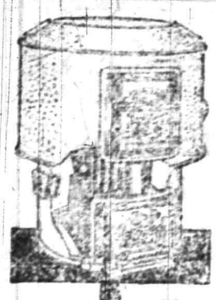

The Furnace for heat

A larger radiating area means more heat from the same amount of coal.

The *square firepot* shown below means 10% to 15% increase in the effective radiating surface. It is patented and made only by the

BOYNTON FURNACE CO.

Perfect combustion is assured in the Square Pot. It gives an even, intensified heat. The fire is clinkerless and wasteless.

Let your dealer explain more about Square Pot Furnaces, Boilers and Newport Ranges.

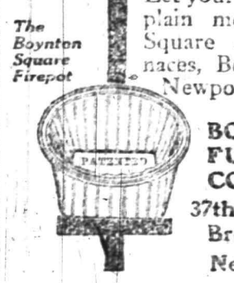

The Boynton Square Firepot

BOYNTON FURNACE COMPANY
37th St., near Broadway
New York

DEVOE TOOK 9½ GALLONS LESS

Judge I. D. Fairchild of Lufkin, Texas, had two houses painted, both same size. One was painted with a leading top-price paint, and took 25 gallons. The other was painted with Devoe, and took only 15½ gallons. The "leading paint" referred to is adulterated 15%, but is sold at the same price as Devoe.

The most economical paint always is the one that takes least gallons and wears longest, and that's Devoe.

A. M. GRIFFEN CO.,
119-123 East Front Street,
Plainfield, N. J.
TWO 'PHONES—6-214

Paint and Varnish Brushes, both in "Rubberset" and Metal bound.

Speaking of Quality
We want you to try our "Waldorf" Canned Goods. Asparagus, Peas, Tomatoes and Corn that have the freshlike flavor, so appetizing. Not high in price. All orders promptly delivered.

W. W. DUNN
THE PARK GROCER
Duer St. and Lincoln Place

KIVANTINOS & JELLING
Successors to Alex. Lusardi.
Foreign and Domestic Fruits, Choice Confectionery, Nuts, Cigars, etc.
211 W. FRONT ST. Tel. 866-W

HENRY WIERENGA
Residence 'Phone 517-8.
FURNITURE, FREIGHT, BAGGAGE EXPRESS AND RIGGER.
PIANO MOVING A SPECIALTY

IN WOMAN'S REALM

The KITCHEN CUPBOARD

HOW TO SERVE TRIPE.

TRIPE contains much that is nutritious and can be easily digested. Physicians often recommend it for invalids.

Tripe is really the stomach tissue of the ruminating animals.

Before cooking scald the tripe and loosen the inside coating so that it may be scraped off unless it has already been taken away.

Tripe must be well washed in boiling water; half a dozen baths are not too many. Then soak it in clear cold water overnight. The next day give it another scraping and wash. When it is white and absolutely clean it is ready for cooking.

A Delicious Soup.

Tripe Soup.—Take half a pound of well cleaned tripe, three pints of water, a turnip, carrot, two onions, some chopped parsley, a pint of sweet milk and two tablespoonfuls of cornstarch and any herbs preferred for flavoring. Scald the tripe and cut it into small pieces. Then set it on to boil in cold water with the herbs.

Chop the vegetables into small pieces, add to the tripe and let them boil together for an hour and a half.

Now take the cornstarch and make a paste of it with a little cold water. Stir it into the soup and let the sauce pan remain on the stove for ten minutes. Then add the chopped parsley and season to taste.

A Small Stew.

Tripe Stew.—Take half a pound of well cleaned and blanched tripe, an onion, a teaspoonful of flour, a pint of milk and a sprig of parsley.

Cut the tripe into small pieces and put it in a saucepan together with milk, onion and herbs. Let it simmer for a couple of hours. Make a paste of the flour with cold milk and stir it into the stew. Season to taste and serve hot.

Baked Tripe Roll.—Take a piece of cleaned and blanched tripe large enough to fold over and make a stuffing with breadcrumbs, sage and chopped onions.

Put a layer of this on the tripe and roll it up. Then sew the edge so the stuffing will not come out.

Put into a baking pan with a few slices of bacon on top of the tripe. Bake for about an hour. Serve on a hot dish with brown gravy.

Anna Thompson.

WHAT IS WORN.

Smart Spring Gowns For the Business Girl.

There is real variety this year in the simple little gowns of serge and various wool stuffs which, on account of their suitability for such a purpose and for want of a better name, are called business dresses. While the severe

THE LATEST IN BLOUSE STYLES.

black or blue tailored dress with white cuffs and collar is always in good form, the business woman or the one who likes these handy little frocks for general wear looks for a more individual touch in these days and easily finds it in the recent offerings.

Incongruous as they may seem, lace collars and sheer lingerie collars are worn over these wool business dresses.

The blouse that is lapped in surplice style is one of the prettiest of the season. This one is finished with an exceptionally smart collar.

JUDIC CHOLLET.

This May Manton pattern is cut in sizes from 34 to 42 inches bust measure. Send 10 cents to this office, giving number, 7374, and it will be promptly forwarded to you by mail. If in haste send an additional two cent stamp for letter postage, which insures more prompt delivery. When ordering use coupon.

No..... Size.....

Name .....

Address .....

.....

—Job printing of all kinds at the Press office. Get our prices.

VOTES FOR WOMEN

Conducted by the Equal Suffrage League of Plainfield and North Plainfield.

CONTRIBUTING EDITORS.

Mrs. Edward F. Feickert, Mrs. Louise Bryan Dorr, Mrs. Champlain L. Riley, Mrs. Vernona Henry and Mrs. Zoe Bateman.

ARE WOMEN INDIVIDUALS?

BY

Florence Howe Hall.

"ARE WOMEN INDIVIDUALS?"

Our word for abusive epithets "Billingsgate," is derived, it will be remembered, from the name of the market in London, "noted for fish and foul language." The school children of today smile over the ignorance of the fishwife of the 18th century, who felt herself to be hopelessly insulted by Dr. Johnson, when he called her an individual.

She was accustomed to the profanity of the market, and could "give back as good as she received" but here was a new and wonderful term—it was cruel and wicked in the learned doctor, to use such a word to a woman! No, indeed, she was NOT an individual, she stoutly maintained!

Long has she been gathered to her rest—doubtless a rest well-earned by work in support of her family. But her spirit is still with us, and antagonizes our friends, the anti-suffragists, when they beg, almost with tears in their eyes, that women shall NOT be counted as individuals. Just what they consider that we are or are not, is far from clear, but the simple and logical demand of the suffragists, that we be allowed to express our opinions on election day as individuals, fills our sisters with horror. A recent speaker from their ranks declared that the family should be the unit, not the individual—hence that the father represents the family at the ballot box.

A Hoary Bit of Sophistry.

This hoary bit of sophistry was exposed fifty years or more ago by the father of John Stuart Mill, as he pointed out, if the family is to be the unit then only the head of it can vote. If the sons exercise the right of franchise, the family is, of course, represented by more than one person. It ceases to be the unit.

In some European countries where the Civil Law, the descendant of the old Roman Law, prevails, this theory, of the representation of the family by its male head, is carried out in some degree, or was, within a few years. Thus in Italy it was said that a son never became of age so long as his father lived. A relative of the writer's, a young American, found the greatest difficulty in arranging for his marriage in Rome because he was unable to procure his father's written consent, his father being dead.

"Well, haven't you a guardian who can give his consent to your marriage?"

"No, certainly not. I am over twenty-five years of age; I have no guardian."

"Oh, you must have somebody who can give his consent."

So the eldest brother, who was some two years the senior of the bridegroom, had to be appealed to as an imaginary "head of the family" to give his consent.

The view of the Roman authorities was perfectly logical, if the family is to be the unit, with a single head. In this country we believe in the family as an institution on which the well-being of the State depends.

Family Life the Noblest and Best.

We believe in family life as the best and noblest sort of life for most people. Sad indeed is the lot of the man or woman without family or home ties! But Americans do not consider that the harmony of the home is violated, because the sons, when they arrive at the age of twenty-one years, can go to the polls and deposit their votes there.

We who believe in woman suffrage do not think the family harmony would be violated if the mother and sisters accompanied father and son to the hastings.

Difference of opinion? Very possibly there might be on some points—but why should this be an argument against votes for women any more than against votes for sons living at home? Let us look at this matter practically. Are not two men quite as liable to become excited over a discussion as a man and a woman? From our experience of life we should say that the former were much more apt to become heated in argument than the latter.

What Happens When the Father is a Democrat, the Son a Republican?

To use an illustration borrowed from oud lugubrious friends, the antis, suppose the oldest son was a Republican—and the father a Democrat—would family discord arise? Might not the parent say:

"You ungrateful young cub, here I have trained you, and paid for your education all these years, and now the first chance you get you dispute my opinions, and neutralize my vote—utterly ignorant of public affairs. Do you think, at twenty-one, you can know half so much about parties and politics as your father, who has studied them all his life?"

But we draw a veil over this painful, though barely imaginary scene. We believe that a difference of opinion is quite as likely to arise between parent and son as between husband and wife. The latter, it must be remembered, belong to the same generation and are usually approximately of the same age.

Whereas, the children belong to a younger generation, and are likely to be imbued with the new ideas of their time. What is more probable than that Smith, junior, should be a progressive, while Smith, senior, still adheres to one of the grand old parties? It is much more likely that mother, with the conservative instinct of mature age, and of the feminine sex, will cling to the views of the stand-patters, for instance. But in actual practice, we do not believe that Smith, senior, will be seriously disturbed over the political heresy of his son, for the very simple reason that the State, the government under which we all live, recognizes the right of a man of twenty-one to have his own opinions, and to record them at the ballot box. Paper Smith will doubtless be sorry, but he will not attempt to coerce a free and independent voter.

If the State bestows the right of suffrage on mother, will not father take the same view of the case? Will he seek to interfere?

American Men Will Be Pleased at the New Dignity Conferred On Their Wives.

In our opinion, after he has once made up his mind to the change, he will feel secretly pleased and proud at the new dignity conferred on his wife. We have yet to see the man who is not pleased when his life-partner is given an office in a woman's club, and to hold such an office requires much more time and thought than going to the polls once a year, need scarcely be said.

We must not forget that when women acquire the right to vote, we shall do so because the majority of our men have accorded us this right. American men are accustomed to yielding peacefully to the will of the majority.

Undoubtedly there will be a few persons of tyrannical nature who may find it a little hard to accustom themselves, at first, to the idea that their wives have a right to opinions, and to having those opinions recorded at the ballot box.

How One Man Was Shown the Error Of His Ways.

They tell of one such man in a Far Western State, who refused to let his wife go to the polls. He mounted guard at the door, and would not permit her to go out. A neighbor saw the situation, and came over to reason with the obdurate husband. She asked to see his wife and ascertained that the latter desired to vote. Then she procured a copy of the laws of the locality and showed him the passage,

"Any person interfering with a voter or intimidating him shall be punished in such and such a way." When the plucky little woman from next door had succeeded in making the man understand that he was intimidating a legal voter and violating the law, he ceased his oppsition and permitted his wife to go to the polls. He had learned his lesson, and did not again try to coerce a free and independent voter.

The Baby Carriage Becomes the Car of Progress.

But the people of the State of New York have gone beyond this. They have preserved the family unity by marching in a body to the polls at the recent elections in a certain town on the Hudson River—father and mother, baby and baby carriage, all came together—papa caring for the baby in the carriage while mamma voted, and vice versa. So were these young couples united by an additional bond of union, namely, the bond of patriotic and enlightened citizenship, striving to promote good civic government! As for those blessed babies, they will be able to claim hereafter familiarity with the institutions of a free government from their earliest infancy!

FLORENCE HOWE HALL.

JOURNALISTIC OPINIONS.

A writer in the Passaic Valley News is wrought up over doings by the Legislature and the Governor. He says:

"There was about the usual number of fool performances at Trenton during the closing days of the Legislative session. Good bills were killed and crazy bills were enacted, and the veto power was used in a way to make gods and men sit up and take notice.

"The so-called 'pump-gun' bill was one of them. That precious bit of Legislative lunacy practically forbids the use of a shot-gun more modern than the vintage of 1843. Anybody caught using an up-to-date magazine or repeating gun will be immediately hanged, without benefit of clergy.

"Another was the law depriving justices of the peace of the power to perform weddings, without making any other provision for civil marriages. As a result, any couple wanting to get married and not wishing a religious ceremony before a clergyman, may have to travel half-way across the State to find a mayor or judge empowered to do the job. The bill was ostensibly meant to prevent improper marriages, but it is notorious that more of that sort are performed by ministers than ever were by justices.

"A praiseworthy amendment to the election law was passed by the Legislature permitting volunteer conveyance of voters on election day but the Governor, for reasons which are supposed to be satisfactory to him and to a few others outside of Morris Plains, vetoed it. Consequently, if you are driving to the polls on election day and you overtake your neighbor trudging thither through the mud, and invite him to get in and ride with you, you are a malignant and filthy felon, to be drawn and quartered and burned at the stake and your ashes thrown into the Passaic.

"Also a bill forbidding drunken men to operate automobiles on the public highways was defeated. Hereafter a fellow may get as full as a goat and run his car lickety-split, and you can't do a thing to him, except perhaps to fine him five simoleons.

"Oh, well: what's the use, anyway?"

—The German Emperor and Theodore Roosevelt have often been compared. They are alike at least in this, that it is dangerous to quote them.—*Springfield Republican.*

ROYAL BAKING POWDER
Absolutely Pure

Economizes Butter, Flour, Eggs; makes the food more appetizing and wholesome

The only Baking Powder made from Royal Grape Cream of Tartar

The Little Broadway Sample Shop
Smartest New Spring Dresses, Gowns and Coats, resplendent with the latest touches of authentic Parisian style, being ORIGINAL productions of famous FRENCH MODISTES.

Genuine Paris creations which have served as MODELS for celebrated manufacturers of this country, now offered to you at ONE THIRD Wholesale Prices—*$19 to $110.*

Beyond all comparison in vogue, finish and distinctive excellence. NO DUPLICATES.

The New LINGERIE DRESSES are veritable wonders of exquisite daintiness and loveliness. Inspection entails NO OBLIGATION to buy.

D. MAXON & CO.
1552 Broadway, at 46th St.
One Flight Up.
New York, N. Y.

SMALLEY Bros.
147 NORTH AVENUE.
BUTCHERS
CHOICE MEATS
GAME IN SEASON.
ROASTING AND BROILING CHICKENS A SPECIALTY.
BERKSHIRE SAUSAGE (none better).
Orders called for and delivered.
Telephone 88-A.

CHAS. KEIDERLING
FURNITURE PACKER.
Furniture, Trunks, Pictures, China, Glass and Bric-a-Brac Packed and Crated for Storage and Shipping. Storage Rooms to Let.
Tel. 559-J. 258 E. Front St.

KINDLING AND GRATE WOOD
Prompt deliveries. Orders received at
89 SOMERSET STREET.
JOHN MOBUS
P. O. Box 220 Telephone 19-F-43

FURNITURE,
OIL CLOTHS,
STOVES, ETC.
Louis Kadesh
23 Somerset Street.

Hoagland's Express
Careful and Expert.
Furniture Moving
Office 116 W. Second St. Tel. 833-W
Home Tel. 648-L.

Hodge's Pharmacy
Y. M. C. A. BUILDING.
BELLE MEAD SWEETS.
Telephone 62.

A. H. ENANDER
Sanitary Plumbing, Gas Fitting, Steam and Hot Water Heating.
Contractor for Sewer Connections.
125 WATCHUNG AVE.

PLAINFIELD WINDOW CLEANING CO.
M. MERSTRICH, Prop.
Stores, Offices, Private Residences, New Buildings Cleansed, Scrubbed and Oiled. Office, 145 East Front Street. Tel. 864-J.

SELLING OUT
Palms, Ferns, Begonias
at Reduced Prices
PETERSON'S
217 Watchung Ave. 4 8 1m

MORTGAGE MONEY.
Any section of New Jersey, improved real estate or vacant lots, city or suburban property, in sums of $100 to $1,500, from one month to one year, on first, second and third mortgages.
1st Mtgs., 5% interest.....70% of value
2nd Mtgs., 5½% interest.....50% of value
3rd Mtgs., 6% interest.....30% of value
Money obtained quickly and upon short notice.
N. Y. & N. J. MORTGAGE CO.
Suite 523. 299 Broadway, New York City.
3 4 1mo

PAINTERS AND DECORATORS.
AGENTS FOR
LIKE TILE
The Sanitary Wall Covering
WOOD KRUSTA
Aorochrome Washable Wall Decoration.
Interior Decoration a Specialty
Woolston & Buckle
Painters and Decorators,
145 NORTH AVENUE.

Paint that Stays Painted
That has been my slogan for years. I aim to do the best possible painting—using only the best materials that the manufacturers can furnish and employing the most skilled mechanics that can be procured. I stand back of every job I do, and when I am allowed to use my own judgment in regard to the best method of doing it, I will gladly make good any work that by any chance proves defective.

JAMES C. HANSEN
Dealer in Wall Paper, Paints, Oils, Glass, Etc.
141 East Front St., Plainfield. Tel. 346
Estimates cheerfully furnished.

PYRAMID PAINTS
are unrivalled for durability, beauty and economy; send for circular and learn something.
THE CRESCENT COLOR CO.
Dunellen, N. J.
Tel. 1521-W, Plainfield.
Sold by Woolston & Buckle & others.

JOHANSEN BROTHERS
Painters & Decorators
OFFICE 169 NORTH AVE.
The Mulford Real Estate Agency.
First Class Work Guaranteed.

M. WARREN
PAINTER, DECORATOR and PAPERHANGER
65 SOMERSET ST.
Opp. Saengerbund Hall. Tel. Con.

J. C. POPE & CO.
INSURANCE AGENTS
110 E. Front St. Plainfield, N. J.

JOHN WINZENRIED'S
Storage Warehouse
316-318 WEST FRONT ST.
Separate Rooms—Clean and Dry.
Furniture removed with care.
Tel. 640-R. Residence 312 Lee Place.

FRANK NEIDIG'S
LINCOLN MEAT MARET
OYSTERS in Season.
Fine Meats of all Kinds.
94 Somerset Street
Telephone 781.

"OH LOOK"
Special Crate of Eggs
for 25 Cents
Easter Sandwiches, 5 Cents
T. S. ARMSTRONG The Apothecary
Cor. PARK and NORTH AVES.

The Celebrated
White Label
Cann'd Vegetables
NEUMAN BROS.
GROCERS
Watchung Ave. and Fifth St. Telephone 760
Efficient and Rapid Delivery Service to All Parts of the City

HAND'S EXPRESS CO.
OLD RELIABLE
STORAGE
All Rooms Separate, Light and Dry
Furniture Packed and Shipped
Office 69 Somerset St. 'Phone 541

CHRISTIAN FIELD.

The Woman's Guild of the Church of the Holy Cross will hold a tea on Wednesday afternoon, April 24, from 3 to 6 o'clock.

Brightside Circle, of The King's Daughters, will hold its monthly meeting tomorrow afternoon at the home of Mrs. Maria Claypoole, 68 Grandview avenue.

The Ladies' Christian Work Society met yesterday afteroon in the church parlors. The afternoon was spent is sewing upon articles that will go to the missions.

The regular weekly meeting of the W. T. C. U. will be omitted tomorow in order that the members may attend the County Spring Institute, that wil be held at Elizabeth.

The Junior department of the First Baptist Bible school, will hold a social at the church tomorroy afternoon from 3 to 5 o'clock. The mothers of the children are especially invited.

HACKMAN, WHO CLASHED WITH COMSTOCK, DIES

Summit, April 10.—Dropsy, with a complication of diseases, caused the death at his home, 291½ Park avenue, last night, of James W. Perry, colored. Perry had but one hand, but with the aid of an iron substitute for the missing member drove horses with exceptional ability. He had been engaged in the livery business here for many years, and about two years ago came into public notice by his refusal to drive Anthony Comstock to the Lackawanna station to Comstocks' home. Mr. Comsock sought to have Perry's hack license revoked at the time, but without success. Perry was forty-three years old. Besides his widow and three daughters, he leaves an infant four days old. Perry's funeral services will be held on Thursday afternoon at 2 o'clock in the Fountain Baptist church. Interment will be in the Presbyterian Cemetery in Springfield.

Power House at Glen Gardner.

Glen Gardner, April 10.—Having received an appropriation from the Legislature for the erection of a power house for the New Jersey Sanat this place, surveyors are getting the site ready for the buildings. With the new power plant in operation, the coal can be run from the main line of the railroad and dumped into the chutes at the plant. The plant will be located at Rocky Run, about a mile south from the sanitarium buildings. At this place is a siding from the New Jersey Central Railroad.

The Board Majority, Please Note.

Trenton, April 10 (Special.)—Charles F. Stoebling, who several weeks ago was dismissed by the Hudson County Board of Elections as its clerk, was yesterday afternoon ordered reinstated by the State Civil Service Commission. After his dismissal Stoebling appealed to the Civil Service Board, which granted a hearing in the case. Reinstatement is ordered on the ground that he was dismissed for political reasons, contrary to the provisions of the Civil Service Act.

—A Chicago physician says street car straps are covered with every germ known to science. Boil your hands after strap-hanging.—Baltimore Star.

—Now if Colonel Roosevelt would only devote his frequent vacations from his editorial duties to going a-fishing he might accomplish something really worth while.—Biddeford Journal.

MONEY
can be procured here at legal interest and a very reasonable charge for our services as your broker.
We give customers a copy of agreement, which plainly shows amount received, number of payments to be made, and the discount if settled before maturity. Honorable dealing and courteous treatment.
Household Loan Co.
148 East Front Street,
PLAINFIELD.

AUCTION SALE.

3 van loads at **328 West Front St., Thursday, April 12, at 1:30 p. m.,** the furnishings of an 8-room house from cellar to attic, viz: Parlor furniture, dining room furniture, bedroom furniture, iron beds, hair mattresses, rockers, tables, porch rockers, bureaus, closets, porch screens, feather beds and pillows, wall pictures in large varieties, ice boxes, crockery, glassware and many other things that must be disposed of.
4 8 2 R. MURRAY, Auctioneer.

EXECUTOR'S SALE.

Will sell at Public Auction, the residence of the late Moses Schloss, at 326 East Front street, consisting of 10 rooms, all modern improvements, and in first class condition; lot 70x150, on Wednesday, April 17, at 2:30 p. m. o'clock. For full particulars, apply to the Executors or William A. Schorb, auctioneer.
By order of the executors,
EMANUEL SCHLOSS,
WILLIAM SCHLOSS,
3 29 15 LOUIS KRIEGER.

MAURICE KAUFMAN
SOLO-VIOLINIST
Violin Instruction in Plainfield
MONDAYS AND THURSDAYS.
For terms and hours address
200 West 78th St., New York.
Telephone 9980 Schuyler.
4 10 2mos m-w-f

Hoagland's Express
Careful and Expert.
Furniture Moving
Office 116 W. Second St. Tel. 883-W
Home Tel. 648-L.

AUCTIONEERS.
Murray, the Auctioneer
is now located at the old Auction Room Stand 326 West Front street near Grove. Household goods and merchandise of all kinds bought and sold. We also pack China and crate furniture and have good dry storage rooms at moderate charges.
Over 20 years experience in business and conducting sales.
ROBERT MURRAY,
Auctioneer and Appraiser.
226 West Front St. 'Phone 666

The Leading
Auctioneers
W. A. SCHORB & CO.
Also Dealers in Second Hand Furniture--Bought and Sold.
120 Madison Av., Jackson Blg
Telephone 1707-W.

STARCK'S
AUCTION ROOMS
SOMERSET ST.
FURNITURE, PICTURES & VIOLINS
Bought and Sold.
'Phone 873-R.

ALL SEASONABLE
Plants and Cut Flowers
Floral Design Work a Specialty
STANLEY
159 EAST FRONT ST.
'Phone 928.

T. A. Moore
UNDERTAKER
612 E. Sixth St.
TEL. 741-R

Watchung Express Co.
Incorporated.
120 Madison Ave. Tel. 1664-M-2
All Orders Promptly Attended To.

Established 1872.
P. CASEY & SON,
UNDERTAKERS AND EMBALMERS
Office 116 Park Ave., Tel. 884-W. Res. 417 W. 3d St. Tel 903-R Office open day and night. N. Y. office 10 E. 22d St. Tel 7094-Gramercy

A. M. RUNYON & SON,
UNDERTAKERS.
402 Park Avenue. Telephone No. 40. Office open day and night. Office at Hillside Cemetery. New York office—50 Great Jones St. Tel. call 3345-Spring. New York Embalmers License—1220. New York Registered Licensed Undertaker No. 315.

L. L. MANNING & SON.
STEAM GRANITE WORKS.
Corner Central Ave. and West Front St Opposite First Baptist Church.

DIED.

HUTCHINSON—At Lynn, Mass., April 10, 1912, Mary Whiton Hutchinson, infant daughter of James A. and Mary Whiton Hutchinson.

LOEB—On Tuesday, April 9, 1912, Philip Loeb, in his 46th year.

Services at the residence of his sister, Mrs. C. B. Levy, 41 Duer street, North Plainfield, on Thursday, April 11, at 10:30 a. m. Interment in Cypress Hills cemetery, Brooklyn, N. Y.

McNEIL—On Monday, April 8, 1912, Vina May, daughter of Mr. Gaston McNeil, aged 28 years.

Funeral services Thursday, April 11, at 2:30 p. m., from her parents' residence corner Fourth and Elk streets, Plainfield, N. J. Relatives and friends invited. Interment at Hillside cemetery.

SITUATIONS WANTED—FEMALE.

SITUATION WANTED as competent cook by respectable widow, with child six years old, city or country; best Plainfield references. Call 35 Manning avenue. 4 8 3

COLORED girl wants place to assist in housework; sleep home. 524 West Second street. 4 9 3

WANTED — Washing to take home. 205 Liberty street. 4 10 3

POLISH girl wants position at general housework. 619 South Second street. 4 9 3

FIRST-CLASS cook wants position; best Plainfield references; would like big family. Apply 408 Washington street.

FIRST-CLASS laundress wishes work by the day; also fine washing to take home. 541 West Fourth St. 4 10 2

TWO girls (white) want places together, one as cook, the other as chambermaid and waitress; wages $30 and $25; Plainfield reference. Call Mrs. Keller's agency, 22 Somerset place. 4 9 2

TWO Polish girls want positions at general housework. 725 South Second street. 4 9 3

COLORED woman wants day's work. 616 West Fourth street. 4 8 3

PRESS CLASSIFIED COLUMNS

Plainfield's Greatest Want and Exchange Market

COPY RECEIVED UNTIL 2 P. M. DAILY

One cent a Word for first insertion, one-half a cent a word for each subsequent insertion of the same advertisement for less than one month. Fifty cents a line, (six words) for one month. **DOUBLE CHARGE FOR CAPITALS. NO ADVERTISEMENT RECEIVED FOR LESS THAN 10 CENTS.**

The Plainfield Daily Press cannot give information regarding advertisements for which answers are to be sent care of the Press. Persons replying to office addresses must mail or leave written answers as stated in advertisement.

REAL ESTATE FOR SALE.

FOR SALE—A few choice lots on Union street; the cheapest lots in Plainfield for the money. J. T. Vail. 7 19 tf

FOR SALE—Lot corner of Stelle and Central avenues; size 155x200; finest residential section. Apply to Armstrong Mulford, real estate office, North avenue. 4 10 4

FOR SALE—NO. 19 PROSPECT PLACE, 10 ROOMS AND BATH, ALL IMPROVEMENTS. ISAAC P. RUNYON, PARK AVENUE. 4 1 tf

IF YOU are interested in building lots in Netherwood Park at $18 per front foot, write at once. Address "Sacrifice," care The Press. 4 10 6

FOR SALE—12-acre farm, 7-room house; gas, city water and electric light pass property; one mile from Clinton Avenue station; price $6,000. F. P. Kelley, news-stands, C. R. R. station. 4 10 3

FOR SALE—9-room house, all improvements; cheap to buyer if sold by May first; price $3,500, $500 cash. 506 East Second street. 4 4 tf

HELP WANTED—MALE.

WANTED—Married man to work on farm. Netherwood Farm, Mountain avenue; Tel. 1379-W. 4 9 3

WANTED—First-class blacksmith. Call 357 Somerset street. 4 10 4

WANTED—Errand boy. Recorder Press Babcock building.

WANTED—At once, apprentice boys for machine shop. Apply Foad Machine Tool Co., Plainfield, N. J. 4 10 3

WANTED—A colored man as butler and to make himself generally useful. Apply, with reference, 721 Watchung avenue. 4 9 3

SITUATIONS WANTED—MALE.

SWEDISH man wants place as chauffeur and useful man; best Plainfield reference. Call Mrs. Keller's agency, 22 Somerset place; 'Phone 1724. 4 9 2

EMPLOYMENT AGENCIES.

MURRAY'S Employment Registry office has removed from 226 East Front street to 326 West Front street, near Grove, at Murray's auction rooms. 4 6 6

EMPLOYMENT Agency, Mrs. Keller, 22 Somerset place, the oldest and most reliable (all nationalities). Phone 1724. 7 1 tf

ROOMS AND BOARD.

TWO large desirable rooms, with board. Mrs. Williams, 137 Crescent avenue. 4 3 tf

FURNISHED ROOMS—Two sunny nicely furnished rooms, private family; man and wife or gentlemen only. 29 Vine street. 4 8 3

TO LET—Large furnished room. 325 North Front street. 4 6 tf

TWO large front rooms; also one single room; excellent table. 167 Crescent avenue. 3 14 1mo

FOR SALE OR TO LET.

FOR SALE OR TO RENT—No. 605 MADISON AVENUE, 9 ROOMS, ALL IMPROVEMENTS; HOT WATER HEAT. FRANK H. SMITH, 603 MADISON AVENUE. 3 4 tf

FOR SALE OR TO LET—15-room house, all improvements; barn, conservatory; excellent location; one-half block from trolley and 10 minutes to main depot; moderate rental. Address A. A., care of Press. 4 9 6

FOR SALE OR RENT—A new 9-room house on Lennox avenue, all improvements. Inquire 525 Park avenue. 2 14 tf

FOR SALE OR EXCHANGE.

FOR SALE OR EXCHANGE—7-room house, lot 75x200, near Westfield; will exchange for Plainfield property or sell to quick buyer. Address Quick Buyer, Postoffice, Westfield, N. J. 3 26 1mo

FOR SALE—AUTOMOBILES.

FOR SALE—Automobile, 1911 Overland, two passenger roadster; good condition; practically new tires; comfortable riding; plenty of speed; easy to operate; complete equipment, including special top windshield, Prestolite, clock, speedometer, horn, etc.; owner buying larger car. Address E. W. Jeffcott, 312 East Seventh street, Plainfield. 4 10 2

$300 CASH buys 1910 Maxwell runabout if sold this week; little used; full equipment. Address Maxwell, Box 783, Plainfield. 4 8 3

FOR SALE—Fiat, 1910, 45 H. P., 7 passenger touring; top and full equipment; $1,500 for quick sale. 624 West Seventh street; 'Phone 1829. 4 3 6

HELP WANTED—FEMALE.

WANTED—Operators, also learners, on ladies' muslin underwear; paid while learning. Schiller Bros., 320 West Front street. 3 28 1mo

FINISHERS WANTED ON MUSLIN UNDERWEAR, A FEW INTELLIGENT LEARNERS TAKEN. APPLY NAT LEVY CO., RINK BLDG. 12 27 tf

OPERATORS wanted on silk petticoats; steady work. Grosso Petticoat Co., Watchung avenue and Fourth street. 3 28 12

WANTED—A chambermaid and waitress to go to the mountains. Inquire of Mrs. Henry B. Newhall, at Truell Inn. 4 1 tf

WANTED—A young white woman as cook; no washing; good references required. Apply 7 Myrtle avenue. 4 9 tf

WANTED — Good plain cook; white; 418 East Front street. 4 10 3

WANTED—White cook; good reference required. Apply 1406 Watchung avenue. 4 8 tf

WHITE girl for general housework; washing not required; good wages; small family. 982 Prospect avenue. 4 10 4

WANTED—A competent girl for general housework; no laundry work required; good wages. Inquire 1045 Myrtle avenue. 4 10 2

50 MAIDS wanted at Murray's Registry, removed from 226 East Front street to 326 West Front street, at Murray's auction rooms, near Grove street; cooks, general houseworkers, chambermaids, waitresses; all with good references. 'Phone 666. 4 10 2

WANTED—Competent girl for general housework. Apply mornings and evenings, Mrs. W. R. Faber, 107 Park place. 4 10 3

WANTED—Woman to do washing Mondays. Apply 1236 Denmark road, Netherwood. 4 10 3

WANTED — Assistant chambermaid and waitress (white). Call evenings, 123 West Seventh street. 4 2 tf

WANTED—Colored girl for general housework. 620 East Front St. 4 10 3

WANTED—Girl (white), general housework; good plain cook; good reference. Call 19 Prospect place. 4 9 tf

LEARNERS on sewing machines; good and permanent positions for bright girls. Grosso Silk Petticoat Co., Fourth street and Watchung avenue. 4 4 6

WANTED—White girl, about 20, for general housework; no washing. Apply afternoons 248 East Ninth St. 4 9 tf

TWO good experienced canvassers; good salary; local work. Address X, Press office. 4 9 4

CASH girls wanted. Woodhull & Martin Co. 4 8 3

WANTED — Experienced saleslades. Apply at the Leader Store, 223 West Front. 4 8 3

WHITE girl wants position as chambermaid and waitress, by April 14. Address Waitress, care Press. 4 8 4

MONEY TO LOAN.

MONEY TO LOAN on bond and mortgage. Mulford, opposite depot. 12 28 tf

MONEY to loan, bond and mortgage. Isaac Vail, 138 North avenue. 4 9 1mo

TITLES abstracted for purchasers of real estate and bond and mortgage loans. Chas J. McNabb, 209 North avenue. 2 18 tf

MONEY to loan on first mortgage. Lewis A. Clement, lawyer, Babcock building. 4 8 6

$4,000 TO LOAN; will divide. J. H. Crane, attorney, 124 Park avenue. 4 10 6

MONEY TO LOAN on bond and mortgage. Charles L. Moffett, attorney, Woodhull & Martin building. tf

MONEY TO LOAN on bond and mortgage. J. T. Vail. 4 9 tf

MORTGAGES placed on good security. Francis J. Blatz, First National Bank Building. 3 21 tf

$25,000 TO LOAN at 5 per cent in sums to suit on good mortgages. Elston M. French, 171 North avenue. 3 29 tf

WANTED—MISCELLANEOUS.

WANTED — Old geese feather beds; best cash prices paid. Address C. F. Dickinson, general delivery, Plainfield. 4 6 5

MISCELLANEOUS.

IF YOU NEED something to build you up, get a bottle of Tonic Hypophosphites at Nagle's Pharmacy. Good spring medicine. 2 29 tf

STORE your furniture with the Plainfield Storage Company; reasonable rates. Orders left for moving vans. Nagle's, Front and Grove Sts. 1 18 tf

EMPIRE Linotype School, 419 First avenue, New York; largest in existence; prospectus. 3 28 1mo

CHESTER DENNIS, 738 East Seventh street, manufacturer and dealer in rag carpet and rugs; curtain weaving a specialty. 3 11 1mo

H. H. BUTLER, D. V. S.—Pet animals a specialty. OFFICE AT WM. T. CAMPBELL'S, 108 Somerset street, 'Phone 230. Hospital for dogs. (Cut out for reference.) 1 8 tf

H. M. CLARK, carpenter and builder, 60 Grandview avenue. Jobbing a specialty. 4 8 1mo

HOUSECLEANING, cellar walls whitewashed; kitchen ceilings a specialty. John Taylor, 522 West Third street. 4 6 3

INSURANCE—Real estate, household goods, liability, automobile, plate glass, burglary, personal accident. J. E. Curtis, 183 North avenue. 4 3 1mo

LABOR furnished, 308 Berckman street; housecleaning, whitewashing, lawn work, gardening, flowers and plants for sale; also potting soil. Telephone 624-W. 3 26 1m

METAL ceilings, tinning, roofing and repairing. Westdyk Bros., 222 Richmond street. 3 14 1mo

RIDING lessons; fine saddle horses to hire; horses boarded; exchanged. Riding School, 775 Kensington avenue 'Phone 194. 1 8 tf

FOR SALE.

FOR SALE—Fine Jersey cow; fresh in milk. Netherwood Farm, Mountain avenue; Tel. 1379-W. 4 9 3

FOR SALE—Good horse. Charles Arnold, 203 Liberty street. 4 9 6

OWING to increase of business, I will sell my delivery automobile to get larger one. Apply 641 West Third street. 4 9 2

FOR SALE—Chicken house. Tel. 953-J.

FOR SALE—150 Sheaves of fine corn stalks for sale. O. E. Thorn, South Plainfield. 4 9 3

FOR SALE—Five window awnings; nearly new. 401 East Fifth St. 4 9 3

FOR SALE—Eight months' old Collie Dog. Netherwood Farm, Mountain avenue; Tel. 1379-W. 4 9 3

FOR SALE — Cedar for arbors, fences, and rustic work; also bean poles. John Mobus, Box 320, 'Phone 670-R. 3 7 2mo

FOR SALE—Top soil, gravel and filling-in stuff for sale. Apply D. F. Dugan, 511 East Seventh street; 'Phone 477-W. 4 1 tf

FOR SALE—Very nice combination pony, 14½ hands high, governess cart and harness; also small Shetland pony, with saddle and bridle. Apply Riding School, 775 Kensington avenue; 'Phone 194. 4 9 3

FOR SALE—Shetland pony, harness and cart for sale. Call at 3 Elm street, Westfield, or Tel. 359-L, Westfield. 5 8 3

MANURE, sand and soil for sale. Fred Carter, 656 South Second St.; telephone 1788-W. 4 8 6

FOR SALE—Rubber- tired depot wagon, in first class condition; almost new. Box 720, Plainfield P. O 4 5 6

CIGAR store for sale, on account of ill health. Apply 25 Somerset street, or 22 Somerset place. 4 5 6

PRIVATE sale of rugs, furniture, bedding and all household goods. 401 East Fifth street. 4 4 6

OLD papers for sale; put up in packages of 100 copies for 10c. Apply at this office. tf

FOR SALE—Profit-sharing bond at rate of fifty per cent. earnings of money invested and a guarantee of interest at 5%. I have paid 20 months or $200, and will sell for $190 cash. Apply C. C., care Press. 3 27 tf

LOST AND FOUND.

FOUND—Dachshound, near South Plainfield. Tel. 648-W. 4 10 2

LOST—By child, small green pocketbook, with chain attached, containing five dollars. Finder please return to Children's Home, corner Jackson and Manning avenues. 4 8 3

FOR RENT.

TO LET—**Four new apartments** with all the latest improvements; 916-920 West Fourth street, corner of Stebbins place. Inquire S. Mann, 919 West Third street. Phone 1996. 3 6 tf

TO LET—321 Park avenue, for business or dwelling. J. Manley. 3 26 tf

TO LET—6-room apartment, all improvements; 3 blocks from Netherwood station; $20 a month. 'Phone 1196-R. 3 26 tf

FOR RENT—Four rooms, city water, large attic. John Manley, 321 Park avenue. 2 23 tf

TO LET—Apartments, 5 rooms, $6 and $8. Apply Lemuel A. Tunison, real estate and insurance, 40 Maple avenue, borough. 4 6 tf

FIVE-ROOM flat to let on Harmony street. Apply 18 Craig place. 4 9 tf

FOR RENT—Two stores, adjoining each other, corner Plainfield avenue and West Fourth street; an opportunity for butcher or grocer. Inquire A. Kunzman, 122 Plainfield avenue. 4 9 6

EIGHT-ROOM house, all improvements. 615 Spooner avenue, near West Seventh street. 4 10 6

FOR RENT—$15 month, 4-room flat, in town; others $25 and up. John H. Doane, 207 North avenue. 4 8 3

FLAT to let; all improvements. Inquire 611 Liberty street. 4 8 6

FOR RENT—To small respectable colored family, house of 6 rooms on Westervelt avenue, near Mountain. Apply J. V. E. Vanderhoef, at Woodhull & Martin Co. 5 8 tf

TO LET—Room, good neighborhood; convenient to good table board; private family. Address W. W., care Press. 4 10 6

WILL rent house, with all improvements; hardwood floors; regular $40 value for $20 a month. U. S. Realty and Mortgage Corporation, 139 North avenue. 4 6 tf

HOUSE to rent, 7 rooms, all improvements, hot water heat; two minutes from railroad station and trolley. Jos. Harrigan, 929 South avenue. 4 6 tf

FOR RENT—House and barn; 7-room house, 37 Summit avenue. Apply to E. P. Gavin, Greenbrook road. 4 4 6

TO RENT—From June 1, completely and attractively furnished house in best location, beautiful garden, well shaded grounds, stable, convenient to station, best train service out of New York. Answers, E. P., care Press. 4 4 tf

TO LET—Four room flat; improvements. T. Callahan & Son, Richmond street. 4 4 tf

6-ROOM house, corner Webster place and Berckman street; part improvements. Call 770 Woodland avenue. 2 23 tf

TO LET—8 rooms, enamel bath, all improvements, newly papered. Inquire Neuman Bros. 2 7 tf

TO LET—Furnished rooms for light housekeeping. 15 Grove street. 3 21 1m

SEVEN room house, all improvements; 1226 Cameron avenue; rent reasonable. Dr. Gesswein, 102 Central avenue. 2 24 tf

NEW four-room apartment, city water; South Second street opposite Safe Works; $10. John Herrmann, 411 Somerset street, Tel. 70-J. 2 17 tf

TO LET—4 and 5-room apartments; with all improvements, except heat; rent $17 and $18. M. F. Gano, 142 North avenue. 2 8 tf

HOUSES to let; 207 Manson place, 959 South Second street, 216 Pond place, 226 Prescott place. J. Sachar, 731 West Third St. 2 9 tf

FOR RENT—From April 1, house 8 rooms and bath; all improvements, with barn; No. 45 Prospect place near Washington avenue. J. V. E. Vanderhoef, care Woodhull & Martin Co. 2 17 tf

CHICKENS AND EGGS.

S. C. RHODE ISLAND Red eggs; Thompson's strain; good winter layers; $1.00 per sitting; 80% fertility guaranteed. G. Bender, 1052 Sherman avenue. 4 1 12

FOR SALE—Eggs for hatching; Single Comb White Leghorns, White Rock, Barred Rocks, Buff Orpingtons. Netherwood Farm, Mountain avenue; Tel. 1379-W. 3 29 12

REAL ESTATE AGENTS.

REAL ESTATE for sale, rent and exchange. Insurance in strong companies at lowest rates; money loaned on real estate. Thickstun & Emmons, 197 North avenue. tf

SPORTS OF ALL SORTS

BOROUGH HIGH SCHOOL QUINTET WON 2 TITLES

Borough High School Basketball Team.

The North Plainfield High School basketball team have finished a most successful season, winning the city and county championship cups. The county championship was won from Somerville and Bound Brook High Schools, while the city cup was won by taking three straight from the City High. Out of a total number of 26 games played, the Borough team fell down in 9 and captured 17.

The names of the players appearing in the cut are: (Standing, from left to right) Diman, sub; Love, sub; Webster, coach; Van Mater, sub, with the regular team setting, (from left to right) Dunning, C; Taylor, L. F.; W. Taylor, captain and R. F.; Townley, L. G., and Burner, R. G.

PENNSYLVANIA'S RELAY RACES DRAW THE ATHLETES

Pennsylvania's relay races have this year attracted the most remarkable entry list ever obtained in the history of collegiate or scholastic sport. Yale, Harvard, Columbia, Dartmouth, Lafayette, State, Carlisle, Lehigh, Brown, Massachusetts Institute of Technology and Syracuse are but a few of the eastern colleges that have entered, while Michigan, Illinois, Missouri, Kansas, Notre Dame, Indiana, Chicago and others will represent the west.

This year even Canada is represented, as McGill, one of the largest universities in the Dominion, will be here to try conclusions in the one mile college relay championship of America.

Virtually the full athletic strength of the country's colleges will be seen on Franklin Field April 27. There will be in all over seventy college teams in the various events.

CORNELL LOSES BOWEN GREAT VARSITY STROKE.

Ithaca, N. Y., April 10.—Suffering from rheumatism and other troubles, Ernest Fletcher Bowen, Cornell's great stroke oar and commodore of the college navy, has been confined in the infirmary for the past two weeks, and today it was made known he would not be able to row this year. Bowen has been ill for some time and has not rowed in the crew since it went out on the water. At first it was hoped his illness would be of short duration, but it was admitted today he was in bad shape.

Bowen's loss is a severe one to the varsity. It is the first gap in the champion eight of last year. Bowen stroked the varsity crew for two years and was regarded as one of the best stroke oars Courtney ever produced. Walter Distler, No. 6 in the eight last year, and E. H. Dow, the brilliant stroke of last year's four, are the most logical candidates for Bowen's vacant seat.

Watchung Gun Club Shoot.

There will be an open shoot at the Watchung Gun Club at their grounds on Maple avenue on Saturday afternoon. All members are requested to be present.

"COLLEGE LEAGUE" BOYS WILL GIVE EXHIBITION

There will be an exhibition by the boys who were members of the "College League" in the Y. M. C. A. gymnasium on Thursday evening, April 18, at 8 o'clock. It will be under the direction of E. C. Ostlin, physical director of the association, assisted by Raymond J. Manley and James McNamee.

The object of this exhibition is to give the parents and friends a chance to see the work that the boys have been doing during the season, and will consist of a program made up of their regular work with a few added features, such as wrestling and boxing.

The proceeds derived from the coming exhibition will go to furthering the boys' work throughout the State and the tickets will be on sale at the Y. M. C. A. office and by the members of the boys' department.

GREEN AMATEUR BOXERS SHOWS CLASS AT MEET.

Boston, April 10.—Amateur boxers from New Orleans to Nova Scotia, competing in nineteen bouts, opened the national amateur athletic union boxing championships in Mechanics Hall. There are ninety entries.

The larger number of bouts in the preliminaries were in the bantam class, where the feature was the defeat of A. Simons, of New Orleans, the champion of the South, by Paddy Green, of Cambridge, the referee calling for an extra round to determine the winner.

Some heavy slugging was displayed in the 158-pound class between Beckler, of New Orleans, and McDonald, the Nova Scotia champion. The judges were tied on the decision and the refree awarded the bout to McDonald.

Tigers Have Success Trip.

Washington, April 10. — The Princeton team wound up a very successful Southern trip here Monday, defeating Georgetown by the score of 5 to 4, which gave the Tigers a victory over every college team they have met. Their single defeat was at the hands of the Baltimore International Leaguers. Consequently they left for home in excellent spirits.

Official Major League Baseball Schedules For Season of 1912

NATIONAL LEAGUE.

BOSTON.

At Brooklyn, April 22, 23, 24, 25; May 29, 30, 31; Sept. 5, 6, 7.
At New York, April 26, 27, 29, 30; June 28, 29, July 1, 2; Sept. 26, 27, 28.
At Philadelphia, April 18, 19, 20; May 24, 25, 27, 28; Aug. 29, 30, 31, Sept. 9.
At Pittsburg, May 18, 20, 21, 22, 23; July 22, 23, 24; Aug. 26, 27, 28.
At Cincinnati, May 14, 15, 16, 17; July 17, 18, 19, 20; Aug. 18, 19, 20.
At Chicago, May 6, 7, 8, 9; July 12, 13, 14, 15; Aug. 22, 24, 25.
At St. Louis, May 10, 11, 12, 13; July 8, 9, 10, 11; Aug. 15, 16, 17.

BROOKLYN.

At Boston, May 1, 2, 3, 4; June 21, 25, 26, 27; Sept. 30, Oct. 1, 2.
At New York, April 18, 19, 20; July 3, 4, 5, 7; Aug. 29, 30, 31; Sept. 9.
At Philadelphia, April 24, 27, 29, 30; June 28, 29, July 1, 2; Sept. 2, 3, 3.
At Pittsburgh, May 6, 7, 8, 9; July 12, 13, 15, 16; Aug. 19, 20, 21.
At Cincinnati, May 10, 11, 12, 13; July 2, 3, 4, 5; Aug. 15, 16, 17.
At Chicago, May 18, 19, 20, 21, 22; July 31, 27, 28, 24; Aug. 26, 27.
At St. Louis, May 14, 15, 16, 17; July 17, 18, 19, 20; Aug. 22, 24, 25.

NEW YORK.

At Boston, April 15, 16, 17; June 19, 20, 21, 22, 23; Sept. 2, 2, 3.
At Brooklyn, April 11, 12, 13; May 24, 25, 27, 28; July 6; Oct. 3, 4, 5.
At Philadelphia, April 22, 23, 24, 25; May 29, 30, 30; Sept. 4, 5, 6, 7.
At Pittsburgh, May 14, 15, 16, 17; July 17, 18, 19, 20; Aug. 22, 23, 24.
At Cincinnati, May 18, 19, 20, 21, 22; July 21, 22, 23, 24; Aug. 26, 27.
At Chicago, May 10, 11, 12, 13; July 8, 9, 10, 11; Aug. 15, 16, 17.
At St. Louis, May 6, 7, 8, 9; July 12, 13, 14, 15; Aug. 18, 19, 20.

PHILADELPHIA.

At Boston, April 11, 12, 13; July 3, 4, 4, 5, 6; Oct. 3, 4, 5.
At Brooklyn, April 15, 16, 17; June 19, 20, 21, 22; Sept. 25, 26, 27, 28.
At New York, May 1, 2, 3, 4; June 24, 25, 26, 27; Sept. 30, Oct. 1, 2.
At Pittsburgh, May 10, 11, 13; July 8, 9, 10, 11; Aug. 14, 15, 16, 17.
At Cincinnati, May 6, 7, 8, 9; July 12, 13, 14, 15; Aug. 22, 24, 25.
At Chicago, May 14, 15, 16, 17; July 17, 18, 19, 20; Aug. 18, 19, 20.
At St. Louis, May 18, 19, 20, 21, 22; July 21, 22, 23, 24; Aug. 26, 27.

PITTSBURGH.

At Boston, June 5, 6, 7, 8; July 31, Aug. 1, 2, 3; Sept. 18, 19, 20.
At Brooklyn, June 10, 11, 12, 13; Aug. 9, 10, 12, 13; Sept. 14, 16, 17.
At New York, June 14, 15, 17, 18; Aug. 5, 6, 7, 8; Sept. 21, 23, 24.
At Philadelphia, June 1, 3, 4; July 26, 27, 29, 30; Sept. 10, 11, 12, 13.
At Cincinnati, April 14, 15, 16; April 28, 29; June 20, 21, 23; Sept. 1; Oct. 5, 6.
At Chicago, April 21, 22, 23; May 5, 26; June 28, 29, 30; Sept. 29, 30, Oct. 1.
At St. Louis, April 11, 12, 13; June 24, 25, 26, 27; Sept. 6, 6, 7, 8.

CINCINNATI.

At Boston, June 14, 15, 17, 17, 18; Aug. 5, 6, 7, 8; Sept. 21, 23.
At Brooklyn, June 1, 3, 4; July 26, 27, 29, 30; Sept. 10, 11, 12, 13.
At New York, June 5, 6, 7, 8; July 31, Aug. 1, 2, 3; Sept. 18, 19, 20.
At Philadelphia, June 9, 10, 12, 13; Aug. 9, 10, 12, 13; Sept. 14, 16, 17
At Pittsburgh, April 24, 25, 26, 27; June 22; July 4, 4, 6; Aug. 29, 30, 31.
At Chicago, April 18, 19, 20, May 27, 28, 29, 30, 30; Sept. 26, 27, 28.
At St. Louis, May 1, 2, 4, 5; May 23, 24, 25, 26; Sept. 29, 30, Oct. 1.

CHICAGO.

At Boston, June 1, 3, 4; Aug. 9, 10, 12, 13; Sept. 10, 11, 12, 13.
At Brooklyn, June 5, 6, 7, 8; July 31, Aug 1, 2, 3; Sept. 18, 19, 20.
At New York, June 10, 11, 12, 13, July 26, 27, 29, 30; Sept. 14, 16, 17.
At Philadelphia, June 14, 15, 17, 18; Aug 5, 6, 7, 8; Sept. 21, 23, 24.
At Pittsburgh, May 1, 2, 3, 4; May 24, 25; July 1, 2; Sept. 2, 2, 3.
At Cincinnati, April 11, 12, 13; June 24, 25, 26, 27; Sept. 5, 6, 7, 8.
At St. Louis, April 14, 15, 16; June 20, 21, 23; July 4, 4, 5, 6, 7.

ST. LOUIS.

At Boston, June 10, 11, 12, 13, July 26, 27, 29, 30; Sept. 14, 16, 17
At Brooklyn, June 14, 15, 17, 18; Aug. 5, 6, 7, 8; Sept. 21, 23, 24.
At New York, May 31, June 1, 3, 4, Aug 9, 10, 12; Sept. 10, 11, 12, 13.
At Philadelphia, June 5, 6, 7, 8; July 31, Aug. 1, 2, 3; Sept. 18, 19, 20.
At Pittsburgh, April 18, 19, 20; May 28, 29, 30, 30; June 19; Sept. 26, 27, 28.
At Cincinnati, April 21, 22, 23; June 28, 29, 30, July 1; Sept 2, 2, 3, 4.
At Chicago, April 25, 26, 27, 28; June 23; Aug. 29, 30, 31, Sept. 1; Oct. 5, 6.

AMERICAN LEAGUE.

CHICAGO.

At St. Louis, April 18, 19, 20, 21; July 1, 2, 3; Sept. 25, 26, 27, 28.
At Detroit, April 27, 28, 29, 30; June 28, 29, 30; Oct. 2, 3, 5, 6.
At Cleveland, April 23, 24, 25, 26; May 28, 29, 30, 30; Aug. 12; 30, 31.
At Washington, May 7, 8, 9, 10; July 13, 15, 16; Aug. 13, 14, 15, 16.
At Philadelphia, May 11, 13, 14, 15; July 9, 10, 11, 12; Aug. 17, 19, 20.
At New York, May 21, 22, 23; July 22, 23, 24, 25; Aug. 21, 22, 23, 24.
At Boston, May 18, 17, 18, 20; July 17, 18, 19, 20; Aug. 26, 27, 28.

ST. LOUIS.

At Chicago, April 11, 12, 13, 14; June 18, 19, 20, 22; June 25, 26, Sept. 29.
At Detroit, May 1, 3, 4, 5; July 4, 4; Aug. 30, 31; Sept. 5, 7, 8.
At Cleveland, April 15, 16, 17; May 25, 26, 27; July 6, 7; Sept. 1, 2, 2.
At Washington, May 16, 17, 18, 20; July 17, 18, 19, 20; Aug. 26, 27, 28.
At Philadelphia, May 21, 22, 23; July 22, 23, 24, 25; Aug. 21, 22, 23, 24.
At New York, May 7, 8, 9, 10; July 12, 13, 15, 16; Aug. 17, 19, 20.
At Boston, May 11, 13, 14, 15; July 8, 9, 10, 11; Aug. 14, 15, 16.

DETROIT.

At Chicago, April 15, 16, 17; May 25, 26; July 5, 6, 7; Sept. 1, 2, 2.
At St. Louis, April 22, 23, 24, 25, 26; May 28, 29, 30, 30, 31; June 22.
At Cleveland, April 11, 12, 13, 14; June 25, 26, 27; Sept. 26, 27, 28, 29.
At Washington, May 21, 22, 23; July 22, 23, 24, 25; Aug. 21, 22, 23, 24.
At Philadelphia, May 16, 17, 18, 20; July 17, 18, 19, 20; Aug. 26, 27, 28.
At New York, May 11, 13, 14, 15; July 9, 10, 11; Aug. 13, 14, 15, 16.
At Boston, May 7, 8, 9, 10; July 12, 13, 15, 16; Aug. 17, 19, 20.

CLEVELAND.

At Chicago, May 2, 3, 4, 5; June 23; July 4, 4; Sept. 5, 6, 7, 8.
At St. Louis, April 27, 28, 29, 30; June 28, 29, 30; Oct. 2, 3, 5, 6.
At Detroit, April 18, 19, 20, 21; June 18, 19, 20, 22; July 1, 2, 3.
At Washington, May 11, 13, 14, 15; July 9, 10, 11, 12; Aug. 17, 19, 20.
At Philadelphia, May 7, 8, 9, 10; July 8, 13, 15, 16; Aug. 14, 15, 16.
At New York, May 16, 17, 18, 20; July 17, 18, 19, 20; Aug. 26, 27, 28.
At Boston, May 21, 22, 23; July 22, 23, 24, 25; Aug. 21, 22, 23, 24.

WASHINGTON.

At Chicago, June 5, 6, 7, 8; Aug. 4, 5, 6, 7; Sept. 20, 21, 22.
At St. Louis, June 1, 2, 3, 4; Aug. 8, 9, 10, 11; Sept. 17, 18, 19.
At Detroit, June 9, 10, 11, 12; July 31, Aug. 1, 2, 3; Sept. 13, 14, 15.
At Cleveland, June 13, 14, 15, 16; July 27, 28, 29, 30; Sept. 10, 11, 12.
At Philadelphia, April 11, 12, 13; May 6; June 19, 20, 21, 22; Sept. 25, 26, 27.
At New York, April 15, 16, 17; May 24, 25, 27, 28; July 6, Oct. 3, 4, 5.
At Boston, April 22, 23, 24, 25; May 29, 30, 30; Sept. 4, 5, 6, 7.

PHILADELPHIA.

At Chicago, June 1, 2, 3, 4; Aug. 8, 9, 10, 11; Sept. 17, 18, 19
At St. Louis, June 5, 6, 7, 8; Aug. 4, 5, 6, 7; Sept. 20, 21, 22.
At Detroit, June 13, 14, 15, 16; July 27, 28, 29, 30; Sept 10, 11, 12.
At Cleveland, June 9, 10, 11, 12; July 31, Aug. 1, 2, 3; Sept. 13, 14, 15.
At Washington, April 18, 19, 20; June 18, 28, 29; July 1, 2; Sept. 2, 2, 3.
At New York, April 22, 23, 24, 25; May 29, 30, 30; Sept. 4, 5, 6, 7.
At Boston, April 26, 27, 29, 30; May 24, 25, 27, 28; Aug. 29, 30, 31.

NEW YORK.

At Chicago, June 9, 10, 11, 12; July 31, Aug. 1, 2, 3; Sept. 13, 14, 15.
At St. Louis, June 13, 14, 15, 16; July 27, 28, 29, 30; Sept. 10, 11, 12.
At Detroit, June 1, 2, 3, 4; Aug. 4, 5, 6, 7; Sept. 17, 18, 19.
At Cleveland, June 5, 6, 7, 8; Aug. 8, 9, 10, 11; Sept. 20, 21, 22.
At Washington, April 26, 27, 29, 30; July 3, 4, 4, 5; Aug. 29, 30, 31.
At Philadelphia, May 1, 2, 3, 4; June 24, 25, 26, 27; Sept 28, 30, Oct. 1.
At Boston, April 18, 19, 19, 20; June 25, 29, July 1, 2; Sept. 24, 25, 26.

BOSTON.

At Chicago, June 13, 14, 15, 16; July 27, 28, 29, 30; Sept. 10, 11, 12.
At St. Louis, June 6, 10, 11, 12; July 31, Aug 1, 2, 3, Sept 13, 14, 15.
At Detroit, June 5, 6, 7, 8; Aug. 8, 9, 10, 11, Sept 20, 21, 22.
At Cleveland, June 1, 2, 3, 4; Aug. 4, 5, 6, 7; Sept. 17, 18, 19.
At Washington, May 1, 2, 3, 4; June 24, 25, 26, 27; Sept. 28, 29, Oct. 1.
At Philadelphia, April 15, 16, 17; July 3, 4, 4, 5, 6; Oct. 3, 4, 5.
At New York, April 11, 12, 13; May 6; June 19, 20, 21, 22; Sept. 2, 2, 3.

—Let us a little permit Nature to take her own way; she better understands her own affairs than we.—Montaigne.

JUST TAPS BY "BUNTS"

Joe Jackson, the hard hitting Cleveland outfielder, is out after Ty Cobb's crown. He will have to live up to that name of "hard hitting" if he gets it, too.

New York papers pick the Giants to win the pennant. It is quite probable that the Philadelphia, Pittsburgh and Chicago scribes will do a different kind of picking.

Roger Bresnahan has told a few of his closest friends that he may have something to say about the matter.

Rochester team has secured two new players from the Yankees. They are Ganzel, an outfielder, and Martin, a pitcher.

All of the Giants are back in the city now putting on a few finish jig touches, preparatory for opening game tomorrow.

The Athletics do not seem to have so much on the Phillies after all.

Ban Johnson says that a close fight may be expected in the American League. That's what the fans will pay for.

The American Olympic Committee have practically decided upon Mike Murphy and Lawson Robertson as trainers for the Olympic team.

Trenton is trying to get Sunday ball games for the Tri-State League in that city.

The Detroit Tigers present a great change in their line-up as a starter this season.

Bugs Raymond has joined the outlaws, signing to give Manager Nelson, of the Chicago club in the United States League, a little trouble.

McGraw's base running tactics are proving very popular with his men. They have all played the game long enough to know that good base runner makes life miserable for a nervous pitcher.

Hank O'Day is finding that the job of managing a team has its ups and downs, as well as umpiring.

New York University will hold Preparatory School day on April 20.

The borough lads are playing Cranford High School, at Cranford, this afternoon.

Cold storage fans were the only ones that dared to show themselves at the game between the Giants and the Indians on Monday.

The spring sport up at Nome Alaska seems to be dog races, run between teams of dogs owned by wealthy visitors. Sweepstakes is their high sounding noame.

In the spring football practice at Cambridge the coaches are lining up the veterans and holding scrimmages.

Manager Dorflinger says that High Bridge and Plainfield are the only places represented in the Central League last year that could scrape up the wherewith to support a team this year. For a place of its size the High Bridgites have certainly got the come back.

The clergy have entered the fight to prevent Sunday ball in Trenton, and it looks very much as though they would win the fight.

Cornell is liable to lose Bowen, the clever varsity stroke oar. He is so ill at present that he may not be able to row again this year.

Students at New Brunswick were very much surprised, when Harold Schenck, a Plainfield lad, failed to make the southern trip. It was largely due to Schenck's hitting that Rutgers won the Columbia game.

Nap Rucker and Rube Marquard are slated to oppose each other in the opening game at Brooklyn tomorrow.

FIND NEW TENNIS STAR.

California May Produce Another Racket Sensation.

A new lawn tennis star has come to light in California, which has produced many a champion. The "comer" is Hal Braly of Los Angeles, who has recently developed into a player of class. Braly created a sensation in a recent tournament at Long Beach when he forced Maurice McLoughlin, the mainstay of the American team that went to Australia to go twenty four games to win a set. Braly showed excellent form and with a little more confidence would have done even better than 13—11.

The new star is of ideal physique for a tennis star. He has the strength, agility and height. His friends say that he will enter the national championship tourney at Newport.

Pitcher O'Toole an Inventor.

Marty O'Toole, Pittsburgh's $22,500 pitcher, has perfected an improvement on spikes for pitchers' shoes which he believes will help them in fielding bunts. He is now trying out a pair of shoes fitted with the new advice.

RATTLING THE SKELETON

About the most pleasing ball game of the season, was played on the Y. M. C. A. grounds, last Saturday, between the "Crescent" and a nine from Roseville, N. J. The score was close throughout, ending in a score of 5 to 3. Specially was the playing of McCutcheon and Lee, and the catching of Cadmus. The attendance was very large, and again the grandstand could not accommodate its patrons.

A picked nine from North Plainfield defeated a nine from Dunellen in a game of baseball at the latter place on Saturday afternoon, by a score of 15 to 9.

The Albert baseball club of this city crossed bats with a nine from Roselle, at the latter place on Saturday. The playing on both sides was commendable, but the Plainfield Club came off victorious, by a score of 10 to 6.

Daily Press, June 11, 1888.

REMARKABLE RUN BY DEMAREST IN BIG MATCH.

New York, April 10.—Al Coleman never had a chance to use his cue in his practice match of 18-2 balkline billiards with Calvin Demarest, the latter making the sensational and phenomenal run of 315.

It was a 300-point affair and as Demarest ran the extra 15 points Coleman slipped his cue back in the rack.

Last night Demarest, who is practicing for his championship match with Willie Hoppe at the Hotel Astor on Thursday night, defeated Harry Hermann by the phenomenal score of 500 to 26. While he was unable to reach his high run of the afternoon he made one run of 165 and played an excellent game throughout, though it took him twenty innings to dispose of his competitor.

Hoppe also had a good practice game, defeating Harry Cline, by a score of 400 to 283 at McGraw's parlors.

Hoppe's high run was 151 and his average 30 10-13, while Cline's high run was 109 and his average 23 7-12.

HARVARD FIRST TEAM SCORED TWICE ON SECOND.

Cambridge, Mass., April 10.—Harvard made its first touchdown of the season yesterday afternoon at Soldiers' Field when Hunty Frothingham of team A tore through team B's left for a score.

A few moments later Hen Atkinson took a pretty foward pass from Quarterback Logan and gave team A another touchdown.

From the present outlook, considering the excellent field work shown, Logan stands an excellent chance of running the varsity eleven next fall.

—Votes for women. See what local people say in Wednesday's Press.

Sporting Goods
Photo Supplies
Picture Framing
Artists' Materials
and Prints
PAUL R. COLLIER
156 E. FRONT ST. 'PHONE 51-W

BICYCLES
Pierce, Columbia, Arrow, Reading-Standard, Hartford, Crawford, Queen City, Crown, Cyrus, Fairy Line.
Repairing Sundries Tires
Jack Horner, 33 Somerset St.

SCOOP HELD THE 'PHONE AND GOT THE "BUSY" SIGNAL

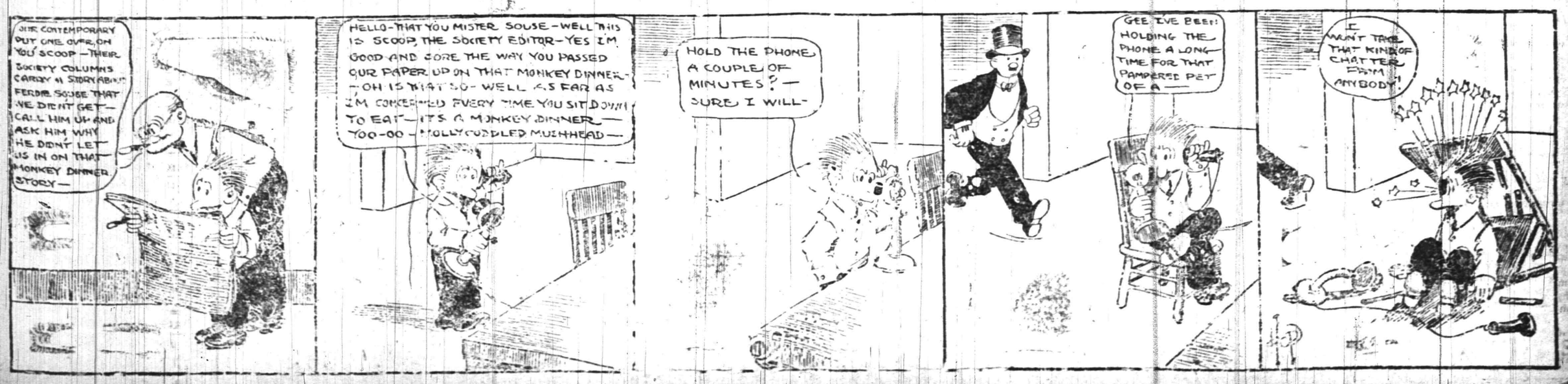

HAHNE & CO.

NEWARK'S STORE BEAUTIFUL
BROAD, NEW AND HALSEY STREETS

·IMPORTERS· ·RETAILERS·

SURETY COUPONS GIVEN WITH EVERY PURCHASE—SURETY COUPONS REDEEMED IN THIS STORE'S FINE MERCHANDISE

After Easter Suits

NOT NEARLY EVERYBODY HAS BEEN SUPPLIED.

Easter brought out many new hats. Thousands had prepared for the occasion and many of them were out in the morning, even tho' driven to cover in the afternoon. But lots of folks, especially mothers of children, were so much interested in others that they did not look after themselves, and still have their own hats to buy for Spring and Summer.

We are ready for these folks as we were ready for those who came before Easter. Our milliners have been very busy every day freshening up the stocks, adding to all our various lines, so that there is now the usual widely varied assortment of styles here to choose from in all divisions of our great Millinery Store.

Tailored Suit and Ready-to-wear Hats at $1.95, $2.95 and $3.95—very special indeed.

Trimmed Hats that look for all the world like those costing $8 and $10; prettily trimmed, bright or conservative, as you wish them; big and little hats for only $4.75.

Beautifully Trimmed Hats in remarkable variety in our special lines at $7.50, $9.50, $10.50, $12.50 and on up to $75.00.

Fine Yeddo Braid Hats; hand-made, on net brims, in the most exclusive shapes; white, burnt or black—at only $3.95.

Tailored Suits

BEST IN TOWN AT THE PRICES ASKED

Tailored Suits—Of French serge, in black, navy and other shades; coats in jaunty cutaway style; finely lined, gored skirts; strictly tailored; sizes for small, medium and large women; special at $15.75

Plain and pretty tailored Suits of Serge—something with good lines, distinctive, stylish, particularly well made; coats loosely lined; skirts gored; sizes for small, medium and large women, for only $19.75

Tailored Suits of French Serge and Novelty Mixtures; strictly tailored coats, finely lined; gored skirts; in black, white and other shades. .. $22.75

Suits of Whipcords, French Serge and Manish Mixtures, in sizes for small, medium and large women, with coats prettily lined with self-colored satin; collars in various attractive styles; skirts belted or in high bodice effects; strictly tailored or trimmed with satin buttons; in a variety of solid colors or stripes, including both the rare and new shades and the staple grays, tans, blues and blacks, at $25.75

Dresses

Fine Dresses—Of French serge in black, navy, white and other colors; in sizes for small and medium size women; deep collars of heavy lace, satin or satin skirts; value $16; special for this sale at $7.89

Handsome Dresses of Chiffon, Taffeta and Silk Foulards—High or low neck; dainty lace yoke and collar; satin or combination trimmed; gored skirts, in solid colors and stripes; black, navy, brown, Copenhagen and other shades; low priced at $9.50 and $14.75

Coats Full of Style

DEPENDABLE MATERIALS—CAREFUL TAILORING—EXTRAORDINARY PRICES.

Every woman who sees these coats marvels at the low prices we are asking for them—it's so unusual at this time of year to buy fine, fresh coats so cheaply. All due to the playing of a trump card at the right time, winning prizes sought by many other buyers. Will you come to see these coats madame

Women's and Misses' Coats of Rich Tan and Deep Blue Serge and attractive **Fancy Mixtures**, in smart styles; carefully tailored; well worth $12.50; will be offered at $7.50

Women's and Misses' Coats of Tan, Blue and Black Serge, of excellent quality and novel mixtures, in most attractive models; many prettily trimmed; values up to $25, we will sell for ... $10

Women's and Misses' Coats of Blue, Black, Tan and Gray Whipcords and Serges of finest quality, richly trimmed; exceptionally pretty styles; values to $27.50, to be sold at $15

Women's and Misses' Coats of Blue, Black, Tan and Gray Whipcord and Serge, of excellent quality, in most pleasing models; values up to $19.50, will be offered at $12

Other Coats of Double Faced Satin, Bengaline, Moire, Peau de Sole and silk that could not well be grouped with the other lots; will be sold at $12.50 to $39.50.

Fine Imported Black Velvet and Satin Ribbons At Wonderfully Low Prices

Thru a purchase from the representative of one of the leading French ribbon makers we come into possession of this fine lot of Black Velvet and Satin Ribbons, and we offer them to our patrons, beginning tomorrow, much under price—

BY THE YARD OR BY THE PIECE OF 10 YARDS.

No. 2—Regularly 10c, at 7c yard; or piece of 10 yards 60c.
No. 3—Regularly 12c, at 8c yard, or piece of 10 yards 70c.
No. 5—Regularly 15c, at 9c yard, or piece of 10 yards 80c.
No. 7—Regularly 19c, at 11c yard, or piece of 10 yards $1.00.
No. 9—Regularly 25c, at 14c yard, or piece of 10 yards $1.30.
No. 12—Regularly 29c, at 18c yard, or piece of 10 yards $1.70.
No. 16—Regularly 39c, at 25c yard, or piece of 10 yards $2.20.
No. 22—Regularly 49c, at 29c yard, or piece of 10 yards $2.90.
No. 40—Regularly 55c, at 35c yard, or piece of 10 yards $3.40.
No. 50—Regularly 65c, at 39c yard, or piece of 10 yards $3.80.
No. 60—Regularly 75c, at 45c yard, or piece of 10 yards $4.25.
No. 100—Regularly 85c, at 49c yard, or piece of 10 yards $4.75.

Table Linens and Towels

FOR HOTELS AND BOARDING HOUSES.

We were never so ready to supply with a complete outfit of linens all those conducting hotels and boarding houses as we are at the present moment. Our lines were never larger nor more fairly priced.

Colored Embroidered Scalloped Doilies, Center Pieces, Tea and Lunch Cloths—something new and most likeable; offered at these little prices—

6x11-inch Doilies 10c and 25c.
Round Scalloped Center Pieces, 24 and 30-inch, 55c and 85c.
Round Scalloped Tea and Lunch Cloths, 36 and 45-inch, at $1.15 and $1.75.
White Scalloped Round Doilies—6, 9 and 12-inch size—4c, 7c, 10c.
White Scalloped Round Centre Pieces, 30 inches wide; 45c.
Scalloped Scarfs, 17x48-inch; special at 39c.
58-inch Bleached Damask, 25c and 35c the yard.
Napkins—16 and 20-inch sizes; pretty patterns; 59c and 95c the dozen.
Hemmed Huck Towels—8c, 10c, 12c and 14c.
Hemmed Turkish Towels—12c, 15c, 19c.

Sheets and Cases

Good Muslin Sheets for boarding house use, 65c each.
Good Muslin Pillow Cases, 12c each.

Ruff-Weve Pongee

That's the way the manufacturer spells it—Ruff-Weve—because it is a ruffled woven mercerized material, fashioned after the famous Rahjah fabrics.

Here they are—take your pick of plain colors, polka dots and bordered effects, in Alice blue, navy blues and a number of unusual colors, and 1,000 Yards of Pure White Pongee

14c a Yard

Often advertised in Fashion Papers at 29c. On Special Tables in the Wash Goods Section.

NO INSTRUCTION FOR DELEGATES

New York Platform "Favors" President Taft.

BUTLER'S SPEECH DISLIKED

Supporters of Both Taft and Roosevelt Join In Criticising Utterances of Temporary Chairman as Harmful to Chances of Party at Polls This Fall.

Rochester, N. Y., April 10.—New York's four delegates at large to the Chicago national convention will not be instructed. The platform, which was adopted by the convention at its second session today, instead "favors" President Taft and "urges" the delegates to support the president and "that the district delegates unite to the same end."

This plank was agreed upon as a compromise between the strong Taft forces, led by Senator Root, who insisted upon instructions for Taft, and State Chairman Barnes, who would not agree to the use of the word "instruct." The plank agreed upon is regarded as having the same effect as instructions and as being acceptable and pleasing to all friends of the president.

The "Taft" Plank.

The plank as agreed upon is:

"We applaud the patriotism, wisdom, and undramatic courage of President William H. Taft. The overwhelming majority of the representatives of the party in this convention assembled favor his renomination, and we urge that the delegates at large here elected in their action at Chicago carry out this choice of the Republicans of the state and that the district delegates unite to the same end."

The only votes against the foregoing plank in the committee were Messrs. Smith, Sutherland and Brown.

Features of the platform are:

A recommendation urging the enactment of a workmen's compensation act.

A plank favoring the revision of the tariff according to the tariff board's reports under certain restrictions of a decidedly reactionary character.

A declaration against the initiative, referendum and repall, but urging the more careful selection of judicial candidates.

A declaration in favor of conservation of national resources.

When the second session of the convention was called to order this morning the report of the resolutions committee was read and adopted.

The committee selection for delegates at large to the Chicago convention was ratified. They are Senator Root, Chairman Barnes, William Berri and Speaker Edwin A. Merritt, Jr. The alternates are Senator E. T. Brackett, R. W. B. Brown of Manhattan, Charles W. Anderson, the negro internal revenue collector of New York, and George W. Whitehead of Niagara.

Butler's Speech Criticised.

There was only one feature to the first session of the Republican state convention. It was the speech of President Nicholas Murray Butler of Columbia university as temporary chairman of the convention. The preliminaries of the first session had been conducted by Chairman William Barnes, Jr., of the Republican state committee and Lafayette B. Glenson, secretary of the committee. The only cheers that ascended as the delegates took their seats were for ex-Senator C. M. Depew.

The various committees to perform the work of the convention were appointed and then came Dr. Butler's speech. The speaker's attack on Colonel Roosevelt and Woodrow Wilson were well understood, although he named neither of them. Dr. Butler's speech after the session came in for pronounced criticism, which was about equally divided between the Taft men and the adherents of Colonel Roosevelt without regard to geographical sections of the state. All spoke of its masterly rhetoric and of its scholarly arrangement, but the critics among the delegates felt that it was destined to result in unhappy conclusions later—say, on election day.

The main criticism of Dr. Butler's speech was that, as temporary chairman of a Republican state convention and acting in an official capacity, he resorted to utterances which may be resented by the Roosevelt voters in the state. Dr. Butler's speech will be, it is believed, interpreted to mean the official utterances of a state organization.

Women Demand Suffrage Plank.

A delegation of the woman suffrage party of New York city appeared before the committee on resolutions of the Republican state convention at the Powers hotel to demand a plank in the platform advocating woman suffrage.

Mrs. Martha Wentworth Suffren and Mrs. William A. Montgomery spoke for the delegation. The woman suffrage party sent an appeal by letter to every delegate in the convention.

Report Attacks Stimson.

Washington, April 10.—Charges indicating a belief on the part of the house military affairs committee that Adjutant General Ainsworth is an American Dreyfus, the victim of a conspiracy of misrepresentation, were preferred against Secretary of War Stimson in a report of Chairman Hay which was made public.

—Hobson won again in Alabama yesterday. They just can't resist good looks down in that part of the country.—Kansas City Star.

NEW YORK'S "BIG FOUR."

Chosen Delegates to Republican National Convention at Chicago.

Top, William Berri; center, William Barnes, Jr.; below at left, Senator Elihu Root; right, Edwin Merritt, Jr.

T. R. CALLS CONDUCT OF PRESIDENT INFAMOUS

Denounces Use of Patronage In Kentucky Primaries.

Pittsburgh, Pa., April 10.—Theodore Roosevelt was heartily welcomed here. A throng jammed Exposition hall to hear his speech. The crowd was so great that it overflowed into another. The colonel in his address dwelt upon the righteousness of the big business man protecting his employees. He reiterated his charge about "the atrocious frauds" in New York, Indiana, Mississippi, Missouri, and put Kentucky in the circle.

In his denunciation of President Taft for the use of patronage in the Kentucky primaries the colonel said:

"It involves conduct which would be infamous in its intent, at least, and criminal if the civil service law were not in the statute book. Those postmasters, according to the statement of the former chief justice of Kentucky, have been engaged in the lowest kind of election frauds, have been engaged in the effort deliberately to subvert the will of the people, to steal from the people their rights. No worse thing could have been done under Tweed."

Charging that Congressman McKinley had sought the aid of an officer of the forestry service for the president's campaign, the colonel shouted:

"Of course it is quite impossible that the national Taft bureau in its efforts to debauch the forest service can be acting without the cordial support and approval of the administration."

HITS "TRUST" PROBERS.

Minnesota Congressman Viciously Attacks Banking Committee.

Washington, April 10.—A vicious attack on the committee on banking and currency, which was authorized by the house to probe the affairs of the so called money trust, was made by Representative Lindbergh of Minnesota, a Republican insurgent. Declaring that the house money trust investigators are dilatory and dominated by Wall street, Mr. Lindbergh introduced a resolution demanding that every representative be required within ten days publicly to declare how much stock he owns and in what business he is interested.

The Lindbergh resolution provides that members who fail to list their stock holdings within fifteen days shall be published daily in a "black list" in the Congressional Record.

WEATHER EVERYWHERE.

Observations of the United States weather bureau taken at 8 p. m. yesterday follow:

	Temp.	Weather.
New York.....	58	Clear
Albany	34	Rain
Atlantic City...	46	Clear
Boston	38	Cloudy
Buffalo	38	Cloudy
Chicago	64	Cloudy
St. Louis.....	64	Cloudy
New Orleans....	66	Rain
Washington ...	64	Clear

—Old King Cole is beset with so many perplexities these days that he finds it very hard to be a jolly old soul.—New York Herald.

A MEASURE OF MERIT.

Plainfield Citizens Should Weigh Well This Evidence.

Proof of merit lies in the evidence
Convincing evidence in Plainfield.
Is not the testimony of strangers,
But the endorsement of Plainfield people.

That's the kind of proof given here—

The statement of a Plainfield citizen.

Mrs. William E. Gardner, 322 East Second street, Plainfield, N. J., says: "I suffered intensely from pains through my back and I also had a distressing weakness of my kidneys. I was in misery and nothing gave me the relief until I began using Doan's Kidney Pills, which I obtained at Randolph's Drug Store. They acted on my kidneys at once and not only removed the pain from my back but corrected the kidney weakness and restored me to good health. I shall always be willing to give Doan's Kidney Pills the praise they deserve."

For sale by all dealers. Price 50 cents. Foster-Milburn Co., Buffalo, New York, sole agents for the United States.

Remember the name—Doan's—and take no other.

WE ARE EYE SPECIALISTS

Making the eye and its needs our study. We especially invite those who may have been improperly fitted elsewhere to take advantage of our skill. Come in at once and have your eyes examined FREE. Your eyesight is too precious to be trifled with.

STILES & CO.

PHILADELPHIA EYE SPECIALISTS
at 107 East Front Street, Every Thursday.
Hours 10:00 a. m. to 5:00 p. m.

PIXIE PLANTS

A 20th Century Marvel
GROWN IN 48 HOURS
For a child nothing is more interesting
William H. Olmsted
"THE HUSTLER"
331 Watchung Ave.
Stationer . Newsdealer
Best delivery service and newspapers in the city

Dr. Mandeville

SPECIALIST

I have MOVED into my new office ROOM 703, in the Wiss Building, 671 Broad Street, Newark, N. J., directly next door to my old offices.

Take elevator to room 703.

Over twenty-five years experience in Newark as a Specialist in all Nervous and Chronic Diseases. ADVICE FREE.

Bring this Ad and get a TRIAL TREATMENT absolutely FREE.

Office open 2 to 4 p. m.—5 to 8 p. m. Also Tuesday and Friday Mornings 9 to 11.

Office closed SUNDAY ONLY.

R. Morris Adkins

MASSEUR and HYDROPATH
Treatment Parlors
112 MADISON AVE.
'Phone 1172-L
Home Treatment by Appointment.
New York Office 61 East 86th St.
'Phone 6058-Lenox.

NOTICE OF ORDER TO LIMIT CREDITORS.

Somerset County Surrogate's Court.

Estate of Duer W. Baird, Deceased.

Notice is hereby given, that on the ninth day of February, A. D. 1912, on the application of the undersigned, as Executors of the Estate of Duer W. Baird, deceased; an order was made by the Surrogate Court, requiring the creditors of the said Duer W. Baird, deceased, to bring in their debts, demands and claims against the said decedent, under oath or affirmation, and present the same to the subscribers within nine months from the date of said order; and in default thereof any such creditor shall be forever barred of his or her action therefor against the subscribers.

DORA BAIRD and
WILLIAM F. ARNOLD,
Executors.

GEORGE W. BIRD, Proctor. 2 14 10-w

COAL DEALERS.

RICHARD PARROTT, Jr.
BEST QUALITY
LEHIGH COAL
686 SO. 2nd STREET
Phone 1569

TRY
TEMPLE'S COAL
674 So. 2nd St. Tel. 231

TenEyck & Harris,
Dealers in
LEHIGH VALLEY COAL
Office Rowley's W. Front St. Drug Store, 318 Tel. 2081-J-2.

TenEyck & Kelley
COAL
741 South Ave. Tel. 1155

GEO. O. STEVENS COAL 741 WEST FRONT ST.

R. L. CLINE
(Successor to C. H. Rugg & Co.)
BEST QUALITY LEHIGH COAL
Yard and office 432 W. 3d St. Tel. 93

N. MEYERS & SONS
COAL
COKE AND WOOD
Office Tel. 1152-w 21 Watchung Av. Yard Tel. 1911-w 4th & Washington Sts

HOTELS.

WHEN IN PLAINFIELD, N. J., STOP AT
The QUEEN CITY HOTEL
All Newly Furnished. A la Carte Service Unsurpassed.
P. FLOERSCH, Prop.
W. M. FLOERSCH, Mgr.

HOTEL WALDORF
EAST FRONT STREET.
HENRY WINDHAM, Prop.
Gottfried Kruger's Extra Beer on draught. Imported Wines, Liquors and Cigars. Hotel accommodations and private Dining-Room.

Hotel Somerset
Under New Management.
Newly Painted and Papered throughout. Table Board and Rooms by Day or Week.
W. G. FEASTER, Proprietor.
97 Somerset St. Tel. 692-L.

G. J. WEINMAN CAFE
213 Park Ave. Tel. 1527

HOTEL KENSINGTON
NORTH AVENUE
UNDER NEW MANAGEMENT.
House Thoroughly Renovated.
SUNDAY DINNER From 12:30 to 2 p. m. 50c

PARQUET FLOORS

Make Your Home Beautiful by laying Hardwood or PARQUET FLOORS. Replace your worn carpets by these handsome floors, and your home becomes more cozy and far more sanitary.

These floors in any design cost about the same as good carpets, but they will last a lifetime, and their handsome appearance always adds to the comfort of your home.

In store show windows these floors add elegance to the most attractive display.

Finishing supplies always on hand. Refinishing a specialty.

Estimates cheerfully furnished.

GEO. E. WATT
150 NORTH AVE. TEL. 383-W
Four Years at Present Address

C. W. M. Harrison
LANDSCAPE ARCHITECT
Established 1900.
934 West Front St. 'Phone 1636-L.
4 3 1mo

E. B. MAYNARD'S
Tonsorial Parlors. Electrical Massage for Face and Hair. First-class Work. Children's Hair Cutting a Specialty.
Tel. No. 754-R. 141 North Avenue

ON YOUR WAY
to the station stop and see Alex Stills, the Barber, who has opened an up-to-date shop on Depot Park, near Eastbound Station. Special attention to children. 'Phone 122-J.

—Advertise in the Daily Press.

Double S. & H. Stamps With Morning Purchases; Single S. & H. Stamps After Noon

Liberal Treatment

An account with us is a saving — a convenience when you need it most. It need never worry you, for we make due allowance in case of accident, illness or misfortune.

America's Greatest Furniture House

Ludwig Baumann & Comp'y

49 and 51 Market Street

NEWARK, N. J.

New York Store--Block 8th Ave.--35th to 36th Sts.

OPEN SATURDAY EVENING UNTIL 10 O'CLOCK

Liberal Credit Accounts Opened From $5 to $1,000

On Small Weekly Payments

Small Accounts Especially Invited

See Our $1 Complete Room Outfit Offer

ONE DOLLAR FOR A COMPLETE ROOM OUTFIT!

BRING ONE DOLLAR—select everything you need to furnish a room completely—we will deliver the goods promptly to your home and you can pay on small weekly payments.

NO *Red Tape and* NO *Strings to This Offer*—NO *Club Fees*—NO *Extra Charges of Any Kind*

Free Insurance A receipted bill in full of your account will be given in case of the death of the wage-earner of your family, without extra charges of any kind.

Advertised articles may be bought singly or with other goods at advertised prices without extra charges of any kind.

Compare the prices in this advertisement with those shown elsewhere. Come into our store, get our prices on anything in our immense stock and then compare them with the prices of any other store in the city and convince yourself that

Our Prices Are Always the Lowest

Golden Oak Sideboard Actual $14.00 Value 9.35

A beautiful and massive sideboard; highly polished golden oak, with two small and one linen drawer and double door cupboard. Top shelf supported by carved stanchions; French bevel mirror back. Very well constructed. An exceptional value at $9.35.

Decorated Opal Glass Bureau Set, ten pieces—three colors 59c

Actual $1.25 Value.

A very attractive 10-piece set of fine opal glass, exquisitely decorated and in effective coloring. Pink tinting with roses, green tinting with violets, blue tinting with forget-me-nots. Each piece bordered with gold. The actual value of this set is $1.25; for this sale, special, complete, at 59c.

McKee $15 Refrigerator 7.95

Apartment house style, like cut; of hard wood; mineral wool insulation; finished in golden oak; round polished corners; fancy brass locks and hinges; ice capacity about 75 lbs.

$1 Maple Porch or Cottage Rocker 69c

Heavy posts. Double woven feed seat, slat back, in natural or green.

$10 Collapsible Palace Go-Cart 6.95

The most popular go-cart model on the market. Of perfect construction in every detail, rubber tire wheels, large size body, with large hood upholstered in various popular shades of tan, black, green, or carmen leatherette. We have other at 4.95, 3.25, 1.98.

Reed Rocker Act. $5.50 Val. 2.95

Large comfortable arm rocker with heavy roll edge and solid woven head-rest, extra well made and finished in natural color.

No matter where you live we will deliver the goods to your door.

Double Stamps With Morning Purchases S. & H. Stamps Single Stamps after 12 o'Clock

No matter how small or large your purchase, we guarantee an immediate delivery.

AUTO DELIVERY TO ALL PARTS OF NEW JERSEY

We Give S. & H. Trading Stamps With All Purchases

You Can't Win Out

by spurts in advertising; might as well expect to do a good business by opening your store or office a month and closing it a month. Your ad. is your salesman and you can't expect results from a salesman who is away on a vacation.

And the same in the **quality** of your ad. A good salesman carries thru more business than half a dozen ordinary ones, and a good ad.—properly written and placed in the right medium—will positively bring you much bigger returns than an "amateur" ad. placed in any medium.

We have an Ad. expert who will doctor your business sickness—consult him. He will give you the right cure and put you on the straight road to a healthy, prosperous condition.

Phone our Emergency Department,

No. 1300

PLAINFIELD DAILY PRESS.

TRY A PRESS WANT AD

WOMAN DIES AT ALARM OF FIRE

Blaze Rages Three Hours In Egg Harbor, N. J.

MANY FAINT FROM SHOCK.

Flames Originating From Spark From Passing Locomotive Destroy Fourth of Block In Fashionable Residence District—Damage Over $10,000.

Egg Harbor, N. J., April 10.—Fanned by a stiff northwest breeze, a fire which was thought to have started from a spark from a passing express train raged for almost three hours here and threatened to destroy the greater part of the city. Almost a quarter of a block in the fashionable part of the city was eaten up by the blaze, the damage all told amounting to more than $10,000.

Mrs. H. Smith, mother of four children, collapsed when the fire bells sounded the first alarm and died from the shock before a doctor could be called.

The fire started on the roof of the large residence of Freeholder Samuel Winterbottom. Calling out to several bystanders to ring an alarm, Walter Richman, who discovered the blaze, fell unconscious, and it required a half hour's work to revive him. Richman's home was destroyed. Mrs. Richman, who has been very sick for a long time, was carried from the house and is in a serious condition.

Henry Fischer was caught beneath a falling wall, but was not badly injured. Mrs. Jacob Futterer and a number of other women, fearing for their homes, also fainted, and physicians were kept on the jump. Hilda Lang, an eight-year-old girl, became frightened and hurried to the firemen, asking them to hurry to her home, as it was on fire, then she fell in a dead faint and is in a serious condition.

LEAVES $137,940.98.

Will of Ex-Commissioner Russ of Industrial School Filed.

Jersey City, N. J., April 10.—The inventory of the estate of the late Edward Russ, former state school commissioner and trustee of the Hoboken Industrial school, was filed with Surrogate John P. Egan by the executors of his will, J. W. Rufus Besson and George A. Berger and the appraisers, Alfred C. Darling and Joseph C. Briody.

They find that the whole estate is worth $137,940.98. There are mortgages on real estate amounting to $85,000, bonds and stocks amounting to $26,000 and cash in bank, $11,272.28. The library of the late Mr. Russ is valued at only $500. The collection of jewelry, Indian relics and Navajo blankets make up the balance of nearly $15,000.

FINDS VALUABLES GONE.

Antiques Stolen From Mrs. M. F. Lockwood's Summer Home.

Hackensack, N. J., April 10.—Mrs. M. F. Lockwood, a wealthy widow, who has a summer home on Summit avenue here and who spent the winter in New York, returned to find that three very valuable English prints had been cut from their frames in her house and carried away. Mrs. Lockwood said they were worth $1,000. A valuable cameo, an antique Italian brass lamp and several articles of jewelry were also stolen. Besides this trunks in the attic had been ransacked and expensive clothes belonging to her son were missing. Mrs. Lockwood believes her loss will probably reach $3,000.

Police Chief Dunn thinks the robbery occurred last Sunday night.

LABOR REPORT FILED.

Commissioner Bryant Says That 7,618 Inspections Were Made.

Trenton, N. J., April 10.—State Labor Commissioner Lewis T. Bryant, in his annual report submitted to Governor Wilson, states that 7,618 inspections were made by the labor bureau in New Jersey during the past year. Commissioner Bryant calls for the harmonizing of the labor and school laws on the question of child labor.

He calls attention to the fact that while the labor laws prohibit the employment of children in factories until they reach the age of fourteen years, the school laws provide that the child must attend school until it reaches the age of seventeen years, unless the child shall have passed the eighth grade prior to that time.

HELD FOR AUTO ACCIDENT.

Dr. Jeffrey of Newark Must Await Result of Woman's Injuries.

Newark, N. J., April 10.—Dr. Allen F. Jeffrey, whose automobile crashed into a tree on Clinton avenue recently, injuring Mary Hoffman, a waitress employed at the United States hotel, at Montclair, and who was in the machine at the time, so badly that her life is despaired of, was held in $10,000 bail to await the result of the young woman's injuries.

A number of witnesses called at the hearing testified that the doctor ran his car recklessly.

—Barber — "Have a little tonic, sir?" Dozing Customer—"Not another drop! Gimme a cigar!—Satire.

REPRESENTING REBELS.

Special Commissioners From General Orozco to the United States.

Photo by American Press Association.

Reading down, Manuel L. Lujan, special commissioner; Major Rafael Campa and Juan P. Quemper, secretary.

BEACHES RUSH FROM LONDON TO PARIS

News of Warrant Greatly Agitates New Yorker and Wife.

London, April 10.—Frederick O. Beach of New York, for whom the Aiken (S. C.) police are searching with a warrant, charging an attempt to kill his wife, left the Mauretania at Fishguard yesterday, according to the Cunard company. He was accompanied by Mrs. Beach.

Mr. and Mrs. Beach were located in a London hotel, but declined to see any one. Later they started hurriedly for Paris, after several hours of perturbation. The excitement was due to the information received that a warrant for the arrest of Mr. Beach had been issued. The Paris visit is ostensibly for the purpose of consulting William K. Vanderbilt, who was the best man at their wedding and is a close friend of both Mr. and Mrs. Beach. They had intended to remain in London until Friday and then go to Paris, but the news upset their plans.

Mr. Beach's first intention on learning that the Aiken authorities had issued a warrant for him was to return to the United States immediately. He made inquiries as to the earliest and quickest steamer he could catch, and on being informed that he could make the new Castlaic on her maiden trip across, started to reserve accommodations for himself and wife. This plan, however, was soon abandoned, and instead Mr. Beach jumped into a taxicab and started for Dorchester House, the headquarters of the American embassy, where he spent an hour with Mr. Reid, the ambassador. Mr. Beach then returned to Claridge's and called up Paris on the phone. He had a long conversation with Mr. Vanderbilt, which resulted in his determination to start for Paris at once.

Nicoll Says He'll Return.

New York, April 10.—Delancey Nicoll, of the firm of lawyers representing Mr. Beach, accused in Aiken, S. C., of attempting to murder his wife, issued the following statement on behalf of his client:

"Mr. Beach, accompanied by his wife, went abroad on the 3d instant, intending to return about the 1st of June. The trip was made for his wife's health. They intend to make a short stay in London and then join friends on the continent. We are authorized to say that Mr. Beach will return in ample time to meet the preposterous charge against him. In the meantime, the public may be trusted to see the cruel absurdity of the whole proceeding."

Iselin Calls Action "Rot."

Aiken, S. C., April 10.—Colonel Oliver Iselin of New York, dean of the Aiken winter colony, called on Mayor Gyles and, laboring under subdued rage at the issuance of the warrant charging Frederick O. Beach with assault and battery with intent to kill his wife, Mrs. Camilla Beach, denounced the action taken by the authorities as "rot."

Mr. Iselin stated to the mayor that it was his intention to send a cablegram to Mr. Beach in London, informing him of the warrant and advising him to come back to Aiken at once.

Weather Forecast.

Probably fair today, cooler in extreme southern portion; tomorrow fair, with rising temperature; moderate to brisk northwesterly winds.

—The best thoughts are generally those which come without being forced, one does not know how.—Ruskin.

STORE CLOSES SATURDAY AT 10 P. M. OTHER DAYS 5:30

Telephone 5500—Market—Five Five Hundred.

L. S. Plaut & Co.

"BEE HIVE" New Jersey's Shopping Center NEWARK

Sale Ostrich Plumes

At Savings From $1 to $5

Our Paris correspondent advised us more than a month ago that ostrich plumes would be in great demand this season. Acting upon this advance information, our buyer secured the market for the best and biggest values obtainable. The prices at which we offer these fine quality ostrich plumes is on a basis of the lowest quotation before the last London advance.

A reasonable deposit will secure your purchase. If unsatisfactory, you may return them within one week of the time of purchase. If you cannot come to this sale you can order by mail or telephone and one of our experts will make a selection for you.

$3.00 Ostrich Plumes—Carefully selected stock, full flues, rich, glossy stock; French curl, deep drooping head; black or white; special.....$2.00

$4.00 Ostrich Plumes—Carefully selected stock, full flues, rich, glossy stock, French curl, deep drooping head; black, white and colors; special.....$3.00

$5.00 Ostrich Plumes—Carefully selected stock, full flues, rich, glossy stock; French curl, deep drooping head; black or white; special sale price.....$4.00

$7.50 Ostrich Plumes—Carefully selected stock, full flues, rich, glossy stock; French curl, deep drooping head; black, white and colors; special.....$5.00

$10.00 Ostrich Plumes—Carefully selected stock, full flues, rich, glossy stock; French curl, deep drooping head; black or white; special sale price.....$7.50

$15.00 Ostrich Plumes—Clusters of four; the most successful novelty of the season; French curl, deep drooping head; black, white and colors; special price.....$10.00

711 TO 721 BROAD ST. NEWARK.

All Plainfield-Elizabeth Trolley Cars pass our door. Wagon delivery to Plainfield and vicinity daily. No Branch Stores.

15-DAY WIND-UP SALE

Your last chance to save money at our loss; $3.00, $2.50 and $2.00 Oxfords and Shoes at .....$1.50 a pair

F. A. DUTTENHOFER

161 EAST FRONT STREET.

Gayle Hardware Co.

SELLS RELIABLE

Garden and Flower Seeds, Garden Tools and Wheelbarrows, Poultry Netting and Wire Fencing. Lawn and Garden Fertilizer.

LAIRE'S CELEBRATED LAWN GRASS MIXTURE—LAWN MOWERS SHARPENED

COUNTESS QUEEN GEM DOCKASH RANGES

OUR FAMOUS TRIO

Royal Granite Steel Ware

Tel. 398 Front St. and Park Ave.

SCHEELEIN'S VARIETY MARKET

SPECIAL FOR EASTER

Armour Star Hams, lb
Swift Premium Hams, lb 16c

140 North Ave. Tel. 1974

Mr. Good Dresser For Easter

Buy a Van Gal Hat

Keiser Neck Tie

Arrow Shirt

BLAIR'S SHOP 119 PARK AVE.

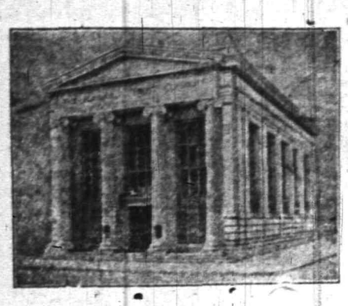

EXTENSION OF TIME FOR JOINING THE CHRISTMAS SAVINGS CLUB

Because of the difficulty experienced in handling the large number of applicants for membership in our Christmas Savings Club, we have extended the time for joining until

NEXT SATURDAY NOON

You may become a member any time this week during banking hours, from 9 a. m. until 3 p. m. and on Saturday from 9 a. m. until 1 p. m.

DO NOT MISS THIS OPPORTUNITY

THE PLAINFIELD TRUST COMPANY

REMOVAL SALE!

Preparatory to removing to our new building we are running a great removal sale, during which will be sacrificed at great reductions

DIAMONDS
WATCHES
JEWELRY
CLOCKS
SILVERWARE
CUT GLASS
OPTICAL GOODS, ETC.

We invite all to visit our store during the progress of this sale whether intending to purchase or not. Every courtesy will be shown. Keep in mind that you will shortly need

WEDDING and GRADUATION GIFTS

Now is your chance to get at great discounts suitable gifts for these occasions. This is an unusual opportunity in the JEWELRY LINE—TAKE ADVANTAGE OF IT. All goods engraved free of charge.

A SMALL DEPOSIT HOLDS ANY ARTICLE.

Carl Silbert's Jewelry Store

219 West Front St., Plainfield. Opposite Proctor's.

The new Store will be located at 255 WEST FRONT STREET, Opposite Babcock Building.

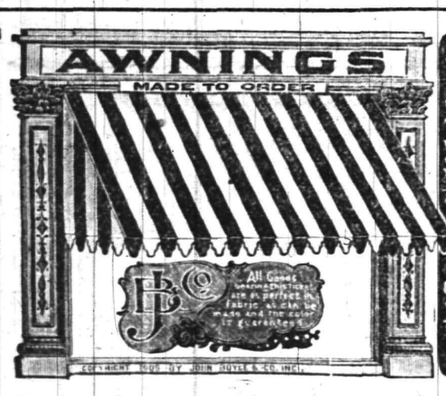

ALL OUR AWNINGS are made of JOHN BOYLE & CO'S -AWNING CLOTH- which has been the STANDARD QUALITY for over 40 years. Do not accept other makes claimed to be "just as good as BOYLE'S" GALVANIZED FRAMES, WORKMANSHIP AND TRIMMINGS THE BEST AND FIT GUARANTEED

Time now to think of Summer comforts, and good awnings are the one best item to consider. Just a few words about the awings we make. We have been making good awnings for years right here and have built up a big increasing business that proves our goods to be the best in every detail of fit, workmanship and the very best goods made. John Boyle & Co. guaranteed stripes. Get our estimate on a real good job—it will be reasonable.

FURNITURE BEDS BEDDING and RUGS

By far the greatest stock we have ever shown, including all the very newest things in each line.

BETTER GOODS AT LESS PRICES ALWAYS.

SHIRLEY & JOHNSTON

BABCOCK BUILDING PLAINFIELD, N. J.

EUROPE

Escorted Tours to all parts of Europe, comprising Tours de Luxe (with motor car tours) and Long and Short Vacation Tours. Also a special series at popular prices.

Special Midnight Sun and Russia Tours—Spain and Morocco Tour. Summer Tour to the Orient.

ROUND THE WORLD—$617.70 UP.

Tours de Luxe leave Westbound Aug. 23, Sept. 14, 27. Eastbound Nov. 2, 26, Jan. 4. Southbound (South Africa, Australia, New Zealand, etc.) Oct. 30.

INCLUSIVE INDEPENDENT TOURS

for individuals, families and private parties arranged for travel in Europe, America and Round the World.

SEND FOR PROGRAM DESIRED.

THOS. COOK & SON.

CHIEF AMERICAN OFFICE, 245 BROADWAY, NEW YORK.
BRANCH OFFICES:—261 Fifth Ave., 553 Fifth Ave., 2289 Broadway, New York; Boston, Philadelphia, Chicago, San Francisco, LosAngeles, Montreal, Toronto, and 140 offices ABROAD.

Cooks' Traveller's Cheques Are Good All Over the World

Don't Be Caught Napping ∴ ∴

Let Mr. Burglar announce his arrival the same as an honest man. A reliable burglar alarm system is within reach of all.

Let us figure for you.

Allen B. Laing Co.

Electrical Contractors

127 W. SECOND ST.

'PHONE 198

USE PRESS WANT ADS

—Advertise in the Daily Press.

SONG RECITAL

Hartridge Auditorium, April 16.
BY HOLGER BIRKEROD
Tickets $1.00. On sale at The Ritz.

PROGRAM.

Aria—op. Scipio ..... Handel
Gruppe aus der Tartarus ..Schubert
Die Forelle ..... Schubert
Erlkonig ..... Schubert
Frühlung ..... Schumann
Die Beiden Granadieren ..Schumann
An Angel in Flight from Heaven ... . Lange-Muller
The Great White Flock ..... Grieg
Eros ..... Grieg
Archibald Douglass ..... Lowe
Der Asra ..... Rubeinstein
Drei Wandrer ..... Herman
Spring ..... Hermann
Youth and Death ..... Parson
Invictus ..... Bruno Huhn
Pagliacci-Prologue ..... Leoncavello

4-9-5

Hoagland's Express

Careful and Expert.

Furniture Moving

Office 116 W. Second St. Tel. 833-W
Home Tel. 648-L.

REAL ESTATE DEPARTMENT

3% on Checking Accounts

4% on Special Department Accounts

Acts as Executor, Guardian, Trustee and in all trust capacities.

Safe Deposit and Storage facilities that afford absolute protection.

Capital - - $100,000.00

THE STATE TRUST COMPANY

AMUSEMENTS.

PROCTOR'S

NOTED FOR EXCELLENCE AND POPULAR PRICES
BEST REFINED VAUDEVILLE AND MOVING PICTURES.

Prices—Mat., 10c; Eve., 10c, 15c and 25c.

TODAY'S PROGRAM

"The 1 Hi Skool Kids," with The 3 Marks Bros. & Co.; Singing Comedians, Perry & Elliott; "Musical Comedians," Cole & Coleman; Singer and Dancer, Goldie Bair; Comedy Animal Act, Burns and Kohl.

Advertisements

—For—
New York Herald, World, Times, Sun, Journal, Telegram, American, Brooklyn Eagle, Globe
—and—
Newark Evening News
Received at

PLAINFIELD DAILY PRESS

At Regular Office Rates.

DR. A. MACHAN

VETERINARY PHYSICIAN AND SURGEON

Hon. Grad. Ont. Vet. Col.
Offices: The City Boarding Stables, 110 East Second street, and Hedden's Livery Stables, 118 East Fourth St. Residence: 540 West Fifth street.

15-DAY WIND-UP SALE

All kinds of Women's Oxfords, Pumps, Shoes; $5.00, $4.00 and $3.50, at $2.00 a pair. Take your choice. Given away prices

F. A. DUTTENHOFER
161 EAST FRONT STREET

EXPERIENCE IS A DEAR TEACHER.

It doesn't require a keen observer to notice the number of serious accidents that befall workmen in this city. If you are an Employer of Labor, can you afford to be without Employers Liability Insurance?

Are you familiar with the Liability of an Employer in this State? Let us explain it to you and quote you rates.

REAL ESTATE
LOANS
RENTS

GEO. M. CLARKE CO. Babcock Bldg., Telephone 205 Plainfield

INSURANCE OF ALL KINDS

Scheuer's Bargains

FOR THURSDAY, FRIDAY and SATURDAY

Scheuer's Best XXXX Minnesota Patent Flour, 24½ lb Bag 89c; per Barrel - - $6.25

Evaporated Milk Peerless or Gold Cross Brands, 3 for **25c**	Asparagus Del Monte Colossal Green Asparagus Large Spears per can 21c	Alto Brand Asparagus 25c kind, per can **19c**	Curtice Bros. Blue Label Catsup sold elsewhere 25c **19c**	Shredded Wheat Biscuit per package **11c**	Fresh Ground Horse Radish 10c kind, bottle **8c**
Kirkman's Borax Soap 10 cakes for **45c**	Magnolia Brand Condensed Milk per can **10c**	Kirkman's Borax Soap Powder 5c size, 6 for **25c**	Scheuer's Lye or Potash 10c size, a can **7c**	Imported French Peas, a can **14c**	Large Table Raisins 25c kind, 1-lb bunches **15c**
Best White Granulated Farina 6c a lb 4 lbs **22c**	Duffy's Famous Apple Juice; Generally Sold for 35c and 20c; Bottle, Large 23c; Medium 14c	Large Queen Olives Worth 30c a bottle **22c**	California Tuna Fish, Delicious for Salads 1-lb can **22c**	Daryea's Satin Gloss Starch 10c kind, a package **7c**	Imported Sardines Packed in Oil 20c kind, per can **16c**
Best White Corn Meal 6 lbs for **17c**	Smoked Sliced Beef 25c size, a jar **22c**	Steero Boullion Cubes 30c size, a box **25c**	Fresh Milled Rolled Oats 6-lb bag **23c**	Jello Assorted Flavors 10c kind, a package **8c**	McCann's Irish Oatmeal 5-lb tin **53c**
Takhoma Biscuits The Cracker that Splits package **4c**	Old Dutch Cleanser, chases dirt, 3 10c cans **25c**	White and Fat Salt Mackerel, each **5c**	Borden's Malted Milk 10c size, a bottle **8c**	Swift's Premium Sliced Bacon 28c size, a jar **23c**	Windo-Klene, for cleaning glass, 10c size, a can **5c**

A Special sale of Lunch-on-Thins (Butter Thins) packed by J. S. Ivins, of Philadelphia; 3-lb pail; our regular price on these goods is 50c; for this sale, per pail 44c

Ivins & Sons' Bonnie Wafers, also in 3-lb pail; regular price 50c; this 44c

Manacea Water relieves all distress after eating. Bottle, 45c; per case of dozen, $5.00

Maas's Celebrated Tea Matzohs (Passover Bread) 1-lb cartons ..... 12c pk.

10 S. & H. STAMPS WITH

1 Box Ball Blue 10c
1 box Royal Talcum Powder 10c
1 box Royal Tooth Powder 10c
1 Package Macaroni 10c
1 Bottle Lemon or Vanilla 15c
1 Can Black Jack Stove Polish 10c
1 Can Liquid Enameline 10c
1 Package Parlor Matches 12c
Large Bottle Ammonia 10c
7-lb Bag Salt 10c
1 Bottle Shoe Polish 10c

EXTRA STAMPS WITH THESE

100 Stamps with 1-lb Tea 60c
100 stamps with 1-lb Scheuer's Baking Powder 45c
70 stamps with 1-lb Tea 50c
30 stamps with 1-lb Tea 35c
25 stamps with 1-lb Java and Mocha .. 35c
20 stamps with 3-lb box Starch 20c
20 stamps with 3 large pkgs. Toilet Paper 25c
20 stamps with 3 pkgs. Corn Starch .. 20c
20 stamps with 1-qt. bot. Grape Juice . 45c
15 stamps with Quart Jar Mints 25c

IMPORTED AND DOMESTIC CHEESE

Best Imported Swiss Cheese, a lb ... 38c
Roquefort Cheese, lb 50c
Best Imported Swiss Cheese, a lb ... 38c
Camembert Cheese, box 30c
Muenster Cheese, a lb 24c
Best Limburger Cheese, lb 20c
Philadelphia Cream Cheese, each 10c
Neufchatel Cream Cheese, each 4c
Pimento Cream Cheese, jar 15c
Pim-Oliv Cream Cheese, jar 15c
Welsh Rabbit Cheese 10c

CRACKERS AND BISCUITS

Ivin's Spiced Wafers, lb 12c
Fig Bars, a lb 10c
Japanese Rice Cakes, box ..... 10c & 25c
Svea Wafers, a box 20c
Egg Cracknells, lb 18c
Ginger Snaps, lb, 7c; 4 lbs 25c
Nic-Nacs, lb, 7c; 4 lbs 25c
Lemon Cookies, lb, 7c; 4 lbs 25c

DRIED FRUITS.

New California Prunes, 2 lbs. 25c
New California Apricots, lb 22c
Seeded Raisins, 1-lb package 11c
Cleaned Currants, 1-lb package 11c
Sultana Raisins, 1-lb package 16c
Lemon or Orange Peel, lb 15c
Best Glace Citron, lb 18c
Dromedary Dates, package 10c
New Layer Figs, lb 15c

SEASONABLE GOODS

Maple Syrup, a bottle 15c-25c
Pure Strained Honey 15c-25c
New Orleans Molasses, gallon 60c
Pure Sugar Syrup, gallon 50c
Porto Rico Molasses, a gallon 35c
Mapleine, bottle 35c
B. & O. Molasses, can 10c-15c

APRIL ELEVENTH.

1861—South Carolina Confederates demanded the surrender of Fort Sumter, Charleston harbor, by the United States garrison.

PLAINFIELD DAILY PRESS

THE WEATHER.

Fair tonight and probably Friday; warmer tonight.
Max., 63; Min., 30.

Established May 10, 1887. TEN PAGES. PLAINFIELD, NEW JERSEY, THURSDAY, APRIL 11, 1912. TEN PAGES. Two Cents a Copy—$5 a Year.

SAUNDERS IS HONORED BY GOVERNOR WILSON

Former Mayor Made a Member of the N. J. State Board of Education.

SUCCEEDS HENRY J. FORD

Wealthy Manufacturer is the Second Somerset County Man to Be Placed on Board, the Other Being Joseph S. Frelinghuysen.

Trenton, April 11.—William L. Saunders, of Somerset county, was appointed to the State Board of Education yesterday afternoon by Governor Wilson to succeed Professor Henry J. Ford, of Princeton, who will become Banking and Insurance Commissioner next Monday. For nine months Professor Ford has served as a member of the State Board of Education, although he was ineligible for the place. He has not been a resident of this State five years, as required by the law creating the State Board.

William Lawrence Saunders is a former mayor of North Plainfield and is the father of the movement for the consolidation of Plainfield and North Plainfield. He is president of the Ingersoll-Rand Company, of New York, and is a director of the great International Harvester Company and of other huge corporations. He is a graduate of Pennsylvania, which a few years ago conferred on him the degree of doctor of science.

Mr. Saunders is a member of the State Democratic Committee, and is a personal friend and political admirer of the Governor.

There are now two members on the Board from Somerset county, the other being former State Senator Joseph Sherman Frelinghuysen.

POLICE LOOKING FOR TWO INSTALLMENT AGENTS

Thomas Wells, of 300 East Fourth street, swore out a complaint in the City Court today against O. J. Kempf and S. Brant, said to be agents for a sewing machine firm that is doing an installment business. He charges that the two men came into his home yesterday and forcibly took away a machine on which all payments but $7 have been made. Wells alleges that one of the men impersonated a policeman and drew a revolver when he protested against the removal of the machine.

Wells secured a writ of replevin which checked shipment of the machine from the United States Express office, to where the two agents had it taken. The police will arrest the agents on sight.

LAST OF SUBSCRIPTION DANCES AT HARTRIDGE

The last of a series of subscription dances under the patrongae of Mrs. Lewis E. Waring, Mrs. R. Story Rowland, Mrs. Daniel Runkle and Mrs. William B. Tyler, was held at the Hartridge Auditorium, last night, and was attended by about 200 guests, including a number from New York and Brooklyn. Music for dancing was furnished by Austen's Orchestra.

The auditorium was elabortely decorated with Easter lilies, hyancinth and bay trees, the arrangement about the stage being very effective.

Among the out of town guests were Miss Christian, William Deeves, Mr. Lyon, Howard Plummer, Porter Steele and Gordon, of New York. Prior to the dance there were several house parties, Miss Dorothy Fisk, Miss Fleming and the Misses Finch being among those who entertained out of town guests.

Tree Stops Overturning Auto.

Basking Ridge, April 11.—A tree that stopped an overturning automobile probably saved its passengers serious injury this week. Mrs. William Childs, Jr., and her brother-in-law, Ellsworth Childs, of New York, were returning from church in the limousine of Mrs. Childs when they encountered another auto that failed to turn out. The Childs car was crowded to the edge of the road and skidded in the mud. As it tilted it struck a tree that prevented it rolling down an embankment. Mrs. Childs was cut and bruised, but Mr. Childs and the chauffeur were unhurt. The car was badly damaged.

Springdale Egg Social.

The Ladies' Aid Society of the Springdale M. E. church will hold an egg social on Tuesday, April 23, at the Nischwitz residence. Supper will be twenty-five cents.

—Watch for the contributed editorial in Saturday's Press.

WATSON SUES REVILLE FOR HURTING HIS NAME

Saloonkeeper Demands $10,000 Damages From Councilman Because of Remarks He Made in Capacity of City Father.

Suit for alleged damages to his reputation has been begun by Michael F. Watson, the Grant avenue saloonkeeper, against Councilman Patrick J. Reville. Watson claims that his reputation has been injured to the extent of $10,000 and he demands that the man who he asserts filched his good name be made to pay him that amount.

It is assumed that the action is the result of an incident at a meeting of the Common Council when the liquor license applications were under consideration. At that time, Reville vigorously denounced Watson and his fiery speech caused no little sensation. The next day, it became rumored about that Watson had retained counsel and proposed to institute a suit for slander. County Attorney W. R. Codington admitted that he had been retained but added that he had not decided what advice he would give his client. Mayor Moy represents Reville in the case.

The incident, which Mr. Watson makes the basis of his suit, as reported in the Daily Press the next day, follows:

"The Fourth ward member declared that Watson had repeatedly violated the law over and over again, and he begged the Council not to stultify itself by voting for his application. Mr. Reville said that on an election day a few years ago, Watson had acted as a gang leader in the Second district of the Fourth ward, and had abused and insulted him when he was a candidate for Council.

"'Watson's place is a den and a dive, nothing more nor less,' declared Mr. Reville. 'He sells the vilest liquor.' At this point President Tolles interrupted the councilman by asking, 'How do you know?'

"Mr. Reville questioned the right of Mr. Tolles to question him on the point, adding that it was up to Watson to decide that question, with all due respect to the president. Continuing, Mr. Reville said that Watson had already killed three or four men through the stuff he sold.

"Replying to Mr. Reville, Mr. Holt said that when the saloon zone was established, Watson and Clark were the only ones outside. That condition exists now and he could see no special reason why their applications could be refused just now, but added Mr. Holt, 'If I am in the Council next year and Clark and Watson apply for licenses I will vote against them.'

"Councilman Clay said that he felt the same as Mr. Holt, although he was not certain what he would do a year hence. He said that if Mr. Reville would bring his objections before the Council in the proper way he would vote against the applicant, adding that he had heard of no objections to either Clark or Watson. He said that with all due respect to Dr. Anderson, the Council must license saloons here; they can't be abolished under present conditions.

"Continuing the discussion on the question, Mr. Taylor said that if Mr. Reville would move to lay Watson's application on the table for investigation he would second the motion.

"'It is the duty of the license committee to investigate those things,' declared Mr. Reville, 'and Mr. Clay is a member of that committee.'

"This remark led Councilman C. C. Randolph to say that a complaint was made against Christian Gloekler, was presented to the police department, and there had been no complaint against Watson.

"Mr. Reville chafing under the opposition to his stand, made the lobby sit up and take notice, when he declared that if he had the facts he could tell why Gloekler did not get his license last year. It was not because he sold to minors,' said Mr. Reville, 'but was due to an incident of the fall campaign of 1910, known to every member of the Council.'

"This statement brought Mr. Taylor to his feet and he emphatically declared that he had voted against Gloekler's application from honest conviction. If Watson had violated the law he would vote against his application whether it bore any political significance or not. That was his position."

In this case, W. R. Codington appears separately as counsel for the plaintiff, although he is senior member of the firm of Codington & Swackhamer. The explanation for this, it is reported, will be found in the fact that former Assemblyman Swackhamer is a zealous local optionist. The trial will take place in the Supreme Court.

Mayor George W. V. Moy beyond stating that it was true that he had been retained by the city councilman to represent him in the proceedings would not talk for publication when seen this afternoon.

—"The greatest songs in the history of music are included in the wonderful program which Holger Birkerod will sing Tuesday night," says one of our local musicians. See program on last page today. ***

ANNUAL MEETING OF FIRST PRESBYTERIAN

Dr. Herring Urges His Flock to Help Him Look up New Members.

COMPLIMENT TO TREASURER

Pastor's Salary Kept at the Same Figure as Last Year, $2,500—Music for Next Year Left to the Session.

The election of deacons, elders and trustees, together with complete reports from all departments comprised the chief business at the annual meeting of the First Presbyterian church, last night. The church meeting was held first, followed by the congregational meeting. Rev. Dr. C. E. Herring, pastor, presided at the first meeting, and E. M. Cave, sat as clerk of the session, with George B. Wean as assistant clerk.

The pastor presented a brief report for the past year, in which he again urged his parishoners to assist him in looking after the new members and residents who may be identified with the Presbyterian church.

The clerk of the session reported the present membership to 396, explaining that with deaths and removals, the actual gain during the year was three new members. Mr. Cave then head this statistical report of benevolences:

Synodical home missions, $125; Board of Education, $17.86; college fund, $18.40; Freedmen's work, $22; home missions, $421.38; ministerial relief, $126.02; Sunday-school, $45; foreign missions, $779.72; General Assembly, $10; miscellaneous $50, making a total disbursement of $1,734.78. Mr. Cave also read individual brief reports of all societies, including home and foreign missions, senior and junior C. E. societies, Sunday-school, Home department, which has a membership of 193 and seven vistors. This department raised $105.90.

The receipts for the deacons' fund were $517.79 and there is a balance of $460.72. The Pastors' Aid Society reported receipts of $1,051,82, disbursements of $155.81 and a present balance of $86.91. The ways and means committee of the Italian Mission, reported receipts for the year of $1,581.94 and disbursements of the same. It was also stated that 34 Italians and eight women had joined the mission, and the Sunday-school has a membership of 33.

LeRoy H. Gates was re-elected elder for three years and Allen E. Beals was re-elected deacon for three years. Eugene M. Cave was chosen chairman of the congregational meeting which followed, and W. J. Hamilton acted as secretary. William H. Shotwell, who has been treasurer of the church for forty-statement. The receipts were $6,088.86, all of which was expended. He also reported miscellaneous expenditures of $276, and $333.95 for repairs. The Easter offering amounted to $522, which reduced the actual indebteness of the church to $178.

William H. Shotwell, John Abbott and Clarence E. Bond, whose terms as trustees expired, were re-elected for the full term of three years. Afterward at the suggestion and upon the motion of F. O. Dunning, William H. Shotwell was elected treasurer of the church, instead by the trustees as before. This action was in the nature of a compliment to Mr. Shotwell for his long service, and the latter thanked the members for their expression of confidence and appreciation. George B. Wean, E. D. George and F. O. Dunning were named as an auditing committee.

The question of music for the coming year was left to the Session, and it was voted to make the salary of the pastor the same as before, $2,500. Treasurer W. H. Shotwell presented a statement of estimated expenses for the coming year, which were $5,345, white at present the estimated receipts are $4,840, but this deficit will be cared for at the proper time. It was suggested that an active finance committee be named to assist the trustees, and this plan may be followed out later.

—Neuman Bros. announce a large assortment of fresh vegetables at lowest prices. Asparagus 35 and 40 cents a bunch; also spinach, Boston head lettuce, lima beans, green beans, green peas, rhubarb, cauliflower and radishes.

FIRE DOES $3,500 DAMAGE IN FRONT STREET BAKERY

An electric wire from which the insulation is supposed to have been worn, is thought to have started a fire which did $3,500 damage in the bakery of D. Demolli & Company, 331 West Froont street, this morning. The flames were discovered in the store by a passerby at 5:29 o'clock. He pulled fire box 42.

When the firemen got to the store the flames had a lively start, but their sweep was checked swiftly after a line of hose was put to work.

The interior of the store and its contents were badly damaged. The loss on the former is said to be in the neighborhood of $2,000, and $1,500 on the contents, covered by insurance. Part of the building is occupied by the Bound Brook Forest Co. as a store, but their stock was undamaged. The structure is owned by the Neal estate.

TROLLEY CAR CRASHES INTO DELIVERY WAGON

A westbound trolley car on West Front street crashed into a delivery wagon belonging to W. W. Warnock, the baker, near Albert street, at 7 o'clock this morning. The wagon was turned over and Edward Cooper, the driver, was hurled to the roadway but rolled out of danger. He was badly shaken up and suffered numerous severe bruises that makes walking a painful proceeding on his part. The horse was knocked down and shoved along the macadam for a considerable distance. It will be out of service several weeks at least.

The cause of the collision is not definitely known. Cooper was proceeding toward Clinton avenue when the car came up behind him. He was unaware of any danger until the crash occurred. The motorman's version could not be obtained.

TO ORGANIZE A TAFT CLUB FOR PLAINFIELD

Following the example set by the Republicans in Elizabeth and other Union County towns, local Republicans will organize a William H. Taft Club on Monday night. The object of the organization will be to work for the renomination and re-election of Taft for the Presidency.

A call was issued today by former President of the Senate, Ernest R. Ackerman, for all citizens favoring the return of President Taft to the White House, to assemble at the Frost building on Monday night at 8 o'clock. Mr. Ackerman will call the meeting to order and a temporary chairman and secretary will be chosen. It is expected that permanent officers will be chosen at that time and committees named to draft a constitution and by-laws. It is particularly desired that "first voters" attend this meeting.

Throughout the State Taft clubs are being organized and it is considered that they will do some effective work before the Presidential primaries next month.

MANY ATTEND FUNERAL OF WILLIAM A. DUNN

The funeral of William A. Dunn, whose death occurred Tuesday morning after a brief illness, was held in St. Peter's church, New Brunswick, this morning at 10 o'clock, following a brief service at his late home on West Sixth street, this city. A large gathering of relatives and friends was in attendance at the solemn requiem mass conducted by Monsignor O'Grady, rector of the church. During the service, a solo was rendered by Miss Veronica Hart, of New York, a cousin of Mrs. Dunn, while Miss Katherine McCormack, of New Brunswick, sang the mass.

The floral tributes included handsome set pieces from Typographical Union, No. 399, and the employes of the Courier-News. Burial was made in St. Peter's cemetery, New Brunswick, the pall bearers being as follows: Thomas H. Haggerty, John L. Healy, John Carberry, James O'Connell and Michael Crampton, all of New Brunswick, and J. O'Brien, of Washington, D. C., secretary to Congressman Scully.

Watchung Council, No. 552, Knights of Columbus, of this city, in charge of Grand Knight Joseph F. O'Keefe, conducted the ritualistic requiem service of the order at the late home on West Sixth street, last night.

Pope Not Dead.

A report that Pope Pius X was dead gained wide circulation this morning. News agencies all over the world flashed it to every paper and the news was accepted as a fact. Before noon, however, the story was officially denied. It is said that the report started in London.

ABRAM POOL VOORHIES DIES BY HIS OWN HAND

Despondent as a Result of Illness, Widely Known Dairy Farmer Hangs Himself in Barn—A Pioneer Milkman.

Despondent because of a protracted illness from which there appeared to be no cure, and which compelled him to give up his business, Abram P. Voorhies, aged 68 years, widely known throughout Somerset County, committed suicide early this morning by hanging himself in the barn on his farm at Greenbrook road and Rock avenue. His body was found hanging by Mrs. Voorhies, who had became worried over her husband's continued absence from the house after breakfast.

Dr. Albert Pittis was summoned by the family. He decided that Mr. Voorhies had been dead an hour or more, and was beyond medical aid. With the assistance of a farmhand, the body was cut down and County Physician Long, of Somerville, was notified. He viewed the body later in the day and granted a burial permit.

Mr. Voorhies had breakfast this morning a susual with his family and apparently his condition was no worse than it had been for several weeks. It was his custom to arise early and take care of his cows and it was for that purpose that he went to the barn. When he did not return within a reasonable time, Mrs. Voorhies went to the barn to ascertain what detained him. Mr. Voorhies had used a piece of rope about three feet long, fastening it to one of the beams. His feet were suspended about two feet from the barn floor.

Mr. Voorhies was one of the pioneer milkmen in this section, having been a resident here for thirty-nine years. He was a native of Griggstown, Somerset County, and spent his early life at that place. Soon after coming here he engaged in the milk business and for years had one of the best routes in the city. He had been in failing health for the past year and about a month ago his condition was such that he was obliged to give up business.

During his residence in North Plainfield township, Mr. Voorhies took an active interest in township affairs and for nine years was the tax assessor for the township. He is survived by a wife, one son, James Voorheies, and three daughters, Mrs. Harry Pennoyer, Mrs. A. Gould and Miss Florence Voorhies. The announcement of the funeral will be made later.

CRESCENT AVENUE'S YEAR COST $38,891

$26,000 Used for Purposes Other Than Running Expense of the Church.

THREE NEW ELDERS CHOSEN

Church and Chapels Have Total Membership of 1,748 and the Combined Sunday Schools Have a Roll of 1,540 Members.

Crescent Avenue Presbyterian church members learned at the annual meeting of the congregation held in the Sunday-school room of the church last night that it took $38,891.29 during the year ending April 1, 1912, to maintain the various benevolences and pay the regular expenses of the church. Of this sum over $26,000 was used for purposes other than the running expense of the church.

In addition to receiving the financial report there was an election of trustees, elders and deacons, and resolutions were passed thanking those who have placed windows in the church during the year. Henry C. Munger and Joseph W. Sandford were re-elected trustees. The number of elders was increased from nine to ten, and G. H. Condict and W. D. Murray were re-elected to that body. A. W. Duxbury declined a re-election on account of ill-health, and there was a vacancy to fill in place of the late Leander Lovell. To these two positions and the new one were chosen Augustus V. Heely, former Senator Ernest R. Ackerman and Henry Cochran. A resolution of thanks to Mr. Duxbury for his services was passed. S. H. Whitney and H. L. De Forest were re-elected deacons.

It was on motion of John F. Harmon that the resolutions were passed thanking Daniel Ginna and Mrs. Perkins for the window recently placed in the church by them in memory of their parents, Mr. and Mrs. Stephen Ginna; Mrs. Mali and other members of the family for the memorial window for John Taylor Johnson and Coles Johnson, and Mrs. Samuel F. Kimball for a window in memory of her husband.

The benevolences for the past year were divided as follows: Foreign missions, $6,669.47; home missions, $4,672.64; synodical home missions, $575; support of chapels, $5,000; American Bible Society, $32; publication and Sabbath-school work, $356.88; deacons' fund, $1,185.35; Freedmen, $200; ministerial relief, $1,725; General Assembly, $282.60; temperance, $135.25; aid for colleges, $400; church erection, $175; education, $200; local charities, $1,669.89; miscellaneous, $2,683.58; Warren chapel building fund, $500. Total, $26,462.66.

The congregational expenses amounted to $13,449.83, but of this sum $1,021.20 was expended from the various benevolent items mentioned, making the net amount to be added to the benevolences in order to give a grand total, $12,428.63. The two accounts together reach $38,891.29.

The total members of the church and chapels are 1,748, and of the combined Sunday-schools 1,540, divided as follows:

	Church.	Sunday-school.
Crescent Avenue	1124	330
Bethel chapel	93	239
Hope chapel	315	576
Warren chapel	216	395
	1748	1540

The year has been a most successful one in every way, and the members of the church were much pleased with the results announced last night.

Fifth Birthday Anniversary.

Clara Elizabeth Titsworth, daughter of Mrs. W. W. Titsworth, of the Babcock building, celebrated the fifth anniversary of her birthday, yesterday, and in the afternoon, was given a party, entertaining about fifteen little friends. There was an informal program of songs, recitations and piano selections, after which refreshments were served. The young celebrant received a number of gifts.

Mayor Clark Recovering.

Mayor Clark of the borough, has been confined to his home for a number of days with grip. He is reported as recovering, however, and expects to be out again in a few days.

—Read the Plainfield Daily Press.

BRIDE AND BRIDEGROOM AND WITNESSES REVERSE ROLES

Following the announcement yesterday by Mr. and Mrs. George Rilling, of the marriage of their daughter, Miss Augusta Anna Rilling and Walter Miller Dennis, on February 1, last, it was learned that Miss Edna Coly, and John Ryno, of this city, who attended the couple, were married at the same time. The double wedding took place at the parsonage of Grace M. E. church, the pastor Rev. C. C. Cain, officiating.

It is said that it was the intention of Mr. and Mrs. Ryno to keep their marriage a secret for th epresent, but in some way it became known. When Miss Rilling and Mr. Dennis planned to gte married, it was agreed that Miss Coly and Mr. Ryno should be the witnesses, and the former couple also agreed to act in a similar capacity for htem. Both couples have returned from a wedding trip and are residing in this city.

Thieves Frightened.

Thieves were frightened away from Neuman Bros.' grocery store, at Watchung avenue and Fifth street last night. When the clerk who opens up reached the store this morning he found a panel in a rear door cut. There was no evidence of an entrance. It is supposed that the thieves were frightened away by the approach of the policeman on the beat.

Howell Division Installs.

Howell Division, No. 97, Sons of Temperance, at its meeting Monday night, had installation and initiation of members. DeputyG rand Worthy Patriarch W. L. Bonnell, of Lincoln Division, of Elizabeth, was the installing officer. The members of the local division voted that in the future they would serve refreshments at every meeting.

Dentists Meet.

Dr. H. P. Evans, of New York, read a paper on "A Plan for the Conservation of Pulp in General Operations" at the monthly meeting of the Plainfield Dental Society last night. The meeting was held at the Homestead, Washington avenue.

Silk Weavers to Organize.

Silk weavers employed in the local silk mills will meet at Abrams' Auditorium, Monday night, for the purpose of effecting an organization.

CUT HIS THROAT IN STATION HOUSE CELL

Young Keiderling, Charged With Beer Theft, Gives Way to Nervous Fit.

RECOVERING AT THE HOSPITAL

Passes a Bad Night, But Physicians Say Shocking Wounds in Throat Will Not Result Fatally—Involved in Escapades.

Laboring under a highly nervous condition because of his entanglement with the law, James Keiderling, of East Front street, one of the five youths arrested by the borough police for stealing half-a-dozen cases of beer from M. Latsko's place on Somerset street, attempted suicide in his cell in the North Plainfield station house, early last evening. With a jack-knife blade and a gouging hook attached to the knife he hacked his throat in a shocking manner, exposing the windpipe and barely missing the jugular vein. When discovered by Marshal Hermann within fifteen or twenty minutes after the gashing, the young man was unconscious from loss of blood and "first aid" by Dr. Buchanan failed to restore him. He was hurried to Muhlenberg Hospital, where he passed a bad night but was declared today tobe recovering.

Keiderling and his companions were arraigned before Justice Snape at 5:30 yesterday afternoon, charged with larceny. All were held in $150 bail for the grand jury and bonds were forthcoming for all but Keiderling. He was returned to his cell somewhat cast down but exhibiting no especial signs of nervousness or melancholia. It was shortly after 6 o'clock when the police officer entered the cell room to go on duty and foundt he boy weltering in a pool of blood.

An investigation conducted by Chief Marshal Weiss disclosed the fact that Keiderling had exercised a most ingenious method of secure the knife with which he tried to end his life. Everything was taken from him in the customary search of prisoners and the contents of his pockets were placed on a chair six feet away from the cell door. The youth smashed a quart milk bottle that had held part of his supper and to a piece of the glass fastened a piece of string. By throwing the "line" between the cell bars he pulled the knife from the chair and grandually fished it within his reach. The gouge hook in it is one of the sort used to extract stones from horses' hoofs and is capable of making a mortal wound.

Keiderling is but 19 years old and is the son of Martin Keiderling, of Cranford, where he conducts a lunch wagon. The boy has been living with his brother, Henry Keiderling, of East Front street, near Washington. He had only recently returned to Plainfield, having fled the city last fall after an escapade. He appropriated a rig from Harry Parsch, of the borough, and late at night attempted to force Ruth Marks, a young girl living on Spooner avenue, to elope with him. He was on parole for another affair when this occurred.

CHARLES N. FOWLER, JR., APPEALS AUDIT JUDGMENT

As receiver for the Garwood Electric Company, Charles N. Fowler, Jr., appeared in the District Court at Elizabeth and entered an appeal from the judgment given against him April 1 in favor of Suffern & Sons, an auditing firm composed of Edward L. Suffern and his son, Philip S. Suffern, of North Plainfield, for $330. The appeal was granted and the case will be tried May 6.

The case grew out of accountant work alleged to have been done on the books of the Garwood Electric Company by Suffern & Sons. In the affidavit filed by Mr. Fowler in making the appeal from judgment he asserts that he never authorized the accountants to peform any duties and that he never authorized any person to so hire or engage the accountants.

The case was first filed in the District Court early in February and has been postponed several times. When called it was undefended and judgment for the full amount sued for, awarded the plaintiffs.

Miss Wilhelmina Vroom.

Editors, Plainfield Daily Press:

I wish to express my deep appreciation and thanks to those who aided me in the Press European tours contest.

WILHELMINA VROOM.

Miss Mary A. Brown.

Editors, Plainfield Daily Press:

I wish to give expression to my gratefulness to all those who assisted me in any way in the Daily Press contest. While I did not win, I made the best effort I could and I have but the best wishes for the Press.

MARY A. BROWN.

GREAT SALE OF SUITS and COATS

AN EXCEPTIONAL OPPORTUNITY TO BUY A SUIT OR COAT

300 manufacturer's samples bought for this sale at 25 per cent discount. All the season's styles and cloth

AND ALMOST AT THE BEGINNING OF THE SEASON

We frequently have this chance to purchase large sample lots but usually so late in the season that there is practically no demand.

If you have not as yet bought that Spring Suit or Coat

DO IT NOW

COATS--Black, Tan, Navy, Gray and White, both plain colors, fancy stripes and checks.

SUITS--Black, White, Tan, Gray, Navy, plain colors and fancy mixtures of latest combinations.

We have them in Ladies' and Misses' sizes; also extra large sizes.

ALTERATIONS

We make alterations free of charge, but will make no promises to have it done this week as sales will be so numerous; but will promise to hurry as fast as possible.

SEE OUR WINDOW DISPLAY.

This entire purchase will be on sale in two lots and sale will begin **SATURDAY** and last one week.

$17.50 Values at $13.98
$24.98 Values at $19.98

TRIMMED HATS

We have purchased a large lot of imported samples from a large New York Millinery Importer, and to keep pace with our big Suit and Coat sale will put them on sale Saturday for one week.

Up to $12.98 Values for $7.98
Up to $8.50 Values for $4.98

A. E. FORCE & CO.

"THE WHITE STORE" We Give S.H. Green Trading Stamps

MINERS' COMMITTEE.

Subcommittee Which Is Conferring With the Operators' Subcommittee.

Reading down—Thomas Kennedy, John P. White, national president of the United Mine Workers; John Fahey and John T. Dempsey.

STRIKE SETTLEMENT SEEMS INEVITABLE

Peaceful Outcome of Conference Is Looked Forward To.

Philadelphia, April 11.—A settlement of the differences between the miners and the operators seems inevitable as the result of the conference being held in this city.

The coal operators at the first session yesterday let down the bars of their absolute refusal to consider the demands made by the United Mine Workers and offered to submit the entire differences to the anthracite strike commission appointed in 1902 by former President Roosevelt for arbitration. Today the conference is being continued, with good prospects of a settlement.

This offer was held in abeyance by President White of the mine workers until a subcommittee of the miners and operators can further discuss the nine demands made by the miners. This committee will again meet today in the Reading terminal and carefully go over the demands made by the miners with a view of reaching an agreement without recourse to the strike commission. If an agreement is reached the operators and miners will again meet and consider their findings. In event of a failure to reach a satisfactory agreement on the general question a strike commission will be further discussed.

Both miners and operators expressed their satisfaction at the turn of conditions and voiced the expression that a strike may be averted.

ITALIANS LAND TROOPS.

Warships Bombard Nearby Post, Drawing Attention of Expectant Turks.

Rome, via London and Glace Bay, April 11.—An Italian transport has occupied a port on the west coast of Tripoli, the name of which is withheld. The disembarkation of the troops was accomplished without any molestation, as Italian warships escorting a convoy made a feint and bombarded Zuara, where the Turks expected a landing and where they had concentrated in large numbers. While this was going on the expedition was landed at the other port. The feint was completely successful.

Weather Forecast.

Fair and slightly warmer today; tomorrow probably fair; light variable winds.

WEATHER EVERYWHERE.

Observations of the United States weather bureau taken at 8 p. m. yesterday follow:

	Temp.	Weather.
New York	43	Clear
Albany	40	Clear
Atlantic City	44	Clear
Boston	44	Clear
Buffalo	32	Clear
Chicago	52	Clear
St. Louis	68	Cloudy
New Orleans	70	Clear
Washington	66	Clear

Mr. and Mrs. James Quackenboss, of New Brunswick, have returned home after spending several days with Mr. and Mrs. George S. McGinnis, of Somerset street.

MICHELIN

Semelle

Anti-Skids

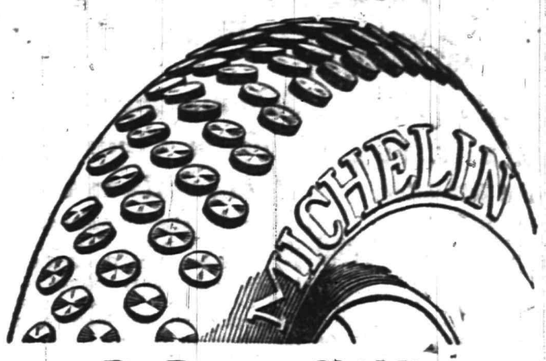

Do Prevent Skidding

Rubber Traction Surface Protected and Reinforced by Tough, Flexible, Non-puncturing Leather Tread, An Integral Part of the Tire and Not An Attachment. Firmly Imbedded Hardened Steel Studs Do Prevent Skidding.

IN STOCK BY

Laing Mche-Auto Rep. Co., 416 Sycamore St.
A. C. Thompson Auto Co., 413-421 Park Ave.
Standard Tire Vulc. Co., 118 Madison Avenue.

ONLY 15 DAYS MORE LEFT

On the wind-up sale. Women's, Misses', Children's $2.00 Oxforls and Shoes, $1.00 a Pair.

F. A. DUTTENHOFER
161 EAST FRONT STREET.

FOR SALE

To close out an estate, about twenty (20) acres of very desirable property, extending from Webster Place to Woodland Avenue, fronting on Putnam Avenue. For full particulars address

Richard L. Minford

101 Wall St. N. Y. City, -or Your Broker

4-10-3

PLAINFIELD'S NEIGHBORS

Dunellen & Vicinity.

The executors of the Robert Lowrie estate were greatly surprised a few days ago to receive in the mail a check for $16 which had been owed for rent for twenty years. The letter came from people in New York who resided in one of the late Robert Lowrie's houses on Front street and at the time they left the borough were in straitened circumstances. The death of Mr. Lowrie recently, probably recalled the debt long before forgotten, and the amount was forwarded without any solicitation.

The twenty-fifth anniversary meeting of the Dunellen Building and Loan Association will be held in the Whittier School building tonight. All residents of the borough, men and women, are invited. At the close of the business session, the officers and directors will be entertained at dinner in McVey's restaurant by John W. Moynihan and George W. Day.

Friendship Council, Jr. O. U. A. M., has plans underway for an addition to Friendship Hall. The matter was discussed at considerable length at the last meeting and carpenters are now figuring on the plans to give an estimate of the cost.

The Baraca Class of the Presbyterian church has appointed Rev. E. R. Brown and George Apgar to make all arrangements for the musical which is to be given soon by Clifford Braider, of Plainfield.

The Borough Council will hold an adjourned meeting tomorrow night for the special purpose of taking up the telephone franchise application.

Mrs. Charles L. Day, of New Market, has returned from a visit with her sister, Mrs. Ernest Weston, of New York.

Somerville.

Miss Florence Kendall, of East High street, has gone to Estacada, Ore., where she expects to make her home with her sister, Mrs. A. K. Morton.

Miss Maud Dilts, of Vassar College, is spending her Easter vacation with her parents, Mr. and Mrs. George A. Dilts, on West Cliff street.

Harold Ramsden, of New York, is visiting his grandparents, Mr. and Mrs. John Ramsden, on Doughty street.

'Plains & Fanwood.

The weekly prayer meeting of the Baptist church was held last night in the chapel of the church. The attendance was good and encouraging to the pastor, Rev. Franklin K. Mathiews. The midweek meetings of the church were discontinued several weeks ago on account of lack of interest.

J. S. Osmun and family have removed from Bernardsville to one of the Hand cottages on Forest avenue. Mr. Osmun has opened up a cash grocery in the Marsh building on Park avenue.

Miss Madeline Foley has returned to her home in Brooklyn, after a two weeks' visit with her cousin, Miss Anna Wahl, of Mountain avenue.

Miss Jane Arms has returned from Springfield, Mass., where she underwent an operation for throat trouble.

Mrs. Edith Tice, who has been visiting Mrs. Arthur G. Stevens, has returned to her home in Westfield.

Thomas Fitzgibbons, who has been visiting friends in town, has returned to his home in Brooklyn.

The Five Hundred Club will meet tomorrow at the home of Mrs. C. Beardly, of North avenue.

Mrs. Kent has returned to her home in Greenville, after a visit to her niece, Mrs. A. Sheelen.

Night Marshal Frederick Clark is able to be on duty again, after an illness of several days.

Henry Guerier has taken a position with the Hall Signal Company at Garwood.

The Auction Bridge Club met at the home of Mrs. Robinson yesterday afternoon.

Mrs. Martin, of Terrill road, is visiting relatives in New York.

Bound Brook.

Miss Helen Duryee has returned to her home in Somerville, after spending some time with her grandparents, Mr. and Mrs. Eugene Duryee, of South Bound Brook.

A burglar visited the home of Edward Koechlien on Church street, Tuesday evening. Mr. Koechlein is away on a Southern business trip, and Mrs. Koechlein is staying with her parents, Mrs. George Dally. A neighbor passing telephoned Mrs. Keoshlien, who notified the local police. They found that the house had been ransacked but nothing was missing.

The Girls' Basketball team of Bound Brook High School defeated the Girls' teams of Dunellen, in Rutt's Hall, last evening, by a score of 14 to 12. The following girls played. Dunellen—H. Runyon, L. Fisher, L. Stryker, M. Bennett and B. Morris. Bound Brook—L. Whelan, V. Cody, A. Smith, M Bigelow and H. Johnson.

Mr. and Mrs. Robert Wilkerson, of South Bound Brook, are spending a few days at Atlantic City.

The Bound Brook High School baseball team opened the season yesterday by defeating the team from Rider Moore School of Trenton, by a score of 11 to 3.

Mrs. G. W. Smalley, of Dunellen, and Mrs. Fenner, of New York, were visitors at the home of Mrs. Nelson M. Giles yesterday.

Mr. and Mrs. William D. Voorhees were in Somerville yesterday.

Philadelphia Record.

The Philadelphia Record is the acknowledged authority for market prices. Merchants in Philadelphia all base their prices of eggs, poultry, butter, grain, and country produce generally, upon the figures quoted in The Record, and if shipping goods to Philadelphia either directly or through an agent it is important for the farmers of this vicinity to know every day what The Record quotes. They can always get The Record prices for their goods, and in some cases can make contracts on a premium basis if their goods are exceptionally well graded and show high quality. They will find that The Record will help them in the disposal of their products, and that they will get the full market value for them if they base their prices upon its quotations.

Ferry Problem at Perth Amboy.

Perth Amboy, April 11. — The Staten Island Rapid Transit Company is looking for a ferryboat to fit its slip at the foot of Smith street. The boat now in use was built especially for the route between this city and Tottenville, and it is difficult to find another large enough to be of service and small enough to enter the slip. The company has promised to run two boats when its summer schedule goes into effect May 30. Last year extra trips were necessary frequently, and at times large numbers of automobiles had to wait for an hour or more to cross the sound.

PERSONAL.

Rev. Milton Craft, of Trenton, formerly of this city, is visiting friends here.

Edmund Mackenzie and family, of Central avenue, have gone to Bermuda.

Mrs. Mary C. Firstbrook, of East Second street, is severely ill with a cold.

Mr. and Mrs. Frank D. Warren, of Hillside avenue, will leave for Europe tomorrow.

Mrs. Harry Cooke and son, Earle of the borough, are visiting relatives in New Brunswick.

Rev. J. Y. Broek, pastor of Trinity Reformed church, is spending the week at Atlantic City.

Miss Mabel Trembath, of the Babcock building, is spending her Easter vacation at Atlantic City.

Miss Mary Emory, of South Second street, is confined to her house, the result of a serious fall a few days ago.

Guion H. Fountain, of West Seventh street, has returned to New Haven to complete his studies at Yale.

Willard Earl Bach, of Regent street, who underwent an operation at the hospital on Tuesday, is recovering.

Elizabeth Wilson Rally Planned.

Elizabeth, April 11.—The Elizabethport Woodrow Wilson Democratic Club will hold a rally tonight at Grand Army Hall, in East Jersey street. Several speakers have been engaged for the occasion. Refreshments will be served the club members after the meeting. This is the first of a series of meetings that the club will give between now and the national Democratic convention.

Arrested for Old Theft.

Elizabeth, April 11.—After being away from this city five years, Archibald Brewster was arrested at the Rescue Mission in Broadway, Elizabethport. He is accused of stealing a chest of carpenter's tools in 1907. He has been held for grand jury action.

—Read the Plainfield Daily Press.

—Sam—Bill looked all battered up today. Anything happen?" Ham—"I should say so. He yelled out 'happy' when a suffragist speaker asked, 'What would man be without woman?'"

MAN ABOUT TOWN.

Quite a Difference.

William L. Saunders, president of the Ingersoll-Rand Company, was discussing an interview with a conferee, according to the Washington Star.

"My friend was misquoted," he said, "innocently misquoted, but the misquotation, all the same, changed the whole meaning of his argument.

"It reminds me of an old typographical error. George Brown was to marry Mary Jones, and the local paper in announcing the marriage, said:

" 'George and Mary have been chums from childhood.'

"But the compositor made this read:

" 'George and Mary have been chumps from childhood.' "

A While for a Time.

A Plainfield school teacher asked her class what was the difference between the expressions ,"a while" and "a time." Nobody seemed to have any ideas on the subject. Finally the light of intelligence was seen to shine in the eyes of one little boy, and the teacher called upon him to save the intellectual honor of the class.

"I know, teacher!" he cried eagerly. "When papa says he's going out for a while, mamma says he's going out for a time!"

That's one way of looking at it.

Eckhard Gets County Job.

Elizabeth, April 11. — The Union County Freeholders' committee on public buildings has appointed Charles Eckhardt, of Elizabeth, to take charge of the courthouse elevators, to succeed Stephen Price, of Roselle, who died recently. Mr. Eckhardt began his duties Tuesday. He was for many years a special officer and subsequently a member of the police force.

—There is much of interest in the Press advertising columns.

HOLD SPRING SESSION OF THE RARITAN CLASSIS

Whitehouse, April 11.—Ministers from about Hunterdon and Somerset counties assembled in the Reformed church at Whitehouse Station to attend the spring session of the Classis of Raritan. The sermon was preached by the retiring president, Rev. Dr. William S. Cranmer, of Somerville, who selected Rev. William J. Lonsdale, of Lebanon, and Rev. Charles E. Corwin, of North Branch, to assist him in the services.

Rev. B. V. D. Wyckoff, of Readington, succeeded to the presidency, and Rev. Edward R. Kruizenza, of Bedminster, was appointed clerk.

All the fourteen churches in the classis now have regular pastors, excepting Annandale, which has extended a call to Rev. Howard R. Berbeck, of Richboro, Pa., who expects to begin his duties there about May 1. Classis appointed a committee composed of Rev. Henry T. Jones, of Whitehouse Station; Rev. Marian T. Conklin, of High Bridge, and F. A. Young, of Annandale, to make arrangements for the installation.

Clerical delegates chosen to attend the General Synod at Grand Rapids, Mich., are Rev. A. A. Pfanstiehl and Rev. Henry J. Wahle, Somerville, and Rev. Thomas M. Simonton, Peapack; alternates, Rev. Andrew J. Hageman, Somerville; Rev. Dr. E. G. Read and Rev. Dr. William H. De Hart, Plainfield; elders, M. H. Johnson and Henry Plank, Somerville, and Dalton Smith, Peapack; alternates, R. B. Dunham, Larger Cross Roads; William V. D. Jelliffe, North Branch Depot, and A. A. Lance, Somerville.

It was announced that the annual convention of the Woman's Missionary Union of the classis will be held in the Reformed church at High Bridge, Thursday, April 25, with morning and afternoon sessions.

Mr. and Mrs. Andrew Carpenter, of Manning avenue, have removed to North avenue.

—Advertise in the Daily Press.

Prices Are Reduced for Tomorrow & Saturday

You know our rule and custom of giving "better values" than elsewhere; well, these values are doubly strong, as we have marked them below what their real worth is.

Serviceable House Dresses

Reduced From $1.25 to 98c.

A specially strong value, being made of good quality Percales, Ginghams and Chambrays, in a good assortment of light and dark effects. There's regular sizes; also sizes for small women and while they are our regular $1.25 dress, tomorrow and Saturday you have your choice at 98c

Rough Straw Sailor Hats

Regular $1.50 Value for 98c.

A splendid "chapeau" for ordinary wear, for both women and misses. They are Knox's manufacture, and come in two new shapes, in either square or doughnut crown and the straw is in a very handsome rough effect; a regular $1.50 value, which you get at 98c

MEN'S SOX.

25c Quality 15c.

These are splendid Silk Lisle Sox, in a nice spring weight and dyed a fast black —Without the slightest exaggeration they are as good as most 25c Hose; specially priced at .....15c pair

Every One of Our Children's 1.25 Dresses Specially Reduced to 98c ea.

For Friday and Saturday special we will give you the choice of any of our Girls' and Misses' $1.25 Dresses, at 98c. They are in Ginghams, Percales, Chambrays, etc., in many handsome patterns and designs; also the white models in Lawns, Batistes, etc., prettily trimmed with laces and embroideries; sizes run from 2 to 5 and 6 to 14 years; remember the special price is 98c

WOMEN'S VESTS

15c Quality 10c.

These are a real 15c quality Lisle Vest, of a splendid make, with short or no sleeves. They come in the regular and extra sizes and are a nice light weight; specially priced at ....10c each

Women's 50c Shirtwaists 39c

You have the choice of all our regular 50c Waists at this reduced price. They are made of good quality Percales, Chambrays, etc., made in a thoroughly strong manner and in several pretty designs; the regular sizes are here and the special price for Friday and Saturday is 39c

Men's 98c Shirts, Special 69c

Here is a grade of shirts that most stores would ask 98c for. They are well made and cut full, of a good quality shirting in many smart designs. All the regular sizes are in stock and for an everyday shirt we are sure you will not find a bigger value than this at 69c

25c Window Shades 15c each

About 3 dozen good quality shades, slightly shop handled, which we will close out at your choice **15c each**

Shoes Our Town Exactly for—

Tepper's

PLAINFIELD, NEW JERSEY

10c Turkish Towel 7c.

A good quality Towel, long nap, fringed ends and a good size; we regularly sell these at 10c; special price is 7c

EXTRADITION OF PACKERS ASKED

Prosecutor Garven Applies For Papers In Trenton.

WOULD MAKE A PRECEDENT

Declares He Intends to Make Officers and Directors of Corporations Responsible to New Jersey Courts When They Violate Laws.

Trenton, N. J., April 11.—Extradition papers for eighteen Chicago packers were applied for at the department of extradition by Pierre Garven, public prosecutor of Hudson county. The packers have been under indictment in New Jersey since February, 1910, charged with conspiracy to artificially raise the price of beef and poultry.

Because of the proceeding begun by the government against the beef trust Prosecutor Garven did not exhaust all legal remedies in his effort to have the men tried by a state court. Since the failure of the government's case in the federal court in Chicago March 26 Mr. Garven has been preparing to renew his action against them.

Governor Wilson will have to pass upon the application. Within the next few days the department of extradition will submit the facts to him.

It is probable Mr. Garven and lawyers for the indicted men will have a hearing by the governor before he decides to either grant or refuse the extradition papers.

Attorneys for the packers have repeatedly declared that their clients cannot be extradited, as they are not fugitives from justice. They allege that the packers have not a legal residence in New Jersey, that they were not in that state when the alleged conspiracy was committed and for those reasons are immune from the state courts.

Prosecutor Garven declared he intended to establish a precedent that will make the officers and directors of a corporation responsible to the courts of New Jersey when they fail to comply with the state laws. He says he believes he has a strong case against the packers.

The indicted men are J. Ogden Armour, A. Watson Armour, Arthur Meeker, Edward Morris, Louis F. Swift, Edward F. Swift, L. A. Carton, Thomas E. Wilson, Edward Tilden, Thomas J. Connors, Charles H. Swift, L. H. Heyman, F. A. Fowler, Ira N. Morris, James E. Bathgate, Jr.; George H. Edwards, F. V. Cooper, D. E. Hartwell, Henry P. Darlington, L. B. Patterson and A. A. Fuller.

These corporations also were indicted: The National Packing company, Morris & Son, Swift & Co., Armour & Co., Hammond Packing company and C. H. Hammond company.

Plumbing & Heating Counsel

WE are ready at all times to help you plan the Plumbing and Heating in your home and give you the best prices on the best quality of fixtures. Our experience, our large stock of "Standard" plumbing fixtures and our efficient working force combined, can make your bathroom a model for comfort, convenience and beauty. Talk over your building and repair plans with us and get our estimate on your plumbing and heating. All repair work is neatly and promptly done.

P. A. McVOY

PLUMBING AND HEATING

266 E. Front St., cor. Washington. Telephone 396

4 4 mo th tu

Gustav Lavere

160 DUER STREET
North Plainfield
'Phone 334-W

SPECIALS FOR FRIDAY, SATURDAY & MONDAY.

People that have not tried our Potatoes should come around and give us a trial, as we have the best Jersey Cooking Potatoes in town.

Cisco, for cooking; used wherever you would use butter or lard, special for ..... .22

Sour Dill Pickles, try a doz.; special, per dozen ..... .08

Sweet Cider, special for this sale, a gallon ..... .20

F.-S. Hominy or F. S. Farina, special for this sale, per package ..... .07

Ceresota, Daniel Webster and Gold Medal Flour; special 24½-lb bag for this sale with 20 stamps for 85

3-lb pkg. of Imperial Head Rice, special for this sale with 10 Stamps ..... .25

Special, Jersey Fresh Eggs, per dozen ..... .24

California large size Prunes, special, 2 lbs for ..... .25

Karo Syrup, large can, regular price, 10c special for this sale ..... .08

We have just received a big shipment of Choice Red Apples; we will sell them, while they last, per basket ..... .55

Helmet Brand Pink Salmon, Alaska pack, special ..... .11

3 cans of Gold Cross large size Cream, spec. 3 for.... .23

3 cans of Campbell's Beans; special, 3 for ..... .25

Tulip Brand, large 1-lb pkg. of Raisins, special for..... .11

Armour's Pork and Beans; spec. for this sale, 3 cans for. .25

My Wife's Salad Dressing; special, 2 bottles for..... .25

Broom special, our Ladies' Friend Broom; regular sold for 35c, for this sale, special for.... .25
(Only one to a customer).

OldDutch Cleanser; special, per can 9

Special; 3 boxes of Ohio Blue Tip Matches for ..... .10

Special, 7 5c rolls Toilet Paper; for this sale..... .25

We have the Finest Creamery Butter.

We do delivering in all parts of the city. Mail or telephone orders will be promptly attended to. We give "S. and H." Green Trading Stamps with all purchases.

HAHNE & Co.

·IMPORTERS· NEWARK'S STORE BEAUTIFUL BROAD, NEW- AND HALSEY STREETS ·RETAILERS·

CHINA, GLASS, CROCKERY

In Every Line Our Stocks Are Peerless

Most people know—everyone should know—that our Basement stock of Chinaware, Glassware and Crockery are not equaled in any store in New Jersey. In fact, this business was built on stocks, such as are classified under the general head of House Furnishings. Our first great successes were in exploiting these lines.

We are naturally jealous of the reputation of the Basement stocks. We tolerate no second quality or trashy wares. Thus are you protected, while we protect ourselves.

Many things are special priced for this week, beginning tomorrow.

ART WARES.

Art Pottery Vases and Figures—from well-known potteries of Austria, Germany and the United States—very pretty pieces in the lot; values up to $9 .....$2.00

Other Vases—values to $10.50 at $3.98; still others, values to $32; at $8.50

Bronze Figures—busts and groups from France and Germany; regular values to $20.00; at $8.50

CUT GLASS.

Cut Glass Vases—trumpet shape; pinwheel design; regular $1.98; at $1.59

Cut Glass Comports, Vases, Ice Cream Trays and Pitchers—rich and deeply cut patterns; regular values to $25; at $7.98

Cut Glass Nappies or Low Bowls—9-inch size; regular $2.25; at $1.75

Cut Glass Water Sets of six tumblers, one pitcher and mirror plateau; regularly $7.49; $4.98

Cut Glass Berry Sets—one 8-inch bowl, deep shape, richly cut, and six fruit saucers to match; regular $6.98 and $5.19 the set, at.....

Ice Cream Sets—large tray, deeply cut design, and six ice cream plates; regular $10.98; at, the set $7.15

GLASSWARE.

Butter Dishes—glass covered Butter Dishes—Colonial patterns; regularly 15c; special at...10c

Tumblers—medium weight clear glass Table Tumblers; several patterns to choose from; regularly 30c a dozen; special at, each.....2c

EARTHENWARE.

Butter Jars—yellow earthenware, covered; glazed; regularly 45c, at 35c

Egg Shirrers—Oval shape; brown, lined with white; regularly 33c, at.....15c

DINNERWARE.

American Porcelain Dinner Sets—attractive decorations in floral sprays; 56 pieces to the set; regularly $6.98, at $4.98

Dinner Sets of 100 pieces—Very neat decorations in pink, blue and green floral sprays, sets include sugar and cream; regularly $8.98; at..$6.98

Teapots—Fine decorated earthenware teapots—light and dark brown; regularly 25c, 35c, 59c; special at 19c, 29c, 53c

Covered Pitchers—Fine decorated blue and pink porcelain covered pitchers, nice to use in refrigerators or for table use in the summer time; each 25c, 33c, 39c, 49c, 59c

Flower Vases—an elegant selection of flower vases for long or short stem flowers; each....10c

CHINA.

Plates—a large variety of decorated plates—dinner, breakfast, tea and soup; regularly 15c and 19c; your choice at 10c

Teacups and Saucers—American Porcelain Decorated Cups and Saucers—regularly $1.80 the dozen; special at, the pair.....10c

Crocks—stone covered crocks—high class stoneware; nicely glazed inside and out; 4 gallon size; regularly 65c; special at 45c

Fruit Saucers—decorated porcelain fruit saucers; assorted patterns; regularly 90c a dozen; special at, each.....5c

Tea Cups and Saucers—medium weight; plain white; German china; regular $1.20 the dozen; special at, pair 8c

Jugs—decorated Haviland china, American and English porcelain; to close out, at **Half Price**

Custard Cups—brown and white earthenware, handled; regularly 8c; special 5c

Lemon Squeezers—blue and white porcelain lemon juice extractors, with cup; regularly 15c, at 10c

Soup Tureens—plain white American porcelain; covered; regularly 80c; special at.....45c

PLATES.

Limoges China Plates—very pretty decorations; regularly 98c, at 39c

Limoges China Salad Bowls—Neat designs; regularly $2; at 98c

Limoges China Cups and Saucers—some hand-painted; values $1.49; at.....49c

German China Hand-painted Teapot, Sugar and Cream Sets—regular $6.49; the set at..$3.49

What Mother, What Baby Wouldn't Like a Carriage?

Pullman Sleepers—Full size, with reed Pullman shell-shaped body with roll on hood and body, with bicycle tubing pushers, enamel cross handles, 5-8 inch rubber tired wheels; equipped with loose sanitary corduroy cushions; regularly priced $24, for only $20

Also **Bloch Runabouts** of round reed with roll hood and body, heavy rubber tires, loose cushions—splendid $16 vehicles for only.....$12

SPIKE ON RAILS CAUSED BLACK DIAMOND WRECK.

Phillipsburg, April 11.—Investigation by Lehigh Railroad officials of the derailing of the locomotive and forward car of the Black Diamond Express, Tuesday, shows that a spike on the rails caused the derailment. The placing of the spike may have been the work of boys. The spot at which it occurred was at just the right point to cause a maximum of harm.

The train was moving slowly at the time. But for this a heavy loss of life and property damage might have ensued.

No one was hurt, but Engineer Herbert Godley and Fireman William Besner had narrow escapes.

MAGISTRATES' CHECK TO ATLANTIC CITY REFORM.

Atlantic City, April 11.—Local magistrates refused to act on complaints of reformers who tried to secure warrants for the arrest of liquor men who they say violated the excise laws Sunday.

Attemps were made to have mainland squires issue the papers but they also refused. The reformers expect to find some magistrate before the week is out in order to present their evidence to the January grand jury, which is believed to have remained in session for that purpose, at the request of Justice Kalisch.

Boys Held For Store Break.

Westfield, April 11.—Joe Booth and Andrew Smith, colored, and William Blake, white, the latter giving his home as Plainfield, was held in the Recorder's court Tuesday charged with breaking into Manning's fish market on Broad street and stealing postage stamps and canned goods. Blake is charged with stealing five dollars from the cash drawer of John Starr's grocery on Central avenue. All admit that the charges are true. They will be taken before Judge Atwater at the Juvenile Court at Elizabeth. The oldest is fifteen years old.

No Strang Receivership.

Jersey City, April 11.—Claiming $69,000 due from former Representative Charles N. Fowler, of Elizabeth, on notes secured by the Strang Gas and Electrical Company, of New York, William B. Strang some time ago asked for the appointment of a receiver for the company in an effort to collect the amount due. Vice-Chancellor Stevenson has denied the application. Strang was represented by Robert Hudspeth, while Gilbert Collins, of Jersey City, appeared for Mr. Fowler.

Stabbed Returning from Ball.

Perth Amboy, April 11 — John Freindock was found by the police yesterday suffering from a stab wound under his heart. Dr. M. S. Meinser gave it as his opinion that the man will recover, although he is in a serious condition. Freindock attended a ball last night, and he declares that on the way home, John Straka, of Stockston street, made an unprovoked assault upon him and stabbed him. Strake cannot be found.

—I ain't no picture beauty and me bank roll is quite small, but I sometimes shirks me duty and I guess I often fall; yet the people don't revile me or utter words that sting or a cussed liar style me, for me hat ain't in the ring.

"TURKEY TROTTERS" CHASED.

Police Officer Orders Them Off the Floor During Dance.

Paterson, N. J., April 11.—Police Sergeant Ryan, in charge of the detail of police at the charity ball in the Fifth regiment armory, the principal social event of the season, walked out on the ballroom floor while hundreds were dancing a twostep and ordered a pretty young woman in a lavender gown and her companion to leave the room. They were dancing what he believed to be the turkey trot. Police Chief Bimson has put the ban on the trot.

The matter caused a stir and an investigation may be ordered. The ball was held under the auspices of the Fifth regiment, this being necessary to obtain the use of the armory. The young woman who did the "trot" is said to be the daughter of a wealthy contractor of Little Falls.

RECEIVES VETOED BILLS.

Legislature Gets Twenty-six Returned From Governor Wilson.

Trenton, N. J., April 11.—After a recess, which began on March 29, the legislature reconvened and received special messages from Governor Wilson vetoing twenty-six house bills and eighteen senate bills. This disposes of all the measures placed before him.

Among the bills vetoed by Governor Wilson are the congressional district apportionment bill, the trackless trolley bill, the measure to pay the incidental expenses of the legislature, the bill to change the date of primaries for election of delegates to national conventions from May 28 to May 14 and the one to permit wholesale liquor dealers to deliver goods in municipalities other than those in which they have licenses.

DOG HAD RABIES.

Head of Animal Was Examined at the Pasteur Institute.

Bayonne, N. J., April 11.—The head of the dog which bit four Bayonne people was examined at the Pasteur institute, New York, and it was declared by the examining surgeon that the dog had the rabies. The four who were bitten were Alice and Marie Hartnett of 849 Broadway, J. Flammer of 941 Broadway and Frank Collier of 2002 Broadway, who killed the beast with a stone after it had torn his hands with its teeth. The victims will all undergo the Pasteur treatment for rabies.

—The Stenographer — "You are not making enough to keep a cat." The Book-keeper—"Then I won't ask you to share my lot."—Chicago News.

The Home Building & Loan Association

Offers Cheap Interest for a Home Builder or Buyer

It figures out about like this, as a series will run out in twelve years:

If $2,000.00 is borrowed (other amounts in same proportion),	
He pays $10.00 a month dues for 144 months.....	$1,440 00
He pays $10.00 a month interest for 144 months at 6 per cent..	1,440 00
Entrance fee, search, etc., about	25 00
Total amount paid	$2,905 00
He has the use of	2,000 00
At a cost for 12 years of	$ 905 00

Which is actual net interest of only 3¾ per cent. per annum.

This is on a basis of 6 per cent. When no money is on hand, the Association will provide money for the borrower at a very slight premium.

The regular meetings of the Association are held at its rooms, 109 Park Avenue, on the third Monday evening of each month. New series are opened at each regular meeting. Further information may be had at that time or by applying to the secretary, Arthur E. Crone, care of the City National Bank. tu-th

A MONEY SAVING 15-DAY SELLING OUT SALE

Men's Tan, Black, Patent, Oxfords and Shoes:

$5.00, $4.50 and $4.00, at.....$3.25

$4.00, $3.50 and $3.00, at.....$2.45

F. A. DUTTENHOFER

161 EAST FRONT STREET.

SCHEELEIN'S VARIETY MARKET

SPECIAL FOR EASTER

Armour Star Hams, lb
Swift Premium Hams, lb **16c**

140 North Ave. Tel. 1974

PERTH AMBOY JUDGE TIRED OF BIG CITY CITATIONS.

Perth Amboy, April, 11.— Representing a Perth Amboy client, Sol Mendez, a Newark attorney, was called to account yesterday by Judge John W. Beekman for citing the rules which he said were followed in the Newark district courts.

Mr. Mendez was opposing a motion for a new trial of a case submitted by C. C. Hommann, of this city, when in defense of his contention, Mr. Mendez referred to what would be permissible in a Newark court.

Judge Beekman rapped sharply for order and told Mr. Mendez he was tired of having young lawyers appear before him from Newark and Jersey City, telling what was done in the district courts of Essex and Hudson Counties.

"conduct the affairs of this court according to the laws of the State and the rules of practice," declared Judge Beekman. "If the courts of Newark or Jersey City are run along other lines it is time for the judges there to make a change."

Mr. Mendez arranged to have his case continued by a local attorney as his representative.

—Job printing of all kinds at the Press office. Get our prices.

Mrs. Horace A. Vanderbeck.

Whitehouse, April 11. — After a long illness from a complication of diseases, Mrs. Mary A. Vanderbeck, seventy years old, died yesterday at her home at Lamington. She was the widow of Horace A. Vanderbeck, and leaves four children, who are William D., of Gladstone; Archbald B., of North Branch; John B., of Lamington, and Mrs. D. L. Brokaw, of New York City. The funeral services will be held at the house, tomorrow afternoon at 2:30 o'clock. Rev. John T. Scott, pastor, of the Presbyterian church, will officiate, and burial will be in the cemetery at New Germantown.

Try Press Want Ads.

Plainfield Daily Press

Published Daily except Sunday, by the PLAINFIELD PRESS COMPANY. 105 North Avenue.

Entered at the Plainfield, N. J., Post-office as Second Class Mail Matter.

Leslie R. Fort and Ralph L. Morrow, Editors and Managers.

TELEPHONE PLAINFIELD 1300. Private Branch Exchange connecting all departments.

Two cents a copy. Ten cents a week. $5.00 a year in advance. Delivered by carrier or by mail. No extra charge for papers mailed to points in the U. S and Canada.

Any subscriber failing to receive a single issue will confer a favor by notifying the business office.

Advertising rates mailed on application. Copy for Change of Advertisements to ensure change for same day must be at the office by 9:00 a. m.

April 11 In American History.

1794—Edward Everett, orator and statesman, born; died 1865.

1861—South Carolina Confederates demanded the surrender of Fort Sumter, Charleston harbor, by the United States garrison.

1862—Congress passed a law emancipating slaves in the District of Columbia, virtually by government purchase.

1902—General Wade Hampton, distinguished Confederate cavalry officer, died; born 1818.

ASTRONOMICAL EVENTS.

(From noon today to noon tomorrow.) Sun sets 6:36, rises 5:25. Evening stars: Mercury, Mars, Saturn. Morning stars: Venus, Jupiter.

Plainfield, N. J., April 11, 1912.

SHORT WEIGHTS.

All sorts of tricks are practiced by the dishonest dealer who cheats his customer by the use of false weights and measures. Happily there is little of this form of rascality in Plainfield, but particularly when making purchases from dealers whose reputation is unknown to her the prudent housewife will be on her guard. For her information, attention is called to these prevalent schemes for incorrect weights and short liquid measures:

1. Weights old, rusty or worn.
2. Weights that have been drilled or part sawed or chipped off to decrease their weight.
3. Lead filled, zinc or brass cased weights that have come apart and the bottom or part of the filling lost.
4. Knob weights with the knob broken off or replaced by another.
5. Hollow weights with loose filling, part of the filling having been removed.
6. Weights with lead plugs, the plugs removed or scraped.
7. Cheap cast weights which even when new had never been adjusted.
1. Yard sticks bent, warped and worn.
2. Advertising yard sticks that may be long or short by as much as one half inch.
3 Counter tacks very roughly placed.
4. Counter tacks up to to three-quarters of an inch in diameter.
5. Cloth tapes inaccurately divided, some stretched, some shrunken, as a whole or only in part. In spite of the fact that it would be economy for all users of tapes to use steel tapes or wire tapes, they still use cheap cloth tapes, often to their own detriment.
1. Liquid measures bent and dented.
2. Liquid measures with bottom cupped upwards, the curvature of the bottom having been reversed.
3. Liquid measures with a hole in side or sides.
4. Liquid measure with false bottoms or sides.
5. Fibre ware or earthenware measures broken at the top.
6. Measuring faucet stops set incorrectly.
7. Measuring faucets with leaky valves.
8. Short bottle being used as a measure.
9. Measures false by virtue of being made short.
10. False use of liquid measures to measure dry commodities.

It is pretty well known that the reason Champ Clark withdrew his name as a candidate at the forthcoming Presidential primaries in New Jersey was that he read "the handwriting on the wall" and did not want a political burial in this State. James Smith, Jr., who runs his Newark Star as a personal organ and never misses an opportunity to take a whack at Governor Wilson for reasons well known to the general public, wants the Governor to keep out of the Massachusetts primaries, where Governor Foss will be the chief candidate on the Democratic ticket. Mr. Smith has this advice to give Mr. Wilson in his paper:

"A request to that effect (that Governor Wilson's name be kept from the primary ballots) forwarded to the Massachusetts Secretary of State, is looked for by all men who cannot believe that 'all is fair in politics,' or that a candidate for the exalted office of President of the United States can afford to make a conspicuous exhibition of churlish selfishness."

When it comes to talking about fairness in politics, how would one classify James Smith, Jr., a one-time Senator?

America will be well represented at the seventh International tuberculosis congress which opens in Rome, Italy, on Sunday. Nathan Strauss, of New York, is chairman of the delegation, the other members being Dr. Livingston Farrand, of New York, who has addressed Plainfield audiences on the Great White Plague; Dr. H. B. Jacobs, of Baltimore, Md., and Dr. Schroeder, of Bethseda, Maine. One of the chief features of the convention will be a discussion between Dr. Koch, the eminent German, and Dr. Schroeder as to the relation between bovine and human tuberculosis. Dr. Koch contends that tuberculosis can not be transmitted from a cow to man, but his opinion is not shared by other scientists.

Like Dr. Richard Moldenke, who had charge of the editorial page a few Saturdays ago, the contributing editor for next Saturday's issue is an inventor. He devised an apparatus for drilling rock under water, which is now in general use. Among other devices he originated are track and bar channelers and gadders for quarrying stone. But invention is but a side feature with this gifted man. He shines in other fields of effort. We will tell you a little more about this model citizen tomorrow for although you know him personally and admire him much you don't know half his achievements and his success in the business world.

Somerset county has fared very well on the State Board of Education for the appointment of former Mayor William L. Saunders to that body yesterday makes the second for that district. Former State Senator Joseph S. Frelinghuysen, head of the State schools' investigating commission, is the other. From every point of view, the North Plainfielder is eminently fitted for the place. Not only is he a college graduate but he is a good, sound, practical business man; one who has achieved extraordinary success as a manufacturer.

Wholesale beef prices in Denver are the highest in ten years. It's the only way the beef trust defendants have to make the public pay the expenses of their trial.

BUILDING OPERATIONS PLANNED IN NETHERWOOD

M. C. Stewart, of the Netherwood Realty Company, has sold lot No. 1, of the subdivided Reinhart property, 107 feet on Belvidere avenue, by 170 feet deep, to C. E. Lipscomb, and lot No. 2, 96 feet on Belvidere avenue to W. T. Carothers, of Cranford. Both Mr. Lipscomb and Mr. Carothers will erect houses on these tracts.

The company has also sold the property at Ravine road and Berkeley avenue, to H. W. Durar, and house and lot No. 13, 100 feet on Berkeley avenue, to William Nagel, of Oak Tree. Mr. Durar and Mr. Nagel will make extensive alterations to their properties. Lots Nos. 8 and 9, adjoining R. J. Letcher's property on Belvidere avenue, have been sold to the latter.

Entertained at Bridge Whist.

Mrs. William R. Faber and her sister, Miss Mildred Berry, gave a bridge whist party yesterday afternoon at the home of the former. There were six tables in play and prizes were presented to the winner at each table. Jonquils were used in the decorations.

A Birthday Party.

Mr. and Mrs. Joseph Napoleon Larkin, of East Seventh street, entertained a number of friends at bridge last night, the occasion marking Mrs. Larkin's birthday.

Read the Plainfield Daily Press.

HOLY NAME SOCIETY GIVES DANCE AND VAUDEVILLE

The Holy Name Society of the St. Joseph's church held a dance last night in Sebring Auditorium. A large and appreciative crowd attended and used both the second and third floors during the evening. A skit was put on by George Carroll, who appeared with Minion Brothers, which captivated the audience as did another attraction, Master Pagliucco, the six year old "dancing wonder."

In addition to these features, attention was given to the prize reel and jig dances. There were so many who participated in this event of equal excellence, that the judges decided to give all a prize. The winners were the Misses McNulty, Shea and O'Rourke and Messrs. Mahoney, Martelles and Salmon.

The committee in charge of the affair was made up of Thomas Meaney, Robert Hamilton, James Harley, William McCollough, Cornelius Guinee, James Tobin, Thomas Hurlihy, Martin Whaley, William Daley, William Lafferty, Robert McCormack, Patrick Jennings, Patrick McDonough, Edward Conshea, John Cuniff, Michael Shea, Martin Flatley and the Misses Delia Burke, Julia Mamie Leahy, Mamie Carney, Kate Egany, Mary Egan and the Mrs. Robert McCormack, Thomas Sutton, Thomas Egany and Vincent Carroll.

THOS. HAND SUCCUMBS; AGED SIXTY-SIX YEARS

Thomas Hand, aged sixty-six years, died at Muhlenberg Hospital, yesterday, following an illness of six months. Death was due to cancer of the stomach. He was the son of the late William Hand and was born in this city. For many years he was engaged in the work of grading and also selling timber for telegraph and telephone poles.

When a boy Mr. Hand attended school at the Jackson Schoolhouse on Terrill road, situated on land now owned by Arthur Brisbane. He leaves a wife, two sons, Edward L. Hand, of Scotch Plains, and William Hand, of this city; also three brothers, Captain William Hand, David Hand and Hezekiah Hand, of this city, and one sister, Mrs. A. J. Jimerson, of North Plainfield. The funeral will be held at the late home on South avenue, tomorrow afternoon at 4 o'clock, and the burial will be at Scotch Plains.

Young People Give Social.

Under the auspices of young people of Mt. Olive Baptist church a social was held last night at the home of Miss Lucy F. Vaughan, on Liberty street, the proceeds ebing for the benefit of the women's reading room at the church. There was a large attendance, including many out of town guests. An informal program of vocal and instrumental music was rendered and Rev. Dr. M. W. Vaughan made a few remarks. Mrs. K. Mayhew and Mrs. K. Kingslow served the refreshments.

Black Patti Tonight.

According to all accounts there are stirring times with the Black Patti Musical Comedy Company, which comes to the Plainfield theatre tonight, headed by the world's famous singer, Mme. Sissieretta Jones, the Black Patti, the greatest of all colored singers, and Happy Julius Glenn, nature's comedian. This attraction is conceded to be the best colored show on the road.

Mothers' Association to Meet.

The Plainfield Mothers' Association will meet at 3 o'clock tomorrow afternoon in the library at the Plainfield High School. Mrs. L. M. Booth will have charge of the program and there will be a discussion of the subject, "How to Make Our Backyards Attractive."

Grass Fire.

A grass fire at Evergreen and Hillside avenues called the fire department out at 1:30 o'clock this afternoon.

Rev. W. W. Newberry, of Nyack, N. Y., will conduct special meetings at the church at Duer street and Craig place, tomorrow afternoon and evening at 3 and 7:45. Saturday afternoon at 3 and Sunday afternoon at 4 o'clock. The public is invited to attend these Bible readings.

Sam—"I tell you that office boy of mine is a dandy. He knows just what to do." Ham—"Don't you even have to send him out to look at the score board?" Sam—"Not by a long shot; he's always there."

Big Furniture Bargains

Our Great Semi-Annual Clean up Sale of Odds and Ends and discontinued Patterns at savings that range from 25 to 50 per cent. If you want $25.00, $50.00 or $100.00 worth of Furniture and can't afford to pay for it all at once, we will arrange satisfactory easy terms of payment for you.

CHIFFONIERS $9.50.

A lot of golden oak and natural birch Chiffoniers with mirrors; originally $12.00 to $13.50.

DRESSERS AT $16.50.

A lot of quartered oak, toona birch and genuine mahogany dressers; rubbed and polished; that sold from $19.50 to $25.00.

BUFFETS AT $6.00.

A lot of splendid Buffets in quartered oak, golden and early English finish; originally priced up to $26.50

TABLES AT $5.00.

A lot of Parlor and Library Tables in golden oak, early English and mahogany finish; former prices up to $9.50.

CHILDREN'S ROCKERS $1.39.

A lot of children's Rockers in golden oak, mahogany and early English finishes; that formerly sold up to $2.25.

WASH STANDS $3.98.

A lot of Wash Stands in golden oak, mahogany, natural birch and early English finish; former prices $5.00 to $6.50.

CHAIRS AND ROCKERS $1.50.

A lot of bedroom Chairs and Rockers in golden oak, maple, mahogany and toona birch; regular prices up to $3.00.

CHINA CLOSETS $12.98.

A lot of solid oak China Closets with round ends that sold for $17; and another lot for $19.00 that sold up to $26.50.

ROCKERS AT $3.98.

A lot of Parlor Rockers in mahogany finish, golden oak and early English; original prices ranged from $5.00 to $6.50.

COUCHES AT $12.00.

A lot of Couches and Divans, upholstered in green and red velour, splendidly made; some of them sold up to $25.00.

BEDROOM TABLES $1.19.

A lot of solid oak, 24 inch tops; good, strong tables, worth to buy regular $1.50 each.

CHIFFONIERS $16.50.

A lot of rubbed and polished quartered oak, toona birch, and genuine mahogany Chiffoniers with mirrors; original prices ranging from $19.50 to $25.00.

DINING TABLES $11.00.

A lot of round top tables with pedestals, solid oak, 42-in. tops and 6-foot extension; original prices up to $17.00.

MORRIS CHAIRS $7.98.

A lot of Morris Chairs, good, heavy frames, in oak, early English and mahogany finish; velour and chase leather cushions; regular prices up to $12.50.

DESK AND HALL CHAIRS $2.98

A lot of pretty birdseye maple, quartered oak and mahogany finished chairs suitable for desks or hall; worth up to $5.00.

BOUND BROOK AND DUNELLEN DELIVERIES TUESDAY AND FRIDAY.

Woodhull & Martin Co.

WESTFIELD AND FANWOOD DELIVERIES WEDNESDAY & SATURDAY.

"BULL" IN THE VETO; PIERCE BILL A LAW?

Trenton, April 11.—Claiming that the Pierce grade crossing bill is unfair to the railroads, Governor Wilson sent to the Senate yesterday afternoon a message disapproving it. The Governor admitted that there is a demand, well grounded and imperative, throughout the State for the abolition of dangerous grade crossings, but he said, "There is certainly not a demand in New Jersey which is unjust and impracticable."

Governor Wilson vetoed the measure, in many respects the most important one of the whole session, notwithstanding his party is pledged by its platform of last fall to the enactment of a law for grade crossing reform. The bill originated in the House.

Trenton, April 11.—Governor Wilson declared today that in his opinion the technical objections to his veto of the grade crossing bill going to the Senate instead of to the Assembly are not valid, that the veto stands and that the bill is not a law. He thinks he was entirely justified by all the circumstances in regarding it as a Senate bill.

Boro Council Meet April 18.

The North Plainfield Council will meet one week from tonight to consider any objections to the resolutions for grading Park place from Grove street to Mercer avenue.

Mrs. Skintite—"I think this new hobble skirt is a dream. You wouldn't have it altered, would you?" Mr. Skintite—"No; there seems to be very little room for improvement."

Gink—"Jack talks so unintelligibly now that I can hardly understand what he says. Is he losing his mind?" Dink—"In a way, yes. Haven't you heard that they have a new baby over at his house?"

RITZ Inc.
BABCOCK BUILDING
CANDIES, ICE CREAM, DAINTY LUNCH

REAL ESTATE

FOR RENT—1353 Watchung avenue, lot 75x300; house contains 10 rooms and 2 baths, parquet floors and hot water heat; large barn. $100 month.

FOR SALE—22-acre farm adjacent to Plainfield, house has 8 rooms and bath, barn, chicken houses, plenty of fruit, stream water. A bargain. For price, photos or further information apply to—

EDMUND RUSHMORE
Singer Building, New York — 212 Park Avenue, Plainfield

William Kelly, of Park avenue, has returned from Crescent City, Fla., where he has been spending several months.

THE STATE TRUST COMPANY.
Real Estate Department.

Furnished house for sale at a sacrifice: 11 rooms, hot water heat, garage, lot 50 x190. All in fine condition. An opportunity for some one about to keep house.

Headquarters for
Gibson's
RYE.
E. C. Wescott,
115 East Front Street.

ORGANIZED 1864

THE FIRST NATIONAL BANK OF PLAINFIELD.

A COMMERCIAL BANK WITH SAVINGS and SAFE DEPOSIT DEPARTMENTS.

FOUR PER CENT. INTEREST PAID ON SAVINGS ACCOUNTS.

—Read the Plainfield Daily Press.

CITY NATIONAL BANK PLAINFIELD, N.J.
ORGANIZED 1875

ABSOLUTELY PROTECTS YOUR VALUABLES

Our Safe Deposit Vault Security is the kind of Protection you want for your Valuables.
When deposited therein, you know beyond a doubt, that they are out of reach of fire or theft.
Same Deposit Boxes for rent.

$5 and Up Per Year

4% Interest paid on Savings Account.

3% Interest on Daily Balances of $500 or over, subject to check

Capital $150,000.00 — Surplus and Profits $285,000.00 (all earned)

Watch the Daily Press Score Board for Results of the National and American Leagues' Games. The Season Opens Today.

ANNIVERSARY S.&H. GREEN TRADING STAMPS

GEORGE FELLER, Jr.
GROCER

Smoked Meats of all Kinds.

'Phone 1663-W. 27 Watchung Ave.

We Give "S.&H." Green Trading Stamps. with all purchases.

YOUR GROCERY ORDERS SOLICITED and will receive prompt attention.

Remember we give "S.&H." Green Trading Stamps.

Everything in the grocery line.

Up-to-date Stock. Up-to-date Store.

SPECIALS EVERY FRIADY AND SATURDAY.

$1.00 IN STAMPS FREE.
Cut this Coupon out and bring it to this store and you will receive Free 10 "S.&H." Green Trading Stamps in addition to those given with a 50-cent purchase or more. Geo. Feller, Jr., 27 Watchung Ave.
Not Good After April 20. C

Wm. Crow & Co.

We Give "S.&H." Green Trading Stamps. with all purchases.

Groceries and Provisions

NEW STORE AND NEW STOCK

Cor. Watchung Ave. and Second St.

The most centrally located Grocery Store in the city. All trolleys pass the door.

$1.00 IN STAMPS FREE.
Cut this Coupon out and bring it to this store and you will receive Free 10 "S.&H." Green Trading Stamps in addition to those given with a 50-cent purchase or more. W. Crow & Co., Wate'g Ave. & 2d St.
Not Good After April 20. C

A. E. FORCE & CO.

Plainfield's popular and progressive department store. All departments are now complete with the latest and most reliable Spring merchandise. Your patronage is cordially solicited. We are the only dry goods store in this city that gives "S.&H." Green Trading Stamps. On the day following the issue of this ad. we will give double "S.&H." Green Trading Stamps on Suits, Coats and Skirts.

$1.00 IN STAMPS FREE.
Cut this Coupon out and bring it to this store and you will receive Free 10 "S.&H." Green Trading Stamps in addition to those given with a 50-cent purchase or more. A. E. Force & Co.
Not Good After April 20. C

Your Spring Suit

Is waiting for you to take it away.

Schwed Bros.
Clothing for Men and Boys

We Give "S.&H." Green Trading Stamps. with all purchases.

Front Street, Opp. Park Avenue.

$1.00 IN STAMPS FREE.
Cut this Coupon out and bring it to this store and you will receive Free 10 "S.&H." Green Trading Stamps in addition to those given with a 50-cent purchase or more. Schwed Bros. Front St. opp. Park Av.
Not Good After April 20. C

Best because we serve the people best.
Work Called for and Delivered.

United States Shoe Repairing Co., 'Phone 41-W.
We Give "S.&H." Green Trading Stamps with all Purchases.

$1.00 IN STAMPS FREE.
Cut this Coupon out and bring it to this store and you will receive Free 10 "S.&H." Green Trading Stamps in addition to those given with a 50-cent purchase or more United States Shoe Repairing Co.
Not Good After April 20. C

A. S. NEWMARK

CHOICE GROCERIES AND PROVISIONS.

'Phone 1704. 535-537 West Third Street.

We Give "S.&H." Green Trading Stamps. with all purchases.

3 large cans Tomatoes 25c
3 cans Peas 25c
5 bars Kirkman's Soap, 2 pkgs. Kirkman's Powder 25c
3 pkgs. Corn Flakes 25c

Combination—3 boxes Matches, 1 box Black Jack Stove Polish, 2 boxes Lewis' Lye, 1 large bottle Ammonia and 25 "S&H." Green Stamps for 50c

$1.00 IN STAMPS FREE.
Cut this Coupon out and bring it to this store and you will receive Free 10 "S.&H." Green Trading Stamps in addition to those given with a 50-cent purchase or more. A .S. Newmark, 535-537 W. 3rd St.
Not Good After April 20. C

EVERYBODY PLEASED!

WE shall continue sharing profits with patrons. Our method will continue to be the popular and famous S.&H. Green Trading Stamp Premium Plan.

Everybody is pleased with the treatment they receive and with the beautiful and valuable Premiums they get for S.&H. Green Trading Stamps. When you make a purchase and do not get S.&H. Green Trading Stamps with it you are actual money out of pocket.

Visit the S.&H. Premium Parlor
3rd Floor---A. E. Force & Co.

L. B. GOLDSTEIN
Choice Groceries nad Provisions.
Tel. 79-W. 196 Grove St., N. Plainfield.
We Give "S.&H." Green Trading Stamps with all Purchases.

$1.00 IN STAMPS FREE.
Cut this Coupon out and bring it to this store and you will receive Free 10 "S.&H." Green Trading Stamps in addition to those given with a 50-cent purchase or more. L. B. Goldstein, 196 Grove St.
Not Good After April 20. C

B. BLOCK & SON
SENSIBLE SHOES
We Give "S.&H." Green Trading Stamps with all Purchases.
110 W. Front Street. Plainfield, N. J.

$1.00 IN STAMPS FREE.
Cut this Coupon out and bring it to this store and you will receive Free 10 "S.&H." Green Trading Stamps in addition to those given with a 50-cent purchase or more. B. Block & Son, 110 W. Front St.
Not Good After April 20. C

Wm. J. Firstbrook
Choice Family Groceries

Butter, Eggs, Teas, Coffees, Spices, Fruit and Vegetables.

'Phone 1571-J. 300 East Front St.

PROMPT DELIVERY.

We Give "S.&H." Green Trading Stamps. with all purchases.

16 Sweet Oranges 25c
Good Coffee 25c
6 lbs Starch 25c
3 lbs Best Head Rice 25c

$1.00 IN STAMPS FREE.
Cut this Coupon out and bring it to this store and you will receive Free 10 "S.&H." Green Trading Stamps in addition to those given with a 50-cent purchase or more. Wm. J. Firstbrook, 300 E. Front St.
Not Good After April 20. C

H. E. GAYLE HARDWARE CO.
General Hardware—Stoves, Housefurnishing Goods, Seeds, Fertilizers, Garden Tools, etc.
Front Street and Park Avenue, Plainfield, N. J.
We Give "S.&H." Green Trading Stamps with all Purchases.

$1.00 IN STAMPS FREE.
Cut this Coupon out and bring it to this store and you will receive Free 10 "S.&H." Green Trading Stamps in addition to those given with a 50-cent purchase or more. H. E. Gayle Hardware Co.
Not Good After April 20. C

THERE IS SATISFACTION IN BUYING YOUR

GROCERIES
AT R. H. KEENAN'S

FANCY GROCERIES, FRUITS AND VEGETABLES.

Telephone 243-J. Cor. East Fifth and Richmond Sts.

The Store that can be depended on at all times to give you the Best for the least money, and where you can get your money back if the goods are not satisfactory. We carry a complete line of Staple and Fancy Groceries and all else that you would expect to find in a first-class store.

We Give "S.&H." Green Trading Stamps. with all purchases.

$1.00 IN STAMPS FREE.
Cut this Coupon out and bring it to this store and you will receive Free 10 "S.&H." Green Trading Stamps in addition to those given with a 50-cent purchase or more. R. H. Keenan, Fifth & Richmond Sts.
Not Good After April 20. C

B. MANN'S GROCERY

120 W. FOURTH ST. TEL. 409

Extra Combination Sale Friday & Saturday

Daniel Webster Flour; nothing better, per bag 85c

Prompt Deliveries all over the city.
We Give "S.&H." Green Trading Stamps. with all purchases.

COMBINATION NO. 1		COMBINATION NO. 2	
5 lbs. Granulated Sugar	22c	½-lb can Baker's Cocoa	15c
½-lb cake Baking Chocolate	15c	2 cakes Fels Naphtha Soap	7c
½-lb best Mixed Teas	30c	½-lb Pure Black Pepper	18c
¼-lb pkg. Baking Soda	3c	1-lb. pkg. Corn Starch	10c
All for	70c	All for	50c

$1.00 IN STAMPS FREE.
Cut this Coupon out and bring it to this store and you will receive Free 10 "S.&H." Green Trading Stamps in addition to those given with a 50-cent purchase or more. B. Mann's Grocery, 120 W. 4th St.
Not Good After April 20. C

J. H. J. CLAUS
CHOICE GROCERIES

Tel. 1746. 666 W. Third St. Cor. Muhlenberg Place.

Specials for one Week.

1 basket Potatoes 65c
1 bag Gold medal Flour 85c
Pure Lard, per lb 12c
3 cans Corn 25c
3 cans String Beans 23c
3 cans Campbell's Soups 25c
3 cans Campbell's Baked Beans 25c

We Give "S.&H." Green Trading Stamps. with all purchases.

$1.00 IN STAMPS FREE.
Cut this Coupon out and bring it to this store and you will receive Free 10 "S.&H." Green Trading Stamps in addition to those given with a 50-cent purchase or more. J. H. J. Claus, 666 W. 3rd St.
Not Good After April 20. C

Everybody's Doing It; doing What? Buying their table supplies from

S. MANN, 919 W. Third Street, Plainfield, N. J.

Save money and lots of extra "S.&H." Green Stamps Free.

Special—Try half-pound box Herbert Brand Breakfast Cocoa—finest cocoa made—to introduce the cocoa to you we will give you 15 S. & H. Stamps with each can ... .20

Special—To introduce our Herbert Brand Baking Powder, which is better than any of the best; we will give 25 S. & H. Stamps free with each half lb. can for ..... .25

Combination special with 50 S. & H. Stamps free.
1-lb pkg. Herbert Brand Pure Baking Soda for ... 10c
¼-lb of your choice any flavor Tea for 15c
1-qt. bot. of Finest Laundry Blue for 10c
3 5c boxes of Blue Tip Matches for 15c
50c
All for 50c and 50 S. & H. Stamps Free.

We Give "S.&H." Green Trading Stamps. with all purchases.

$1.00 IN STAMPS FREE.
Cut this Coupon out and bring it to this store and you will receive Free 10 "S.&H." Green Trading Stamps in addition to those given with a 50-cent purchase or more. S. Mann, 919 W. Third St.
Not Good After April 20. C

TAKE ADVANTAGE OF THE COUPONS AND GET THOUSANDS OF S.&H. GREEN STAMPS FREE

"OH LOOK"
Special Crate of Eggs
for 25 Cents
Easter Sandwiches, 5 Cents
T. S. ARMSTRONG The Apothecary
Cor. PARK and NORTH AVES.

The Celebrated
White Label
Cann'd Vegetables
NEUMAN BROS.
GROCERS
Watchung Ave. and Fifth St. Telephone 760
Efficient and Rapid Delivery Service to All Parts of the City

HAND'S EXPRESS CO.
OLD RELIABLE
STORAGE
All Rooms Separate, Light and Dry
Furniture Packed and Shipped
Office 69 Somerset St. 'Phone 541

GOV. WILSON VETOES FORTY-TWO MEASURES

Trenton, April 11.—The Congressional redistricting bill, the trackless trolley measure, two or three bills providing local salary increases, the Morris Canal Abandonment Investigating resolution, the bill appropriating about $37,000 for the incidental expenses of the Legislature, and a number of other measures were all hit by vetoes which Governor Wilson submitted to the Legislature yesterday afternoon. Upon its reconvening after the recess taken on March 29. The number of veto messages was 42, breaking the record for the number sent to the Legislature at one time.

The Leavitt measure changing the Presidential primary election from May 28 to May 14, in an attempt to prevent conflict with the rules of the Republican National Committee, was vetoed because the companion bills providing for a similar earlier filing of nominating petitions were not passed.

POSTPONED THE FORMAL OPENING AT COUNTRY CLUB

Owing to the late season, and the improvements which are being made about clubhouse and grounds, the trustees of the Plainfield Country Club have decided to postpone the formal opening from April 15 to about May 1, but the locker room will be open for golfers. The golf course is being extensively improved, but it will remain open for play with temporary greens, although players are requested to tee up on all strokes in order to save the turf.

A special meeting of the trustees has been called for April 19, when it is expected that announcement will be made with regard to the formal opening. The trustees have under consideration several applications for superintendent and expect to be able to announce the appointment of a man of unusual experience and executive ability.

The March meeting of the trustees of the Plainfield Country Club was held this week, with the following in attendance: Leighton Calkins, president; J. F. Stevens, vice president; F. E. Du Bois, secretary; S. D. Lounsbery, treasurer, and Robert H. Cox, J. F. Erickson, S. W. Merrihew, R. S. Rowland and J. P. Murray.

About twenty new members were elected. The chairman of the buildings committee reported that the clubhouse had been painted and that the farm house, stables, caddie house and sheds would be painted before the end of the month. The caddie house has been moved to its new location, greatly improving the approach to the clubhouse.

The driveway has been widened and macadamized, new gutters being laid the entire length of the drive, and trees and shrubbery are being set out along the drive and at the entrance. Three new bedrooms are to be installed for servants in the large attic over the grill room and pantry.

The printed reports of officers and committees covering last season's activities, together with the golf and tennis schedules for the coming season, are in the printer's hands and will be mailed this month.

Applications for membership will be acted on at the meeting on April 19, and persons desiring application blanks should write to Dr. F. E. Du Bois, secretary.

The hour of the Sunday evening service at the Crescent Avenue Presbyterian church has been changed from 7:45 to 7:30 o'clock, to accommodate the members of the church quartet, who live in New York.

Rev. Royal A. Stout, of the Netherwood Reformed church, will preach at Trinity Reformed church, Sunday morning at 10:30 o'clock. Rev. J. Y. Broek, pastor of the church, will occupy his pulpit in the evening. His subject will be "The Field Is the World."

—Interested in outdoor life? Read the gossip on the Press sporting page

MONEY
can be procured here at legal interest and a very reasonable charge for our services as your broker.
We give customers a copy of agreement, which plainly shows amount received, number of payments to be made, and the discount if settled before maturity. Honorable dealing and courteous treatment.
Household Loan Co.
118 East Front Street,
PLAINFIELD.

EXECUTOR'S SALE.

Will sell at Public Auction, the residence of the late Moses Schloss, at 326 East Front street, consisting of 10 rooms, all modern improvements, and in first class condition lot 70x150, on Wednesday, April 17 at 2:30 p. m. o'clock. For full particulars, apply to the Executors or William A. Schorb, auctioneer.
By order of the executors,
EMANUEL SCHLOSS,
WILLIAM SCHLOSS,
3 29 15 LOUIS KRIEGER.

MAURICE KAUFMAN
SOLO-VIOLINIST
Violin Instruction in Plainfield
MONDAYS AND THURSDAYS.
For terms and hours address
200 West 78th St., New York.
Telephone 9980 Schuyler.
4 10 2mos m-w-f

Hoagland's Express
Careful and Expert.
Furniture Moving
Office 116 W. Second St. Tel. 883-W
Home Tel. 648-L.

AUCTIONEERS
Murray, the Auctioneer
is now located at the old Auction Room Stand 326 West Front street near Grove. Household goods and merchandise of all kinds bought and sold. We also pack China and crate furniture and have good dry storage rooms at moderate charges.
Over 20 years experience in business and conducting sales.
ROBERT MURRAY,
Auctioneer and Appraiser.
326 West Front St. 'Phone 666

The Leading
Auctioneers
W. A. SCHORB & CO.
Also Dealers in Second Hand Furniture—Bought and Sold.
120 Madison Av., Jackson B'g
Telephone 1707-W.

STARCK'S
AUCTION ROOMS
SOMERSET ST.
FURNITURE, PICTURES & VIOLINS
Bought and Sold.
'Phone 873-R.

WILLIAM DUNN.

Resolutions of Respect by Plainfield Typographical Union No. 399.

Whereas, The Almighty Ruler has seen fit to remove from our membership our friend and fellow craftsman, William Dunn, after a short period of illness; and

Whereas, In his departure, Typographical Union No. 399 has lost a most faithful and respected member, a loving husband and father—one whose ever-pleasant and cheerful disposition had endeared him to all with whom he came in contact; therefore be it

Resolved, That we extend to his bereaved wife, parents, brothers and others relatives our most heartfelt sympathy in this their hour of grief; and be it further

Resolved, That these resolutions be engrossed and presented to the widow of Mr. Dunn; that a copy be furnished the two local daily papers for publication, and that they be published in the Typographical Journal.

ALL SEASONABLE
Plants and Cut Flowers
Floral Design Work a Specialty
STANLEY
159 EAST FRONT ST.
'Phone 928.

NOTICE.

All licenses for express, ash carts, junk, peddlers, etc., in the Borough of North Plainfield, expire April 15, 1912, and must be renewed on or before that date.
CHARLES M. DOLLIVER,
Borough Clerk.
Office hours: 9-10 a. m., at Police Station; 10-6 p. m., at 118 East Front street. 4 11 2 eod

T. A. Moore
UNDERTAKER
612 E. Sixth St.
TEL. 741-R

Watchung Express Co.
Incorporated.
120 Madison Ave. Tel. 1664-M-2
All Orders Promptly Attended To.

Established 1872.
P. CASEY & SON,
UNDERTAKERS AND EMBALMERS
Office 116 Park Ave. Tel. 884-W. Res. 417 W. 3d St. Tel. 903-R. Office open day and night. N. Y. office 10 E. 22d St. Tel. 2094-Gramercy

A. M. RUNYON & SON,
UNDERTAKERS.
402 Park Avenue. Telephone No. 40. Office open day and night. Office at Hillside Cemetery.
New York office—60 Great Jones St. Tel. call 3246-Spring.
New York Embalmers License—1220 New York Registered Licensed Undertaker No. 815.

L. L. MANNING & SON.
STEAM GRANITE WORKS.
Corner Central Ave. and West Front St. Opposite First Baptist Church

DIED.

PAOLI—In this city, April 10, 1912, Lawrence Paoli, in his 81st year.

Funeral from the residence of his son-in-law, Donato Di Lonardo, 1212 West Front street, Friday, April 12 at 8:15 a. m., and from St. Mary's church at 9 a. m., where a requiem mass will be offered for the repose of his soul. Interment in St. Mary's cemetery.

HAND—On Wednesday, April 10, 1912, Thomas Hand, aged 66 years.

Funeral services at his late residence, South avenue, on Friday, April 12, at 4 p. m. Interment in the Scotch Plains cemetery.

PRESS CLASSIFIED COLUMNS

Plainfield's Greatest Want and Exchange Market

COPY RECEIVED UNTIL 2 P. M. DAILY

One cent a Word for first insertion, one-half a cent a word for each subsequent insertion of the same advertisement for less than one month. Fifty cents a line, (six words) for one month. **DOUBLE CHARGE FOR CAPITALS. NO ADVERTISEMENT RECEIVED FOR LESS THAN 10 CENTS.**

The Plainfield Daily Press cannot give information regarding advertisements for which answers are to be sent care of the Press. Persons replying to office addresses must mail or leave written answers as stated in advertisement.

REAL ESTATE FOR SALE.

FOR SALE—A few choice lots on Union street; the cheapest lots in Plainfield for the money. J. T. Vail. 7 19 tf

FOR SALE—Lot corner of Stelle and Central avenues; size 155x200; finest residential section. Apply to Armstrong Mulford, real estate office, North avenue. 4 10 4

FOR SALE—NO. 19 PROSPECT PLACE, 10 ROOMS AND BATH, ALL IMPROVEMENTS. ISAAC P. RUNYON, PARK AVENUE. 4 1 tf

IF YOU are interested in building lots in Netherwood Park at $18 per front foot, write at once. Address "Sacrifice," care The Press. 4 10 6

CHOICE LOT for sale—Berkley avenue, Netherwood; 95 foot front by about 235 deep. R. I. Richardson Westfield, N. J. Phone 66-J. 10 8 tf eod

FOR SALE—12-acre farm, 7-room house; gas, city water and electric light pass property; one mile from Clinton Avenue station; price $6,000. F. P. Kelley, news-stands, C. R. R. station. 4 10 3

FOR SALE—9-room house, all improvements; cheap to buyer if sold by May first; price $3,500, $500 cash. 506 East Second street. 4 4 tf

HELP WANTED—MALE.

WANTED—Married man to work on farm. Netherwood Farm, Mountain avenue; Tel. 1379-W. 4 9 3

WANTED—First-class blacksmith. Call 357 Somerset street. 4 10 4

WANTED—At once, apprentice boys for machine shop. Apply Pond Machine Tool Co., Plainfield, N. J. 4 10 3

WANTED—A colored man as butler and to make himself generally useful. Apply, with reference, 721 Watchung avenue. 4 9 3

EMPLOYMENT AGENCIES.

MURRAY'S Employment Registry office has removed from 226 East Front street to 326 West Front street, near Grove, at Murray's auction rooms. 4 6 6

EMPLOYMENT Agency, Mrs. Keller, 22 Somerset place, the oldest and most reliable (all nationalities) 'Phone 1724 7 1 tf

ROOMS AND BOARD.

TWO large desirable rooms, with board. Mrs. Williams, 137 Crescent avenue. 4 3 tf

TO LET—Large furnished room. 325 North Front street. 4 6 tf

TWO large front rooms; also one single room; excellent table, 167 Crescent avenue. 3 14 1mo

FOR SALE OR TO LET.

FOR SALE OR TO RENT—No. 605 MADISON AVENUE, 9 ROOMS; ALL IMPROVEMENTS; HOT WATER HEAT. FRANK H. SMITH, 603 MADISON AVENUE. 3 4 tf

FOR SALE OR TO LET—13-room house, all improvements; barn, conservatory; excellent location; one-half block from trolley and 10 minutes to main depot; moderate rental. Address A. A., care of Press. 4 9 6

FOR SALE OR RENT—A new 9-room house on Lennox avenue, all improvements. Inquire 525 Park avenue. 2 14 tf

FOR SALE—AUTOMOBILES.

FOR SALE—Automobile, 1911 Overland, two passenger roadster; good condition; practically new tires; comfortable riding; plenty of speed; easy to operate; complete equipment, including special top windshield, Prestolite, clock, speedometer, horn, etc.; owner buying larger car. Address E. W. Jeffcott, 312 East Seventh street, Plainfield. 4 10 2

SITUATIONS WANTED—FEMALE.

COLORED girl wants place to assist in housework; sleep home. 524 West Second street. 4 9 3

WANTED—Position at general housework; state wages. Address C. H., Daily Press. 4 11 3

WOMAN wants day's work and washing at home. 437 West Third street. 4 11 3

WANTED — Washing to take home. 205 Liberty street. 4 10 3

POLISH girl wants position at general housework. 619 South Second street. 4 9 3

FIRST-CLASS laundress wishes work by the day; also fine washing to take home. 541 West Fourth St. 4 10 2

TWO Polish girls want positions at general housework. 725 South Second street. 4 9 3

HELP WANTED—FEMALE.

WANTED—Operators, also learners, on ladies' muslin underwear; paid while learning. Schiller Bros., 320 West Front street. 3 28 1mo

FINISHERS WANTED ON MUSLIN UNDERWEAR; A FEW INTELLIGENT LEARNERS TAKEN. APPLY NAT LEVY CO., RINK BLDG. 12 27 tf

OPERATORS wanted on silk petticoats; steady work. Grosso Petticoat Co., Watchung avenue and Fourth street. 3 28 12

WANTED—A young white woman as cook; no washing; good references required. Apply 7 Myrtle avenue. 4 9 tf

WANTED — Competent colored chambermaid; references. 415 West Seventh street. 4 11 tf

WANTED — Good plain cook; white. 418 East Front street. 4 10 3

WANTED—White cook; good reference required. Apply 1406 Watchung avenue. 4 8 tf

WHITE girl for general housework; washing not required; good wages; small family. 982 Prospect avenue. 4 10 4

WANTED—A competent girl for general housework; no laundry work required; good wages. Inquire 1045 Myrtle avenue. 4 10 2

WANTED—Girl for general housework. 912 Central avenue.

WANTED—A competent chambermaid and waitress. Mrs. Stillman, 426 West Seventh street. 4 11 2

50 MAIDS wanted at Murray's Registry, removed from 226 East Front street to 326 West Front street, at Murray's auction rooms, near Grove street; cooks, general houseworkers, chambermaids, waitresses; all with good references. 'Phone 666. 4 10 2

WANTED—Competent girl for general housework. Apply mornings and evenings, Mrs. W. R. Faber, 107 Park place. 4 10 3

WANTED — Assistant chambermaid and waitress (white). Call evenings, 123 West Seventh street. 4 2 tf

WANTED—Colored girl for general housework. 620 East Front St. 4 10 3

WANTED—Girl (white), general housework; good plain cook; good reference. Call 19 Prospect place. 4 9 tf

WANTED—White girl, about 20, for general housework; no washing. Apply afternoons 248 East Ninth St. 4 9 tf

TWO good experienced canvassers; good salary; local work. Address X, Press office. 4 9 4

WHITE girl wants position as chambermaid and waitress, by April 14. Address Waitress, care Press. 4 8 4

MONEY TO LOAN.

MONEY TO LOAN on bond and mortgage. Mulford, opposite depot. 12 28 tf

MONEY to loan, bond and mortgage. Isaac Vail, 138 North avenue. 4 9 1mo

TITLES abstracted for purchasers of real estate and bond and mortgage loans. Chas. J. McNabb, 209 North avenue. 2 18 tf

MONEY to loan on first mortgage. Lewis A. Clement, lawyer, Babcock building. 4 8 6

$4,000 TO LOAN; will divide. J. H. Crane, attorney, 134 Park avenue. 4 10 6

MONEY TO LOAN on bond and mortgage. Charles L. Moffett, attorney, Woodhull & Martin building. tf

MONEY TO LOAN on bond and mortgage. J. T. Vail. 4 9 tf

MORTGAGES placed on good security. Francis J. Blatz, First National Bank Building. 8 21 tf

$25,000 TO LOAN at 5 per cent in sums to suit, on good mortgages. Elston M. French, 171 North avenue. 3 19 tf

LOST AND FOUND.

FOUND—Dachshound, near South Plainfield. Tel. 648-W. 4 10 2

LOST—BOSTON BRINDLE BULL TERRIER, TUESDAY EVENING; LONG TAIL, BAT EAR. ANSWERS TO NAME OF BARON. REWARD IF RETURNED TO 5 VERDON ST. OR AT THIS OFFICE. 4 10 2

WANTED TO RENT.

YOUNG married couple and baby seek two connecting rooms for light housekeeping; good location preferred; state full particulars. Address Respectable, care Press. 4 11 3

MISCELLANEOUS.

IF YOU NEED something to build you up, get a bottle of Tonic Hypophosphites at Nagle's Pharmacy. Good spring medicine. 2 29 tf

STORE your furniture with the Plainfield Storage Company; reasonable rates. Orders left for moving vans. Nagle's, Front and Grove Sts. 1 18 tf

EMPIRE Linotype School, 419 First avenue, New York; largest in existence; prospectus. 3 28 1mo

H. H. BUTLER, D. V. S.—Pet animals a specialty. OFFICE AT WM. T. CAMPBELL'S, 108 Somerset street, 'Phone 230. Hospital for dogs. (Cut out for reference.) 1 8 tf

H. M. CLARK, carpenter and builder, 60 Grandview avenue. Jobbing a specialty. 4 8 1mo

HOUSECLEANING, cellar walls whitewashed; kitchen ceilings a specialty. John Taylor, 522 West Third street. 4 6 5

INSURANCE—Real estate, household goods, liability, automobile, plate glass, burglary, personal accident. J. E. Curtis, 183 North avenue. 4 3 1mo

LABOR furnished, 308 Berckman street; housecleaning, whitewashing, lawn work, gardening, flowers and plants for sale; also potting soil. Telephone 624-W. 3 26 1m

METAL ceilings, tinning, roofing and repairing. Westdyk Bros., 222 Richmond street. 3 14 1mo

RIDING lessons; fine saddle horses to hire; horses boarded; exchanged. Riding School, 775 Kensington avenue. 'Phone 194. 1 8 tf

FOR SALE.

FOR SALE—Fine Jersey cow; fresh in milk. Netherwood Farm, Mountain avenue; Tel. 1379-W. 4 9 3

FOR SALE—Good horse. Charles Arnold, 203 Liberty street. 4 9 6

FOR SALE—150 Sheaves of fine corn stalks for sale. O. E. Thorn, South Plainfield. 4 9 3

FOR SALE—Milk route in Plainfield. Address Route, care Press. 4 11 3

FOR SALE—Five window awnings; nearly new. 401 East Fifth St. 4 9 3

FOR SALE—Eight months' old Collie Dog. Netherwood Farm, Mountain avenue; Tel. 1379-W. 4 9 3

FOR SALE St. Bernard dog. 146 North avenue. 4 11 3

FOR SALE — Cedar for arbors, fences, and rustic work; also bean poles. John Mobus, Box 320, 'Phone 670-R. 3 7 2mo

HORSE for sale; 8 years old; sound, gentle; fine driver; safe for lady to drive; no dealer need apply; also good auto top. 1018 East Front street. 4 11 3

PRIVATE sale household furniture, party leaving town. 3 Codington avenue. 4 11 3

FOR SALE—Top soil, gravel and filling-in stuff for sale. Apply D. F. Dugan, 511 East Seventh street; 'Phone 475-W. 4 1 tf

FOR SALE—Very nice combination pony, 14½ hands high, governess cart and harness; also small Shetland pony, with saddle and bridle. Apply Riding School, 775 Kensington avenue; 'Phone 194. 4 9 3

MANURE, sand and soil for sale. Fred Carter, 656 South Second St.; telephone 1788-W. 4 8 6

FOR SALE—Rubber-tired depot wagon, in first class condition; almost new. Box 720, Plainfield P. O. 4 5 6

CIGAR store for sale, on account of ill health. Apply 25 Somerset street, or 22 Somerset place. 4 5 6

OLD papers for sale, put up in packages of 100 copies for 10c. Apply at this office tf

FOR SALE—Profit-sharing bond at rate of fifty per cent. earnings of money invested and a guarantee of interest at 5%. I have paid 20 months or $200, and will sell for $120 cash. Apply C. C., care Press. 3 27 tf

FOR SALE OR EXCHANGE.

FOR SALE OR EXCHANGE—7-room house, lot 75x200, near Westfield; will exchange for Plainfield property or sell to quick buyer. Address Quick Buyer, Postoffice, Westfield, N. J. 3 26 1mo

WANTED—MISCELLANEOUS.

WANTED — Old geese feather beds; best cash prices paid. Address C. F. Dickinson, general delivery, Plainfield. 4 6 5

FOR RENT.

TO LET—Four new apartments with all the latest improvements; 916-920 West Fourth street, corner of Stebbins place. Inquire S. Mann, 919 West Third street. Phone 1996. 3 6 tf

TO LET—321 Park avenue, for business or dwelling. J. Manley. 3 26 tf

TO LET—6-room apartment, all improvements; 3 blocks from Netherwood station; $20 a month. 'Phone 1196-R. 3 26 tf

FOR RENT—Four rooms, city water, large attic. John Manley, 321 Park avenue. 2 23 tf

TO LET—Apartments, 5 rooms, $6 and $8. Apply Lemuel A. Tunison, real estate and insurance, 40 Maple avenue, borough. 4 6 tf

FIVE-ROOM flat to let on Harmony street. Apply 18 Craig place. 4 9 tf

FOR RENT—Two stores, adjoining each other, corner Plainfield avenue and West Fourth street; an opportunity for butcher or grocer. Inquire A. Kunzman, 122 Plainfield avenue. 4 9 6

EIGHT-ROOM house, all improvements. 615 Spooner avenue, near West Seventh street. 4 10 6

TO LET—Furnished, for one year or longer, most comfortable summer and winter home; containing 12 rooms, two baths, extra toilet; steam heat, open fireplaces, electricity, gas, telephone; new garage; large lot; shade, etc.; rent reasonable. Address G. A., care Daily Press.

FLAT to let; all improvements. Inquire 611 Liberty street. 4 8 6

FOR RENT—To small respectable colored family, house of 6 rooms on Westervelt avenue, near Mountain. Apply J. V. E. Vanderhoef, at Woodhull & Martin Co. 5 8 tf

TO LET—Room, good neighborhood; convenient to good table board; private family. Address W. W., care Press. 4 10 6

WILL rent house, with all improvements; hardwood floors; regular $40 value for $20 a month. U. S. Realty and Mortgage Corporation, 139 North avenue. 4 6 tf

HOUSE to rent, 7 rooms, all improvements, hot water heat; two minutes from railroad station and trolley. Jos. Harrigan, 929 South avenue. 4 6 tf

TO RENT—From June 1, completely and attractively furnished house in best location, beautiful garden, well shaded grounds, stable, convenient to station, best train service out of New York. Answers, E. P., care Press. 4 4 tf

TO LET—Four room flat; improvements. T. Callahan & Son, Richmond street. 4 4 tf

6-ROOM house, corner Webster place and Berckman street; part improvements. Call 770 Woodland avenue. 2 23 tf

TO LET—8 rooms, enamel bath, all improvements, newly papered. Inquire Neuman Bros. 2 7 tf

TO LET—Furnished rooms for light housekeeping. 15 Grove street. 3 21 1m

SEVEN room house, all improvements; 1226 Cameron avenue; rent reasonable. Dr. Gesswein, 102 Central avenue. 2 24 tf

NEW four-room apartment, city water; South Second street opposite Safe Works; $10. John Herrmann, 111 Somerset street, Tel. 70-J. 2 17 tf

TO LET—4 and 5-room apartments; with all improvements, except heat; rent $17 and $18. M. F. Gano, 142 North avenue. 2 8 tf

HOUSES to let: 207 Manson place, 959 South Second street, 216 Pond place, 226 Prescott place. J. Sachar, 731 West Third St. 2 9 tf

FOR RENT—From April 1, house 8 rooms and bath; all improvements, with barn; No. 45 Prospect place near Washington avenue. J. V. E. Vanderhoef, care Woodhull & Martin Co. 2 17 tf

CHICKENS AND EGGS.

S. C. RHODE ISLAND Red eggs; Thompson's strain; good winter layers; $1.00 per sitting; 80% fertility guaranteed. G. Bender, 1052 Sherman avenue. 4 1 12

FOR SALE—Eggs for hatching; Single Comb White Leghorns, White Rock, Barred Rocks, Buff Orpingtons. Netherwood Farm, Mountain avenue, Tel. 1379-W. 3 29 12

REAL ESTATE AGENTS.

REAL ESTATE for sale, rent and exchange. Insurance in strong companies at lowest rates; money loaned on real estate. Thickstun & Emmons, 197 North avenue. tf

SPORTS OF ALL SORTS

JUST TAPS BY "BUNTS"

Harry Lord has again been chosen to captain the Chicago White Sox.

John T. Brush does not mean to have a recurrance of the ticket-scalping scandal of last fall's World Championship series if he can help it.

The Harvard oarsmen have adopted a new stroke and have great hopes that it will be the means of defeating Cornell when they meet upon the Charles. Courtney has demonstrated the fact the stroke alone will never get his goat.

Sixteen clubs in the National and American Leagues are answering to the call of "play ball" this afternoon. Providing, of course, that this kind of weather prevails throughout the circuit.

And with a voice like thunder, he cried, "Ball TUH."

Today is the day when the big leagues are starting things on the roll.

McGraw and Brush are out after the ticket scalpers, asking the newspapermen to take charge of the sale of seats for the opening game today.

Ed Sweeney can not seem to be tempted to come back again into the game this year.

The Phillies had the bulge on the Athletics in the recent series played in Slow town, getting 4 out of the 6 games played. Things begin to look a little complicated even at this early stage of the game, especially when one reads that McGraw is sure of the pennant again.

Leal's School will play Cranford H. S. at Cranford on Saturday.

Manufacturers' Leauge meeting tomorrow night in the Y. M. C. A.

The fans will appreciate the slight moderation in the weather that will allow them to attend the first game with an outside covering of furs.

The American Automobile Association has raised the ban off Barney Oldfield, which he got as a penalty for racing with Jack Johnson, and he has signified his intention of entering the Santa Monica.

There seems to be a good chance to revive the interest in the City Interscholastic Championship, with games pending between Leal's and the High Schools from both the city and borough.

Who'll be the man to steal first this year?

Saturday afternoon's swat fests uncovered a number of heavy hitters if they can only keep up and improve a little on the defense, there is no reason why in the games to come, things should not come their way.

Did you ever see a man who spends the largest portion of his time picking the man who will be nominated for President and telling you who the winner of the next world's championship will be?

Bound Brook Bowling Record.

Arthur L. Jones, of Bound Brook, has the honor of being one of the season's record bowlers for this vicinity with a score of 288 to his credit. Mr. Jones accomplished the feat on the alleys of Byer and Effinger in Bound Brook, Thursday night, making ten straight strikes and being halted on the eleventh by an obstinate pin, although the ball was rolled perfectly. The score of 288 stands as a record for Bound Brook.

NATIONAL LAWN TENNIS SCHEDULE IS ARRANGED

New York, April 11.—After more than two weeks' straightening out conflicting applications for dates, the United States Lawn Tennis Association made public last night a list of 140 fixtures for the season. The National championships are set as follows:

June 19—Women's championships and mixed doubles' championships, at the Philadelphia Cricket Club Courts, at St. Martin, Pa.

June 22—Clay court championships at the Pittsburgh Athletic courts, at Pittsburgh, Pa.

August 19— National championships in singles, doubles and interscholastic doubles, at the Newport Tennis Club courts, at Newport, R. I. R. I..

September 4 — Intercollegiate championships at the Merion Cricket Club courts, at Haverford, Pa.

The more important sectional tournaments are:

May 27—Women's championships of the eastern States, at the Merion Cricket Club, at Haverford, Pa.

June 3—Cotton States' championships at Montgomery, Ala.

June 10—Gulf States' championships, at New Orleans.

June 24 — South Atlantic States' championships at Augusta, Ga.

July 1—Middle States' championships, at Orange, N. J.

July 20—Western championships, at Onwentsia Club, at Chicago.

The Metropolitan championships will be held June 15 at the West Side Tennis Club, in New York.

The principal interscholastic dates were set as follows: May 4, at Princeton; May 6, at Pennsylvania; May 11, at Harvard; May 18, at Columbia, and Illinois at Chicago; May 25, Yale.

WHERE THE LEAGUE TEAMS WILL PLAY.

American League.

Boston at New York.
Washington at Philadelphia.
Detroit at Cleveland.
St. Louis at Chicago.

National League.

New York at Brooklyn.
Philadelphia at Boston.
Chicago at Cincinnati.
Pittsburgh at St. Louis.

Yesterday's Games.

New York Giants, 7; Yale, 2.
Princeton, 23; Lehigh, 6.
Georgetown, 3; Cornell, 3.
N. Y. U., 14; Middlebury, 2.
Lafayette, 6; Army, 4.
Navy, 13; Fordham, 0.
Brown, 5; Bowdoin, 4.

—Read the Plainfield Daily Press.
—Advertise in the Plainfield Daily Press, it pays.

P. H. S. NINE WINS CLOSE GAME FROM SOMERVILLE

The Plainfield High School baseball team triumphed over its old rival, the Somerville High School nine, yesterday afternoon, at Altamont Field, Somerville, defeating them by a score of 10-9. This is the first time that the local boys have scored a victory over Somerville in three seasons.

Both teams had their bad innings which proved costly. A high wind favored the pitchers but were the cause of several of the errors. The rough condition of the diamond was also the cause of several misplays. Although P. H. S. held its own after the fourth period, the score was close enough to keep up the excitement and the winning team could not be picked until the last man had been retired.

Both teams started things in the second inning. P. H. S. scored two runs but their chances looked slim at the end of the period after four Somerville men had touched the pan. The fourth was a sad inning for the Somerville rooters when P. H. S. gained a safe lead by scoring four runs. Buckle started the rally with a hit. Nash walked to the bag after Buckle had stolen second. Denny grounded to first. Heron got to first on an error at second and Buckle went home. Captain Davenport hit to short and was thrown out at first, while Nash went home. Grisley went to first after being hit in the arm and both Heron and Grisley scored when Smith fumbled Good's hit to first base.

The local boys completed their scoring by adding a run in the sixth and another in the seventh inning.

The summary:

Plainfield High School.

	A. B.	R.	H.	P.O.	A.	E.
Heron, ss	5	1	0	1	3	2
Davenport, 3b	5	1	1	3	4	2
Grisley, 2b	3	2	2	3	5	2
Good, 1b	5	0	0	14	1	2
Carty, lf	5	1	1	0	0	0
Rosenson, cf	5	1	2	1	0	0
Buckle, rf	5	2	2	0	0	1
Nash, c	4	2	2	5	2	1
Denny, p	4	0	1	0	5	0
Totals	41	10	11	27	20	10

Somerville High School.

	A. B.	R.	H.	P.O.	A.	E.
Halstead, cf	5	1	0	2	0	0
McHugh, 2b	5	2	2	1	2	1
Robeson, ss	4	1	0	0	2	0
Fields, lf	5	2	2	3	1	1
Van Pelt, p	4	1	1	1	5	2
Wachter, c	5	1	1	8	2	0
Kershaw, 2b	5	1	1	1	1	0
Smith, 1b-rf	4	0	0	8	2	2
Norton, rf-1b	4	0	0	3	0	1
Totals	41	9	7	27	15	7

Score by innings:

P. H. S.	0	2	2	4	0	1	1	0	0	—10
Somerville	0	4	0	0	1	0	2	0	2	— 9

Umpire — Henderson. Time of game—1:55. First on balls—Off Denny, 2; off Van Pelt, 2. Two base hits—Nash. Struck out—By Denny, 4; Van Pelt, 8. Hit by pitcher—Grisley.

WOLVERTON BUYS CATCHER TO REPLACE ED SWEENEY.

That Harry Wolverton, the manager of the Yankees, has given up hope of Catcher Ed Sweeney coming to terms with the club is evidenced from the fact that Secretary Davis last night announced that Gus Fisher, the Cleveland catcher, had been bought by the New York Club. Fisher will join the club at once. Fisher caught 58 games with Cleveland last season and had an average of .956, while his batting average was .261.

Fisher is a promising catcher and will be an excellent second string backstop to Charley Street. Sweeney refuses to accept the New York Club's offer for the season. His refusal to accept terms will prevent his playing ball with another team and he states that he will stay in the automobile business in Chicago. Sweeney demands $6,000.

—Advertise in the Daily Press.

CRANFORD HIGH WINS FROM BOROUGH SCHOOL

The North Plainfield High School baseball nine met with another defeat yesterday afternoon at Cranford, at the hands of the strong Cranford High School team. The final score was 16-12, and aside from two or three innings, proved a most interesting game. In the second inning Townley was knocked out of the box, after eleven runs had been put over by Cranford on five hits and a batch of errors. Spencer took his place in the box.

Their bad start did not discourage the borough lads, and in the fifth inning they scored six runs on a homer by Dunning and hits by W. Taylor and C. Tylor. In the eight inning the score was tied, with a brace of runs, but Cranford in their half secured a lead of four runs and was never again headed.

Toole, while he was in the box, held the N. P. H. S. batters runless, stricking out 12 men. Bell, who relieved him, was hit frequently in fifth and sixth innings, and Toole was compleled to go back into the box. W. Taylor, Burner and Townley found the Cranford box artists frequently for good health hits that materially in bolstering up the Borough lads' score.

Line up and score:

N. P. H. S.

	A.B.	H.	PO.	A.	E.
W. Taylor, c	4	3	5	2	1
Burner, ss	4	2	2	0	0
C. Taylor, 2b	5	2	1	3	0
Dunning, 1b	5	1	11	0	1
Van Mater, 3b	5	0	0	1	2
Kline, lf	4	0	3	0	1
Smalley, rf	4	0	0	0	0
Spencer, cf-p	1	0	0	2	0
Townley, p-3b	4	2	2	2	1
Totals	36	10	24	10	5

Cranford H. S.

	A.B.	H.	PO.	A.	E.
Greene, rf	4	0	0	0	0
Chamberlain, cf	5	1	0	0	0
Hopkins, lf	5	1	0	0	0
Collins, 1b	5	2	6	1	0
Loderstadt, ss-p	5	2	0	1	0
Toole, p-lf	5	2	1	3	1
Gilmore, 2b	5	1	3	3	0
Bell, 3b-p	4	2	2	2	1
Droscher, c	4	1	15	1	2
Totals	42	12	27	11	4

Score by inning:

C. H. S.	9	2	0	0	0	0	1	4	x	—16
N. P. H. S.	0	0	0	0	6	4	0	2	0	—12

Home runs—Dunning, Toole. 3-base hits—Bell, 2. Struck out—Spencer, 4; Toole, 12; Bell, 1.

LEAL'S SEASON STARTS SATURDAY AT CRANFORD.

The baseball schedule of Leal's School has been announced by C. D. Wardlaw, who is coaching the team. It is largely due to the efforts of Mr. Wardlaw that a team will be put in the field. A number of schools strange to Plainfield fans appear in the schedule.

April 13, Cranford H. C., Cranford; April 17, Wilson Military Academy, Finderne; April 20, Staten Island Academy, Staten Island; April 24, Pingry, Plainfield; April 27, Morristown Academy, Morristown; May 1, Mackenzie 2nd, Dobb's Ferry; May 3, J. M. C. A. 2nd, of Summit, Plainfield; May 8, Newman School, Hackensack; May 11, Carlton Academy, Plainfield; May 15, Plainfield H. S., Plainfield; May 18, Staten Island Academy, Plainfield; May 22, Y. M. C. A. 2nd, of Summit, Summit; May 25, Kingsley School, Essex Fells; May 31, Summit Academy, Plainfield.

Handbook For National League.

The handbook of the National League for 1912 was placed on sale yesterday. This book is the official book of the National League and contains constitution and bylaws and the laws under which clubs and players operate in their dealings with the National League, minutes of meetings of the National League, the revised playing rules for 1912, etc. The book is known as No. 356 of the Spalding Library and will be sent to any address in the United States or Canada, by the American Sports Publishing Co., 21 Warren street, New York city, upon receipt of ten cents.

Drucke Asks $25,000 Damages.

The twenty-five-thousand-dollar suit which Louis Drucke, pitcher of the Giants, brought against the Interborough Rapid Transit Company, of New York, for injuries in a Subway accident, from which he declares he has never recovered, is set for trial before Supreme Court Justice Pendleton and a jury. Manager John J. McGraw, Larry Doyle, and seven physicians will appear as witnesses for the pitcher.

EQUIPPING CLUBS IS COSTLY.

Must Pay Out $2,500 Each Spring Before Regular Game Is Played.

The cost of equipping a major league baseball team of twenty-five players is somewhere in the neighborhood of $2,500 each spring, according to a statement by Thomas G. Davis of the New York Americans. Here are the items:

Sixty dozen baseball, $1,080.
Ten dozen bats, $120.
Fifty uniforms and twenty-five sweaters, $800.
Bases and plates, $25.
Masks, chest protectors, etc., $50.
Twenty-five sliding pads, $85.
Movable batting cage, $60.
Incidentals, $100.
Total, $2,320.

The players purchase their own gloves and spiked shoes and their own bat bags and toe plates. The salaries of a ground keeper and assistants amount to $2,000, while $500 is spent for sodding and loam.

ANKLE GUARDS FOR TY COBB.

Philadelphia Infield Prepared to Stop Demon Base Runner.

The Athletics infielders—Jack Barry, Eddie Collins and Frank Baker are prepared to stop Tyrus Cobb on the bases this year. They intend to block the line if necessary. Furthermore, they will block Tyrus without fear of having the spikes on Ty's shoes get into their flesh and bone.

Barry, Collins and Baker wore shin guards under their stockings in the last Athletic-Tigers series last year. They had them made especially and as far as known are the only infielders who ever wore them. The guards are made of the toughest kind of leather and are guaranteed to be spike proof.

Barry, Baker and Collins have all taken scratches or cuts from Cobb's spikes.

EASY FOR BRITISH CHAMPION.

Lawn Tennis Title Holder Need Not Play Through In Tourney.

Despite the change in the American method of conducting the tennis championship tournament at Newport, the British lawn tennis champion need not play through.

The All England Lawn Tennis club has so decided. Wilding, the present champion, from Australia, brought the matter to a head by asking that he be allowed to play through. English authorities still maintain that they cannot decide whether it is an advantage or a disadvantage for the title holder to remain inactive until the challenge round is reached and therefore see no reason why an old custom should be violated.

JENNINGS TO COLLEGIANS.

"Get $3,000 Salary or Nothing," Says Detroit's Manager.

No college man should go in professional baseball unless he can be sure of a $3,000 salary, declared Hugh Jennings, manager of the Detroit Tigers in a talk with Cornell men recently.

Jennings said in ten years a man loses his speed and then has to fall back on his bank account, and if he has not had a good salary he finds that he has not any money and has no means of earning a living.

It is better to go into business right away unless he can earn a good salary at the start, he said.

—Advertise in the Daily Press.

—Loves sees what no eye sees.—Lavater.

—Manager—"I think I'll make a star of Maybelle." Playwright—"Why, she hasn't any talent at all." Manager—"That doesn't matter; she has already figured in three sensational divorce cases."

It Is Instinctive in Man To Be Distinctive in Dress.

And the man who doesn't possess this instinct will soon be extinct.

American Beauty Roses cost $24 per dozen, because—why? Because of their dress—their outer clothes—their appearance to the world.

It isn't enough to have good qualities that require an age of close friendship to discover—you must make your virtue apparent.

Clothes may not make the man, but take my advice; don't look for a job in your old ones.

Spring Clothes—a Bit Different but Not a Whit More.

$10, $12, $15, $18 and $20

TRADE AT

ROTHBERG'S

STEIN-BLOCH SMART CLOTHES

214 WEST FRONT STREET

Next Door to Proctor's.

Sporting Goods
Photo Supplies
Picture Framing
Artists' Materials
and Prints

PAUL R. COLLIER

156 E. FRONT ST. 'PHONE 51-W

BICYCLES

Pierce, Columbia, Arrow, Reading-Standard, Hartford, Crawford, Queen City, Crown, Cyrus, Fairy Line.

Repairing Sundries Tires

Jack Horner, 33 Somerset St.

TRY A PRESS WANT AD.

A TREMENDOUS CRUSH ATTENDED THE BALL

THE CHRISTMAN

PLAYER ACTION will transform your silent piano into a source of great musical pleasure.

This LATEST and most WONDERFUL of players can be installed in any make or style of piano right in your home at a very moderate cost.

DEMONSTRATIONS at Kolb's Ice Cream Parlor from 3 to 6 p. m.; Saturdays 1-10.

E. D. YOUNG
Agent

Also Expert Tuning, Regulating and Repairing of Pianos, Players and Organs. Cases Refinished.

1135 W. FRONT ST.

'Phone 944-w

New Jersey Central

TRAINS LEAVE PLAINFIELD.

For New York—2.10, 3.41, 5.41, 5.36, 5.57, 6.27, 6.55, 7.22, 7.26, 7.44, 7.46, 7.55, 7.58, 8.12, 8.30, 8.36, 8.43, 9.29, 9.53, 10.20, 11.20, 11.52 a. m., 12.28, 12.58, 1.47, 2.32, 2.55, 3.17, 3.48, 4.12, 4.36, 5.45, 6.29, 6.40, 7.35, 8.00, 8.27, 9.27, 9.30, 10.15, 10.36, 11.28 p. m. Sunday—2.10, 3.41, 5.41, 7.23, 7.58, 8.52, 9.34, 9.42, 10.37, 11.52 a. m., 12.33, 12.58, 1.20, 2.01, 2.39, 2.55, 3.24, 4.29, 5.34, 6.35, 6.57, 8.13, 8.27, 8.35, 9.42, 10.28, 10.36 p. m.

For Newark—5.36, 6.27, (7.05 through train to Newark), 7.46, 8.36, 9.29, 10.20, 11.20 a. m., 12.28, 12.58, 2.32, 2.55, 4.12, 4.36, 5.45, 6.29, 7.35, 8.27, 9.30, 10.36 p. m. Sunday—7.23, 8.52, 9.34, 10.37 a. m., 12.33, 1.20, 2.39, 3.24, 4.29, 5.34, 7.14, 8.13, 8.35, 9.42, 10.36 p. m.

For Easton, Bethlehem, Allentown and Mauch Chunk—5.18, *8.17, 9.43, 11.19 a. m., 2.00, 5.21, xx5.43, (6.59 p. m., Easton only). Sunday—5.45, 10.24 a. m., 1.58, xx5.43, 7.05 p. m.

For Wilkesbarre and Scranton—5.18, 9.43 a. m., 5.43 p. m. Sunday—5.45, 10.24 a. m., 5.43 p. m.

For Long Branch and Asbury Park, etc—3.41, 8.12, 11.20 a. m., (12.28 Saturdays only), 4.12, 4.36, 6.29, 8.27, 11.28 p. m. Sunday—3.41, 8.52 a. m., 3.24, 8.13 p. m.

For Lakewood and Atlantic City—3.41, (9.29, 12.28, Saturdays only), 12.58, 3.17, *4.29 p. m., Lakewood only. Sunday—(7.58 Lakewood only), 9.42 a. m., 2.01 p. m.

For Philadelphia—6.42, 7.39, 8.45, 8.51, 10.34, 11.53 a.m., 12.42, 2.45, 2.56, 5.13, 6.44, 7.42, 8.47, 9.46, 10.48 p. m., 1.20 a. m. Sunday—8.45, 9.56, 10.42, 11.42 a. m., 12.42, 1.44, 2.46, 3.42, 4.28, 4.55, 6.28, 6.44, 7.42, 8.47, 9.46, 10.54, 11.54 p. m., 1.20 a. m.

For Baltimore and Washington. Daily—8.45, 10.43 a. m., 12.42, 2.45, 6.44, 7.42 p. m.

*Saturdays only.
xxExcept Easton and Bethlehem.
*Except Mauch Chunk.

W. G. BESLER, Vice-Pres. & Gen. Mgr. W. C. HOPE, G. P. A.
2-24-12

WALKS
We Construct Them
Trap Rock, Cement
Experience
R. G. BUSH
Tel. Con. 743-5 South Ave

VAIL
JEWELER and OPTICIAN . . .
236 Park Avenue
OPPOSITE NORTH AVENUE.

Leland Manning
MASON AND BUILDER.
Estimates Furnished.
Jobbing a Specialty
1120 Myrtle Avenue. Tel. 347-J.

VAIL BROS.
Plumbing, Tinning and Heating,
Satisfaction Guaranteed.
General Repairing a Speciality.
Night service promptly attended to.
Phone 1067-W. 123 Duer St.

EDUCATIONAL.

Students May Enter at Any Time.
Plainfield Business College and School of English
For Practical Business Training
Visitors Welcome. Investigate Now.
A. S. HERR, Principal & Proprietor,
Woodhull & Martin Bld. 'Phone 340

RAG CARPETS AND RUGS.
RAG carpets and rugs, also silk portiers made from your own material; we also buy carpet rags. Address William Spicer, Scotch Plains, or William A. Schorb, & Co., 120 Madson avenue, Plainfield; 'Phone 1707-W. 10 2 tf

L. Moraller & Son
Watchmakers and Jewelers,
WATCHES,
CLOCKS and
JEWELRY
Fine Watch and Clock Repairing a Specialty.
219 Park Ave. Plainfield, N. J.

CLEAN SWEEP FOR 'TEDDY' IN MAINE

Convention Goes Solidly For the Colonel.

TAFT WINS OUT IN VERMONT

Compromise Plan For Split Delegation Between President and Roosevelt Fails and Slate Goes Through—No Instructions, but Indorsement.

Bangor, Me., April 11.—Roosevelt made a clean sweep in Maine when the Republican state convention, after the longest session of its kind on record, elected ten Roosevelt delegates to the Chicago national convention, the First district already having chosen two delegates favorable to the colonel.

The delegates elected are: At large, Morrill N. Drew of Portland, A. E. Stearns of Norway, Charles S. Hichborn of Augusta and Halbert P. Gardner of Patton.

The vote on delegates at large in the state convention was 739 for the Roosevelt ticket to 497 for the Taft candidates. In the district conventions the vote was about 2 to 1 for the Roosevelt candidates. It was a Roosevelt convention all through and the supporters of the ex-president won without a struggle.

No instructions were given or asked for in the state convention nor in the Second and Third districts, but the Fourth voted instructions.

Taft Force Win In Vermont.

Burlington, Vt., April 11.—The proposition of the Roosevelt leaders in the Republican state convention held at Montpelier that the four delegates at large be split between Taft and the colonel were rejected by the administration forces with the result that the slate went through and, although the delegates are uninstructed, it is believed that the adoption of resolutions indorsing the administration of President Taft means that it is the will of the Republican party of Vermont that its four delegates at large vote for the president.

The first test of strength came on the vote to adopt the resolutions. Several calls were made for a ballot. A viva voce vote was taken. It was close, but Senator Dillingham, the chairman, ruled that the motion was carried. The Roosevelt forces, after making a hard fight, accepted their defeat in good part.

It was reported that two of the candidates for delegates at large, United States Senator C. S. Page of Hyde Park and J. L. Lewis of North Troy had agreed to accept Roosevelt instructions in case they were chosen delegates and that was the sense of the convention. They were elected without opposition.

Illinois Serious Blow to Taft.

Washington, April 11.—Nothing that has occurred in the present campaign has aroused the interest manifested in the possible effects of the Illinois primaries on the presidential trend in both parties.

It is agreed that the Roosevelt boom has gained considerable headway through the big majority in Illinois. It is acknowledged even by Taft supporters that if the colonel shows anything like the strength in Pennsylvania next Saturday that he did in Illinois the situation will be very serious for the president.

Republicans generally in Washington were inclined to regard the Illinois primaries as a serious blow to President Taft.

The president's managers, however, declared that the Illinois primaries will have no effect on the final result in the Chicago convention.

Reports received here indicate that the president's supporters swept the St. Louis city primaries, which will give them six delegates to the national convention and probably a controlling voice in the Missouri state convention.

Squabble on In Kentucky.

Louisville, Ky., April 11.—A stormy and long session having been held by the credentials committee of the state Republican convention over the various contests instituted by the Taft and Roosevelt factions, a lively time is looked for in the convention here this afternoon.

Predictions are that if the Taft forces throw out the Roosevelt forces a separate convention will be held by the latter's friends. As it now stands, three delegates will be sent to the national convention for Roosevelt and twenty-three for Taft.

At the first session of the convention Senator W. O. Bradley was named as temporary chairman.

Michigan Chairman Unseated.

Bay City, Mich., April 11.—Truman H. Newberry, who had been elected temporary chairman of today's convention, was unseated at a meeting of sixteen members of the state committee. The committee also passed on the credentials of the delegates from Wayne and Calhoun counties and voted to seat the Taft men. As a result two conventions, one of Roosevelt and the other of Taft delegates, is the outlook.

Chairman Knox, who will call the convention to order, is a strong Roosevelt man. Both sides are claiming a majority of the delegates.

—Gink—"The paper says your house was damaged in that tornado." Dink, excitedly—"You don't say. Does it tell where they found it?"

SENATOR SHELBY CULLOM.

Defeated For Re-election In Illinois Primary After Long Service.

ANSWERS DR. BUTLER.

Prendergast, Roosevelt Supporter, Enlivens Close of Rochester Convention.

Rochester, N. Y., April 11.—The close of the Republican state convention was enlivened by a reply from Comptroller Prendergast, the only outspoken supporter of Colonel Roosevelt in the convention, to the attacks upon the colonel's policies in the "keynote" speech of Dr. Nicholas Murray Butler, the temporary chairman. The delegates left feeling that outside of the clash over instruction between William Barnes, Jr., and Senator Root, which ended in a compromise on the Taft plank, the convention was the dullest in years.

In his speech Mr. Prendergast, who was applauded from the galleries, said:

"Because there may be men who believed in the initiative and the recall that does not necessarily constitute them agitators or socialists. Any student who looks abroad with a view to learning what is going on in the world today cannot be oblivious to the fact that there is everywhere a great feeling of unrest. That unrest is especially manifest in respect to social and economic conditions. You cannot sweep away this pregnant fact by denouncing men who are prominent before the public today (applause) and who are offering their best to solve present day problems. This unrest is not only characteristic of this country. It is symptomatic of worldwide conditions. We are living in a different age when the people have come to recognize their rights and when those rights must be respected by the lawmaking power." (Applause.)

Many Republicans here believe that when Dr. Butler spoke of the patent medicine men in politics he included Colonel Roosevelt. Job E. Hedges, in reply to Mr. Prendergast, said in part:

"Dr. Butler needs no supporter in me, and yet one cause of solicitation can be removed here in a moment. The patent medicine referred to was Dr. Woodrow Wilson. Mr. Wilson is a doctor. He has applied for a patent. But it will not be issued."

KEARNEY'S BODY IN STATE.

Remains to Be Taken to Arlington For Reinterment.

New York, April 11.—The body of the late Major General Philip Kearney, which has been lying in a vault in Trinity churchyard for almost fifty years, was placed in a new coffin and taken to the vestibule of Trinity church. The ceremonies attendant upon the removal of the body to the national cemetery at Washington for final interment Friday begin with services at 10.30 o'clock this morning at the church.

After the services the body was removed to the city hall, where it will lie in state until the start for Arlington Friday.

General Markets.

New York, April 11.

BUTTER—Unsettled; receipts, 9,657 packages; creamery, specials, 1b., 34½c.; extras, 33½a34c.; firsts, 32a33c.; seconds, 31a32c.; thirds, 28a30c.; state dairy, 32a33½c.; good to prime, 30a32c.; common to fair, 25a29c.; process, specialties, 27½a28c.; extras, 26½a27c.; firsts, 25½a26c.; seconds, 24½a25c.; factory, current make, firsts, 25½a26c.; seconds, 24½a25c.; thirds, 23½a23c.; packing stock, current make, No. 2, 24c.; No. 3, 21a23c.

EGGS—Weak; receipts, 34,154 cases; fresh gathered, extras, doz., 22a22½c.; storage packed, firsts, 22c.; regular packed, firsts, 20½a21½c.; seconds, 20½a21c.; dirties, 19c.; checks, 19½c.; state, Pennsylvania and nearby, hennery whites, fancy large, 23½c.; fair to good, 22½a23c.; hennery browns, 22½c.; gathered brown and mixed colors, 21a22c.

LIVE POULTRY—Easier. Chickens, lb., 15c.; fowls, 15½c.; roosters, 11c.; turkeys, 15c.; ducks, 17c.; geese, 9a10c.; guineas, pair, 60c.; pigeons, 30c.

HAY AND STRAW—Firm; timothy, 100 lbs., $1.15a1.40; shipping, $1.10; clover, mixed, $1.05a1.25; clover, $1.05a1.20; long rye straw, 75c.a$1; oat, 65a70c.; small bales 2½c. less.

Live Stock Markets.

Pittsburgh, April 11.

CATTLE—Receipts light, market steady; good to choice, $7.75a8.10; good, $7.50a7.75; medium, $7.10a7.40; fair, $6.25a6.90; common to fat bulls, $3.25a6; do cows, $2.50a5.75; heifers, $4a6.65; fresh cows, $15a60.

HOGS—Receipts, 10 loads; market ruled 10 cents lower; prime, $8a8.05; prime mixed $8.05a8.10; prime medium, $8.10a8.15; heavy Yorkers, $8a8.10; light, $7.50a7.75; pigs, $6.25a7; roughs, $6.25a7.

SHEEP—Receipts, 2 loads; market active; receipts of calves, 150; slow and lower; prime wethers, $4.25a4.85; culls to choice lambs, $4a7.25; spring lambs, $5a13; veal calves, $6a8.50; heavy and thin $3.50a5.50.

—Sam—"Charlie is a clever chap, isn't he?" Ham—"I should say so. He built one of those $1500 bungalows for $3000."

O'GORMAN TO HEAD N. Y. DELEGATION

Dix, Parker and Murphy to Make Up "Big Four."

INSTRUCTION NOT LIKELY

Democratic State Convention, Which Convened at Noon, In Hands of Murphy—Keynote Speech Lauds Governor Dix and His Administration.

New York, April 11.—Senator O'Gorman will head New York's "Big Four" to the Baltimore convention, according to agreement before the state convention assembled in Terrace garden here at noon. The delegates will probably not be instructed since Charlie Murphy is in apparent control of the situation and he is set against instruction. He will also insist upon the unit rule of delegation voting at Baltimore.

In the "keynote" speech of the convention, which was made by Seymour Van Santvoord, legal aid to Governor Dix, the administration of the governor is highly praised. The record of the party in performing the promises made in the Rochester platform of 1910 is dwelt upon and reviewed. The direct primary law is declared to have been found a success and recommendation is made for its improvement by clarification and simplification.

After the temporary chairman had finished his address the committees on resolutions, national delegates and national electors were named, following which adjournment was taken until 8 o'clock this evening.

Following is the personnel of the "Big Four" as tentatively agreed upon: United States Senator O'Gorman, Governor Dix, Alton Brooks Parker and Charles Francis Murphy.

Ninety delegates to the Baltimore convention are to be chosen. The situation appears to be entirely in the hands of Charles F. Murphy and the Tammany hall delegation.

Fitzgerald Permanent Chairman.

When the convention reassembles Congressman John J. Fitzgerald will be elected permanent chairman and reports of the various committees will be heard and acted upon, after which the four delegates at large from New York state will be chosen and the convention will adjourn. The state convention under the new law does not choose the new state committee, which was elected at the primaries.

In his address Chairman Van Santvoord said:

If challenged to define in a single sentence our party ideals I think I would say that the Democratic party demands the greatest good for the greatest number and believes that in all things which do not involve the inalienable rights of man the majority should decide. That's Democratic faith in a nutshell.

It is my earnest hope and belief that the expression of this convention shall be an emphatic message to the Democracy of the nation that between the "Appeal to Reason" of the extreme Socialists and the appeal to hysteria of the Columbus platform the Democracy of the Empire State sees nothing to choose.

Believing to the uttermost in human progress and realizing that all progress necessarily implies change, let us remember that all change is not necessarily progress. Clinging still to the ancient Democratic faith in which we have been reared, let us make our appeal to sanity, to self restraint, to the manifest lessons of experience. An appeal for a simple government, for economy and lower taxes, for death without mercy to every device which enables one man to appropriate the fruits of another man's industry.

Rochester Platform Satisfactory.

Any pointed discussion of present day Democratic policies in this state must be predicated upon the platform adopted by the state convention in 1910. Speaking as an individual—although I know that my conviction in this respect has been entertained by many—I have found three incidents in the history of the Rochester platform which should afford genuine satisfaction to all who are concerned for the maintenance of popular rights under the party system.

First, there is the fact that the platform was framed to meet the prevailing demands of the party as a whole rather than of the so called leaders. And in these days when the whole question of popular choice is being so thoroughly dissected and discussed, it is refreshing to find occasional proof that the representative idea upon which our form of government has been based is not utterly worn out. And so it happened that while the Rochester platform did not contain everything which some of those who prepared it may have desired, and while it did contain one or two things which I for one am frankly willing to confess I did not at the time favor, it was an absolutely honest Democratic doctrine.

For Income Tax.

For example, there is the declaration in favor of the income tax to be imposed by the federal government. More than one of those who assisted in the preparation of the Rochester platform were opposed to the principle of a federal income tax. But the party had become so manifestly enlisted in the income tax proposition as a tenet of party faith that, as the committee unanimously agreed, to have omitted it from the platform would have been a betrayal of party trust in the interest of individual preference. And so it went into the platform—as later in the year a legislative declaration in favor of the proper constitutional amendment went from Albany into the secretary of state's office at Washington.

And the final, most encouraging and most exhilarating incident of the Rochester platform is the fact that almost for the first time in the period of my observation the platform in a successful party contest has been made good and its promises performed, or at least fairly set in the way of performance, after election.

Direct Election of Senators.

The platform declared in favor of the election of United States senators by direct vote of the people, of an extension of the parcels post and of securing the fullest protection for American citizens abroad, without regard to race, color or creed. In prompt compliance with these demands a Democratic legislature adopted resolutions requesting the congressional representatives from this state to advocate all of such measures in the federal legislature.

The platform declared in favor of a federal income tax, and whatever may have been the individual preference, the pending federal amendment was ratified by a Democratic legislature in fulfillment of the party pledge.

In regard to direct primaries and election reform we must admit that much remains to be done to redeem in full measure the party pledges. But I desire to record the significant fact that a Democratic legislature and a Democratic governor, in the face of a most formidable opposition from within and from without, had the courage and the conscience to enact a law which for the first time seals the direct primary idea with the approval, experimentally, of the great state of New York. The law, however imperfect, has at least served to convince some honest opponents of the theory that with time and patience and sincerity it may become a valuable adjunct to our election machinery. I believe that the law should be clarified, simplified and made more pliable, in order to thoroughly test its alleged efficiency in insuring to the people the right to choose their own candidates and party representatives.

—Mrs. Tellem—"That gentleman over there just kissed the pretty girl. Fickle man, he will forget it in an hour." Mrs. Biffem—"Oh, no, he won,t. He's my husband."

DEMOCRATIC CHAIRMEN.

Men Who Are Presiding at New York State Convention Today.

Photos by American Press Association.

Above, Seymour Van Santvoort, temporary chairman, and Congressman John J. Fitzgerald, permanent chairman.

UNION LEAGUE CLUBS FLAYED BY COLONEL

Attitude of "Boss of People" Treachery, He Says.

Philadelphia, April 11.—The Union League clubs of New York and Philadephia, which have condemned the colonel's doctrines of government and indorsed President Taft were the subject for Colonel Roosevelt's opening speech before 5,000 Philadelphia people in the Metropolitan Opera house. Crowds stood in the streets.

The colonel applied a quotation from Lincoln condemning the "silk stocking whiggery" of his time for obstructing the interests of the people to the two Union League clubs.

"It is treachery to the past for these two clubs, now in their old age, to rank themselves with the bosses against the plain people," said the colonel.

The colonel put Dr. Nicholas Murray Butler in the class of his "embattled attorneys" representing special privilege, including him, not by name, under the head "an embattled college president who was standing for the special interests just yesterday."

The colonel's mere mention of Senator Penrose was rewarded with a full minute of "boos" and "hisses."

When the colonel got to his recall of judicial decisions he went further than he has yet gone in this statement:

"If the courts cannot be recalled to justice in this way I'll come in the end to any means which may be necessary to accomplish these ends."

Later he made this remark:

"I am the friend of the children and children of the multimillionaire, for I am trying to make this country a safe place for them to live in."

Reading a telegram that Maine had gone solid for him, the colonel shouted at top voice, closing his address:

"The fight is on; the lineup is clearly between the bosses and the people. Maine and Illinois are solid, and I hope you will be on Saturday."

He spoke later at the Labor lyceum.

Son of American Countess Dies.

Pau, France, April 11.—Count de Caney died here. He was a son of the Countess de Caney, who was a Miss Ridgeway of Philadelphia.

—Many a man makes his mark by making others look like 30 cents.

—We like best the things we do not have; that's why misery loves company.

SEPARATE FLOORS OF HIS HOME TO HIS CHILDREN

Impartiality was a marked characteristic of the will of William Crooks, who died at his home, 81 Third street, Newark, January 5, last, which was probated this week at the Essex county surrogate's office. By its provisions none of his children will ever want for a home.

To his widow, Mrs. Mary E. Crooks, Mr. Crooks left his home for her use during life. At her death, the will provides, the first floor of his home shall become the property of a son, John T. Crooks; the second floor and attic the property of a daughter, Mrs. Mary E. McNamara, and the barn the property of another son, William J. Crooks, who is named executor. To the last named son the testator also bequeathed $1,000 cash.

The right of the children to the parts of the homestead allotted them, however, will last only as long as they occupy the house. Their children, after their parents' death, may in turn occupy the flats, if they so will, Mr. Crook's further ruled. Just as soon as either Mrs. McNamara and her children, or John T. Crooks and his children, in turn, shall cease to live in the home, or when they die, the property shall revert to the last named son, who received the barn.

ARREST SUMMIT WIFE TRACED TO THE SOUTH.

Summit, April 11.—The sequel to the disappearance of Mrs. Raymond McNeill from her home on February 2, after leaving a note in her husband's lunch box saying that she was going away, occurred in the police court at Norfolk, Va., a few days ago, Mrs. McNeill and Dr. George Saxson were fined on a charge preferred by Mr. McNeill. McNeill returned home from Norfolk yesterday and today he consulted a lawyer with a view to bringing divorce proceedings.

McNeill brought with him from the South certified copies of the proceedings in the Norfolk Police Court. He says that two weeks before his wife left her home here Dr. Saxon, who is a cousin of McNeill, and who boarded with the family, left the city, saying that he was going to Norfolk to open an office. Two weeks later Mrs. McNeill left. McNeill declares that he traced the couple to Norfolk and then had them arrested as they were leaving the Baptist church in that city last Thursday night. The records of the court show that they were fined and then released.

Mr. and Mrs. McNeill, who are twenty-three and twenty-four years old, respectively, were married in Trinity church, Newark, January 26, 1909. Mrs. McNeill's mother is Mrs. Catherine Daly, who formerly lived at Orange and Broad streets, Newark, but who is now said to be in Norfolk.

Corporation Notice.

Notice is hereby given that an ordinance entitled "An Ordinance to Establish the Grade on George Street and on portions of Netherwood Avenue and Denmark Road," a copy of which is subjoined to this notice, has been introduced before the Common Council, read the second time, and ordered engrossed preparatory to its third reading, and that it is the intention of the Common Council to adopt such ordinance at the regular meeting of the Common Council, to be held in the Council Chamber, No. 149 North Avenue, in the City of Plainfield, N. J., at eight o'clock P. M., on Monday, the sixth day of May, A. D. Nineteen Hundred and Twelve, at which time and place prior to the adoption of said ordinance, said ordinance will be considered by the Common Council and all persons interested may be heard before the Common Council with reference to the proposed ordinance.

By order of the Common Council.
JAMES T. MacMURRAY, City Clerk.
Plainfield, N. J., March 27, 1912.

AN ORDINANCE

To Establish the Grade on George Street and On Portions of Netherwood Avenue and Denmark Road.

The Inhabitants of the City of Plainfield, by their Common Council, do enact as follows:

Section 1. That the grades marked and shown on the maps or profiles entitled "Profile of George Street from Hill Street to Leland Avenue, City of Plainfield, N. J.," "Profile of George Street from Leland Avenue to Terrill Road, City of Plainfield, N. J." "Profile of Netherwood Ave. from East Front Street to Green Brook, City of Plainfield, N. J." and "Profile of Denmark Road from Ravine Road to the southeasterly line of Netherwood Park, City of Plainfield, N. J." all made by Andrew J. Gavett, City Surveyor, and filed in the office of the City Clerk on the twenty-fifth day of March Nineteen Hundred and Twelve, be and the same are hereby adopted and established as the official grades to which all curbs shall be maintained, and in conformity with which all macadamizing shall be constructed, and all grades of sidewalks shall be maintained, as provided by law and the ordinances of the City of Plainfield; and that all ordinances and parts of ordinances establishing other or different grades than those shown by said maps or profiles and hereby established, be and the same are hereby repealed.

4 2 2-th

R. Morris Adkins
MASSEUR and HYDROPATH
Treatment Parlors
112 MADISON AVE.
'Phone 1172-L
Home Treatment by Appointment.
New York Office 61 East 86th St.
'Phone 6058-Lenox.

Executors' Settlement.—Notice is hereby given That the account of the subscribers, Executors of and Trustees under the will of Sarah A. MacDonald, deceased, will be audited and stated by the Surrogate, and reported for settlement to the Orphan's Court of the County of Union, on Wednesday, the twenty-fourth day of April, next.
Dated March 8, 1 12.
JAMES FREDERICK MACDONALD,
WILLIAM F. ARNOLD,
3-11-5th. Fees $4.20

COAL DEALERS.

RICHARD PARROTT, Jr.
BEST QUALITY
LEHIGH COAL
686 SO. 2nd STREET
Phone 1569

TRY
TEMPLE'S
COAL
674 So. 2nd St. Tel. 231

TenEyck & Harris,
Dealers in
LEHIGH VALLEY COAL
Office Rowley's Drug Store, 218 W. Front St. Tel. 2081-J-2.

TenEyck & Kelley
COAL
741 South Ave. Tel. 1155

GEO. O. STEVENS COAL 747 WEST FRONT ST.

R. L. CLINE
(Successor to C. H. Rugg & Co.)
BEST QUALITY LEHIGH COAL
Yard and office 432 W. 3d St. Tel. 93

N. MEYERS & SONS
COAL
COKE AND WOOD
Office Tel. 1152-w Yard Tel. 1911-w
21 Watchung Av. 4th & Washington Sts

HOTELS.

WHEN IN PLAINFIELD, N. J., STOP AT
The QUEEN CITY HOTEL
All Newly Furnished. A la Carte Service Unsurpassed.
P. FLOERSCH, Prop.
W. M. FLOERSCH, Mgr.

HOTEL WALDORF
EAST FRONT STREET.
HENRY WINDHAM, Prop.
Gottfried Kruger's Extra Beer on draught. Imported Wines, Liquors and Cigars. Hotel accommodations and private Dining-Room.

Hotel Somerset
Under New Management.
Newly Painted and Papered throughout. Table Board and Rooms by Day or Week.
W. G. FEASTER, Proprietor.
97 Somerset St. Tel. 692-L.

G. J. WEINMAN
CAFE
213 Park Ave. Tel. 1527

HOTEL KENSINGTON
NORTH AVENUE
UNDER NEW MANAGEMENT.
House Thoroughly Renovated.
SUNDAY DINNER From 12:30 to 2 p. m. 50c

PARQUET FLOORS
Make Your Home Beautiful by laying Hardwood or PARQUET FLOORS. Replace your worn carpets by these handsome floors, and your home becomes more cozy and far more sanitary.
These floors in any design cost about the same as good carpets, but they will last a lifetime, and their handsome appearance always adds to the comfort of your home.
In store show windows these floors add elegance to the most attractive display.
Finishing supplies always on hand. Refinishing a specialty.
Estimates cheerfully furnished.
GEO. E. WATT
150 NORTH AVE. TEL. 333-W
Four Years at Present Address

C. W. M. Harrison
LANDSCAPE ARCHITECT
Established 1900.
934 West Front St. 'Phone 1636-L.
4 3 1mo

E. E. MAYNARD'S
Tonsorial Parlors. Electrical Massage for Face and Hair. First-class Work. Children's Hair Cutting a Specialty.
Tel. No. 754-R. 141 North Avenue

ON YOUR WAY
to the station stop and see Alex Stille, the Barber, who has opened an up-to-date shop on Depot Park, near Eastbound Station. Special attention to children. 'Phone 822-J.

—Advertise in the Daily Press.

DEVOE TOOK 9½ GALLONS LESS

Judge I. D. Fairchild of Lufkin, Texas, had two houses painted, both same size. One was painted with a leading top-price paint, and took 25 gallons. The other was painted with Devoe, and took only 15½ gallons. The "leading paint" referred to is adulterated 15%, but is sold at the same price as Devoe.

The most economical paint always is the one that takes least gallons and wears longest, and that's Devoe.

A. M. GRIFFEN CO.,
119-123 East Front Street,
Plainfield, N. J.
TWO 'PHONES—6-214

Paint and Varnish Brushes, both in "Rubberset" and Metal bound.

Arrival and Departure of Mails

At Plainfield Postoffice.

February 1, 1912.

NEW YORK MAILS. Arrive—5:30, 8:00, 8:40, 11:45 a. m., 1:30, 2:30, 5:00, 5:30, 8:30 p. m., 12 midnight. Close—6:30 8:00, 9:00 10:30 a. m., 12:10, 2:00, 3:50 5:00, 7:45, 9:00 p. m.

SOMERVILLE AND EASTON. Arrive—8:40, 10:00 a. m., 12:30, 3:15 and 7:00 p. m. Close—6:30, 8:00 a. m., 12:35, 1:30 4:30, 5:00 p. m.

PHILADELPHIA—Direct. Arrive—6:30, 8:00, 9:40, 11:45 a. m., 12:20, 2:30, 7:00 p. m. Close—6:30, 11:30 a. m., 12:35 2:00, 3:50, 7:00, 9:00 p. m.

THROUGH FAST MAIL FOR EAST. Close—12:10, 3:50, 6:00 p. m.

DIRECT THROUGH FAST MAIL FOR WEST. Close—6:30, 11:30 a. m., 1:30 5:00 and 9:00 p. m.

DIRECT SOUTHERN MAILS. Close—6:30 a. m., 12:35, 3:50, 7:00 and 9 p. m

PENNSYLVANIA. West of Easton Close—6:30 a. m., 1:30, 7:00 p. m.

ELIZABETH—Direct. Arrive—3:00, 8:40 a. m., 1:30, 2:30, 5:30 p. m. Close—8:00, 9:00, 10:30 a. m., 12:10, 2:00, 6:00, 8:00 p. m.

NEWARK—Direct. Arrive—3:00, 8:40 a. m., 1:30, 2:30, 5:30 p. m. Close—6:30, 8:00, 9:00, 10:30 a. m., 12:10, 2:00, 3:50 5:30, 6:00, 9:00 p. m.

WATCHUNG. Arrive—1:00, 6:45 p. m Close—9:00 a. m., 5:30 p. m.

WARRENVILLE. Arrive—1:00 p. m Close 9:00 a. m.

SUNDAY MAILS. Office open from 9:30 to 10:30 a. m.
Mail closes at 5:15 p. m.

E. S. BIRD, P. M.

Advertisements
—For—
New York Herald, World, Times, Sun, Journal, Telegram, American, Brooklyn Eagle, Globe
—and—
Newark Evening News
Received at
PLAINFIELD DAILY PRESS
At Regular Office Rates.

Speaking of Quality

We want you to try our "Waldorf" Canned Goods. Asparagus, Peas, Tomatoes and Corn that have the freshlike flavor, so appetizing. Not high in price. All orders promptly delivered.

W. W. DUNN
THE PARK GROCER
Duer St. and Lincoln Place

DR. A. MACHAN
VETERINARY PHYSICIAN AND SURGEON
Hon. Grad. Ont. Vet. Col.
Offices: The City Boarding Stables, 140 East Second street, and Hedden's Livery Stables, 118 East Fourth St. Residence: 540 West Fifth street.

KIVANTINOS & JELLING
Successors to Alex. Lusardi.
Foreign and Domestic Fruits, Choice Confectionery, Nuts, Cigars, etc.
211 W. FRONT ST. Tel. 866-W.

HENRY WIERENGA
Residence 'Phone 517-S.
FURNITURE, FREIGHT, BAGGAGE EXPRESS AND RIGGER.
PIANO MOVING A SPECIALTY

THE OUTDOOR GIRL MUST BE SMART

Unbecoming and Slovenly Garments Are No Longer Tolerated by the Woman Who Golfs or Rides or Plays Tennis.

NOW is the time the athletic girl's thoughts turn lightly to thoughts of modish outing garb.

Never before has the interest in outdoor sports been so great, and even the woman who has no particular athletic fad shares in a certain degree the growing enthusiasm for the outdoor life.

When one considers the sound health, cheerful spirits and improved appearance that result from a devotion to open air life it cannot be encouraged too much.

We owe our interest in it to the English. It is one of the few fads which the anglomaniac is to be commended for introducing.

Walking is a recreation that none of us is too poor to enjoy. Any one who walks much and in all sorts of weather should have a short waterproof skirt and boots that shed water and are comfortably built. Any old shoes were once thought to be good enough for tramping, but the smart woman is just as particular about her walking shoes as about those for the ballroom.

Manufacturers in this country are making materials that meet the demand of the outdoor woman. There are worsted fabrics which in weave, weight and general appearance resemble the smart Scotch tweeds and English suitings. Homespun weaves and small broken checked and striped patterns are also shown, and these mixed wool fabrics, combined with plain colored cloth trimmings, braid and huge fancy buttons, make very smart garments for country club and for athletic wear.

As for shoes, tan calf is the leather used in the outing boot worn with short skirts of tweed or wool mixture.

TENNIS BLOUSE AND NEW PARASOL.

These boots, with broad, sensible heels, welted soles and the heavy stitching which gives a strong, mannish look to the outing boot, are comfortable and durable.

For wear with white serge outing skirts there are buttoned boots of buckskin, a bit daintier than the sturdy tramping boots of calf, but well suited for walking and running about out of doors.

For riding smart habits are built of worsted mixtures in fine broken checks in black and white, with black riding derby, black calf boots and gloves or tan calf boots and gloves. A black and white checked riding coat is very smart. There are leather riding puttees which may be strapped on over the trim street boot with a buttoned top of dull calf, and these puttees reach over the knee band of the riding breeches. The woman who rides has always a warm topcoat ready to slip into directly she dismounts.

Golf and tennis call for skirts a trifle wider than those allowable for indoor wear. The fullness is accentuated on the lower part of the skirt to permit freedom of movement. Some of the serviceable tweeds or homespuns are preferred for these garments. Such skirts are suitable for all outdoor purposes. They may have short jackets to match or may be worn with a warm sweater drawn over the trim linen waist that is almost invariably donned with it.

Linen outing suits, of course, have many devoted adherents. Made in some of the charming colors now to be obtained, they are very fascinating. They make serviceable tennis, golfs, croquet or walking outfits. The tweeds and homespuns and serges are invaluable as all the year garments.

The woman who walks has a new way of carrying her parasol. It is supplied with a stout cord that may be slung over the shoulder just like the cordelier bags she has been wearing.

—The Trusts have gobbled up the land
Yet we have suppressed our sigh;
But now we bravely take our stand
For they all talk of raisin pie.

IN WOMAN'S REALM

The KITCHEN CUPBOARD

SOME DELICIOUS CORN BREADS.

LIKE all corn foods, corn bread is rich in nitrogen and in fats. That is why we eat it in cold weather or in the spring.

Cornmeal, as you know, does not keep very well and is therefore best bought in small quantities and kept in an air tight vessel until used.

Persons with weak digestions should avoid corn bread. It is only for those with robust digestions.

It is served hot from the oven, and if you wish to add to the attractiveness of its appearance it may be baked in small, square pans about the size of the pieces served to each person. Then the cake need not be cut when it comes to the table.

Pour the batter in the pans to the depth of about an inch and a half.

Crisp and Golden.

Good corn bread is a rich golden brown. It has a crust which is sweet and crisp yet not hard.

Every cook has her own idea of the proper way of making corn bread, but the methods are all about the same. Some cooks think it should be baked only with buttermilk. Others vow allegiance to sour milk. It is pretty safe where a corn bread recipe calls for one of these liquids to substitute the other if it is more convenient.

Buttermilk Corn Bread.—Take a pint of sifted flour, a quart of white cornmeal, a quart of buttermilk, a cupful of butter, three eggs, a teaspoonful of soda and two teaspoonfuls of salt.

Sift flour, salt and soda together. Mix with the cornmeal and after beating the eggs stir them in. Then add the buttermilk. Melt the butter, and just before pouring the batter into well heated bread pans add it to the batter. Bake in a moderate oven for half an hour.

Nice and Light.

Sweet Milk Corn Bread.—Take a cupful of sifted cornmeal, a cupful and a half of milk, a tablespoonful of butter, two eggs, a teaspoonful of baking powder, a teaspoonful of sugar and a little salt.

Scald the milk. Pour it on the cornmeal, stirring the two together. When cool add the melted butter, sugar, salt, baking powder and the yolks of the eggs. Stir together quickly, and then fold in the whites of the eggs, which have been well beaten.

Bake for a half hour in a hot oven. Use a flat pan for this.

Anna Thompson.

FADS AND FANCIES.

Materials That Have First Choice For Blouses.

The materials for blouses that have first choice include satin, changeable taffeta, chiffon and chiffon cloth, crepe

EVENING WAIST OF ROSE CHIFFON.

de chine, various pongee weaves, voile, plain and fancy net. It is expected to be a great lace and embroidery year, and consequently these garnitures will be greatly employed on the blouses.

The blouse that takes pretty soft folds is always a becoming model. The illustration shows an evening waist of rose chiffon with a girdle of satin embroidered with beads. Bead fringe edges the sleeves.

JUDIC CHOLLET.

This May Manton pattern is cut in sizes from 34 to 42 inches bust measure. Send 10 cents to this office, giving number, 7383, and it will be promptly forwarded to you by mail. If in haste send an additional two cent stamp for letter postage, which insures more prompt delivery. When ordering use coupon.

No..... Size.....

Name .....

Address .....

.....

—"Katie, I can't find any of the breakfast food." O hevings, mem. I must of took it for the sawdust to put on the ice on the pavement, mem."—Baltimore American.

MOTHERS' WORK

Conducted by the Plainfield Mothers' Association.
Every Thursday

Contributing Staff.
Mrs. G. Stuart Simons, Mrs. Jos. Smith, Mrs. Wm. M. Sandford, Jr.

The Plainfield Mothers' Association will hold an important meeting at the Plainfield High School library room tomorrow afternoon at 3 o'clock. The subject for discussion will be "How to Make the Backyard Attractive." Mrs. L. M. Booth has charge of the program, which will be particularly interesting. All interested are invited to attend and if they so desire to join the association.

During February the city of Philadephia sent twelve parents to prison for not sending their children to school and another city sent an eleven-year-old boy to a reform school, because his parents neglected to provide him with shoes that he might attend school.

An appeal for old story and school books from Mrs. Frank N. Clawson, Tur-iguano, Cuba, was published in the New York Sun Tuesday together with an editorial of commendation.

She says: "This is an old Spanish plantation on a fertile island as big as Staten Island, seperated by a lake and river from the mainland. We have a few bungalows, several mills and we send every month a schooner load of fruit to the States, by which we also send mail. The American owners, who are developing the plantation have colonized several hundred Swedish men and women here for help. After I had settled my home here last year, I found nearly a hundred of their young children running wild, and I determined to try and help them. They are bright, intelligent and come to my home for a few hours daily, rain or shine, from five miles down the valley. I have a few magazines and papers sent by friends to teach them from, and some time the Cuban Government has promised aid, but as yet I feel almost as Robinson Crusoe on his island."

Here is an artful dodge. A measure known as the Wheeler Milk Bill is being considered by the Legislature of New York. It does not directly alter the laws now existing but adds this: "Except that a person who shall sell or exchange or offer or expose for sale or exchange any milk actually produced by a cow or dairy, which is a fair sample of the milk produced daily by such cow or dairy and to which nothing has been added and from which nothing has been taken, shall not be guilty of any crime on account thereof"

At present the dealer who sells impure milk is responsible, but with the above addition the dealer is able to shift the blame to the wholesaler, who, in turn, shifts it to the dairyman and the dairyman to the cow. If your complaint lives through the red-tape you may collect any satisfaction you can from the cow.

"There were weak points in the old-fasioned methods of rearing children, but they did not require Juvenile courts, organized charities and regiments of social workers. These new institutions betray the weaknesses in mothers and fathers—children's needs are the same * * *. We must restore the true conception of the home, the house and its sustaining environment all under the mother's as well as the father's control for the good of the children."

HELEN C. PUTNAM.

According to Countess Wirt-Rigendorf, who was Elsie Nevlor, the popular Newport belle and horse-show favorite, "every woman ought to be the foster mother of a child if she has no children of her own." In speaking of theories before sailing for Europe the other day, the countess said: "Every girl over 18 ought to see to it that one little kiddie has enough to eat and wear. I am not speaking of working girls who must help support their families or women who are the mothers of families. I refer to the daughters of the well-to-do and to childless wives."

With precisely a quorum present, the House of Representative passed the so-called Child Labor bill creating a Children's Bureau in the Department of Commerce and Labor The vote was 173 to 17, with seven present and paired, making a total of 197 members present, just a quorum. The measure passed the Senate on January 23 last. President Taft signed the bill on Tuesday. The only change made by the House was a minor one reducing the salary of messengers to be emloyed in the new bureau. Opposition to it was confined to Democrats from only seven States. The bill becomes effective at once. The Children's Bureau will be in charge of a Director at $5,000 a year, to be appointed by the President, and will investigate all matters pertaining to child welfare among all classes, especially infant mortality, the birth rate, orphanages, juvenile courts, desertions, dangerous occupations, accidents and diseases. No official of the bureau can enter any house used exclusively as a family residence if the head of the family objects.

Educational authorities of Denver, Colorado, are now engaged in working out plans for widespread educational training of girls which will fit them for matrimony. This work will be a continuation of the effort toward State care of children which led to the establishment of the Children's Court, by Judge Lindsey, who did so much for the boys of the city. Mrs. Anna G. Noble for a year has been demonstrating the feasibility of such training for girls. She got the idea from a lecture delivered here by Mrs. Charlotte Perkins Gilman a year ago and with the support of the Mothers' Congress proceeded to develop it. She gave a series of parties to school girls, picnicked with them, taught them folk dancing and told them stories until she got them interested. She then formed clubs to which she gave instruction from time to time. She now has fifteen such classes and her success has been such that the school authorities decided that the work could well be made part of the regular educational system. Girls over 12 years of age will be eligible for the course. The teaching will include cooking, sewing, laundry work, child rearing and the spending and saving of an income in wise fashion. Girls will also be trained to earn their living if necessary. Respect for husbands will also be inculcated. "We want the girl to learn how to be a good mother, and an expert housekeeper," explains Mrs. Noble. "So many, many girls are entirely ignorant of the responsibilities of married life. We know that they should be taught at home, but when mothers fail to teach them we feel that it is for us to do so. The girls are anxious to learn. They appreciate that we are trying to help them."

Until a child has all its second teeth, foods that tax its digestion are to be avoided, so that those assuredly favorable to health and tooth formation may provide the aid required of food for such purposes.

Foods to be avoided are:

Fats, except cream, butter, oil (as purchased), acid foods, as tomatoes, vinegar, pickled foods, woody fibre vegetables, as cucumbers, radishes, celery (raw), carrots.

Preserved foods of all kinds.

Fresh and warm breads.

With these should be remembered those inadvisable throughout childhood:

Pastry, rich cake, rich nuts, rich gravies, dressings; all heavy foods. Sugar except as a food ingredient or in small quantity as a food supplement but not alone nor constantly. Coffee, tea and every stimulating beverage. The quality of food daily needed during these years is approximately one and two-thirds pounds (as purchased). About one-fourth of this should be:

Building foods, as milk, eggs, beans, peas, cereals. These should be eaten with

Energy foods, as starchy vegetables, cereals, breads, sweet fruits, sugar as a food ingredient; oils and fats in milk and meat and with

Digestion foods, as green vegetables and fruits. Though not many foods should be eaten at one meal, variety should be wide during a week—(Extract from article by Edith Greer in Child Welfare Magazine for March.)

HOMEOPATHISTS PLAN FOR ANNUAL CONVENTION.

The announcements for the annual meeting of the New Jersey State Homeopathic Medical Society, to be held the week-end of May 8, at the Hotel Chalfonte, in Atlantic City, are just out. The list of bureaus contains the names of some of the brightest medical men of the State and the program promises to be the best ever offered.

Among the officers of the society for this year are: President, Alvan W. Atkinson, Trenton; vice presidents, Frank P. Ekings, of Paterson; A. W. Westney, of Atlantic City, and Charles H. Church, of Newark; recording secretary, Alfred Drury, of Paterson; corresponding secretary, Charles F. Hadley, of Camden; treasurer, L. E. Hetrick, of Newark.

Among the physicians of Elizabeth who are interested members are: Josanna G. Leary, John Younglove, Stanley R. Brown and Anna J. Crouthers; also Frank H. Brown, of Roselle Park.

The committee having charge of the meetings are Atlantic City men, A. W. Westney, A. W. Bailey and J. T. Beckwith.

As part of the attractions to break the strain of the continued sessions, there will be a veritable "Midway" of exhibits of books, drugs, instruments, electrical appliances, etc.

Hopes For Wagon Victim.

Summit, April 11.—Though the patient is in a very critical condition, the surgeons in Overlook Hospital said today that they still have hopes of saving the life of William Valenle. Valenle is the driver over whose body passed the front wheel of a wagon containing two tons of coal. Valenle was thrown from the wagon by the sudden starting of the team as he was about to mount the seat. If the victim's condition improves today an operation will be performed. The man's ribs were crushed and he is suffering from internal injuries.

—He often helps the under-dog
And tries to ease his frown:
Yet every night he gladly hits
The pillow when it's down.

15-DAY WIND-UP SALE

Your last chance to save money at our loss; $3.00, $2.50 and $2.00 Oxfords and Shoes at .....$1.50 a pair

F. A. DUTTENHOFER
161 EAST FRONT STREET.

Gayle Hardware Co.
SELLS RELIABLE

Garden and Flower Seeds, Garden Tools and Wheelbarrows, Poultry Netting and Wire Fencing, Lawn and Garden Fertilizer.

LAIRE'S CELEBRATED LAWN GRASS MIXTURE—LAWN MOWERS SHARPENED

COUNTESS
QUEEN
GEM DOCKASH
RANGES
OUR FAMOUS TRIO

Royal Granite Steel Ware

Tel. 398 Front St. and Park Ave.

Mr. Good Dresser For Easter
Buy a Van Gal Hat
Keiser Neck Tie
Arrow Shirt
BLAIR'S SHOP 119 PARK AVE.

SMALLEY Bros.
147 NORTH AVENUE.
BUTCHERS
CHOICE MEATS
GAME IN SEASON.
ROASTING AND BROILING CHICKENS A SPECIALTY.
BERKSHIRE SAUSAGE (none better).
Orders called for and delivered.
Telephone 88-A.

CHAS. KEIDERLING
FURNITURE PACKER.
Furniture, Trunks, Pictures, China, Glass and Bric-a-Brac Packed and Crated for Storage and Shipping. Storage Rooms to Let.
Tel. 559-J. 258 E. Front St.

KINDLING AND GRATE WOOD
Prompt deliveries. Orders received at
89 SOMERSET STREET.
JOHN MOBUS
P. O. Box 320 Telephone 19-F-45

FURNITURE,
OIL CLOTHS,
STOVES, ETC
Louis Kadesh
23 Somerset Street.

Hoagland's Express
Careful and Expert.
Furniture Moving
Office 116 W. Second St. Tel. 833-W
Home Tel. 648-L.

Hodge's Pharmacy
Y. M. C. A. BUILDING.
BELLE MEAD SWEETS.
Telephone 62.

A. H. ENANDER
Sanitary Plumbing, Gas Fitting
Steam and Hot Water Heating.
Contractor for Sewer Connections.
125 WATCHUNG AVE.

PLAINFIELD WINDOW CLEANING CO.
M. MERSTRICH, Prop.
Stores, Offices, Private Residences, New Buildings Cleansed, Scrubbed and Oiled. Office, 145 East Front Street. Tel. 864-J.

SELLING OUT
Palms, Ferns, Begonias
at Reduced Prices
PETERSON'S
217 Watchung Ave. 4 8 1m

MORTGAGE MONEY.
Any section of New Jersey, improved real estate or vacant lots, city or suburban property, in sums of $100 to $1,500; from one month to one year, on first, second and third mortgages.
1st Mtgs., 5% interest.....70% of value
2nd Mtgs., 5½% interest....50% of value
3rd Mtgs., 6% interest....30% of value
Money obtained quickly and upon short notice.
N. Y. & N. J. MORTGAGE CO.
Suite 822, 299 Broadway, New York City.
3 4 1mo

PAINTERS AND DECORATORS.

AGENTS FOR
LIKE TILE
The Sanitary Wall Covering
WOOD KRUSTA
Aorochrome Washable Wall Decoration.
Interior Decoration a Specialty
Woolston & Buckle
Painters and Decorators,
145 NORTH AVENUE.

Paint that Stays Painted
That has been my slogan for years. I aim to do the best possible painting—using only the best materials that the manufacturers can furnish and employing the most skilled mechanics that can be procured. I stand back of every job I do, and when I am allowed to use my own judgment in regard to the best method of doing it I will gladly make good any work that by any chance proves defective.
JAMES C. HANSEN
Dealer in Wall Paper, Paints, Oils, Glass, Etc.
143 East Front St., Plainfield. Tel. 346.
Estimates cheerfully furnished.

PYRAMID PAINTS
are unrivalled for durability, beauty and economy; send for circular and learn something.
THE CRESCENT COLOR CO.
Dunellen, N. J.
Tel. 1521-W, Plainfield.
Sold by Woolston & Buckle & others.

JOHANSEN BROTHERS
Painters & Decorators
OFFICE 169 NORTH AVE.
The Mulford Real Estate Agency.
First Class Work Guaranteed.

M. WARREN
PAINTER, DECORATOR
and PAPERHANGER
85 SOMERSET ST.
Opp. Saengerbund Hall. Tel. Con

J. C. POPE & CO.
INSURANCE
AGENTS
110 E. Front St. Plainfield, N. J.

JOHN WINZENRIED'S
Storage Warehouse
316-318 WEST FRONT ST.
Separate Rooms—Clean and Dry.
Furniture removed with care.
Tel. 640-R. Residence 312 Lee Place.

FRANK NEIDIG'S
LINCOLN MEAT MARET
OYSTERS R in Season.
Fine Meats of all Kinds.
94 Somerset Street
Telephone 781.

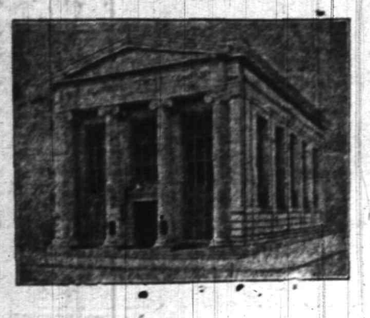

ONE MORE WEEK IN WHICH TO JOIN THE

CHRISTMAS SAVINGS CLUB.

For the accommodation of those who have not yet had an opportunity of joining the Club, it has been decided to keep it open one more week, that is until Saturday, April 20th.

Already there are THREE THOUSAND MEMBERS who will receive checks at Christmas time with which to purchase gifts or pay the tax bill.

Call and let us tell you about this easy method of saving money.

THE PLAINFIELD TRUST COMPANY

IT IS GOOD TASTE

Not money that makes homes home-like. There's a dignity and beauty about the simple lines of the Colonial and Sheraton patterns of Furniture that makes it attractive for the modern home. We have Matched MAHOGANY DINING ROOM, SUITES, BEDROOM SUITES, BOOKCASES, WRITING DESKS, CHAIRS, LIBRARY TABLES and WORK TABLES A splendid variety to choose from and best of all the prices are moderate.

MAHOGANY DINING ROOM SUITES.....$165.00 to $225.00
MAHOGANY BEDROOM SUITES.....$74.00 to $295.00
MAHOGANY LADIES' DRESSING TABLES.....$27.00 to $38.00
MAHOGANY BOOKCASES.....$16.50 to $48.00
MAHOGANY LIBRARY TABLES.....$17.50 to $46.00
MAHOGANY WRITING DESKS.....$15.50 to $45.00
MAHOGANY ROCKERS.....$ 7.75 to $23.50
MAHOGANY PARLOR TABLES.....$ 5.75 to $15.00
THE NEW REFRIGERATORS ARE READY FOR YOU
$12.75 to $56.00.

POWLISON & JONES
149-151 E. Front St. Plainfield, N. J.

ROTH & CO.

FOR FRIDAY, APRIL 12.

Shad! Shad!

Fancy North Carolina Buck Shad, each 29c
Fresh Caught Large Buck Shad, each 35c
Fancy Shad Roes, never sold for this price before, each . . 25c
Large Roe Shad, this price for Friday selling only, each . . 55c

OUR SUPPLY OF FRESH CAUGHT FISH FOR FRIDAY

Fresh caught Croakers, this is the best bargain in fresh caught fish, for baking for frying lb 7c

Fancy Weak, lb.....10c
Fresh Caught Haddock, lb.....8c
Fresh Smelts, lb.....14c
Fresh Herring, lb.....7c
Fresh Flounders, lb.....8c
A Fresh Water Fish—Fancy White Fish, lb.....12c
Blue Fish, lb.....12c
Fresh Eels, lb.....18c

Strictly Fresh Caught Green Cod, boil or steaks. Don't pay fancy price. A clear saving of 5c per pound; lb . 12½c

Fresh Goose Eggs, dozen.....65c
Fancy Clover Hill Cream Cheese, lb.....28c

EXPERIENCE IS A DEAR TEACHER.

It doesn't require a keen observer to notice the number of serious accidents that befall workmen in this city. If you are an Employer of Labor, can you afford to be without Employers Liability Insurance?

Are you familiar with the Liability of an Employer in this State? Let us explain it to you and quote you rates.

REAL ESTATE LOANS RENTS **GEO. M. CLARKE CO.** Babcock Bldg., Telephone 205 Plainfield

INSURANCE OF ALL KINDS

OLD TIME MIDDIES

They Were Tots of Schoolboys, Some Not In Their Teens.

TOO YOUNG TO WEAR SWORDS

So the Midgets Were Armed With Dirk Knives Instead—They Were Fighters, Though, Farragut and Porter Being In Battles at the Age of Twelve.

Something more than a hundred years ago the midshipman was, indeed, the "midshipmite" that he was popularly called, for he was but a mite of a lad, usually receiving his appointment before he reached his teens. Admirals Farragut and Porter were midshipmen, afloat and in pitched battles, at twelve years of age, and Goldsborough was appointed when only seven years old. Nowadays, however, the midshipman is quite a different person. He cannot enter the Naval academy under fifteen and is therefore when on a regular cruising ship after completing his four years' academic course usually a well developed man, physically mature and athletic and with a trained mind. He is far better equipped mentally than the lieutenants and many of the captains of even seventy years ago.

The old time middies were mere schoolboys. All the warships of any size carried in their regular complements a schoolmaster, whose duty it was to give the lads as liberal an education as possible in the odd periods between strictly professional duties. This rating of schoolmaster was abolished, in fact, only about twenty years ago, but after the establishment of the Naval academy, in 1841, these officials devoted their energies to the sailor apprentices only, the enlisted boys o' the forecastle. Even these now obtain their education on shore.

There is a tradition that the three brass buttons the midshipman wears on the sleeve of his full dress coat during his four years at Annapolis originated a century or more ago, when their presence was needed to discourage the youngsters from brushing their noses with their sleeves. This is probably a base slander, modern research indicating that the buttons are relics of the days when there was a cuff flap on the sleeve.

At all events the extreme youth of the midshipmite used to be his most conspicuous characteristic. Instead of the full sized regulation officer's sword that he now carries, he wore a little straight bladed dirk about a foot long. He was to a large extent a messenger for carrying orders about the ship, but he also took charge of boats and commanded men despite his youth. He was frequently placed in charge of a prize captured in war, taking her into port, and not infrequently suppressing mutinies among the prisoners on board. Farragut was a prize master at twelve and got his prize safely in.

The title "midshipman" is an ancient one. He is above the seamen and the petty officers forward and below the commissioned officers in the wardroom aft; hence "midshipman." There was formerly a higher grade called passed midshipman, but this was abolished before the war between the states. Then the grade was restored, but called midshipman, the former midshipman being designated as a cadet midshipman. In 1882 the title of the latter was changed to naval cadet, which it still remains, and the midshipmen were merged with the ensigns. Accordingly the time honored title of midshipman no longer exists officially in the United States navy.

While officially a naval cadet, that young officer is still regarded and often referred to verbally as a midshipman, for he is the same creature as of old as far as his duties go. But by the side of his earlier prototype the twentieth century "middy" is a savant. Trigonometry was about as high up in mathematics as the old timer ever went. The twentieth century lad goes far beyond. He goes through analytical geometry of three dimensions, differential and integral calculus, applied mechanics.

Gunnery a hundred years ago was little more than loading, aiming and firing at short ranges. It now involves metallurgy, theory of the combustion of powder gases, stress and strain, mechanical engineering, manufacture and preservation of complex explosives and other abstruse subjects, in all of which the midshipman of the present day must be proficient.

Midshipmen were conspicuous in all our early wars, notably those with the Barbary States, with the West Indian pirates and with the British in 1812. They were equally conspicuous during our conflicts with the Spanish and Filipinos. Midshipmen, naval cadets, had charge of the extremely hazardous picket duty in the Santiago blockade, close under the Spanish batteries and often under musketry fire from shore. Cadet Powell ran his open launch right into the harbor of Santiago after the Merrimac, remained all night under the menacing guns of the inner batteries and steamed out again under their fire in the morning.—New York Press.

Blood and Fire.

A French editor, anxious for sensations, came into his office and asked his deputy what had happened. "Nothing," he was told, "except that a man's nose had been bleeding in the Place de la Concorde and a chimney is on fire in Montmartre." "Enough," said the other and wrote the placard "Blood and Fire In Paris!"

Hurry and cunning are the two apprentices of dispatch and skill, but neither of them ever learns his masters' trade.—Colton.

—Advertise in the Daily Press.

—Hiram —" "Them there airship fellows git some hard tumbles." Hank—"Ye don't say." Hiram—"Yep. I read thu other day where an av-aviator suddenly fell into a fortune."

—Stranger — "I am looking for Mr. Stingem. He's pretty well known around here, isn't he?" Native—Waal, I reckon. Outside of Bill Slathers there ain't nobody that will trust him."

—I uster think that I could write the stuff them poets sing of babblin' brook and elfin sprite an' all that sort o' thing, but I have given up that dream, and sadder is me plaint because I know darn well there ain't no word to rhyme with sandwich.

SONG RECITAL

Hartridge Auditorium, April 16.
BY HOLGER BIRKEROD
Tickets $1.00. On sale at The Ritz.

PROGRAM.

Aria—op. Scipio ..... Handel
Gruppe aus der Tartarus..Schubert
Die Forelle .....Schubert
Erlkeonig ..... Schubert
Frieisinn ..... Schumann
Die Beiden Granadieren..Schumann
An Angel in Flight from Heaven... ..... Lange-Muller
The Great White Flock ..... Grieg
Eros ..... Grieg
Archibald Douglass .....Lowe
Der Asra ..... Rubeinstein
Drei Wandrer ..... Herman
Spring ..... Hermann
Youth and Death ..... Parson
Invictus ..... Bruno Huhn
Pagliacci-Prologue .....Leoncavello

4 9 5

REAL ESTATE DEPARTMENT

3% on Checking Accounts

4% on Special Department Accounts

THE STATE TRUST COMPANY AT PLAINFIELD N.J.

Acts as Executor, Guardian, Trustee and in all trust capacities.

Safe Deposit and Storage facilities that afford absolute protection.

Capital - - $100,000.00

THE STATE TRUST COMPANY

AMUSEMENTS.

PROCTOR'S

NOTED FOR EXCELLENCE AND POPULAR PRICES
BEST REFINED VAUDEVILLE AND MOVING PICTURES.
Prices—Mat., 10c; Eve., 10c, 15c and 25c.

TODAY'S PROGRAM

Comedy Sketch, "The Aero-Nots," with Lew Williams & Co.; Singers & Dancers, Howze Sisters; The Great Hindoo Illusionist, Prince Karmi & His Victorine Troupe; The Funny Monologist, Bob Milo; Refined Musicians, The Clayson Trio.

GROCERY BULLETIN

FOR FRIDAY AND SATURDAY

PRUNES

We have a lot of fancy prunes that we have bought right. All of them are fine meaty fruit. In fact the best of the California crop. Below you will find some very attractive prices all of them about 30 per cent. below previous prices:

Extra large and fancy, per lb.20c
Fancy large, per lb.....15c
Large size, 2 lbs.....25c
Medium size, per lb.....10c
Medium size, 3 lbs.....25c
Small, but meaty, 4 lbs.....25c
Granulated Sugar, per lb....6c
Best Elgin Butter, per lb....37c
Fancy Table Butter, per lb..34c
Fresh Jersey Eggs, per doz..28c
Hecker's & Gold Medal Flour; per bag 89c
Ceresota Flour, per bag.....89c
Crown Brand Flour, per bag..80c
Pride of West Flour, a bag..70c
Kirkman's Octagon and Fels Soap, 10 bars.....45c
Babbitt's and Gold Soap, 10 bars 40c
Borden's Evaporated Milk, 3 cans 23c
Borden's Evaporated Milk, per dozen 90c
Corn and String Beans, 3 cans 25c
English Walnuts, per lb.....15c
Fancy Canned Apples, No. 3 can 10c
Cal. Lemon Cling Peaches, per can 18c
Seeded Raisins (choice), 3 packages 25c
Best Seeded Raisins, per pkg..10c
Fancy Jersey Pears, No. 3 can, 2 for 25c
Old Dutch Cleanser, 3 cans...25c
Toilet Paper, 4 large pkgs..25c
Fancy Rice, 3 lbs.....20c
Extra Fancy Rice, (finest), 3 lbs 25c

A TEA AND COFFEE SPECIAL

We have a lot of fine Formosa Tea that usually sells for 40c to 50c per lb. We will sell it as long as it last at per lb.....25c

As a running mate to our tea special we are going to offer a limited amount of fine coffee that we are quite certain you can't match under 30c; at per lb..25c

Not less than 1 lb or more than 5 lbs of either tea or coffee sold to one buyer at this price.

We Give S.H. Stamps

Fred. H. Firstbrook
116 W. Front St.
Phone 1754

SPECIAL

For This Week Only

Oolong Tea, per lb.....30c
Guaranteed the Best.
Trial size Maraschino Cherries, per bottle.....13c
Small size Maraschino Cherries, per bottle.....23c
Medium size Maraschino Cherries, per bottle.....40c
12 (5-cent boxes) Matches 40c
5 lbs Sugar 30c
Tall Asparagus 25c
Strictly Fresh Eggs, doz...27c
Laundry Starch, 6 lbs....25c
24½ lbs Pillsbury Flour...95c
24½ lbs Gold Medal Flour.88c
24½ lbs Daniel Webster Flour 85c

C. O. SMITH
Cor. 4th and Liberty Sts.
Telephone 1346 th-f

—The man who has regained his sight, after years of blindness, through having some teeth extracted has given a new aspect and bearing to the ancient saying about eye teeth. Apparently it is the pulling and not the cutting of them which counts.—New York Tribune.

AMUSEMENTS. AMUSEMENTS.

Plainfield Theatre

THURSDAY, APRIL 11—The Black Patti Company Presents the Topical Musical Success
"IN THE JUNGLES"
with the original BLACK PATTI and 40 Colored Comedians
PRICES—25c, 50c, 75c, $1.00

SATURDAY, APRIL 13,
L. S. Sire Presents
GEORGE BRONSON HOWARD'S
Dramatic Play of New York Life
"THE LAW AND THE LAWLESS"
With a Cast of Broadway Stars.
PRICES—25c, 50c, 75c, $1.00, $1.50.

15-DAY WIND-UP SALE

All kinds of Women's Oxfords, Pumps, Shoes; $5.00, $4.00 and $3.50, at $2.00 a pair. Take your choice. Given away prices

F. A. DUTTENHOFER
161 EAST FRONT STREET.

EUROPE

Escorted Tours to all parts of Europe, comprising Tours de Luxe (with motor car tours) and Long and Short Vacation Tours. Also a special series at popular prices.

Special Midnight Sun and Russia Tours—Spain and Morocco Tour. Summer Tour to the Orient.
ROUND THE WORLD—$617.70 UP.

Tours de Luxe leave Westbound Aug. 23, Sept. 14, 27. Eastbound Nov. 2, 26, Jan. 4. Southbound (South Africa, Australia, New Zealand, etc.) Oct. 30.

INCLUSIVE INDEPENDENT TOURS
for individuals, families and private parties arranged for travel in Europe, America and Round the World.

SEND FOR PROGRAM DESIRED.
THOS. COOK & SON.
CHIEF AMERICAN OFFICE, 245 BROADWAY, NEW YORK.
BRANCH OFFICES:—264 Fifth Ave., 553 Fifth Ave., 2389 Broadway, New York; Boston, Philadelphia, Chicago, San Francisco, LosAngeles, Montreal, Toronto, and 140 offices ABROAD.
Cooks' Traveller's Cheques Are Good All Over the World

Bonn's
130 WEST FRONT ST.

The Largest Millinery Store in New Jersey.

SMART SEMI-DRESS OR SIMPLY TRIMMED HATS, NEWEST SHAPES, SOME HAVE FANCY OSTRICH TRIMMING, OTHERS WITH SINGLE STICK-UP WING, OR STRAW SILK AND MALINE COMBINED, $3, $3.75, $5 and $6.50.

REMOVAL SALE
at
CARL SILBERT'S JEWELRY STORE
219 WEST FRONT ST.
OPPOSITE PROCTOR'S.

BARGAINS----SPECIALS

The new Store will be located at 255 WEST FRONT STREET, Opposite Babcock Building.
tu-th-s

Hoagland's Express
Careful and Expert.
Furniture Moving
Office 116 W. Second St. Tel. 833-W
Home Tel. 648-L.

Don't Be Caught Napping

Let Mr. Burglar announce his arrival the same as an honest man. A reliable burglar alarm system is within reach of all.

Let us figure for you.

Allen B. Laing Co.
Electrical Contractors
127 W. SECOND ST.
PHONE 198.

JOHN WIRTH
(Successor to Henry Liefke)
BAKERY AND CONFECTIONERY
201-202 West Front St. Tel. 728
Orders delivered at short notice.

APRIL TWELFTH.

1861—Fort Sumter, South Carolina, fired upon by Confederate batteries; beginning of the Civil War.

PLAINFIELD DAILY PRESS

THE WEATHER.

Fair and somewhat warmer tonight; Saturday probably showers. Max., 62; Min., 43.

Established May 10, 1887. TWELVE PAGES. PLAINFIELD, NEW JERSEY, FRIDAY, APRIL 12, 1912. TWELVE PAGES. Two Cents a Copy—$5 a Year

CAMP LIFE FOR BOYS C. R. SCOTT'S THEME

State Secretary Gives an Instructive Talk at Y. M. C. A. College League Banquet.

WINNING TEAM GETS CUP

"Rutgers" Nine Presented With Trophy at Celebration Under the Auspices of the Women's Auxiliary of the Local Y. M. C. A.

The boys' work committee of the Woman's Auxiliary of the Y. M. C. A. gave a dinner last night in the auditorium of the Y. M. C. A. for the boys who were members of the College League during the past season. Mrs. F. J. Hubbard is the chairman of this committee, which has spared no pains to make the ocassion a particularly enjoyable one. The decorations were in charge of Mrs. Thomas Hyland, and were indeed charming. The college effect was used throughout. Overhead and around the balconies Y. M. C. A. banners were draped with a profusion of college pennants and blankets, very tastily arranged. On the stage palms, ferns and large plants were banked, with here and there cut flowers so arranged as to add attractiveness. The color scheme at the tables was yellow and at each place was laid a favor consisting of a small blue and white pennant mounted upon a cardboard containing the menu.

Under the galleries a large number of parents were seated from where they could see the boys having their good time and also listen to the speeches and music which was furnished by Walter Sampson and Wendell Glover.

James E. Kimball acted as toastmaster and introduced C. William Bingaman, who presented the cup to Rutgers, the winning team. Dan F. McNamer, captain of the Rutgers team, made a speech of acceptance. Brief remarks were also made by J. W. Gavett, H. E. Parker, R. H. McCready, William D. Murray and E. C. Osttin and Arthur Stout, of the Rutgers team, thanked the Woman's Committee; Harold W. Tomlinson, of the Yale team, told of the recent camp reunion.

Charles R. Scott, state secretary for Boys' Work of the Young Men's Christian Associations of New Jersey and Director of the Jersey Boys' Camp, was the next speaker and took as his subject "The Boy's Vacation." Mr. Scott has been in company with over 2,000 boys on their vacations, and illustrated his talk by over 100 stereopticon slides on vacation days. He began by stating that vacation time simply means letting down the effort in one line with nothing to take its place, the result would be disastrous to the boy. He called attention to the fact that the schools are closed during these months, many of the churches have no active program of work and the boys have many hours at their disposal to idle away the time. The summer resorts and places of amusements recognize this fact and offer all sorts of inducements to get the young people to spend their leisure time as well as their money in such places. The speaker illustrated this with several slides showing amusement places attactively lighted by electricity as well as the influences that have a tendency to drag the boy downward during the sultry days of July and August.

Mr. Scott urged the parents to give careful consideration to the leisure hours of the boy and then showed the excellent work being done by the Playground associations throughout the State., baseball leagues organized by different cities, the attractive outings planned for school and employed boys, and closed by a presentation of summer camps. He urged the parents to investigate thoroughly every camp before arranging for their boys' attendance, for he said, the boys should have the companionship of high-minded men as leaders, for leadership, not equipment is the essential thing in the development of the boy's character.

The fact that Mr. Scott has had many years' experience as a director of the Young Men's Christian Association camp of this State, he was in a position to speak with authority on this subject, and the excellent training received by nearly 100 boys from our own city in the camp at Wawayanda, bears ample testimony to the good owrk accomplished there under the Association's auspices.

Charles T. Kilborne, an ex-chairman of the State Executive Committee, followed Mr. Scott with an interesting address.

After the dinner a flashlight photograph was taken of the company by Paul Collier, after which a social hour was spent by the parents and guests.

—Tickets for Birkerod recital for sale at The Ritz. 'Phone 155. ***

R. R. MUST PAY FARMER $500 FOR FALSE ARREST

John Fennelli, of South Plainfield, Gets a Verdict in District Court--Detective's Mistake at Village Station a Serious One.

John Fennelli, a farmer of South Plainfield, was given a verdict of $500 by a jury in the District court, New Brunswick, yesterday, in his suit against the Lehigh Valley Railroad and Detective W. H. Eberhardt, for false arrest. The case was heard before a jury of twelve men and their award to the plaintiff was the highest permissable in that court.

The suit was the outcome of an incident at the South Plainfield Station of the Lehigh Valley Railroad, where the plaintiff had gone to secure a package sent to him from Jersey City by his son.

Fennelli claimed that at the time there was no one about the station and he was obliged to wait. In the meantime Detective Eberhardt came along and ordered Fennelli to move on, telling him the station was "no place for bums." Fennelli claimed that the detective seized him and threw him to the floor, striking him repeatedly when he refused to move, and injured him to such an extent that he has never fully recovered.

The defense to suit claimed that Fennelli became abusive when ordered to move on, and refused to answer the question as to what his business was about the station. It was also claimed that he applied vile epithets to the detective, despite the fact that there were women and children about the station. The detective asserted that as little force as possible was used in ejecting Fennelli from the waiting room of the station.

Among the witnesses for the plaintiff were Adolph Steenegraffe and Charles H. Thornton, the latter proprietor of the hotel at South Plainfield, and William P. Waldron, a farmer, at that place, all of whom testified to the "beat up" condition of Fennelli after the affair. The jury was out but a short time when it returned a verdict for the plaintiff awarding him $500.

COURT TELLS AUTOIST IT DOESN'T BELIEVE HIM

City Judge William G. DeMeza made it plain in the City Court this morning that he intends to do all in his power to aid in the enforcement of the laws against automobile speeding. He backed up a patrolman who had made complaint against Robert Johnson, arrested for speeding yesterday, and told the defendant in so many words that he believd the policeman and did not believe Johnson, when he said he was only going twelve miles an hour. Sentence was suspended.

Johnson was arrested by Patrolman Flatley yesterday afternoon for speeding his care at a rate alleged to be thirty miles an hour along Seventh street. The preceding day Flatley had stopped Johnson, who was driving a high powered foreign car belonging to his brother, and had warned him to keep his muffler closed.

When Flatley told his story this morning Johnson pleaded not guilty, claiming that he was only going twelve miles an hour. The judge at his assertion, said that he did not believe it, and that he knew that no policeman would bring a man into court who was going at that rate of speed. He made it known in no uncertain terms that he was going to od all in his power to stop speeding and would sustain the police in every reasonable charge made before him.

Chief Kiely has decided to get after the people who ride their bicycles on the sidewalks, a violation of the ordinance, which causes more or less complaint every spring. He said this morning that he was going to instruct his men to warn those whom they caught on the walks, and in case of subsequent offenses, arrests will be made.

TO RECEIVE BIDS FOR COUNTY ROAD WORK

The Union County Board of Freeholders at its meeting in the Court House, Elizabeth, on Tuesday will receive bids for work on the following roads in the county:

Shunpike, Mountain avenue to Morris avenue, one and one-half miles, macadam; Newark avenue, Elizabeth, North Broad street to city line, one mile, stone block; Westfield avenue, Elizabeth, Morris avenue to Bay Way, one mile, Bitulithic; Rahway avenue, Elizabeth, Broad street to city line, one mile, Amiesite; South avenue, Plainfield, Richmond street to Terrill road, one and one-half miles, Amiesite.

—Ritz Saturday special, chocolate patties 30c, regular 60c. ***

LOCAL WOMEN HEAR OF CHINA'S CHANGE

Miss Richards Reviews Recent Political Events in Orient's Greatest Country.

REFERS TO ERIN'S HOME RULE

She Concludes the Final Lecture With Happenings at the Vatican Paying a Tribute to the Holy Father at Rome.

Reviewing recent political happenings in both the old and new world, Miss Janet Richards, of Washington, gave the concluding talk of her series on "Current Events" in Plainfield before a large audience of women at the Hartridge Auditorium, yesterday afternoon. The talk was filled with interesting events of the latest happenings both at home and abroad, and for nearly an hour and a half Miss Richards held the close attention of her audience.

Miss Richards stated at the outset that there had been so many happenings at home during the past few weeks that she scarcely knew where to begin, and she decided to start with a review of affairs in China. She gave a resume of the work of establishing a republic, explaining that China had passed from an absolute monarchy to a republic in a remarkably short time.

The speaker said that while a majority of the Chinese were not fitted for the great change, under the direction of wise heads, they were destined to become a power and her hope was that the United States would be the first to officially recognize the new republic. In referring to the difficult task that is before the Chinese in taking up the duties of a republic, Miss Richards cited as one of the hardest that their written language is not spoken and their spoken language is not written.

Miss Richards reviewed briefly the more important steps taken in establishing a democracy in China, referring to the interesting fact that the Henry George idea of single tax is to be tried, and those who are at the head of the government apparently have but one idea, that of doing the greatest good to the greatest number. She said that many of the approved system of other governments would be adopted in carrying out this plan. She paid a great tribute to Wu Ting Fang, who is again to represent his country in Washington, adding that she knew him to be in perfect sympathy with the present form of government in his country.

Leaving China, Miss Richards took her audience to England, where she told of the recent happenings in Parliament, of the renewed struggle for Home Rule in Ireland, of the troubles of the striking miners, the adoption of the minimum wage, contrasting those miners who have been obliged to work for nothing unless they could produce coal, with the condition of miners in this country. She explained somewhat in detail the new system, which carries with it the appointment of a board of five in each mining district to decide what the wage scale shall be in each one.

In passing Miss Richards also touched upon the latest events at the Vatican in Rome, stopping to praise the Pope for his fine characteristics She then returned to this country, and in conclusion briefly described the political happenings of the past few weeks.

FUNERAL TOMORROW FOR AUSGUSTINE McDONOUGH.

The funeral of Augustine McDonough, the six-year-old son of Mr. and Mrs. Peter J. McDonough, of Randolph road, will be held tomorrow morning at 10 o'clock and the burial will be in St. Mary's cemetery. The lad died on March 24, while his parents were abroad, and they did not know of his death until they arrived home Wednesday night. They were met at the pier in New York by Father Baldwin, of Mt. St. Mary College, who gently broke the sad news to Mr. McDonough.

Mrs. McDonough did not learn of her son's death until she reached the house and she as well as Mr. McDonough was grief-stricken. This was the first death in the family.

—Ritz famous ice cream, Saturday special, coffee banana bisque and maple pecan. ***

—Neuman Bros. will offer for tomorrow's trade forty dozen bunches of fresh green asparagus at special prices.

107 IN DISTRESS WERE GIVEN HELP

Charity Organization Society's Report Reviews its Good Work During March.

OFFICE STAFF KEPT BUSY

Jobs Found for Some; Others Placed in Institutions and Homes and Financial Relief Extended to a Number by the Society.

One hundred and seven cases of distress were treated by the Charity Organization Society during March, acording to the Charity Organization's report: Work was found for ten of the applicants; ten had to be placed in institutions; seven children were placed in private homes and twenty six were given medical assistance. Half of these were in trouble on account of the weakness suffered from tuberculosis. Twenty-seven families were cheered and advised by nineteen volunteer visitors, three hundred and eighty-six visits were made by the office staff; 346 letters written; 233 calls made by applicants at the office and 151 by consultatives. Sixteen cases were investigated for the hospital.

The material relief given during March amounted to $242.84, of which $139.91 was secured from outside sources including relatives, churches, King's Daughters' circles, poor departments, Anti- Tuberculosis League, etc. The expenditures included: For board, $38.50; clothing, $46; coal, $16.50; Groceries, $30.76; milk, $48 and rent $27. Two results were the establishment of what practically amounts to a pension for each of two worthy old women. Through its friends the Society has arranged to pay the board of each of these women in private homes probably for the rest of their lives.

The Society asks the city nothing for its services but is always willing to find boarding places for children or consumptives at the request of the public departments. This co-operation is obligatory under the new poor law. The Society advances money for these departments also, and assists with investigations as well as gives relief to many who would otherwise be public charges.

A man and wife were both found by the Society to be suffering from tuberculosis. The three children of this couple would doubtless soon have become pernament charges upon this city, had not both parents been fitted out by the Society and sent to the State sanitarium, where they are recovering. After a proper interval in which it could be ascertained by medical tests that the three little ones were not infected with the white plague, the Society secured the admission of two to the Children's Home, so that at present the city is paying just $2.50 a week. If the disease had not been detected the city would still be paying rent and providing groceries, as it was forced to do for a while and the care of the children alone from this time when both parents became dependent, until the children reached the age of 14 respectively, would have amounted to $2,496.

BOGUS DOLLAR BILLS IN CIRCULATION HERE

An exceedingly clever counterfeit $1 bill has made its appearance in this vicinity and it is such a close imitation of the genuine that it takes almost the eye of an expert to detect the difference. There are two or three things about the counterfeit bill, however, that will help a person to tell it from good currency. The bill is much darker in general appearance and instead of the paper having the silk threads woven into the paper, these are imitated by the marks of pen and ink.

Several of the bogus bills have shown up at the local banks and have been quickly detected. It would be a comparatively easy matter to pass the bills in trade and persons are cautioned to be on the lookout for them. Just how the bills happened to be here is of course a mystery, and there is no means of telling just how many there are in Plainfield. An effort is being made, however, to get hold of all the bad bills.

Will Entertain Pythians.

The Lodge of the Castle, K. of P., of Somerville, and Somerset Lodge, K. of P., of Bound Brook, will be entertained tonight by Perseverance Lodge, No. 74, K. of P., here The visit will be in the nature of a fraternal one, and the Pythians will spend the evening playing euchre, after which prizes will be awarded the winners. Refreshments will be served.

—Read the Plainfield Daily Press.

WORTHLESS CHECK MAN NABBED BY N.Y. DETECTIVE

Lewis M. Lewis, A Fugitive, Waives Extradition--Moved in the Night, on Eve of Trial, to Lonely Place in Somerset County.

Lewis M. Lewis, a former New York policeman who jumped $2,000 bail in the metropolis a week ago, having been held on a charge of passing worthless checks, was apprehended near Mount Bethel yesterday afternoon. A determined search for him had been conducted by Detective Albert W. Cody and he has been in this vicinity for several days. His quarry was finally located on the Coddington place, between Mount Bethel and Liberty Corner, where he was living with his young son and a woman not his wife. He offered no resistance when caught and on agreeing to waive extradition rights was taken immediately to New York.

Lewis was one of the best known police officers in the metropolis, being a member of the "riot" squad of the 29th precinct. He was dismissed from the service a year ago for infractions of the departmental rules and soon after it is alleged, he entered upon a career of bad check passing. He was aided in this by his wide acquaintance in the city and pretending he was still a member of the force. He had a duplicate made of his old shield, No. 7,873, which he flashed when requesting cash for his signature on paper. His operations are said to have been very extensive.

Lewis was arrested last fall and held for trial, a bond company furnishing the bail on security advanced by his father-in-law. The case was to have been called this week. Last Thursday night, the former policeman sent his wife to the theatre and during her absence had two auto vans back up to their apartment. Every stick of furniture was removed and carried to the Coddington place. It was said yesterday that Lewis passed out $75 in tips to the moving men and others to buy their silence when questions were asked as to where he had gone.

Detective Cody had a warrant for the fugitive which he had endorsed by Justice Ray Allen, of Stirling, and Justice Andrew Hay, of Mount Bethel, because of the proximity of the Somerset and Morris county lines. Former Constable Walter Swenson, of Stirling, was deputized as a special officer and aided Cody in making the arrest. Lewis was brought to Plainfield and taken to New York last night.

GENERAL GRANT DIES AFTER AN OPERATION

Distinguished Soldier's End Comes Suddenly During a Fit of Coughing.

HAD CANCER OF THE TONGUE

Son of President Grant Suffered Relapse After Removal to Hotel From Hospital—Had a Long Army Record.

New York, April 12.—General Frederick Dent Grant, son of the late President Grant, died in this city, shortly

Photo by American Press Association.

before 1 o'clock this morning.

Secretly removed to the Hotel Buckingham from the St. Luke's hospital, where it is said he was operated on for a cancerous growth at the base of the tongue, he had a dangerous relapse just before midnight.

General and Mrs. Grant had retired for the night on the fifth floor. At 11:30 p. m. the general was taken with a violent fit of coughing and choking, and when Mrs. Grant was awakened he could not answer her to tell what was the matter.

She tried her best to relieve him, and when she found that he was rapidly becoming worse she became hysterical and rushed to the wall phone in the room and called up the clerk and told him to send for a doctor as quickly as possible. Then Mrs. Grant rushed out into the hall, weeping hysterically and crying: "The old general's son is dying! The old general's son is dying!"

The clerk sent a boy out post haste to Dr. Robert Abbe. The boy went to Abbe's house couldn't rouse him. He came back to the hotel and so reported. The night clerk telephoned to Mrs Grant's apartment that Dr. Abbe couldn't be found.

Mrs. Grant cried back to hurry and get any doctor at all and as many as fast as they could as the general was dying.

In a short time Dr. Abbe and several other physicians arrived, and when an ambulance from Flower hospital appeared it was sent away again.

Physicians' Issue Statement.

The following statement on General Grant's death was given out at the

(Continued on page 3.)

ELIZABETH PLANS FOR AN ANNUAL EXPOSITION.

A movement to hold an annual industrial exposition in Elizabeth was started by the Board of Trade there last night. The matter was referred to the publicity committee. The exposition will probably be held in the new armory.

The board decided to make an effort to get the officials of Linden Borough and Rahway to co-operate with it to get trolley facilities between Elizabeth and Rahway.

Notice.

Owing to fire it will be about two weeks before we can resume business at our old stand. Business is now conducted at the Ritz store.

4 12 2 D. DEMOLLI & CO.

—Dwelling for sale, 10 rooms, 3 baths, sun-parlor, sleeping porch, closets galore; house complete. Sherman avenue, near Grant avenue.

4 12 2 ***

—Ritz candies are not factory made. They are not turned out from machines by the ton. Each piece is hand-wrought and has quality and distinction. ***

P. S. R. MEN ENJOYED BOTH SHOW AND DANCE

Members of the Public Service Railway Social and Athletic Club, comprising employes of the P. S. C., in the central division, which includes Plainfield, gave a vaudeville entertainment and dance in Columbia Hall, New Brunswick, last night. There were about seven hundred members and friends of the club present, and the affair was considered one of the most successful in the history of the organization. There were also present several officials of the company, who enjoyed the entertainment.

There were guests present from Bound Brook, Dunellen, New Brunswick and Plainfield. George Luhr, of this city, supervisor of trolleys in the central division, was among those present from Plainfield. The dance was continued until an early hour this morning.

MARY BLIMM CELEBRATES HER FIFTH BIRTHDAY.

About twentylittle friends of Miss Mary Blimm met yesterday afternoon at the home of her father, Joseph C. Blimm, at 418 Darrow avenue, to help her celebrate her fifth birthday. The house was tastily decorated with ferns and daffodils, and very pretty favors were given to each little guest. The afternoon was spent in the playing of games, recitations and an Easter egg hunt, after which refreshments were served.

Those attending included Mary Blimm, Mary Raleigh, Kathryne Clark, Laura Jack, Ruth Strayer, Alice Courain, Mable Corbin, Rolland Clark, Edward Shattle, Marshall Acken, Jack Mehl, Elmer Blimm, Clausen Lynn, the Misses Gertrude Blimm, Alice Mehl, Ethel Mehl and the Mrs. Charles Hook, Edward Clark, George Strayer and James Jack.

Funeral of A. P. Voorhies.

The funeral service of Abram Pool Voorhies will be held at his late home Greenbrook road and Rock avenue, Sunday afternoon, at 2:30 o'clock.

To Visit Reformatory.

The Men's Club of the Church of the Heavenly last night decided to visit the Rahway Reformatory in a body on Sunday afternoon, April 21.

—Read the Plainfield Daily Press

NO UNDUE INFLUENCE SHOWN IN WILL CASE

Judge Atwater Sustains Surrogate in Mrs. Esther Chapman Estate Litigation.

AN APPEAL NOT PROBABLE

Estate to Be Divided Among Legatees, Charles M. Church and Mrs. Mary S. Riggs, Both of This City, Being Among the Beneficiaries.

Elizabeth, April 12. — At the close of the hearing yesterday afternoon on the appeal of Samuel Church and Mrs. Maude Morrison from the decree of the surrogate admitting to probate the will of Mrs. Esther Chapman, Judge Atwater sustained the surrogate's order. It is not likely that the appellants will carry the matter to the Provisional court and if this is not done the estate will be divided between Charles M. Church and Mrs. Mary S. Riggs, of Plainfield, and Ebenezer Church, of Pelham, New York, the legatees named in the will, without further contest.

The appeal filed by Mr. Church and Mrs. Morrison was in effect the same as a caveat and the disposal of the case consumed two days before Judge Atwater. Mrs. Morrison is a niece of Mrs. Chapman and by the terms of the will was not mentioned as a beneficiary. Samuel Church is a brother of the deceased and was given $5,000, but being dissatisfied with the amount, as the estate is valued at $75,000, he filed the appeal.

The appellants contended that undue influence had been brought to bear on Mrs. Chapman in the drawing of the will and that she was mentally deficient. The will was drawn June 9, 1911, and she died August 14 following, as the result of a fall. Prior to the accident, however, she had been in poor health with progressive paralysis and her brother and niece said that her mind had been effected much the same as the other members of their family were alleged to have been some time prior to their death.

In the course of testimony taking, the mental capacity of Mrs. Chapman was attacked by her brother, Samuel, who also averred that his brother Charles in a conversation several years ago asserted that "he would see to it that not one cent of Esther's money would come to you" (Samuel). Mrs. Morrison and her husband testified along on similiar lines and as an offset a number of other relatives were called, in addition to Dr. George W. Endicott, of Plainfield, who attended Mrs. Chapman during her illness and at the time of her death. Dr. Endicott aws also one of the witnesses to the will and gave expert testimony as to her mental condition at the time it was drawn.

In announcing his decision Judge Atwater said that the appellants had failed to show any indication of the alleged undue influence or any mental weakness on the part of the testator, either prior or subsequent to the date the will was made.

FAMILY REUNION ON BIRTHDAY OF MOTHER

Mrs. John W. Murray, of Central avenue, observed the seventy-seventh anniversary of her birth yesterday. In the afternoon her grandchildren and great-grandchildren gathered for a family party and in the evening her sons and daughters called to extend congratulations. The entire family was present, beside Mr. and Mrs. Murray those in attendance being five sons and three daughters, together with their wives and daughters. These were Mr. and Mrs. W. D. Murray, Mr. and Mrs. John W. Murray, Jr., Mr. and Mrs. Roger F. Murray, Mr. and Mrs. Townsend W. Rushmore, Mr. and Mrs. J. W. Sanford and Mr. and Mrs. A. A. Tilney, of this city, and Mr. and Mrs. James W. Murray and Mr. and Mrs. Walter Murray, of New York.

Mr. and Mrs. Murray are both seventy-seven years old and have been married fifty-six years. They have been residents of Plainfield for over forty years and Mr. Murray has always been active in the city's welfare, devoting much of his time to its advancement.

S. A. R. Elects Delegates.

Delegates from Elizabeth to the third annual congress of the National Society, Sons of the American Revolution, have been elected as follows: Judge Edw. S. Atwater, Raymond T. Parrot, the Rev. Dr. William Force Whittaker and Moses M. Crane. The congress will convene Monday morning, May 19, in the Old South church, Boston, and will continue until May 21.

Mrs. J. P. Truitt, of the borough, is spending some time at Atlantic City, after a visit in Baltimore.

GREAT SALE OF SUITS and COATS

AN EXCEPTIONAL OPPORTUNITY TO BUY A SUIT OR COAT

300 manufacturer's samples bought for this sale at 25 per cent discount. All the season's styles and cloth

AND ALMOST AT THE BEGINNING OF THE SEASON

We frequently have this chance to purchase large sample lots but usually so late in the season that there is practically no demand.

If you have not as yet bought that Spring Suit or Coat

DO IT NOW

COATS--Black, Tan, Navy, Gray and White, both plain colors, fancy stripes and checks.

SUITS--Black, White, Tan, Gray, Navy, plain colors and fancy mixtures of latest combinations.

We have them in Ladies' and Misses' sizes; also extra large sizes.

ALTERATIONS

We make alterations free of charge, but will make no promises to have it done this week as sales will be so numerous; but will promise to hurry as fast as possible.

SEE OUR WINDOW DISPLAY.

This entire purchase will be on sale in two lots and sale will begin **SATURDAY** and last one week.

$17.50 Values at $13.98
$24.98 Values at $19.98

TRIMMED HATS

We have purchased a large lot of imported samples from a large New York Millinery Importer, and to keep pace with our big Suit and Coat sale will put them on sale Saturday for one week.

Up to $12.98 Values for $7.98
Up to $8.50 Values for $4.98

A. E. FORCE & CO.

"THE WHITE STORE" We Give S.H. Green Trading Stamps

KENTUCKY FOR TAFT WITH 23 DELEGATES

Roosevelt Forces Decide Not to Bolt Convention.

Louisville, Ky., April 12.—With the election of four delegates at large, alternates and the electors the state Republican convention closed without the threatened bolt on the part of the Roosevelt faction, and President Taft will have twenty-three instructed votes in the national convention at Chicago, while one from the Fifth congressional district and two from the Eleventh will support the former president. The four delegates at large from Kentucky are:

United States Senator William O Bradley, who was chosen by acclamation; Judge James G. Breathitt, Hopkinsville; W. D. Cochran, Maysville, and J. Edward Wood, a negro preacher, from Danville. The alternates: L. L. Bristow, Georgetown; J. C. Speight, Mayfield; W. J. Seitz, Morgantown, and Rev. Stafford Campbell, a negro, from Lexington.

MISSOURI FOR ROOSEVELT.

It Is Claimed Colonel Will Have Majority In State Convention.

St. Louis, Mo., April 12.—St. Louis county convention elected delegates uninstructed to the state convention and adopted resolutions that they vote according to the wishes of Governor Hadley, a Roosevelt supporter. Taft leaders claim a poll of the delegates shows a majority will vote for Taft, claiming Fred Essen, county boss, had the resolutions passed to get himself elected delegate at large. While Taft chieftains do not admit it, it is claimed Roosevelt will control the state convention without any of St. Louis county's thirty-four delegates. Conceding all contests to Taft, excepting Jackson county (Kansas City), Roosevelt delegates elected a total of 573 of the 1,147 votes in the state convention.

Roosevelt received the Second and Fourth district conventions' instructions. The Eleventh, in St. Louis, instructed for Taft, while the Twelfth, also in St. Louis, made no instructions, although understood for Taft.

Taft carried the Ninth this week. The Third is contested. Roosevelt is expected to carry most of the districts.

BEACH GIVES BOND FOR HIS APPEARANCE

Cables He Will Return to America Next Week.

Aiken, S. C., April 12.—An unusual turn was given to the case against Frederick O. Beach when Thomas Hitchcock, Jr., of New York, for D. S. Henderson, counsel for Mr. Beach, appeared before a magistrate and signed a bond for $1,000 for Mr. Beach's appearance in court when called.

The act of giving such a bond, in view of the fact that a warrant has never been served upon him, makes it possible to try Mr. Beach, even if he should not come to South Carolina at the time for hearing the case.

Mr. Henderson had received a cablegram from Mr. Beach, dated Paris, which said:

"Authorize you to appear and sign bond for my appearance. Am returning to America next week."

PEACE PROSPECTS BRIGHT.

Conference of Miners and Operators Reports Progress Has Been Made.

Philadelphia, April 12.—The miners and operators in conference here in an effort to settle their differences reported progress, but said there would be no announcement for several days at least.

Both sides were jubilant, and it was apparent that the prospect of an early settlement are very bright. It is said the operators are willing to make concessions.

Sea Serpents.

Sea serpents date back to the days of Aristotle, who wrote: "The serpents of Libya are of enormous size. Navigators along the coast report having seen a great quantity of bones of oxen, which they believe without doubt to have been devoured by the serpents. These serpents pursued them (the seamen) when they left the shore and upset one of their triremes."

Olaus Magnus wrote in the middle ages of a sea serpent 200 feet long and 20 feet thick which haunted rocks and caves near the seacoast, the old writer adding, "And he puts up his head on high like a pillar and catcheth away men, and he devours them."

Nothing to Do but Live.

The Friendly islands of the south seas are described as an earthly Eden. The natives have nothing to do but catch fish, gather fruit, sing songs and grow fat. The women are very beautiful, but a trifle heavy, weighing between 250 and 400 pounds. When a white man goes there to live he has to deposit $50 with the government. If he lives a decent life this money is returned to him at the end of two years. If he makes trouble the money is confiscated and he is deported.

—The vice-presidency is vacant China. Same here.—Detroit News.

AMUSEMENTS. AMUSEMENTS.

Plainfield Theatre

Saturday Night Only—April 13
L. S. SIRE, PRESENTS
GEORGE BRONSON HOWARD'S
INTENSE DRAMATIC STORY
"THE LAW AND THE LAWLESS"

A Drama of 5th Ave. and Broadway Life Today. The Scenes of the play take place in the town house of Carolus Lang, Central Park East, and in the Apartment of Fanny Relmar, near Broadway. The events occur during a night and a day of a New York winter in the past few years.

ACT 1--THE MILLIONS ACT 2--THE FRAME-UP
ACT 3--THE RECKONING

PRICES—25c, 50c, 75c, $1.00, $1.50.

EXCEPTIONAL VALUES IN NEW SPRING SUITS AND TOPCOATS AT $10.98 and $14.98

Now, right at the height of the Spring season, we are selling $15 suits and top coats at **$10.98**. They are smart, new, snappy Suits and the tailoring alone in these garments is worth the price we ask. New spring shades of blue, blue grey, brown, tan and fancy blues; **Select your's now at $10.98.**

AT $14.50 ACTUAL $20 VALUES

Included are the finest weaves of blue serge, fancy blues, greys, browns and tans; many in exclusive weaves. These garments will give the higest degree of satisfaction at **$14.50.**

Boys' Double Trouser fancy all wool suits; $5 values; special Saturday—

$3.98

Children's $4 Suits and Topcoats—sizes 2½ to 10; special Saturday—

$2.98

THE OUTLET

140 WEST FRONT STREET.

Bonn's
130 WEST FRONT ST.

The Largest Millinery Store in New Jersey.

Specially Priced For Tomorrow's Sale

Many Beautiful Hats at .....$5, $7.50 and $ 9 each
Smart Simply Trimmed Hats.....$3, $3.75 and $5 each
Banded Sailor Hats.....98c, $1.50 up to $3.95
Children's Trimmed Hats.....98c, $1.45 to $6.50
Fancy Ostrich Feathers.....50c, 75c to $4.45

PLAINFIELD'S NEIGHBORS

'Plains & Fanwood.

Chicken thieves seem to be operating again in town several nights ago, the hennery of H. M. Demarest, was raided and 11 fancy fowls taken.

The work on the Parish house is progressing nicely and it is expected that the building will be completed during the coming month.

Twilight Council, Jr. O. U. A. M., held a regular meeting last night in the library rooms. Only the routine business was transacted.

Mr. and Mrs. Michael Corrona, of Stanberry avenue, have been spending several days with relatives in New York.

Mrs. Louis B. Coddington, of Park avenue, has been entertaining her daughter, Mrs. H. C. Smith, of Dunellen.

Samuel Thompson, of the borough, has been drawn as a member of the Petit Jury at Elizabeth.

John Hefler and family have removtd from Elizabeth to the Marsh house on Park avenue.

Mrs. Frederick Clark has been entertaining her brother, John B. Stillger, of Brooklyn.

New Providence.

Ground was broken Wednesday for the new $14,000 school to be erected on the four-acre tract frontage on Plainfield avenue, Berkeley Heights, by the contractors, J. Westlecraft & Sons, of Bernardsville.

Mrs. Louise M. Schultz Sievers, who spent the past winter at Green Cove Springs, Fla., returned to her residence in Murray Hill yesterday.

Supervising Principal Edward Walton, of the Springfield schools, visited New Providence Township schools Wednesday.

William Burgmiller, of Stony Hill, has broken ground for a new bungalow in Plainfield avenue, Berkeley Heights.

Carl Radzio, young son of Mr. and Mrs. Fritz Radzio, of Mountain avenue, the township, is ill with pneumonia.

—Advertise in the Daily Press.

Somerville.

Ewing Van Fleet has been elected manager and Herbert Smith captain of the ball team of the K. O. K. of the Baptist church.

Miss Margaret Elliott, a former teacher of the public school in Raritan, is a guest of her sister, Mrs. J. Harvey Wyckoff.

Carl P. Varrette, sergeant of the Fifteenth Cavalry, U. S. A., is visiting his parents in Raritan.

The Somerville High School team will play the Plainfield High School team here Saturday.

Miss Elizabeth Cary, of Newark, is the guest of Mr. and Mrs. Asa R. Dilts.

George Bacorn, of Lambertville, is visiting his brother, Charles Bacorn.

Westfield.

The Triangle Garage property at the junction of Central avenue, North avenue and Euclid avenue, was sold Wednesday by C. E. Burtis to the Darby Brothers. Mr. Burtis also transferred the property corner of North avenue and Elm street to H. C. McVoy.

The police force is to have two additional patrolmen, making a force of ten men.

Dunellen & Vicinity.

The committee recently appointed by Reune P. F. Von Mindon, to investigate the "doings" of the Piscataway Township Board of Education, has been busy the past two weeks and the transactions for the past year have been gone over. The date for the public meeting will not be set until the committee decides whether or not it is advisable to audit the accounts for several years before 1911. It is probable that the latter will be the accepted plan.

The twenty-fifth annual meeting of the Dunellen Building and Loan Association, held in the Whittier School building, last night, was one of the most successful affairs of the kind ever conducted in the borough. The large audience present included many women, all of whom evinced great interest in the proceedings. The reports presented verified the statements that the Dunellen association has a standing that few organizations of the kind can equal.

The residents of Dunellen are beginning to wonder when the authorities are going to take a legal interest in the doings of a certain social organization that has been flourishing in the borough for some time. Evidences apparent to even the uninitiated demonstrate that it is doing no good to the community. Most of the "members" are Plainfielders and their all-night stays indicate that something beside checkers are used to hold their attention.

Undertaker W. G. Runyon will have charge of the funeral of Abram Poole Voorhees, who committed suicide in his barn at Rock avenue and Greenbrook road, yesterday. He was very well known in the borough. The funeral will be held at the late home Sunday afternoon at 2:30.

Miss Ethel Garretson, of the borough, is spending several days with Brooklyn relatives.

Bound Brook.

The Young Men's Association will hold a social in the chapel of the Reformed church this evening. A good entertainment will be provided.

Mrs. A. C. Leibe and son, Frank, have returned to their home, near Bound Brook, after spending three months at Newark.

Albert Carman, of Church street, Bound Brook, has broken ground for a new house in Beechwood Heights.

Mr. and Mrs. D. S. H. Tunison, of West High street, entertained Harmon Tunison, of Mt. Horeb, on Tuesday.

Mrs. Charles Blaine, of Bedminster, is visiting Mr. and Mrs. William D. Voorhees, at Beechwood Heights.

W. G. Voorhees is having a new garage built on his place at Beechwood Heights.

Mrs. Charles Parry spent yesterday with Mrs. J. W. Beetham at Greenbrook.

A. C. Ramsey, of Prospect place, has purchased a black driving horse.

Mrs. B. A. Copeland was in Somerville yesterday.

—A man finds himself seven years older the day after his marriage.—Lord Bacon.

WILSON HAD RIGHT TO RECALL PIERCE BILL

Time Limit Not Up and Gov. Can Send Veto to House Instead of Senate.

SO SAYS ATTORNEY GENERAL

Author of the Grade Crossing Measure Takes Issue and Cites Precedents, Claiming Bill is Now a Law.

Trenton, April 12.—Governor Wilson sent to the House last night his veto of the Pierce grade crossing elimination bill. The language of the message is the same as in the previous veto sent to the Senate.

In sending his veto to the House the chief executive takes advantage of the ruling of the attorney-general that he has until April 15 to submit vetoes and that no vetoed bill can become a law by the expiration of the five-day period before April 15. The attorney-general holds the time for which the Legislature recently adjourned cannot be computed in determining the five days.

By his action last night the Governor corrects his mistake in sending the previous veto to the wrong house. The veto will be taken up in the House when it reconvenes next Tuesday.

Attorney-General Edmund Wilson filed an opinion yesterday with the Senate declaring that the Pierce grade crossing bill is not a law. He maintains that the Governor erred in sending the vetoed bill to the Senate but declares, somewhat to the surprise of the Senate, that the Governor has the right to recall the bill and send it to the House.

When the Senate reconvened for the evening session Senator Pierce introduced a resolution directing the return of the grade crossing bill to the Governor. The decision of the attorney-general does not meet with the approval of Senator Pierce, who declares that the bill is now a law. He contends that the Governor has not until April 15 to sign the bill, and states that he is supported in his contention by court decisions in New Hampshire and California. Senator Pierce said that in the two States mentioned situations like that now in question arose and the courts held that the bills were laws.

Mr. Pierce differs from Attorney-General Wilson in that he believes the five days given the Governor to act expired yesterday.

Prices Are Reduced for Tomorrow & Saturday

You know our rule and custom of giving "better values" than elsewhere; well, these values are doubly strong, as we have marked them below what their real worth is.

Serviceable House Dresses

Reduced From $1.25 to 98c.

A specially strong value, being made of good quality Percales, Ginghams and Chambrays, in a good assortment of light and dark effects. There's regular sizes; also sizes for small women and while they are our regular $1.25 dress, tomorrow and Saturday you have your choice at.....98c

Rough Straw Sailor Hats

Regular $1.50 Value for 98c.

A splendid "chapeau" for ordinary wear, for both women and misses. They are Knox block styles, and come in two new shapes, in either square or doughnut crown and the straw is in a very handsome rough effect; a regular $1.50 value, which you get at 98c

MEN'S SOX.

25c Quality 15c.

These are splendid Silk Lisle Sox, in a nice spring weight and dyed a fast black —Without the slightest exaggeration they are as good as most 25c Hose; specially priced at .....15c pair

Every One of Our Children's 1.25 Dresses Specially Reduced to 98c ea.

For Friday and Saturday special we will give you the choice of any of our Girls' and Misses' $1.25 Dresses, at 98c. They are in Ginghams, Percales, Chambrays, etc., in many handsome patterns and designs; also the white models in Lawns, Batistes, etc., prettily trimmed with laces and embroideries; sizes run from 2 to 5 and 6 to 14 years; remember the special price is 98c

WOMEN'S VESTS

15c Quality 10c.

These are a real 15c quality Lisle Vest, of a splendid make, with short or no sleeves. They come in the regular and extra sizes and are a nice light weight; specially priced at ....10c each

Women's 50c Shirtwaists 39c

You have the choice of all our regular 50c Waists at this reduced price. They are made of good quality Percales, Chambrays, etc., made in a thoroughly strong manner and in several pretty designs; the regular sizes are here and the special price for Friday and Saturday is 39c

Men's 98c Shirts, Special 69c

Here is a grade of shirts that most stores would ask 98c for. They are well made and cut full, of a good quality shirting in many smart designs. All the regular sizes are in stock and for an everyday shirt we are sure you will not find a bigger value than this at 69c

25c Window Shades 15c each

About 3 dozen good quality shades, slightly shop handled, which we will close out at your choice 15c each

Save Your Money at— **Tepper's** PLAINFIELD, NEW JERSEY

10c Turkish Towel 7c.

A good quality Towel, long nap, fringed ends and a good size; we regularly sell these at 10c; special price is 7c

ROSENBAUM'S BAZAAR

OUR FIRST SPECIALS

We have buckled right down to business and you know who we are; we have told you that Rosenbaum's is a dependable store. To be dependable we must not only have dependable merchandise but dependable prices. Our special prices will always be greater than we state.

Saturday, April 13, the Day of Value Giving

Marvelous Millinery Styles at Marvellously Little Prices.

A new line of suit Hats, gracefully pleasing, stylishly trimmed with Paradise ostrich fancies, or flowers; newest colors; value $6, at....$3.98

Ready-to-wear Hats, Sailors and trimmings at special prices.

After Easter Coat Suit Sale.

Belated orders have been received —these were intended for our opening. We have no hesitancy in saying they are the snappiest Suits and Coats we have shown; perfect fitting garments; no charge for alterations; value $15.00; special..$11.98

Over 100 styles of **Shirt Waists** to select from; value $1.50; special at 89c

Women's and Misses' White Lingerie Dresses—trimmed with lace and all over embroidery; newest styles; 15 distinct models; value $7.98, at $4.98

Women's fine Gauze Stockings; fast color, seamless, at 7c

ROSENBAUM BROS., 115-117 WEST FRONT STREET

P. S.—To the many inquiries about Pictorial Review Patterns we are glad to inform the public that some will be placed with us and ready for sale in about 10 days.

FOUNDED 1856

BROKAW BROTHERS

MEN'S & BOYS' CLOTHING, HATS & FURNISHINGS

The man who can't take a day off to buy his Spring outfit comes here.

The largest stock in New York of ready-to-put-on clothing for all purposes, makes quick selection easy.

A range of styles from the conservative four button sack in subdued colorings, to the two button English soft roll models in fancy mixtures and striped blues and greys—gives latitude to style preferences.

Our Anglo-American soft roll suits with peaked lapels, are about as near genuine English clothes as patriotic Americans demand.

Everything to clothe you from Hat to Hosiery.

Astor Place & Fourth Avenue
NEW YORK

SUBWAY AT THE DOOR—ONE BLOCK FROM BROADWAY

Try Press Want Ads.

EUROPE

Escorted Tours to all parts of Europe, comprising Tours de Luxe (with motor car tours) and Long and Short Vacation Tours. Also a special series at popular prices.

Special Midnight Sun and Russia Tours—Spain and Morocco Tour. Summer Tour to the Orient.

ROUND THE WORLD—$617.70 UP.

Tours de Luxe leave Westbound Aug. 23, Sept. 14, 27. Eastbound Nov. 2, 26, Jan. 4. Southbound (South Africa, Australia, New Zealand, etc.) Oct. 30.

INCLUSIVE INDEPENDENT TOURS

for individuals, families and private parties arranged for travel in Europe, America and Round the World.

SEND FOR PROGRAM DESIRED.

THOS. COOK & SON.

CHIEF AMERICAN OFFICE, 245 BROADWAY, NEW YORK.
BRANCH OFFICES:—264 Fifth Ave., 553 Fifth Ave., 2389 Broadway, New York; Boston, Philadelphia, Chicago, San Francisco, LosAngeles, Montreal, Toronto, and 140 offices ABROAD.

Cooks' Traveller's Cheques Are Good All Over the World

HABITS.

Nothing is easier to form than a habit. The first action breaks a path through an untrodden wilderness, the next widens it, the third makes a trodden highway. Beware of an evil habit is as important as to form a good one.

YOURSELF.

Man's greatest enemy is himself. If every man in the world should be as careful of deserving an honest opinion of himself as he is of getting the good opinion of others there would be a vast difference in the standing of the majority of mankind.

GENERAL GRANT DEAD

(Continued from page 1.)

Buckingham:

"General Frederick Dent Grant died suddenly of heart failure without premonition at the Buckingham hotel at midnight, after retiring at 9 o'clock apparently in better condition than for several weeks. He had returned from his recent trip much improved and looked remarkably well and vigorous. His medical condition since his return had given no special anxiety to his physician, who had been with him during the afternoon and had congratulated him on his good health.

"He expressed himself as rejoiced at his renewed strength. General Grant had been suffering from diabetes and of attendant digestive disturbances, which seemed under perfect control. This sudden fatal termination came as a great surprise. His wife and nurse were with him at the time, and the physicians who were called at once found that the heart had stopped instantly."

This bulletin was signed by Dr. Robert Abbe and Dr. Edward B. Dench.

Sickness Caused Sorrow In Army.

General Grant was known for the reverence in which he held the memory of his father. On this account and on General Grant's own there has been much sorrow in the army since the first statement of his illness became public. Early in the present month it was evident that his illness, whether the report of a cancer was true or not, was such that he probably never would be able to resume command of his department and his friends expected him to retire when he reached the age limit of sixty-four on May 30, 1914.

Several weeks ago General Grant made a tour of inspection of the coast artillery posts in his department. This tour took in the posts from Portland, Me., to Galveston. His last command included both the department of the east and the department of the gulf as division commander. The command is regarded as inferior in importance only to the chief of staff in Washington and the division commander in the Philippines. It has been said that for some time past General Grant has felt that he suffered from the same malady as his father and his friends say that the worry over this possibility played a considerable part in breaking him down. He had not returned from his tour of inspection long when he applied for the first leave of absence. Mrs. Grant accompanied him when he left Governors island, Brigadier General Tasker H. Bliss, department commander, with headquarters at Fort Totten, moved over to Governors island and assumed temporary command of the division.

Was Son of President Grant.

Major General Frederick Dent Grant, the eldest son of President Ulysses S. Grant, was born at St. Louis, May 30, 1850. The family came from New England, where Matthew Grant settled at Windsor, Conn., in 1635. President Grant's grandfather moved to western Pennsylvania soon after the Revolutionary war. President Grant had four children—Frederic D., Ulysses S., Jr., a lawyer, of San Diego, Cal., and Jesse R. of New York, and Mrs. Nellie Grant Sartoris. Their mother was Julia Dent of St. Louis.

Frederick D. Grant was with his father in the latter part of the civil war, serving as voluntary aid and dispatch bearer to General Grant. He never was formally mustered into the service, although he held from his father a commission as first lieutenant. This boyhood record was "corrected" by congress in 1910, so that he became eligible to the Grand Army of the Republic.

He was graduated from West Point commissioned a second lieutenant on June 12, 1871, being detailed to the Fourth United States cavalry. With this command he spent two years in Indiana fighting on the frontier. He became first lieutenant on June 28, 1876, and meanwhile, in 1873, he had been appointed aid-de-camp to Lieutenant General Philip H. Sheridan, with the rank of lieutenant colonel. In his early western days he was employed also as engineer in the construction of the Union Pacific and Colorado Central railways. On June 1, 1881, Lieutenant Colonel Grant resigned from the service after spending the greater part of his time on the frontier.

He was constantly at his father's side during the illness which took General Grant's life and after his father's death took charge of the family affairs. He was not a member of the firm of Grant & Ward, but was said to have lost considerable money through that concern.

In 1885 President Harrison appointed him minister to Austria, and from 1894 to 1898 he was one of the police commissioners of New York.

Officer In Spanish War.

When the Spanish war began General Grant was appointed colonel of the Fourteenth New York infantry. That was on May 2, 1898. On May 27 he became brigadier general of volunteers. He served in the Porto Rico campaign and after the war commanded the military district of Porto Rico. On April 15, 1899, he was honorably discharged and on the same day was reappointed, with the same rank, and served from April to the following January as a brigadier commander in the Philippines. From January, 1900, to October, 1901, he commanded the northern district of Luzon, and then until the following April was in command of the southern district of Luzon, when he was brought back to command the department of the east. In 1904 he was for several months in command of the department of the lakes, and then was for four years commander of the department of the east, returning again to the post as successor to General Leonard Wood.

General Grant was married while serving in the department of the lakes on Oct. 20, 1874, to Ida M. Honore, daughter of Henry Hamilton Honore of Chicago. They have two children, Lieutenant Ulysses S. Grant 3d, now stationed in Washington, and the Princess Michael Cantacuzene-Speranskey, who was Miss Julia Dent Grant. She was married in September, 1899, at Newport. Mrs. Frederick Dent Grant is a sister of Mrs. Potter of Chicago.

A Republican in politics, General Grant's prohibition principles on one occasion subjected him to considerable criticism. In 1909 he headed a prohibition parade in Chicago in his full uniform. Secretary of War Dickinson said that the general had participated in the parade as an individual only, and the matter was dropped. At the time there was some talk among prohibitionists of trying to get General Grant to run for president on that ticket this year.

Hitchcock to Quit Cabinet.

Washington, April 12.—A report here says Postmaster General Frank Harris Hitchcock will resign as a member of Taft's cabinet before July 1 next. He will enter business in New York city.

J. J. VARLEY—Ladies Furnishings, Millinery and Infants' Wear.
J. A. FASS—Cloaks, Suits, Dresses and Furs.

The Paris

A Special Sale of $20 Suits at 14.50

Twenty-five Suits, in various smart semi-fancy trimmed and tailored effects, are represented in this Special Sale for Saturday. All the newest models will be seen, in all colors. Beautiful French Serges in navy, black and tan; soft diagonal weaves in gray, black, and blue. Also wide wale serges in brown, navy, blue and black; one of the many styles illustrated $14.50

Women's New Spring Coats $12

Made full length with deep roll collar of striped bengaline, new French back trimmed with buttons, lined to waist line, including sleeves with fine quality peau de cygne. Material fine quality whipcord and serges. Colors, tan, black, brown and navy blue.

If the Ladies of Plainfield Want Style and Values The Paris has made it possible to get both right at home.

Come here Tomorrow for Bargain Values that can be supplied only by a store like ours, who make Ladies' Furnishings and Ready-to-wear Garments a Specialty.

MILLINERY THAT IS ORIGINAL, DISTINCTIVE AND BECOMING.

Nowhere in this vicinity can you find a more lavish display of exclusive designs, copies of foreign models, and original ideas from our own workroom. Visit our show room, look at our splendid variety and then compare our prices.

EXCEPTIONAL BARGAIN VALS. HERE TOMORROW

Waist Specials—Ladies' fine lawn waists, trimmed with lace and embroidery; also a new line of peplums; regularly worth $2.50; on Saturday at $1.98

Ladies' Gowns—Made of finest quality muslin, trimmed with lace and embroidery, high and low neck, regularly worth $1.25; on Saturday at 98c

Kimonas—Long and short Kimonas, of fine figured lawn with plain material for trimming; all sizes, regularly sold for $1.50; on Saturday 98c

Ladies' Hosiery—Fine lisle gauze hose in black and tan, extra spliced heel and toe; as good as sold elsewhere for 19c; on Saturday, pair 11c

Ladies' Gloves—Pure silk Gloves, 16-button length, with double tips, black and white; regularly sold for 79c; on Saturday, pr...65c

CORSETS—We carry the most extensive line of Corsets in the city; all the best makes, and take pleasure in announcing that we will fit Corsets and alter them from $3.00 up free of charge; Corsets from .....$1.00 to $7.50

CLEOPATRA SPECTACLE A FEATURE OF CIRCUS

The spectacle of "Cleopatra," the chief of many new features of the "Greatest Show on Earth," at Madison Square Garden, is the most brilliant and gorgeous production ever staged. Nothing like it has ever before been attempted in connection with a circus. This spectacle, with added glory of a few new headliners, certainly warrants the press agents' claim for the "greatest show on earth."

But in spite of the glorious hippodrome spectacle, the real old-fashioned circus features have lost no popularity. The strong men and the "Lady Sandow," the lions, elephants, and other animals; the tight rope walkers, and above all the glorious trapeze performers, still rank among the essentials of the circus. And clowns—there are more clowns than ever! The political campaign has contributed a rough rider clown and a Champ Clark with a houn' dog that is being constantly kicked about the arena.

For the "Cleopatra" spectacle a stage of huge proportions has been constructed at the far end of the Garden. It has a real Egyptian setting. The temple is declared by artists to be a wonderfully good copy of an existing Egyptian edifice. On this stage Marc Antony and Cleopatra feast and revel. The pleasure and splendor of Egypt and the invading Roman army pass in review.

One feature of the spectacle is a ballet. More than 100 dancing girls are cast in this ballet. They dance well. The costumes are beautiful, and the whole is a gorgeous array of color and beauty.

Next to "Cleopatra" and her court, the Royal Mikado Athletes and Miss May Wirth, the eighteen-year-old bareback rider, who appears for the first time, probably divide the honors. The Mikado Athletes give some entertaining exhibitions of native wrestling and jiu-jitsu. In their games they attack each other with ferocious enthusiasm, which seems to betoken a total absence of brotherly affection.

SUNDAY-SCHOOL CLASS HOLDS A SOCIABLE.

The Sunday-school class of the First Baptist Bible school, of which James E. Church is the teacher, held a social last night at the home of Mr. and Mrs. Howard Broach, on North avenue, Fanwood, their son, Edgar Broach, being a member of the class. The young men decided to give the class the name of "The Steady Climbers," and the motto is "Look Forward and Lend a Hand." The class colors are brown and blue. During the past six months there has been a gain of 100 per cent. in membership, and eleven of the fourteen members were present last night.

The evening was given up to sociability and there was an informal program of vocal and instrumental music, after which refreshments were served. Games were also played. The next social will be held at the home of one of the Plainfield members, the date to be announced later.

—You won't find an axe in a chop house, although you often need it.

—For a clean bill of lading take the Senate route.—Cleveland Plain Dealer.

—Colonel Goethals' suggestion that the Panama Canal Zone be turned into a jungle makes the ordinary conservation program look like retail business.—Washington Star.

—Since they both stand pat for protection, Governor Marshall can't see very much difference between stand pat and progressive Republicans. "It is the difference," he says, "between petit and grand larceny."—Hartford Times.

Plainfield Daily Press

Published Daily except Sunday, by the PLAINFIELD PRESS COMPANY. 105 North Avenue.

Entered at the Plainfield, N. J., Post-office as Second Class Mail Matter

Leslie R. Fort and Ralph L. Morrow, Editors and Managers.

TELEPHONE PLAINFIELD 1300.

Private Branch Exchange connecting all departments.

Two cents a copy. Ten cents a week. $5.00 a year in advance. Delivered by carrier or by mail. No extra charge for papers mailed to points in the U. S and Canada.

Any subscriber failing to receive a single issue will confer a favor by notifying the business office.

Advertising rates mailed on application. Copy for Change of Advertisements to ensure change for same day must be at the office by 9.00 a. m.

April 12 In American History.

1777—Henry Clay, statesman, called the "great pacificator," born, died 1852.

1861—Fort Sumter, South Carolina fired upon by Confederate batteries; beginning of the civil war.

1902—Rev. T. De Witt Talmage, noted Presbyterian divine, died; born 1832.

1910—Professor William Graham Sumner, social scientist of Yale university, died at Englewood, N. J.; born 1840.

ASTRONOMICAL EVENTS.

(From noon today to noon tomorrow.) Sun sets 6.37, rises 5.24. Evening stars: Mercury, Mars, Saturn. Morning stars: Venus, Jupiter.

Plainfield, N. J., April 12, 1912.

It transpires that the Papal nuncio at Madrid was responsible for the false report of the Pontiff's death. The explanation of the story that reached the four quarters of the globe is found in the fact that an error arose through a mistake in deciphering a message received at the Spanish nunciature from Rome. In this shape the false report was given out by the ministry to the news agencies which flashed it all over the world. Great newspapers in Europe and America got out extras in a hurry announcing the Holy Father's end, while afternoon newspapers in countless smaller cities hustled their "make-up" with first page "spreads" of the story. Each one of them had pictures of Pius X., scenes at the Vatican, etc. as well as long stories of his life and elevation to the Pontificate and his career as head of the Roman Catholic Church and only newspaper men know how quickly they were placed in position. Before the noon hour, however, the news agencies by wire and 'phone corrected the mistake, the delay being due to inability to reach Rome by cable for some reason or other.

Plainfield's Board of Health has not shown any alacrity in abating the soft coal nuisance. Other cities are not so far behind in this respect. Elizabeth for instance has demonstrated its determination to suppress the evil and has met with some success. There as here, the offenders are not only the manufacturing plants but the railroad as well. As a result of complaints filed with the board at the county seat, notice has been served on the factory owners that they must desist using bituminous coal, and some have complied with the order. The Jersey Central Railroad has also been called to account and the plea of its officials is that two-thirds of the freight trains are using anthracite coal and that the firemen are being instructed to keep the smoke down. The railroad causes the same annoyance here. And any day in the week, one can also observe a huge cloud of black smoke pouring out of the stacks at several big plants. Isn't it about time for our Board of Health to do something?

A snag has been struck in making way for automobile reciprocity between New Jersey and New York and it may yet be, despite the Stickel law, that our autoists will not have the privilege of running their cars free in that State. Through newspaper reports, Commission of Motor Vehicles J. B. R. Smith has learned that New York officials would exact a registration fee of $5 and a photograph of the chauffeur. Hence he has begun an investigation. If he finds the report correct, the Commissioner declares that he will forthwith rescind his order permitting New York autoists to use Jersey roads without paying a license fee. New Jersey will not grant reciprocal privileges to States that do not give such favors in return to our automobilists. The Commissioner is perfectly right in assuming the position he does and as he has full power to carry out his threat it is to be assumed that New York's officials will recall their ruling.

General Booth, head of the Salvation Army, passed the eighty-third mile stone of life's journey this week. In a statement he issued giving thanks to God for sparing his life so long for his work on earth, he announced that during the present year he purposes to again visit the United States, where his soldiers have done a glorious work.

Old Nassau learned yesterday that gifts to the amount of $200,000 had been made for various purposes at the institution and a fellowship endowment of $300,000 had been given it. That was good news, but when the resignation of Prof. H. B. Fine as dean of the faculty was announced Princeton's trustees did not feel so cheerful.

The Legislature issues a statement asserting that Governor Wilson's vetoes reveal a deplorable lack of study of the bills. The Governor's retort is that the Legislature has been dilatory and that its session has been barren of results. So there you are.

This is the season when the office boy's grandmother is apt to die early and often. The results of the National and American Leagues games are displayed each afternoon on the Daily Press bulletin board.

Do not neglect to read the Plainfield Anti-Tuberculosis League's regular weekly column. It is a feature of the Daily Press' issue on Saturdays.

We'll learn a whole lot if that $10,000 damage suit brought by Michael Watson against Patrick Reville comes to trial.

Pennsylvania will be heard from tomorrow. Bet the Colonel is digging into the dictionary for new adjectives.

Post-Lenten Dance.

The Young Men's Club of Holy Cross church gave a pleasant post-Lenten reception and dance in the parish house, last night. It was attended by forty couples. Refreshments were served during an intermission. The affair was arranged by the social committee of the club, of which Earl Moran is chairman. Mrs. W. S. McCoy, Miss Miriam Carman and Mrs. O'Brien acted as patronesses.

W. L. SAUNDERS.

William Lawrence Saunders, whom Governor Wilson has just appointed a member of the New Jersey State Board of Education, will be the contributing editor of this paper for tomorrow's issue. We have told you something about him as an inventor; you know much about him as a public spirited citizen and as a public servant!

Mr. Saunders hails from the Cracker State. His father was a famous clergyman in Columbus, Ga. A short time after he matriculated at the University of Pennsylvania, one of the professors told him that he made a mistake in taking the scientific course; that the academic course would have been better suited to him. The "prof" was a poor judge for Mr. Saunders was graduated near the head of his class in 1876, and he lived to see the day when that celebrated institution of learning, in recognition of his achievements, conferred on him the degree of doctor of science, and that's a great honor for the large American universities are very careful to whom they give degrees.

After studying abroad for two years, taking post graduate work, Mr. Saunders was next heard from when he held responsible positions with the National Storage Company, first being in charge of its hydrographic work and later of its sub-aqueous rock excavation. The Ingersoll-Sergeant Company sought his services as an engineer and he rose in that concern until he became vice president. That was when Mayor Grace was its head. Later this corporation, which supplies drills for most of the mines in this country, became the Ingersoll-Rand Company and Mr. Saunders became its executive head. It is no secret that when Roosevelt was president he had Mr. Saunders in mind for membership on the Panama Canal Commission, but as his concern intended to supply equipment for that gigantic undertaking that was impossible.

Mr. Saunders is also president of the New York Imperial Tool Company and is a director of the Edison-Saunders Compressed Air Company, International Pneumatic Tube Company, and the People's National Bank of Westfield. He is a member of many scientific bodies and of exclusive clubs in New York. Mr. Saunders is a former mayor of North Plainfield and a former governor of Muhlenberg Hospital. Read what he has to say tomorrow.

TWENTY-TWO VETOED BILLS BECOME LAWS

Unprecedented Over-Riding of the State Executive by the Senate.

A HARD BLOW AT WILSON

Senate Again Passes Ten Vetoed Bills and Assembly Passes Eight Measures Over the Veto—All Records Broken.

Trenton, April 12.—Twenty-two bills vetoed by the Governor were made laws yesterday afternoon and last night when both branches of the Legislature passed them over the executive disapproval. It is the first time in the history of the State that such wholesale over-riding of vetoes took place in one day.

The Senate disposed of all its vetoed bills. It passed seven over the vetoes and they were all subsequently passed by the Assembly. The Senate concurred in the Governor's veto on ten of its bills and they are dead. The Assembly passed eighteen of its measures over the veto, and fifteen of these went through the Senate. The Assembly did not concur in a single veto. The House has several vetoes yet to take up when it returns next Tuesday.

The measures made laws by overriding the disapproval included: The bill permitting volunteers to transport voters to and from the polls; the Smalley trackless trolley bill; the Pikaart bill regulating cases of indigent incurables who are to be supported by a bounty of $1 per day from the county; the Holloway bill prohibiting candidates nominated by petition as independents from using the name of the two chief political parties and designed to prevent a candidate defeated at the primary election to run as an independent to jeopardize the chances of the regular candidate.

PARK AVE. BAPTISTS HOLD ANNUAL SESSION

Trustees were elected and reports presented at the annual parish meeting of the Park Avenue Baptist church on Wednesday night. Rev. Gabriel Reid Maguire, the pastor, presided and Howard Mason, the recently-elected clerk, served in his capacity. The report of the church treasurer, showed the receipts for the past year for church expenses to be about $6,000, and the present balance is $172. There was also a report from the trustees concerning the condition of the church property, including repairs made during the year and some that are contemplated.

These trustees were elected for two years: George E. Hall, Willard M. Maxim, E. Frank Vail, A. D. Thompson, A. D. Thompson, Jr. and George Place. All the members were much pleased with the progress of the year and the out look is promising for the coming year.

MISSIONARY TEA HELD BY FIRST M. E. SOCIETIES

Under the combined auspices of the Women's Home and Foreign Missionary societies of the First M. E. church, a missionary tea and entertainment was held in Vincent chapel yesterday afternoon. A pleasing program was presented, consisting of songs by Mrs. Ralph Collins, of Westfield; Southern dialect stories by Mrs. George H. Campbell, of this city, and an account of the opening of Lawrence Hall, Nanking, China, written by Miss Laura White, of that place.

Mrs. Collins delighted her audience with the pleasing manner in which she rendered several numbers and all thoroughly enjoyed the "Uncle Remus" stories by Mrs. Campbell. Following the program there was a social hour, during which refreshments were served. A silver offering was received during the afternoon.

ITEMS OF INTEREST TO SEVENTH-DAY BAPTISTS.

Rev. Edwin Shaw, pastor, will preach at the Seventh-Day Baptist church tomorrow morning at 10:30. The Sabbath-school will meet at 11:45 in charge of the superintendent, William C. Hubbard. The recently-organized Men's Bible class will meet at the hour of the Sabbath-school session. Dr. Otis B. Whitford is president of the class; Lynn A. Worden is secretary; and David E. Titsworth the teacher.

The Junior C. E. Society will meet at 3 o'clock tomorrow afternoon, in charge of the superintendent, Mrs. Frank R. Kellogg. Leland Shaw will be the leader. The Senior C. E. Society will meet at the usual hour and consider the topic, "How Can We Enrich Our Sabbath?" Rev. Edwin Shaw will be the leader. The topic for the prayer meeting this evening will be "Our Need of Divine Strength." The Board of Directors of the American Sabbath Tract Society will meet in the church parlors Sunday afternoon.

ANNOUNCEMENT!

We are pleased to announce the opening

OF OUR NEW

CANDY DEPARTMENT

on Saturday, April 13th.

This department will be devoted to the sale of the **"Famous Mirror Candies,"** for which we have been appointed exclusive agents for Plainfield.

"Mirror Candies" are so well and favorably known that it hardly seems necessary to say much about them, but for the benefit of any who may not be familiar with these excellent candies we would say that the fame and success of **"Mirror Candies"** are based primarily on **Quality.** All the quality that money can buy, quality so evident in the Candies themselves that customers can not fail to recognize it—and tell their friends.

The manufacture of **"Mirror Candies"** is conducted under the most scrupulous conditions of sanitation and cleanliness. Under these conditions it follows as a matter of course that **"The Mirror Candies"** have gained the reputation of being the purest made any where.

The prices of **"Mirror Candies"** are modest enough to make pure candy possible to all classes. We cordially invite you to the sale demonstration on Saturday.

COME HERE SATURDAY

AND PARTICIPATE IN THIS GREAT PROFIT-SHARING SALE

WASH BOILERS 95c.

Made of extra quality 1-X tin, with patent metalic anti-rust bottom, and wood handles; Nos. 8 and 9 sizes; worth reg. $1.25 and $1.39.

RAIN COATS AT $2.98.

Ladies' Rain Coats, rubberized, tan color with fancy plaid lining; $5 would be cheap for them.

NEVER BREAK COMBS.

Impossible you say, well, just try one of them; we'll gladly give you a new one for every one that breaks. Here's their introducing specials:

The regular 35c size for.....25c
The regular 25c size for..... 18c
The regular 20c size for..... 14c

MEN'S UNDERWEAR 39c.

Fine merino and medium weight shirts and drawers, in natural grey; regular 50c quality.

MATTING 20c a YARD.

Now, when you need it, we offer heavy China matting at a special price; this quality is worth 35c to buy regular.

BABY CARRIAGES.

Two styles in a special sale for Saturday. The famous "Bloch" make, Pullman sleepers; pure white enameled with white cording lining; they have the new cradle gear, and heavy rubber tire wheels.
The Regular $50 style for...$35.00
The Regular $35 style for...$25.00

HOUSE DRESSES 79c.

A special lot of nice house dresses—made of good quality percale, light and dark colors, high and low neck; worth $1.25.

MEN'S SOX 29c.

Here's a lot of extra fine quality pure lisle thread socks in black, tan and grey; full fashioned, with double toes and high spliced heel; regular price 50c.

CHILD'S ROMPERS 50c.

A new line of the famous K. & E. Brand, made of best quality gingham in plain colors and checks; they always sell at 59c.

KID GLOVES AT $1.10.

Instead of $1.50; the "Renard make;" 2-clasp style, in black, tan and white.

CHILD'S COATS $2.98.

Nobby new spring coats for boys and girls; made of plain serges and fancy mixtures and checks; all sizes, worth at least $5.00.

BRUSSELS RUGS $3.25.

Kurdistan Brussels Rugs, the reversible kind; Oriental designs and colors; size 4x6 feet; regular price $4.25.

NOW GOING ON

The great sale of odd pieces of Furniture and discontinued patterns at savings from 10 to 25 per cent.

BOUND BROOK AND DUNELLEN DELIVERIES TUESDAY AND FRIDAY.

Woodhull & Martin Co.

WESTFIELD AND FANWOOD DELIVERIES WEDNESDAY & SATURDAY.

MISSIONARY A PATIENT IN LONDON SANITARIUM

Rev. Edwin Shaw, pastor of the Seventh-Day Baptist church, has received word that Rev. Charles S. Sayre, who was taken ill while on his way to Africa to represent the interests of the Seventh-Day Baptist church, is now in a sanitarium near London. He is improving in health and as soon as able will return to this country, having given up his mission to Nyassaland.

A farewell reception was held in the Seventh-Day Baptist church here recently for Mr. Sayre and N. O. Moore, prior to their starting for Africa. Prof. Wayland D. Wilcox, of Alfred University, has started for London to join Mr. Moore and take Mr. Sayre's place on the trip. They will leave London tomorrow.

G. O. P. SOLONS HIT GOV., HE HITS BACK AGAIN

Trenton, April 12.—Political "fire works" were rampant yesterday afternoon in the Legislature and around the Governor's office. The Republican legislators fired a broadside at the Governor charging him with a lack of study of the bills vetoed and with not properly performing his duty. He responded with a peppery statement alleging that the Republicans made deliberate attacks on the corrupt practices and Geran election acts.

Governor Wilson said his vetoes spoke for themselves and were justified. He declared that the statements of the Republicans that he had by frequent absences from the State neglected his duties as Governor, was absolutely false.

25TH ANNIVERSARY OF DUNELLEN B. & L. ASS'N

The Dunellen Building and Loan Association celebrated the twenty-fifth anniversary of its organization, last night, by conducting an open meeting in the Whittier School chapel. A suitable program was provided that was enjoyed by a large gathering of shareholders and their friends, many of whom were women. President Charles H. English was in charge.

In a business session which preceded the anniversary, three directors, whose terms had expired, were re-elected. These were George W. Day, John W. Moynihan and Adam Herlich. Charles A. Coriell, Jr., and William Castner were re-elected as auditors. The reports presented showed the association to be in a most substantial and flourishing condition, with prospects for continued substantial growth.

An orchestra was in attendance, rendering popular selections at frequent intervals. Addresses were made by John W. Moynihan and George W. Day, who are two of the original board of directors, and William H. Brown, of Newark, an authority on building and loan propositions. All were of absorbing interest. At the close of the meeting, Mr. Moynihan was tendered a vote of thanks by the association for his untiring zeal in its behalf.

The Dunellen Building and Loan Association was organized April 11, 1887. The first board of directors was as follows: John W. Handren, Christian Schepflin, Eugene Runyon, John W. Moynihan, Alvah A. Gray, William H. Cole, Simeon R. Pope, Lewis D. Walker and George W. Day. The first officers were John W. Handren, president; Christian Schepflin, treasurer, and George W. Day, assistant treasurer; Eugene W. Runyon, secretary. The assets in 1912 were given as $162,532.40. Nineteen series have been opened and thirteen are now running successfully in operation, with a total of 250 shareholders.

REAL ESTATE

FOR RENT—1353 Watchung avenue, lot 75x300; house contains 10 rooms and 2 baths, parquet floors and hot water heat; large barn. $100 month.

FOR SALE—22-acre farm adjacent to Plainfield, house has 8 rooms and bath, barn, chicken houses, plenty of fruit, stream water. A bargain. For price, photos or further information apply to—

EDMUND RUSHMORE

Singer Building, New York — 212 Park Avenue, Plainfield

THE STATE TRUST COMPANY.
Real Estate Department.

Furnished house for sale at a sacrifice: 11 rooms, hot water heat, garage, lot 50 x190. All in fine condition. An opportunity for some one about to keep house.

WOODHULL AND MARTIN CO. NEW CANDY DEPARTMENT.

Another new department has been added by the progressive and prosperous Woodhull & Martin Company. This time it is candy and the famous Mirror brand will be handled. The Woodhull & Martin Company has been appointed exclusive local agents for this excellent candy, which is known by its high reputation the world over. The sale begins tomorrow. For particulars read the Woodhull & Martin advertisement on page four today.

Burglars in the West End.

The home of Frank Kathey, at 112 West Third street, was entered by burglars some time last night. Several rooms in the apartment, the house being a two-family affair, were ransacked and $5 in change was taken. Entrance was effected by forcing a window.

The King's Daughters of the Temple Baptist church held its monthly meeting at the church, last night, to transact routine business.

The Epworth League of the First M. E. church will hold its monthly meeting in Vincent chapel, tonight, at which time reports will be presented.

ORGANIZED 1864

THE FIRST NATIONAL BANK OF PLAINFIELD.

A COMMERCIAL BANK WITH SAVINGS and SAFE DEPOSIT DEPARTMENTS.

FOUR PER CENT. INTEREST PAID ON SAVINGS ACCOUNTS.

Headquarters for

Gibson's

RYE.

E. C. Wescott,
115 East Front Street.

RITZ Inc.

BABCOCK BUILDING

CANDIES, ICE CREAM, DAINTY LUNCH

CITY NATIONAL BANK PLAINFIELD, N.J.

ORGANIZED 1875

ABSOLUTELY PROTECTS YOUR VALUABLES

Our Safe Deposit Vault Security is the kind of Protection you want for your Valuables.
When deposited therein, you know beyond a doubt, that they are out of reach of fire or theft.
Same Deposit Boxes for rent.

$5 and Up Per Year

4% Interest paid on Savings Account.

3% Interest on Daily Balances of $500 or over, subject to check

Capital $150,000.00

Surplus and Profits $285,000.00
(all earned)

Double L. & W. Stamps With Morning Purchases; Single L. & W. Stamps After Noon

Liberal Treatment

An account with us is a saving — a convenience when you need it most. It need never worry you, for we make due allowance in case of accident, illness or misfortune.

America's Greatest Furniture House

Ludwig Baumann & Comp'y

49 and 51 Market Street
NEWARK, N. J.
New York Store--Block 8th Ave.--35th to 36th Sts.
OPEN SATURDAY EVENING UNTIL 10 O'CLOCK

Liberal Credit Accounts Opened From $5 to $1,000
On Small Weekly Payments
Small Accounts Especially Invited

See Our $1 Complete Room Outfit Offer

SUMMER FURNITURE
At Money-Saving Prices

Enamel beds, dressers, chiffoniers for the seashore bungalow bedroom; willow, reed, heather and balcony chairs and rockers; lawn swings and hammocks for the living-room, porch or lawn; Crex rugs, Heatherside rugs, mattings, rag carpet and many other summer furnishings to add to the comfort and beauty of the summer home.

OUR COMPLETE ROOM OUTFIT OFFER will prove tremendously interesting to the May mover and the June bride.

BRING ONE DOLLAR—select everything you need to furnish a room completely—we will deliver the goods promptly to your home and you can pay on small weekly payments.

NO *Red Tape and* NO *Strings to This Offer*—NO *Club Fees*—NO *Extra Charges of Any Kind*

Free Insurance A receipted bill in full of your account will be given in case of the death of the wage-earner of your family, without extra charges of any kind.

Advertised articles may be bought singly or with other goods at advertised prices without extra charges of any kind.

Compare the prices in this advertisement with those shown elsewhere. Come into our store, get our prices on anything in our immense stock and then compare them with the prices of any other store in the city and convince yourself that

Our Prices Are Always the Lowest

Reed Rocker Actual $4.50 Value **1.59**
High back, full roll edge, cane seat, shellac finish. We have secured the surplus stock of this rocker, 100 in all, from the manufacturer and will sacrifice them at half the manufacturer's price.

50c Blue and White CHINA SALT BOX 19c
Extra large size, neatly varnished wood, hinged cover. Beautiful design, imported German stock. Every one perfect; no seconds. Never offered to the public for this low price.
Actual 50c Value **19c**

Heather Bungalow Rocker Actual $5 Value **3.24**
Attractive design, indurable heather, absolutely impervious to dampness; almost indestructible; very strong, well-braced and comfortable; finished in green or baronial brown.

REED PULLMAN Actual $20 Value **10.95**
Extra large and roomy. Has 14-in. steel wheels, ¾-inch rubber tires. Corduroy lining. Full roll reed hood. Never before sold for less than $20.00. Special at **10.95**

Porch Rocker Actual $3 Value **1.59**
This large, comfortable porch rocker, with double woven reed seat, high, comfortable back, broad arms, finished in naural or green, thoroughly substantial construction. **1.59**

McKee Lift Top Refrigerator Actual $8 Value **4.95**
Of hard wood; mineral wool insulation, finished in golden oak; round polished corners; fancy brass locks and hinges; an exceptional value. **4.95**

A Great Sale of Oil Cloth Remnants, sq. yd. 10c
Excellent quality in grades actually worth 25c, 35c, 45c square yard. Lengths vary from 1 yard to 8 yards; your choice, while they last, sq. yd. at **10c**

GOLDEN OAK EXTENSION TABLE 6.95
Actual $12 Value
Genuine oak table, highly polished, with large barrel base, heavy claw feet; extension, six feet. **6.95** **6.95**

FERRIS LAWN SWING
The very best construction; hard-wood; fully bolted, nicely painted and varnished; two-passenger size. Very special at **2.95** elsewhere $4.50 **2.95** elsewhere $5.00

$18.00 BRASS BED
A guaranteed lacquer bed, with heavy continuous posts and husks; 5 fillers, extended foot rail; the kind that alcohol or ammonia will polish instead of destroying the finish, **9.95**

Golden Oak Dresser Actual $10 Value **5.75**
Exceptionally pretty design. Carved top of very effective style. French bevel mirror; base has three drawers, panel sides, selected oak construction, very highly polished, golden finish.

$6 White Enameled Bed
Very attractive, new design, with fancy panel effects in head and foot; heavy pillars, ornamental mounts and husks, strong construction; best baked white enamel. **2.49**

Sewing Machines
Delivered to your home for **50c** a week, made by New Home Sewing Machine Co.; warranted for 10 years.
Latest Drop-head Style

$45 THREE-PIECE PARLOR SUITE—This beautiful mahogany finished suite, with handsome carved back and claw feet; cushions covered with panne plush; silk cord tassels; substantially made, highly polished..... **28.75**
Other Parlor Suites up to **$150**

MRS. ANNIE C. COWAN DIES, AGED EIGHTY-SIX YEARS

Mrs. Annie C. Cowan, aged 86 years, widow of William Cowan, died yesterday afternoon at the home of her grand-daughter, Mrs. Edgar Donnelly, 954 West Fourth street, following an illness of several months She was a native of Meridan, Conn. and had been living with her grand-daughter for the past five years. She was a faithful member of the Monroe Avenue M. E. church, and was beloved for the beautiful Christian character.

She is survived by two sons living in the west; also a brother beside a grand-daughter, Mrs. Edgar Donnelly. The funeral will be held Sunday afternoon at 4 o'clock at the Monroe Avenue M. E. church. The burial will take place at Meridan, Conn., where here husband, father and mother are buried.

CRY OF THE GIRAFFE.

It Is a Peculiar Sound Something Like a Sheep's Bleat.

Those who read the accounts of the giraffe in the textbooks and the descriptions given by travelers may have noticed that no mention is made of its voice. Sportsmen, in fact, allude to its apparent voicelessness.

Nor so far as the records go has it ever been heard in captivity. Up to the present it appears that no one could say whether the cry of a giraffe was a groan, a bellow, a bleat or a neigh; hence the record of the recent experience of a naturalist in east Africa, who has actually heard its voice, is of special interest.

Blaney Percival, the naturalist in question, spent the day in concealment over a waterhole where the wild animals came to drink. He had at times seen giraffe and zebra drinking within thirty feet of him. While thus watching he had the good fortune to hear the giraffe.

It was making a bleating noise, but Mr. Percival says it is quite impossible to describe the sound in writing. "The nearest I can get to it," he says, "is 'war're' rather drawn out, not just a 'baa,' like a sheep, but more prolonged, and the softening at the end more noticeable.—London Field.

The Strange Sea Spider.

One of the strangest creatures of the sea is a certain species of sea spider named Nymphon gracile. It has a body about the size of a bit of thread a quarter of an inch long and tied into four knots. The head looks like the end of a thread split into two horns. From each of the four knots start two legs, one on each side, making eight in all. The legs are three or four times longer than the body, but the odd thing about them is that the alimentary tube into which the food goes runs down into every one of the legs, so that whatever the spider eats circulates through his legs, and, in fact, the legs are like the body in internal structure. Another curious feature of this form of life is that the baby sea spider is not in the least like the grownup of the same family. It is much more like a crab, but how it develops from a crablike form is not yet ascertained.—Exchange.

Bible Class Banner.

A handsome silk banner presented by the women of the guilds, was used in the procession at Holy Cross church last Sunday night. The banner is to be awarded annually, at Easter time, to the class in the Sunday-school which has the best record. It was awarded at the service to Miss Miriam Carman's Bible Class, whose record was the best. A boys' class also made a special record and almost captured the coveted honor. Miss Madeline Ashwell is teacher of this class.

Lawrence Paoli's Funeral.

The funeral of Lawrence Paoli, who died at the home of his daughter, Mrs. Donato Di Lonardo, on West Front street, on Wednesday, was held this morning. The mass was celebrated by Father Sciola in the presence of a large gathering of relatives and friends. The bearers were Tony Lusardi, Sr., Tony Lusardi, Jr., Julius Mastestaneti, Edward Jonas, Peter Jonas and Nicholas DiPierro. Interment was in St. Mary's Cemetery.

Plan Small Building.

The Monarch Investment Company has plans underway for the erection of a one-story building on the space on West Fourth street, back of the Clifton building, which it owns. It will be used for store purposes.

New Pastor Arrives.

Rev. Fred J. Hubarch, the new pastor of the Monroe Avenue M. E. church, accompanied by his family, took possession of the church parsonage, last night, removing here from Phillipsburg.

Miss Bessie Jones, of Jersey City, who has been spending the past week with friends here, has returned home.

Guion H. Fountain, a student at Yale, has been spending the Easter vacation at his home in this city.

Crescent Company, No. 13, Uniformed Rank, Knights of Pythias, held a meeting, last night, and conferred degrees on several candidates.

"I say, Freddy, settle this discussion for us." "What's the dispute?" "Should a man use perfumery of any sort," "Well, a trace of gasoline is permissible."—Louisville Courier-Journal.

77 AND 79 MARKET STREET NEWARK

E. A. KIRCH & CO.

WHAT WE SAY IS SO

77 AND 79 MARKET STREET NEWARK

Selling Records All Eclipsed

In justice to yourself come and share some of the many savings at this popular store. The price tags will show you values that you can't resist. You will feel like buying every article you may need for years to come.

We Sell It a Little Lower in Price--We Have Always Done It--It's Our Way.

3-Piece Parlor Suit
(Like Cut) Massively built—beautifully polished pieces, in mahogany finish, with heavy claw feet, spring seats with hair filled silk plush loose cushions, with silk cords and tassels, regular $68.00. Special **39.00**

Dining Table
Massive claw feet, quartered oak top and base; 44-in. top, with moulded rim, beautifully polished, and altogether a handsome piece of furniture, regular $23.50, **14.75**

3-Piece Parlor Suit
Like Cut Beautifully polished imitation mahogany frames—well made, loose cushions of silk plush, with silk tassels and cords, filled with hair, spring seats; regular price $30 Special **21.00**

Mission Goods
We have an excellent line of Mission goods in Early English and fumed oak finish; different shades leather to suit all tastes; prices range from **5.00 Up**

YOUR PURCHASES MAY BE CHARGED

Rug Special
8.3x10.6 Axminster Reg. $21.00 **14.75**
9 x 12 Axminster Reg. $23.50 **16.98**
9 x 12 Body Brussels Reg. $29.50 **23.75**

CHAIRS
Imperial leather seat and back. Polished oak frames. Regular price $18.00 for six; special at..... **11.98**

Gilt Mirrors
We have a good line of Mirrors, size 18x40, neat designs, with burnished gold ornaments, from **6.50 up**

China Closet
(Like Cut) Genuine quartered oak, beautifully polished. Regular price $30.00 special at **22.50**

Pullman Sleepers
Heavy rubber tires, reclining backs, deep foot, well finished in shellac, upholstered in corduroy. A limited number; regular price $21.00; special at **14.50**

Folding Go-Carts
(LIKE CUT) Regular Price $3.98 **2.49**
Light and Strong, Large Tires and Well Finished.

BUFFET Quartered oak, hand carved, dragon heads and claw feet, swell front, with deep linen drawers and a lined drawer for silver; base measures 22x48 and mirror 18x20; reg. $45.... **31.75**

White Enamel Crib
(LIKE CUT) Heavy continuous posts, brass ornaments, closely spaced filling rods; the sides are very high and made to slide; very substantially made; regular price $9.00, special **5.50**

DRESSER
(LIKE CUT) Full swell front, French legs, beautifully polished, large bevel mirror. In tuna mahogany or quartered oak. Regular price $28.75, at **20.98**

CHIFFONIER
(LIKE CUT) Full swell front, French legs, beautifully polished. Large bevel mirror. In tuna mahogany or quartered oak. Regular price $26.50, at **19.75**

BRASS BED
(LIKE CUT.) 2-in. posts; 2-in. cross rods; 7 1-in. filling rods, best lacquer; regular price $21.00, special at **12.98**

Brass Costumer
like cut; best brass lacquer, with heavy ornaments and hooks; substantially made and well worth $3; special **1.49**

Felt Mattress
Fancy Art Ticking; genuine elastic felt; all sizes; regular $10; big special at **7.98**

Our Showing of Refrigerators
Is pronounced by experts to be as nearly perfect in construction as can be made. Heavy golden oak, with solid tops; heavy galvanized lining, removable wire shelves, waste pipe, patent syphon; fully guaranteed
The reg. $6.98 kind. **4.25**
The reg. $9.98 kind. **7.49**
The reg. $12.50 kind. **9.98**
The reg. $15.00 kind. **12.98**

You Can't Win Out

by spurts in advertising; might as well expect to do a good business by opening your store or office a month and closing it a month. Your ad. is your salesman and you can't expect results from a salesman who is away on a vacation.

And the same in the quality of your ad. A good salesman carries thru more business than half a dozen ordinary ones, and a good ad.—properly written and placed in the right medium—will positively bring you much bigger returns than an "amateur" ad. placed in any medium.

We have an Ad. expert who will doctor your business sickness—consult him. He will give you the right cure and put you on the straight road to a healthy, prosperous condition.

FOR SPECIALS
"At the Fountain"
Watch this space from day to day, we will have many new dishes to tell you about.
T. S. ARMSTRONG The Apothecary
Cor. PARK and NORTH AVES.

The Celebrated
White Label
Cann'd Vegetables
NEUMAN BROS.
GROCERS
Watchung Ave. and Fifth St. Telephone 760
Efficient and Rapid Delivery Service to All Parts of the City

HAND'S EXPRESS CO.
OLD RELIABLE
STORAGE
All Rooms Separate, Light and Dry
Furniture Packed and Shipped
Office 69 Somerset St. 'Phone 541

WHISKEY IS NO GOOD FOR MEDICINAL USE

W. C. T. U. Worker Says Intoxicating Liquor is no Cure for Any Ailment.

AT UNION CO. W. C. T. U. MEET

Mrs. Mary D. Tomlinson, of This City, Presides at Session and Mrs. August F. Schmidt Delivers an Address on "Medical Quiz."

Medicinial use of whiskey was scored by Mrs. August F. Schmidt, of Elizabeth, in an address yesterday at the spring institute of the Union County Women's Christian Temperance Union, in the chapel of the First Presbyterian church in Elizabeth. Mrs. Schmidt said whiskey is not a cure for grip, toothache or any other illness. The subject of her address was "Medical Quiz."

Mrs. Mary Davis Tomlinson, of this city, president of the county organization, opened the institute. Devotions were led by Mrs. William Andrews. The committee on courtesy was composed of Mrs. L. H. Noe and Miss Maud Keron, and an address of welcome was given by the Rev. Dr. William Force Whitaker, pastor of the First Presbyterian church, Elizabeth. The response was made by Mrs. Mildred A. Goodliffe.

Local presidents gave encouraging reports of work, and said the crusade against cigarette smoking which is being conducted by the union is producing good results. Luncheon was served at noon.

The afternoon devotions were led by Mrs. Alexander Dunbar and addresses were made by Miss Emma L. Starr, Mrs. T. C. Bodine, Mrs. Blythe Currie, Miss Ester E. Efreth, of Haddonfield, State W. C. T. U. President, and Mrs. J. H. Fernald, of Montclair. In the evening the devotions, and an address was made by Mrs. Isabella H. Demarest, of Gloucester, State corresponding secretary, who subject was, "Stop, Look and Listen."

Delegates from Elizabeth, Cranford, Dunellen, Plainfield, Rahway, Westfield and Roselle attended the institute.

MAY HAVE NO FUNDS TO FIGHT THE MOSQUITO

The Union County Mosquito Extermination Commission, of which Dr. E. C. Ard, of this city, is chairman, may find itself without county funds with which to pursue the elimination of the famous Jersey pest from Union county's infested midst. This announcement was made at the first regular meeting of the commission in the board of freeholders' rooms in the court house, Elizabeth. As a result it was decided to secure an opinion on the matter from County Attorney William R. Codington. The county budget has already been fixed.

In the event of there being no appropriation for the work the State will bear the expense of much of it, such as the draining of ditches in the meadows. The local board of health will continue its crusades, as usual, Louis J. Richards, the Elizabeth inspector, who is secretary of the commission, stated.

There was a long discussion, although but little was done in the way of definite work. The work of the year, Mr. Richards announced, will be mostly educational. The commission desires to train the general public, and especially the school children, to know when they have discovered mosquito larvae, so that the anopheles may be driven from its lair in its early stages and breeding thus prevented.

For the present the commission will devote itself chiefly to the cities and towns of the county, such as Elizabeth, Plainfield, Westfield, Summit and Rahway, leaving the suburban sections alone.

Dr. J. B. Lipman, of the State experimental station, was present at yesterday's meeting and heartily approved the tentative appropriation list which the commission has prepared. Dr. Lipman is an expert on the mosquito question. The commission also planned to prepare a complete map of the county, showing clearly the infested spots.

TELLS MINISTERS OF 'T. B.' ASSOCIATION NEEDS

Harry W. Marshall, representing the Anti-Tuberculosis League of Plainfield and North Plainfield, attended the monthly meeting of the Plainfield Ministers' Association, yesterday, presenting the needs of the local White Plague organization. It was planned to observe "Tuberculosis Sunday" in churches of the city and borough this month, but on account of the "Men and Religion Movement" now in progress, it was decided to postpone it until fall, when an effort will be made to increase the sale of the "White Crusader," the league's monthly magazine.

The only other business transacted at yesterday's meeting was the election to membership of Rev. Daniel Rapalje, Rev. Frank Fletcher, retired ministers; Rev. Fred J. Hubach, the new pastor of the Monroe Avenue M. E. church, and Rev. Conrad Blunk, of the St. Peter's Lutheran church.

BIBLE SCHOOL JUNIORS HOLD AN ENTERTAINMENT.

Under the auspices of the junior department of the First Baptist Bible school, the quarterly social and entertainment was held at the church yesterday afternoon. The children, who entertained their mothers, furnished an excellent program, including piano solos by Mildred Boyle; piano duets by Anna Blume and Dorothy Krewson and violin selections by Randolph Douglas, accompanied on the piano by Mrs. J. Hervey Buchanan.

The rest of the afternoon was devoted to playing games and later refreshments were served, members of the department serving on the committee in charge. Mrs. Frank W. Jones, superintendent of the department, had general supervision of the affair.

—The scientist who insists that the Garden of Eden was located at the South Pole will have to provide new reading for passage about fig leaf costumes worn there.—New York Herald.

AUCTIONEERS.

Murray, the Auctioneer
is now located at the old Auction Room Stand, 326 West Front street, near Grove. Household goods and merchandise of all kinds bought and sold. We also pack China and crate furniture and have good dry storage rooms at moderate charges.
Over 20 years experience in business and conducting sales.
ROBERT MURRAY,
Auctioneer and Appraiser.
326 West Front St. 'Phone 666

The Leading
Auctioneers
W. A. SCHORB & CO.
Also Dealers in Second Hand Furniture—Bought and Sold.
120 Madison Av., Jackson Blg
Telephone 1707-W.

STARCK'S
AUCTION ROOMS
SOMERSET ST.
FURNITURE, PICTURES & VIOLINS
Bought and Sold.
'Phone 873-R.

MONEY
can be procured here at legal interest and a very reasonable charge for our services as your broker.
We give customers a copy of agreement, which plainly shows amount received, number of payments to be made, and the discount if settled before maturity. Honorable dealing and courteous treatment.
Household Loan Co.
148 East Front Street,
PLAINFIELD.

EXECUTOR'S SALE.

Will sell at Public Auction, the residence of the late Moses Schloss, at 326 East Front street, consisting of 10 rooms, all modern improvements, and in first class condition; lot 70x150, on Wednesday, April 17, at 2:30 p. m. o'clock. For full particulars, apply to the Executors or William A. Schorb, auctioneer.
By order of the executors,
EMANUEL SCHLOSS,
WILLIAM SCHLOSS,
3 29 1t LOUIS KRIEGER.

ALL SEASONABLE
Plants and Cut Flowers
Floral Design Work a Specialty
STANLEY
159 EAST FRONT ST.
'Phone 928.

CARD OF THANKS.

Mr. and Mrs. Jacot and family hereby desire to express their thanks to their friends, neighbors and members of the different organizations for their kind assistance, floral tributes and expressions of sympathy in their recent bereavement.

Hoagland's Express
Careful and Expert.
Furniture Moving
Office 116 W. Second St. Tel. 883-W
Home Tel. 648-L.

T. A. Moore
UNDERTAKER
612 E. Sixth St.
TEL. 741-R

Established 1872.
P. CASEY & SON,
UNDERTAKERS AND EMBALMERS
Office 116 Park Ave., Tel. 884-W. Res. 417 W. 3d St. Tel. 903-R. Office open day and night. N. Y. office 10 E. 22d St., Tel. 2094-Gramercy.

A. M. RUNYON & SON,
UNDERTAKERS.
402 Park Avenue. Telephone No. 40. Office open day and night. Office on Hillside Cemetery. New York office—50 Great Jones St. Tel. call 3345-Spring. New York Embalmers License—1220. New York Registered Licensed Undertaker No. 315.

PRESS CLASSIFIED COLUMNS

Plainfield's Greatest Want and Exchange Market

COPY RECEIVED UNTIL 2 P. M. DAILY

One cent a Word for first insertion, one-half a cent a word for each subsequent insertion of the same advertisement for less than one month. Fifty cents a line, (six words) for one month. **DOUBLE CHARGE FOR CAPITALS. NO ADVERTISEMENT RECEIVED FOR LESS THAN 10 CENTS.**

The Plainfield Daily Press cannot give information regarding advertisements for which answers are to be sent care of the Press. Persons replying to office addresses must mail or leave written answers as stated in advertisement.

Watchung Express Co.
Incorporated.
120 Madison Ave. Tel. 1664-M-2
All Orders Promptly Attended To.

L. L. MANNING & SON.
STEAM GRANITE WORKS.
Corner Central Ave. and West Front St. Opposite First Baptist Church.

DIED.

VOORHIES—In North Plainfield, N. J., April 11, 1912, Abraham Pool Voorhies, in his 67th year.

Funeral from his late home, corner of Greenbrook road and Rock avenue, on Sunday, April 14, 1912, at 2:30 p. m. 4 12 2

REAL ESTATE FOR SALE.

FOR SALE—A few choice lots on Union street; the cheapest lots in Plainfield for the money. J. T. Vail. 7 19 tf

FOR SALE—Lot corner of Stelle and Central avenues; size 155x200; finest residential section. Apply to Armstrong Mulford, real estate office, North avenue. 4 10 4

FOR SALE—NO. 19 PROSPECT PLACE, 10 ROOMS AND BATH, ALL IMPROVEMENTS. ISAAC P. RUNYON, PARK AVENUE. 4 1 tf

IF YOU are interested in building lots in Netherwood Park at $18 per front foot, write at once. Address "Sacrifice," care The Press. 4 10 6

FOR SALE—12-acre farm, 7-room house; gas, city water and electric light pass property; one mile from Clinton Avenue station; price $6,000. F. P. Kelley, news-stands, C. R. R. station. 4 10 3

FOR SALE—9-room house, all improvements; cheap to buyer if sold by May first; price $3,500, $500 cash. 506 East Second street. 4 4 tf

HELP WANTED—MALE.

WANTED—First-class blacksmith. Call 357 Somerset street. 4 10 4

WANTED—A competent colored butler. Call this evening at 946 Central avenue.

WANTED—A floor man; $12 week. Laing's garage.

WANTED—At once, apprentice boys for machine shop. Apply Pond Machine Tool Co., Plainfield, N. J. 4 10 3

FOR SALE OR TO LET.

FOR SALE OR TO RENT—No. 605 MADISON AVENUE, 9 ROOMS; ALL IMPROVEMENTS; HOT WATER HEAT. FRANK H. SMITH, 603 MADISON AVENUE. 3 4 tf

FOR SALE OR TO RENT—Seven-room, new bungalow, completely furnished, including gas range and cooking utensils, at Atlantic Highlands, Leonardo Station. 5 minutes from beach; lot 50x125; best neighborhood. 41 Harrison avenue, North Plainfield. 4 12 2

FOR SALE OR TO LET—15-room house, all improvements; barn, conservatory; excellent location; one-half block from trolley and 10 minutes to main depot; moderate rental. Address A. A., care of Press. 4 9 6

FOR SALE OR RENT—A new 9-room house on Lennox avenue, all improvements. Inquire 525 Park avenue. 2 14 tf

SITUATIONS WANTED—FEMALE.

GOOD cook wants position at once; no washing; best Plainfield reference. Address Cook, care Press. 4 12 3

WANTED—Position at general housework; state wages. Address C. H., Daily Press. 4 11 3

WOMAN wants day's work and washing at home. 437 West Third street. 4 11 3

WANTED — Washing to take home. 205 Liberty street. 4 10 3

FOR SALE—AUTOMOBILES.

FOR SALE—Oldsmobile with rear entrance tonneau, just the thing for small family; $80. Apply 150 North avenue. 4 12 2

REAL ESTATE AGENTS.

REAL ESTATE for sale, rent and exchange, insurance in strong companies at lowest rates; money loaned on real estate. Thickstun & Emmons, 197 North avenue. tf

EMPLOYMENT AGENCIES.

MURRAY'S Employment Registry office has removed from 226 East Front street to 326 West Front street, near Grove, at Murray's auction rooms; 'Phone 666. 4 6 6

EMPLOYMENT Agency, Mrs. Keller, 22 Somerset place, the oldest and most reliable (all nationalities) Phone 1724. 7 1 tf

HELP WANTED—FEMALE.

WANTED—Operators, also learners, on ladies' muslin underwear; paid while learning. Schiller Bros., 320 West Front street. 3 28 1mo

FINISHERS WANTED ON MUSLIN UNDERWEAR; A FEW INTELLIGENT LEARNERS TAKEN. APPLY NAT LEVY CO., RINK BLDG. 12 27 tf

WANTED — Competent colored chambermaid; references. 415 West Seventh street. 4 11 tf

WANTED — Good plain cook; white. 418 East Front street. 4 10 3

WANTED—White cook; good reference required. Apply 1406 Watchung avenue. 4 8 tf

WHITE girl for general housework; washing not required; good wages; small family. 982 Prospect avenue. 4 10 4

WANTED—Young white girl to care for children. 116 West Eighth street. 4 12 3

WANTED—Young lady for billing clerk; must be a good penman. Apply in own handwriting. J. A. Smith & Bro. 4 12 2

WANTED—Competent nurse. Apply 1203 Putnam avenue, after 7 o'clock evenings. 4 12 6

TWO waitresses or chambermaid and waitress and seamstress; with goood references, at Murray's Registry, 326 West Front street. 4 12 2

WANTED—Cook; to assist with washing and ironing; reference required. 40 Willow avenue. 4 12 3

WANTED—A middle-aged refined white housekeeper. 218 West Second street.

WANTED—Young girl to make herself generally useful. Apply Laggren & Greene, 202 North avenue. 4 12 3

WANTED—Girl for general housework. Apply 322 Clinton avenue. 4 12 3

WANTED—A competent chambermaid and waitress. Mrs. Stillman, 426 West Seventh street. 4 11 2

WANTED—Competent girl for general housework. Apply mornings and evenings, Mrs. W. R. Faber, 107 Park place. 4 10 3

WANTED — Assistant chambermaid and waitress (white). Call evenings, 123 West Seventh street. 4 2 tf

WANTED—Colored girl for general housework. 620 East Front St. 4 10 3

WANTED—White girl, about 20, for general housework; no washing. Apply afternoons 248 East Ninth St. 4 9 tf

WANTED—A competent colored cook. Call this evening at 946 Central avenue.

TWO good experienced canvassers; good salary; local work. Address X, Press office. 4 9 4

MONEY TO LOAN.

MONEY TO LOAN on bond and mortgage. Mulford, opposite depot 12 28 tf

MONEY to loan, bond and mortgage. Isaac Vail, 138 North avenue. 4 9 1mo

TITLES abstracted for purchasers of real estate and bond and mortgage loans. Chas. J. McNabb, 209 North avenue. 2 18 tf

MONEY to loan on first mortgage. Lewis A. Clement, lawyer, Babcock building. 4 8 6

$4,000 TO LOAN; will divide. J. H. Crane, attorney, 134 Park avenue. 4 10 6

MONEY TO LOAN on bond and mortgage. Charles L. Moffett, attorney, Woodhull & Martin building. tf

MONEY TO LOAN on bond and mortgage. J. T. Vail. 4 9 tf

MORTGAGES placed on good security. Francis J. Blatz, First National Bank Building. 8 21 tf

$25,000 TO LOAN at 5 per cent in sums to suit, on good mortgages Elston M. French, 171 North avenue 9 19 tf

WANTED TO RENT.

YOUNG married couple and baby seek two connecting rooms for light housekeeping; good location preferred; state full particulars. Address Respectable, care Press. 4 11 3

LOST AND FOUND.

LOST—Onyx pin. Please return to Mrs. J. V. N. Willis, 17 Duer St. 4 12 2

FOUND—Dachshound, near South Plainfield. Tel. 648-W. 4 10 2

MISCELLANEOUS.

IF YOU NEED something to build you up, get a bottle of Tonic Hypophosphites at Nagle's Pharmacy. Good spring medicine. 2 29 tf

STORE your furniture with the Plainfield Storage Company; reasonable rates. Orders left for moving vans. Nagle's, Front and Grove Sts. 1 18 tf

EMPIRE Linotype School, 419 First avenue, New York; largest in existence; prospectus. 3 28 1mo

H. H. BUTLER, D. V. S.—Pet animals a specialty. OFFICE AT WM. T. CAMPBELL'S, 108 Somerset street, 'Phone 230. Hospital for dogs. (Cut out for reference.) 1 8 tf

H. M. CLARK, carpenter and builder, 60 Grandview avenue. Jobbing a specialty. 4 8 1mo

INSURANCE—Real estate, household goods, liability, automobile, plate glass, burglary, personal accident. J. E. Curtis, 183 North avenue. 4 3 1mo

LABOR furnished, 308 Berckman street; housecleaning, whitewashing, lawn work, gardening, flowers and plants for sale; also potting soil. Telephone 624-W. 3 26 1m

METAL ceilings, tinning, roofing and repairing. Westdyk Bros., 222 Richmond street. 3 14 1mo

RIDING lessons; fine saddle horses to hire; horses boarded; exchanged Riding School, 775 Kensington avenue. 'Phone 194. 1 8 tf

FOR SALE.

FOR SALE—Good horse. Charles Arnold, 203 Liberty street. 4 9 6

FOR SALE—Milk route in Plainfield. Address Route, care Press. 4 11 3

FOR SALE St. Bernard dog. 146 North avenue. 4 11 3

FOR SALE—Large folding go-cart; also dark red perambulator; both in good condition. 74 Chatham street. 4 12 2

ALTERATION sale household goods; a great sacrifice, Murray's auctions rooms, on account of making room for our employment registry office at 326 West Front street 4 12 2

FOR SALE — Cedar for arbors, fences, and rustic work; also bean poles. John Mobus, Box 320, 'Phone 670-R. 3 7 2mo

FOR SALE—Strictly fresh eggs, Buff Orpingtons, Barred and White Rocks; also settings of eggs of fine quality. The Mountain Inn, C. J. Jensen, proprietor. 4 12 6

HORSE for sale; 8 years old; sound, gentle; fine driver; safe for lady to drive; no dealer need apply; also good auto top. 1018 East Front street. 4 11 3

SACRIFICE sale of books. Murray's auction rooms, five hundred by good authors. 326 West Front St. 4 12 2

PRIVATE sale household furniture, party leaving town. 3 Codington avenue. 4 11 3

FOR SALE—Top soil, gravel and filling-in stuff for sale. Apply D. F. Dugan, 531 East Seventh street; 'Phone 475-W. 4 1 tf

MANURE, sand and soil for sale Fred Carter, 656 South Second St.; telephone 1788-W. 4 8 6

OLD papers for sale; put up in packages of 100 copies for 10c. Apply at this office. tf

FOR SALE—Profit-sharing bond at rate of fifty per cent. earnings of money invested and a guarantee of interest at 5%. I have paid 20 months or $200, and will sell for $190 cash. Apply C. C., care Press. 3 27 tf

FOR SALE OR EXCHANGE.

FOR SALE OR EXCHANGE—7-room house, lot 75x200, near Westfield; will exchange for Plainfield property or sell to quick buyer. Address Quick Buyer, Postoffice, Westfield, N. J. 3 28 1mo

SITUATIONS WANTED—MALE.

COLORED man wants position around gentleman's place as handyman. Eugene McPherson, 750 Webster place. 4 12 3

ROOMS AND BOARD.

TWO large desirable rooms, with board. Mrs. Williams, 137 Crescent avenue. 4 3 tf

TO LET—Large furnished room. 325 North Front street. 4 6 tf

TWO large front rooms; also one single room; excellent table. 167 Crescent avenue. 3 14 1mo

FOR RENT.

TO LET—Four new apartments with all the latest improvements; 916-920 West Fourth street, corner of Stebbins place. Inquire S. Mann, 919 West Third street. Phone 1996. 3 6 tf

TO LET—321 Park avenue, for business or dwelling. J. Manley. 3 26 tf

TO LET—6-room apartment, all improvements; 3 blocks from Netherwood station; $20 a month. 'Phone 1196-R. 3 26 tf

FOR RENT—Four rooms, city water, large attic. John Manley, 321 Park avenue. 2 23 tf

TO LET—Apartments, 5 rooms $6 and $8. Apply Lemuel A. Tunison, real estate and insurance, 49 Maple avenue, borough. 4 6 tf

FIVE-ROOM flat to let on Harmony street. Apply 18 Craig place. 4 9 tf

FOR RENT—Two stores, adjoining each other, corner Plainfield avenue and West Fourth street; an opportunity for butcher or grocer. Inquire A. Kunzman, 122 Plainfield avenue. 4 9 6

EIGHT-ROOM house, all improvements. 615 Spooner avenue, near West Seventh street. 4 10 6

FLAT to let; all improvements. Inquire 611 Liberty street. 4 8 6

FLAT to let, 6 rooms and bath. Galbraith, owner; opposite depot.

TO LET—New seven-room apartment; all improvements. Dr. Brennan, 312 Grant avenue. 4 12 2

FOR RENT—To small respectable colored family, house of 6 rooms on Westervelt avenue, near Mountain. Apply J. V. E. Vanderhoef, at Woodhull & Martin Co. 5 8 tf

TO LET—Room, good neighborhood; convenient to good table board; private family. Address W. W., care Press. 4 10 6

WILL rent house, with all improvements; hardwood floors; regular $40 value for $20 a month. U. S. Realty and Mortgage Corporation, 139 North avenue. 4 6 tf

TO LET—Furnished, for one year or longer, most comfortable summer and winter home; containing 12 rooms, two baths, extra toilet; steam heat, open fireplaces, electricity, gas, telephone; new garage; large lot; shade, etc.; rent reasonable. Address G. A., care Daily Press.

FLOOR to let; five rooms; all improvements; 324 East Second street. Inquire 334 East Fifth street. 4 12 6

HOUSE to rent, 7 rooms, all improvements, hot water heat; two minutes from railroad station and trolley. Jos. Harrigan, 929 South avenue. 4 6 tf

TO RENT—From June 1, completely and attractively furnished house in best location, beautiful garden, well shaded grounds, stable, convenient to station, best train service out of New York. Answers, E. P., care Press. 4 4 tf

TO LET—Four room flat; improvements. T. Callahan & Son, Richmond street. 4 4 tf

6-ROOM house, corner Webster place and Berckman street; part improvements. Call 770 Woodland avenue. 2 23 tf

TO LET—8 rooms, enamel bath; all improvements, newly papered. Inquire Neuman Bros. 2 7 tf

TO LET—Furnished rooms for light housekeeping. 15 Grove street. 3 21 1m

SEVEN room house, all improvements; 1226 Cameron avenue; rent reasonable. Dr. Gesswein, 102 Central avenue. 2 24 tf

NEW four-room apartment, city water; South Second street opposite Safe Works; $10. John Herrmann, 111 Somerset street, Tel. 70-J. 2 17 tf

TO LET—4 and 5-room apartments; with all improvements, except heat; rent $17 and $18. M. F. Gano, 142 North avenue. 2 8 tf

HOUSES to let: 207 Manson place, 959 South Second street, 216 Pond place, 226 Prescott place. J. Sachar, 731 West Third St. 2 9 tf

FOR RENT—From April 1, house 8 rooms and bath; all improvements, with barn; No. 45 Prospect place near Washington avenue. J. V. E. Vanderhoef, care Woodhull & Martin Co. 4 17 tf

CHICKENS AND EGGS.

S. C. RHODE ISLAND Red eggs; Thompson's strain; good winter layers; $1.00 per sitting; 80% fertility guaranteed. G. Bender, 1052 Sherman avenue. 4 1 12

BAMBERGER'S

THE ALWAYS BUSY STORE

MARKET & HALSEY STS.

Beautiful $17.50 Tailored Suits

We could mark any of these suits $22.50 and you would still consider them cheap. Truly, this is the best $17.50 line we have ever offered. Finest materials—whipcords in plain or two-tone effects, mannish serges in black, navy, tan and other desirable shades. Pleasing styles—trimmed with contrasting silks and braids. Coats lined with peau de cygne. Up-to-date skirts.

Tailored Suits—Plain tailored models of fine mannish serges—coats lined with peau de cygne; also mixtures and trimmed suits $15.00

Tailored Suits—Beautiful suits, made of smart materials in fashionable shades, including tan, gray and blue; also black, handsomely trimmed $25.00

Women's Dresses—Serges, challies and plain or changeable taffetas—black, navy, white and new shades. High and low neck models; charmingly trimmed $15.00

Women's Spring Coats—Fine serge coats, in several good styles, semi-fitted or loose effects, trimmed in contrasting shades. Nicely tailored $10.98

Women's Spring Coats—Made of fine whipcords, serges, smart mixtures, satins and taffetas, prettily trimmed. Lined to yoke—price $17.50

L. BAMBERGER & CO.

NEWARK N.J.

Corporation Notice.

Notice is hereby given that an ordinance entitled "An Ordinance for the Permanent Improvement of Certain Streets and Portions of Streets of the City of Plainfield, with Permanent and Durable Macadam Pavement, and to provide the Necessary Funds in Advance of the Collection of Assessments for Benefits."

a copy of which is subjoined to this notice, has been introduced before the Common Council, read the second time, and ordered engrossed preparatory to its third reading, and that it is the intention of the Common Council to adopt such ordinance at the regular meeting of the Common Council, to be held in the Council Chamber, No. 349 North Avenue, in the City of Plainfield, N. J., at eight o'clock P. M., on Monday, the sixth day of May, A. D. Nineteen Hundred and Twelve, at which time and place prior to the adoption of said ordinance, said ordinance will be considered by the Common Council, and all persons interested may be heard before the Common Council with reference to the proposed ordinance.

By order of the Common Council.
JAMES T. MacMURRAY, City Clerk.
Plainfield, N. J., April 1, 1912.

AN ORDINANCE

For the Permanent Improvement of Certain Streets and Portions of Streets of the City of Plainfield, with Permanent and Durable Macadam Pavement, and to Provide the Necessary Funds in Advance of the Collection of Assessments for Benefits.

The Inhabitants of the City of Plainfield, by their Common Council, do enact as follows:

Section 1. That the following streets and parts of streets of the City of Plainfield shall be permanently improved with durable macadam pavement to be completely laid and constructed on or before the thirtieth day of November, 1912, said macadam pavement to be of the depth and width hereinafter specified, the macadam to be in every respect equal to the macadamizing on Randolph Road, between Arlington Avenue and Cedar Brook. All work to be given out upon contract to the lowest responsible bidder, and only after bids therefor shall have been solicited and received according to law, all bids to specify prices for each of said streets or parts of streets separately:

Lenox Avenue, from the macadam on Randolph Road to the northerly curb line of Laramie Road.

Cameron Avenue, from the macadam on Randolph Road to the northerly curb line of Laramie Road.

Laramie Road, from the macadam on Park Avenue to a point 100 feet west of the center of Arlington Avenue.

West Third Street, from the macadam on Clinton Avenue, southwesterly to the city line.

West Third Street, from the macadam on Madison Avenue to the northeasterly curb line of Arlington Avenue.

Arlington Avenue, from the southeasterly curb line of West Third Street to the northwesterly curb line of West Fourth Street.

George Street, from the macadam on Netherwood Avenue to the northeasterly curb line of Geneva Place.

Netherwood Avenue, from the macadam on East Front Street to the bridge over Green Brook.

Sec. 2. That said streets and portions of streets described in Section 1 shall be macadamized for the width and depth shown in the following schedule, and the macadamizing preparation shall be laid down to the grades already established by ordinance for said streets or portions of streets, respectively:

	Width, Feet.	Depth, Inches.
Lenox Avenue	30	6 to 4
Cameron Avenue	30	6 to 4
Laramie Road	30	6 to 4
West Third Street, West of Clinton Avenue	16	6 to 4
West Third Street, from Madison Avenue to Arlington Avenue	30	8 to 6
Arlington Avenue	30	8 to 6
George Street	16	6 to 4
Netherwood Avenue	16	6 to 4

Sec. 3. That for the purpose of obtaining money by the sale of bonds hereinafter specified for the permanent improvement of said streets and parts of streets as aforesaid, in advance of the collection of assessments for benefits, to an amount not exceeding fifteen dollars per capita for each of the inhabitants of said City according to the last official census, but not for more than the amount limited by law, the Common Council of said City do hereby, pursuant to the Act of the Legislature of said State entitled "An Act to authorize the improvement of streets and highways in cities of this State, and to provide for the payment of the expense of the same, and for the assessment of the benefits of such improvements upon the land and real estate benefited thereby," and acts amendatory thereof and supplemental thereto, authorizing the issuing of eighteen coupon municipal bonds of the City of Plainfield of One Thousand Dollars ($1,000) each, and amounting in all to Eighteen Thousand Dollars ($18,000), which bonds shall be dated June first, 1912, and shall bear interest at the rate of five per centum (5 per cent.) per annum, payable semi-annually, and be payable three years from the date thereof, with the option to the City to redeem or pay off the said bonds, or any one or more of them, at any time after one year from the date thereof and before three years from the date thereof, on giving personal notice to said holders of said bonds or thirty (30) days notice by advertisement in the official newspapers of the City of the intention to make such redemption or payment, which bonds shall be signed by the Mayor and bear the corporate seal of the City and be attested by the City Clerk, and may severally or collectively when ordered by resolution of the Common Council be sold for an amount not less than par value; and there shall be raised by tax in each year hereafter such sum of money as may be necessary to pay the interest on all outstanding bonds and the principal of such bonds as may mature during that year, and the money derived from the assessments upon the property benefited shall, when collected, be held as a fund toward the payment of said bonds.

Sec. 4. That after said improvements shall have been completed, the Common Council shall, pursuant to the statute in such case made and provided, apply to the Court of Common Pleas of the County of Union for the appointment of Commissioners to estimate and assess benefits upon the owners of the lots or parcels of land and real estate peculiarly benefited by such improvements, in proportion, as near as may be, to an amount equal to the amount of benefits actually acquired by the lands and real estate bordering on said streets or portions thereof respectively, by reason of such improvements respectively; and in case the costs and expenses aforesaid shall exceed the amount of said benefits, the excess thereof shall be paid by the City at large and raised by general tax; no property or owner thereof to be in any case assessed beyond the amount of benefit actually derived from said improvements.

4 5 2-f

Dr. Mandeville

SPECIALIST

I have MOVED into my new office ROOM 703, in the Wiss Building, 671 Broad street, Newark, N. J., directly next door to my old offices.

Take elevator to room 703.

Over twenty-five years experience in Newark as a Specialist in all Nervous and Chronic Diseases. ADVICE FREE.

Bring this Ad and get a TRIAL TREATMENT absolutely FREE.

Office open 2 to 4 p. m.—5 to 8 p. m.
Also Tuesday and Friday Mornings 9 to 11.

Office closed SUNDAY ONLY.

WOMAN'S EXCHANGE.

CAPITAL is necessary to conduct a business

PROMPT PAYMENT of customers' accounts is our only capital. Will you help this important work by paying your bill each month not later than the 5th.

PRINCETON GETS $200,000 GIFTS

Endowment of $300,000 Is Also Announced.

MRS. SAGE GIVES $65,000.

Five Books From the Hoe Sale, the Only Ones In America and Relating the History of Vespuccius' Discovery, Given by Cyrus H. McCormick.

Princeton, N. J., April 12.—Gifts to the amount of over $200,000 and the establishment of the Charlotte Elizabeth Procter fellowships by an endowment of $300,000 by William Cooper Procter, the resignation of Professor H. B. Fine as dean of the faculty and the appointment of Professor W. H. Magie to the position were among the important announcements made after the meeting of the trustees of Princeton university here.

The largest single gift, with the exception of the endowment by Mr. Procter, whose offer of a gift to the graduate school two years ago stirred up the famous Princeton controversy, was the sum of $65,000 given by Mrs. Russell Sage to complete the Holder hall cloisters, work upon which has already been started. The announcement was also made that the new dormitory on which work was started this week is to be called "Cuyler hall," in memory of the late Cornelius C. Cuyler, '79. At the meeting Cyrus H. McCormick of Chicago presented to the university five items from the Hoe sale relating to Americus Vespuccius. These include the first edition of the complete account, the very edition from which the name America was given to the new world and the only copy in America. Great curiosity was expressed among bibliophiles after the Hoe sale as to the real purchaser and ultimate destination of the set, and it now appears that this choicest special collection on America in America was purchased through Mr. Hill by Mr. McCormick, with the intention of presenting them to Princeton university.

BURGLAR KIT IN HOTEL ROOM.

Chambermaid's Find Leads to Arrest of the Owner.

Atlantic City, N. J., April 12.—A chambermaid, fixing up a room in a South Carolina avenue hotel chanced to upset a suit case. A heavy caliber army revolver, a long dirk, boring bits, jimmies, pocket torch and several disguises of wigs, beards and mustaches spilled out. She told the proprietor, who notified the police.

Detectives went to the hotel and waited until the occupant of the room returned. He was arrested and locked up. He is Richard Berlin, a husky westerner, who tried to hide his identity by giving Philadelphia as his address. The authorities are now looking for two "pals" who are said to have been with him.

SUN SPOT REDISCOVERED.

Weather Disturbances Forecasted For Many Days In April.

San Jose, Cal., April 12.—The great spot discovered on the eastern limb of the sun Feb. 18, by which the observatory of Santa Clara college has forecasted weather disturbances up to May 1, was rediscovered on the eastern limb and photographed by the Rev. J. S. Ricard, S. J. The present disturbance was predicted during the month of February as well as storms which will occur April 12 to 15, 19 to 22 and 25 to 29.

"Sun spots are infallible indicators of the coming of storms on the Pacific coast," says Father Ricard, "and from here over the United States."

AUTOMOBILE KILLS GIRL.

Boy Driver of Sixteen Held on Charge of Manslaughter.

Perth Amboy, N. J., April 12.—Laura Palaska, eight years old, was fatally injured by an automobile owned by William H. Griswold and driven by his son Lloyd, sixteen years old. The girl was struck when crossing State street and her skull fractured. She was taken to the City hospital, where she died a few minutes later.

Lloyd Griswold was arrested and arraigned before Recorder Kehoe charged with manslaughter by Coroner J. J. Flynn. He was paroled in the custody of his counsel, Arlan Lyon, for a hearing.

THE BARRED ROAD.

"There is only one road to success in life," said the man who had made his fortune and retired.

"And how shall I know the road?" inquired the budding young man.

"Well," replied the man with the fortune, "you go right along this path of adversity until you reach the first turn to the right."

"Yes, yes."

"And you'll find a road barred off with a gate and a sign that says 'No Trespassing.' Well, that's it."—Selected.

Costa Rica Dainties.

In Costa Rica canary birds, bullfinches and parrakeets are considered special dainties.

—There is much of interest in the Press advertising columns.

When the House Is Closed

for the summer and the family have moved to the country remember that the only safe place for Silverware and other Valuables is the Safe Deposit Vault. In the Vaults of

Fidelity Trust Co.,

Newark, N. J.,

they can be stored at small expense with absolute safety.

Boxes for $5.00 per year up.

"Come in and see them for yourself."

LAGGREN & GREENE

Manufacturers of WINDOW SHADES

Carpet Cleaning and Laying

Canopies For Weddings, and Awnings

TELEPHONE 1948

102 North Ave., Plainfield, N. J.

WE GO EVFRYWHERE. tu-f

SCHEELEIN'S VARIETY MARKET

SPECIAL FOR EASTER

Armour Star Hams, lb
Swift Premium Hams, lb 16c

140 North Ave. Tel. 1974

A MONEY SAVING 15-DAY SELLING OUT SALE

Men's Tan, Black, Patent, Oxfords and Shoes:

$5.00, $4.50 and $4.00, at $3.25

$4.00, $3.50 and $3.00, at $2.45

F. A. DUTTENHOFER

161 EAST FRONT STREET.

Gayle Hardware Co.

SELLS RELIABLE

Garden and Flower Seeds, Garden Tools and Wheelbarrows, Poultry Netting and Wire Fencing. Lawn and Garden Fertilizer.

LAIRE'S CELEBRATED LAWN GRASS MIXTURE—LAWN MOWERS SHARPENED

COUNTESS
QUEEN
GEM DOCKASH RANGES

OUR FAMOUS TRIO

Royal Granite Steel Ware

Tel. 398 Front St. and Park Ave.

THE STANDARD HAT $2.00

Made by Hawes Von Gal

INTERWOVEN HALF HOSE

BLAIR'S SHOP 119 PARK AVE.

Scheuer's Bargains

FOR THURSDAY, FRIDAY and SATURDAY

Scheuer's Best XXXX Minnesota Patent Flour, 24½ lb Bag 89c; per Barrel - - $6.25

Evaporated Milk Peerless or Gold Cross Brands, 3 for 25c	Asparagus Del Monte Colossal Green Asparagus Large Spears per can 24c	Alto Brand Asparagus 25c kind, per can 19c	Curtice Bros. Blue Label Catsup sold elsewhere 25c 19c	Shredded Wheat Biscuit per package 11c	Fresh Ground Horse Radish 10c kind, bottle 8c
Kirkman's Borax Soap 10 cakes for 45c	Magnolia Brand Condensed Milk per can 10c	Kirkman's Borax Soap Powder 5c size, 6 for 25c	Scheuer's Lye or Potash 10c size, a can 7c	Imported French Peas, a can 14c	Large Table Raisins 25c kind, 1-lb bunches 15c
Best White Granulated Farina 6c a lb 4 lbs 22c	Duffy's Famous Apple Juice; Generally Sold for 35c and 20c; Bottle, Large 23c; Medium 14c	Large Queen Olives Worth 30c a bottle 22c	California Tuna Fish, Delicious for Salads 1-lb can 22c	Duryea's Satin Gloss Starch 10c kind, a package 7c	Imported Sardines Packed in Oil 20c kind, per can 16c
Best White Corn Meal 6 lbs for 17c	Smoked Sliced Beef 25c size, a jar 22c	Steero Bouillon Cubes 30c size, a box 25c	Fresh Milled Rolled Oats 6-lb bag 23c	Jello Assorted Flavors 10c kind, a package 8c	McCann's Irish Oatmeal 5-lb tin 53c
Takhoma Biscuits The Cracker that Splits package 4c	Old Dutch Cleanser, chases dirt, 3 10c cans 25c	White and Fat Salt Mackerel, each 5c	Borden's Malted Milk 10c size, a bottle 8c	Swift's Premium Sliced Bacon 28c size, a jar 23c	Windo-Klene, for cleaning glass, 10c size, a can 5c

A Special sale of Lunch-on-Thins (Butter Thins) packed by J. S. Ivins, of Philadelphia; 3-lb pail; our regular price on these goods is 50c; for this sale, per pail 44c

Ivins & Sons' Bonnie Wafers, also in 3-lb pail; regular price 50c; this 44c

Manacea Water relieves all distress after eating. Bottle, 45c; per case of dozen, $5.00

Maas's Celebrated Tea Matzohs (Passover Bread) 1-lb cartons ..... 12c pk.

10 S. & H. STAMPS WITH

1 Box Ball Blue 10c
1 box Royal Talcum Powder 10c
1 box Royal Tooth Powder 10c
1 Package Macaroni 10c
1 Bottle Lemon or Vanilla 15c
1 Can Black Jack Stove Polish 10c
1 Can Liquid Enameline 10c
1 Package Parlor Matches 12c
Large Bottle Ammonia 10c
7-lb Bag Salt 10c
1 Bottle Shoe Polish 10c

EXTRA STAMPS WITH THESE

100 Stamps with 1-lb Tea 60c
100 stamps with 1-lb Scheuer's Baking Powder 45c
70 stamps with 1- lb Tea 50c
30 stamps with 1-lb Tea 35c
25 stamps with 1-lb Java and Mocha 35c
20 stamps with 3-lb box Starch 20c
20 stamps with 3 large pkgs. Toilet Paper 25c
20 stamps with 3 pkgs. Corn Starch 20c
20 stamps with 1-qt. bot. Grape Juice 45c
15 stamps with Quart Jar Mints 25c

IMPORTED AND DOMESTIC CHEESE.

Best Imported Swiss Cheese, a lb 38c
Roquefort Cheese, lb 50c
Best Imported Swiss Cheese, a lb 38c
Camembert Cheese, box 30c
Muenster Cheese, a lb 24c
Best Limburger Cheese, lb 20c
Philadelphia Cream Cheese, each 10c
Neufchatel Cream Cheese, each 4c
Pimento Cream Cheese, jar 15c
Pim-Oliv Cream Cheese, jar 15c
Welsh Rabbit Cheese 10c

Finest Maryland Turkeys, a lb 26c
Swift's Premium Hams, a lb 16c
Fresh Pork Sausage, a lb 15c
Prime Leg of Jersey Veal, a lb 18c
Prime Rump of Jersey Veal, a lb 18c
Prime Loin of Jersey Veal, a lb 20c
Prime Leg of Spring Lamb, a lb 18c
Prime Shoulder of Lamb, a lb 14c

Prime Lamb for Stewing, a lb 7c
Prime Boneless Rib Roast, a lb 18c
Fancy Milk Fed Chickens, a lb 24c
Fancy Roasting Chickens, a lb 22c
Small Lean Cal. Hams, a lb 11½c
Fresh Chopped Beef, a lb 12½c
Finest Sugar Cured Bacon, a lb 18c
Lean Salt Pork, a lb 14c

SEASONABLE GOODS

Maple Syrup, a bottle 15c-25c
Pure Strained Honey 15c-25c
New Orleans Molasses, gallon 60c
Pure Sugar Syrup, gallon 50c
Porto Rico Molasses, a gallon 35c
Mapleine, bottle 35c
B. & O. Molasses, can 10c-15c

THE CHRISTMAN

PLAYER ACTION will transform your silent piano into a source of great musical pleasure.

This LATEST and most WONDERFUL of players can be installed in any make or style of piano right in your home at a very moderate cost.

DEMONSTRATIONS at Kolb's Ice Cream Parlor from 3 to 6 p. m.; Saturdays 1-10.

E. D. YOUNG
Agent

Also Expert Tuning, Regulating and Repairing of Pianos, Players and Organs. Cases Refinished.

1135 W. FRONT ST.
'Phone 944-w

New Jersey Central

TRAINS LEAVE PLAINFIELD.

For New York—2.16, 3.41, 5.41, 5.36, 5.57 6.27, 6.55, 7.22, 7.26, 7.44, 7.46, 7.55, 7.58 8.12, 8.30, 8.36, 8.43, 9.29, 9.53, 10.20, 11.20 11.52 a. m., 12.28, 12.58, 1.47, 2.22, 2.55 3.17, 3.48, 4.12, 4.36, 5.45, 6.29, 6.40, 7.35, 8.00, 8.27, 9.27, 9.30, 10.15, 10.36, 11.28 p. m. Sunday—2.10, 3.41, 5.41, 7.23, 7.58, 8.52 9.34, 9.42, 10.37, 11.52 a. m., 12.33, 12.58, 1.20, 2.01, 2.39, 2.55, 3.24, 4.29, 5.34, 6.35 6.57, 8.13, 8.27, 8.35, 9.42, 10.28, 10.36 p. m

For Newark—5.36, 6.27, (7.05 through train to Newark), 7.46, 8.36, 9.29, 10.20 11.20 a. m., 12.28, 12.58, 2.22, 2.55, 4.12, 4.33, 5.45, 6.29, 7.35, 8.27, 9.30, 10.36 p. m Sunday—7.23, 8.52, 9.34, 10.37 a. m., 12.33, 1.20, 2.39, 3.5., 4.29, 5.34, 7.14, 8.13, 8.35 9.42, 10.36 p. m.

For Easton, Bethlehem, Allentown and Mauch Chunk—5.18, *8.17, 9.43, 11.19 a. m. 2.00, 5.21, xx5.43, *6.59 p. m., Easton only). Sunday—5.45, 10.24 a. m., 1.55 xx5.43, 7.05 p. m.

For Wilkesbarre and Scranton—5.18 9.43 a. m., 5.43 p. m. Sunday—5.45, 10.2 a. m., 5.43 p. m.

For Long Branch and Asbury Park, etc —3.41, 8.12, 11.20 a. m., (12.28 Saturdays only), 4.12, 4.36, 6.29, 8.27, 11.28 p. m Sunday—3.41, 8.52 a. m., 3.24, 8.13 p. m

For Lakewood and Atlantic City—3.41 (9.29, 12.28, Saturdays only), 12.58, 3.17, *6.29 p. m., Lakewood only. Sunday—(7.58 Lakewood only), 9.42 a. m., 2.01 p. m.

For Philadelphia—6.42 7.39, 8.45, 8.51 10.34, 11.53 a.m., 12.42, 2.45, 2.56, 5.12 6.44, 7.42, 8.47, 9.46, 10.48 p. m., 1.20 a. m Sunday—8.45, 9.56, 10.43, 11.42 a. m. 12.42, 1.44, 2.45, 3.42, 4.38, 4.55, 6.38, 6.44 7.42, 8.47, 9.46, 10.54, 11.54 p. m., 1.20 a. m

For Baltimore and Washington. Daily —8.45, 10.43 a. m., 12.42, 2.45, 6.44, 7.4 p. m.

*Saturdays only.
xxExcept Easton and Bethlehem.
*Except Mauch Chunk.

W. G. BESLER, Vice-Pres. & Gen. Mgr. W. C. HOPE, G. P. A.
2-24-12

WALKS
We Construct Them
Trap Rock, Cement
Experience
R. G. BUSH
Tel. Con. 743-5 South Ave

VAIL
JEWELER and OPTICIAN . . .
236 Park Avenue
OPPOSITE NORTH AVENUE.

Leland Manning
MASON AND BUILDER.
Estimates Furnished.
Jobbing a Specialt.
1120 Myrtle Avenue. Tel. 347-J

VAIL BROS.
Plumbing, Tinning and Heating
Satisfaction Guaranteed.
General Repairing a Speciality.
Night service promptly attended to
Phone 1067-W. 123 Duer St

EDUCATIONAL.

Students May Enter at Any Time.
Plainfield Business College and School of English
For Practical Business Training
Visitors Welcome. Investigate Now.
A. S. HERR, Principal & Proprietor, Woodhull & Martin Bld. 'Phone 340

RAG CARPETS AND RUGS.
RAG carpets and rugs, also silk portieres made from your own material; we also buy carpet rags. Address William Spicer, Scotch Plains, or William A. Schorb, & Co., 120 Madson avenue, Plainfield; 'Phone 1707-W. 10 2 tf

L. Moraller & Son
Watchmakers and Jewelers,
WATCHES, CLOCKS and JEWELRY
Fine Watch and Clock Repairing a Specialty.
219 Park Ave. Plainfield, N. J.

The David Straus Co.
683-687 Broad St. 21 W. Park St.
NEWARK, N. J.

Prices Reduced
ON WOMEN'S AND MISSES'
TAILORED SUITS

It is in the nature of progress always shown in Newark's Best Cloak and Suit Department that Straus' start the downward revision of prices. Easter is hardly over and we already cut our prices, which have been the lowest for the grade of garments we sell.

See the Suits now marked special at
$17.98

See the Suits now marked special at
$20.98

See the Suits now marked special at
$22.50

See the Suits now marked special at
$25.00

NO CHARGE FOR ALTERATIONS.

Corporation Notice.

Notice is hereby given that the following Ordinance has been introduced before the Common Council, read the second time and ordered engrossed preparatory to its third reading, and that it is the intention of the Council to adopt the same.

JAMES T. MacMURRAY, City Clerk.
Plainfield, N. J., April 1, 1912.

AN ORDINANCE

for the Assessment of Taxes For the Year 1912.

The Inhabitants of the City of Plainfield, by their Common Council, do enact as follows:

Section 1. That pursuant to the statutes and ordinances and resolutions in such cases made and provided and certifications thereunder there shall be assessed and raised by tax for the year nineteen hundred and twelve for the general purposes of said city, exclusive of school, library, poor, fire and State and County taxes, the sum of Seventy-Nine Thousand Dollars ..... ($79,000)
This sum includes the sum of Forty-Three Thousand Dollars ($43,000) to be raised by general tax for Street Improvements, and the sum of Three Thousand Five Hundred Dollars ($3,500) for the purpose of supporting and maintaining such indigent patients as may be sent to Muhlenberg Hospital by order of the Common Council, pursuant to Chapter 265, P. L. 1911. And the sum of Seven Hundred and Fifty Dollars ($750) for a Free Dental Clinic, pursuant to Chapter 79, Laws of 1911.)
The sum of One Thousand Three Hundred and Ninety-Five Dollars for interest to fall due during said year on Street Improvement Bonds dated September 1, 1907 ..... ($ 1,395)
The sum of Three Thousand Three Hundred Dollars for interest to fall due during said year on Street Improvement Bonds ..... ($ 3,300)
The sum of One Thousand and Thirty-Five Dollars for interest to fall due during said year on Police Station House Bonds dated July 1, 1908 ..... ($ 1,035)
The sum of One Thousand Dollars for principal of said Police Station House Bonds maturing during said year ..... ($ 1,000)
For the expense of said year for lighting the public streets and places in said city, as ascertained and determined by resolution of the Common Council and certified to the Assessors of said City, the sum of Sixteen Thousand Five Hundred Dollars ..... ($16,500)
For the principal on such Sewer bonds (except obligations payable out of the assessments and temporary obligations) as may mature during the ensuing fiscal year, under and by virtue of the act of the Legislature entitled, "An Act to Provide for drainage and sewerage in cities of this State," approved April 7, 1890, and the several amendments thereof and supplements thereto, and proceedings had and taken thereunder in said city, the sum of Six Thousand Dollars ..... ($ 6,000)
For interest on obligations of the City issued under the last mentioned Acts, the sum of Ten Thousand Three Hundred and Forty-Five Dollars ..... ($10,345)
For the support of the City Poor, the sum of Seven Thousand Five Hundred Dollars ..... ($ 7,500)
For the maintenance of the Public Library and Reading Room, the sum of Nine Thousand Dollars ..... ($ 9,000)
For the maintenance of a Fire Department, to be under the control and government of said City, the sum of Forty-Four Thousand Dollars ..... ($44,000)
For interest for said year on $15,000 Fire House Bonds, the sum of Six Hundred and Seventy-Five Dollars ..... ($ 675)
For sinking fund to retire the principal of said $15,000 Fire House Bonds at maturity, the sum of One Thousand Three Hundred Dollars ..... ($ 1,300)
For interest on School Bonds authorized under City ordinances or resolutions of the Common Council, to fall due during said year, the sum of Eleven Thousand Three Hundred and Fifty-Five Dollars ..... ($11,355)
And for principal of said School Bonds to mature during said year, the sum of Four Thousand Dollars ..... ($ 4,000)
For Sinking Funds for the retirement at maturity of school bonds aggregating $150,000 authorized by resolutions of the Common Council adopted June 1st, 1908, and November 1st, 1909, the sum of One Thousand Nine Hundred and Twenty-Five Dollars ..... ($ 1,925)
For the amount needed for the current year for the purposes specified in Section 5 of the Act of the Legislature entitled, "An Act to provide for the planting of shade trees on the highways of the municipalities of this State," approved March 28, 1893, and Acts amendatory thereof and supplemental thereto, as certified by the Shade Tree Commissioners of the City of Plainfield to the Assessors of said City, the sum of Two Thousand Five Hundred Dollars ..... ($ 2,500)
For the care, custody, policing and maintenance of Play Grounds and recreation places and for the expenses of the Board of Play Ground Commissioners, pursuant to Chapter 117 of the Laws of 1907, and amendments thereof and supplements thereto, the sum of One Thousand Five Hundred Dollars ..... ($ 1,500)

4 5 2-f

PIXIE PLANTS
A 20th Century Marvel
GROWN IN 48 HOURS
For a child nothing is more interesting
William H. Olmsted
"THE HUSTLER"
331 Watchung Ave.
Stationer Newsdealer
Best delivery service and newspapers in the city

R. Morris Adkins
MASSEUR and HYDROPATH
Treatment Parlors
112 MADISON AVE.
'Phone 1172-L
Home Treatment by Appointment.
New York Office 61 East 86th St.
'Phone 6058-Lenox.

JOHN WIRTH
(Successor to Henry Liefke)
BAKERY AND CONFECTIONERY
201-202 West Front St. Tel. 728
Orders delivered at short notice.

DELEGATES RIOT IN CONVENTION

Wild Scene When Michigan Republicans Meet.

MILITIA RESTORES ORDER

Supporters of Roosevelt and Taft Battle For Possession of Armory—Two Complete Sets of Delegates to Chicago Are Chosen.

Bay City, Mich., April 12.—The Republican state convention was the scene of wildest disorder when over 800 Roosevelt delegates and an equal number of Taft delegates fought for supremacy and possession of the convention hall. Blows were struck, noises and yells kept the hall in a din, and a free for all fight was prevented only by the timely interference of the militia and the police.

Out of this pandemonium was made national history. Two complete delegations to the national convention, one for Roosevelt, the other for Taft, were chosen. Two conventions strove for possession of the same hall and both succeeded in staying to the limit of the proceedings it had mapped out.

Judging from the usually accepted criterion, which convention is vouched for by the chairman of the party organization, the Roosevelt convention seems to have been the regular one and the Taft one the rump. The situation is complicated, however, by the fact that while State Chairman Knox and ten members of the state central committee contended for the Roosevelt side a majority of that committee numbering seventeen were sponsors at the Taft meeting.

The big fight of the convention was to get the Wayne delegation into the hall. The Taft men had the sergeant at arms and he finally prevailed. Every Roosevelt man from Wayne was barred out. Only Taft men were admitted.

No Test of Votes.

There was no test of votes in the convention. The Roosevelt men claim to have in the neighborhood of 800 delegates, with the Roosvelt delegation from Wayne. The Taft people claimed 850, also counting their men from Wayne. With the Roosevelt men from Wayne barred out of the hall Taft men must have easily had a majority of the delegates in the convention.

Amid a scene of wild disorder created when the state convention opened, W. D. Gordon of Midland, a Roosevelt delegate, was thrown headlong off the platform by Jack F. Creemer of Marquette, a Taft worker, when he leaped to the stage and attempted to address the convention.

Policemen and militiamen at this juncture took charge of the stage and the front of the hall and forced back more than 100 men who were clamoring to engage in the fight. Shouting, cursing, pushing and rushing back and forth, the delegates put the convention in a turmoil, and all attempts to quiet them seemed useless.

Former United States Senator Beveridge was on the platform when the fracas broke out. He was swept back from his seat and two husky policemen stood guard over him until the row was over.

Mayor George Ellis of Grand Rapids, who refused to show his credentials at the inner door, was thrown bodily out on the street.

Taft Men Get Control

Control of the convention passed from Chairman Knox to the Taft organization in the committee when Robert Shields and others made formal demand for admittance. This was after the hall had been cleared by militiamen of a force of over fifty men "planted" in the armory overnight for the purpose of turning back delegates without proper credentials.

The Roosevelt convention selected the following delegates at large to the Chicago convention:

Governor Charles S. Osborn, Charles A. Nichols, Detroit; Sybrant Wesselius, Grand Rapids; Theodore M. Joslin, Adrian; W. D. Gordon, Midland; Herbert F. Roughey, Grand Traverse.

Taft delegates at large: John D. Mackay, Detroit Captain William J Richards, Crystal Falls; William Judson, Grand Rapids; George B. Morley, Saginaw; Eugene Fifield, Bay City; Fred A. Diggens, Cadillac.

Acquit Mrs. Nicodemus.

New York, April 12.—On the ground of insanity Mrs. Genevieve Nicodemus was acquitted of the murder of her husband, Frank Nicodemus, after the jury which heard the case before Judge Rosalsky in general sessions had deliberated three hours.

WEATHER EVERYWHERE.

Observations of the United States weather bureau taken at 8 p. m. yesterday follow:

	Temp.	Weather.
New York	56	Cloudy
Albany	38	Clear
Atlantic City	46	Clear
Boston	46	Cloudy
Buffalo	42	Cloudy
Chicago	70	Cloudy
St. Louis	72	Cloudy
New Orleans	72	Clear
Washington	66	Clear

—Mrs. Dopie—"How long has she been a widow?" Mr. Dopie, absently—"I don't knowfi m' dear. Hasn't it been since her husband died?"

DR. IRA REMSEN.

Who Has Resigned as President of Johns Hopkins University.

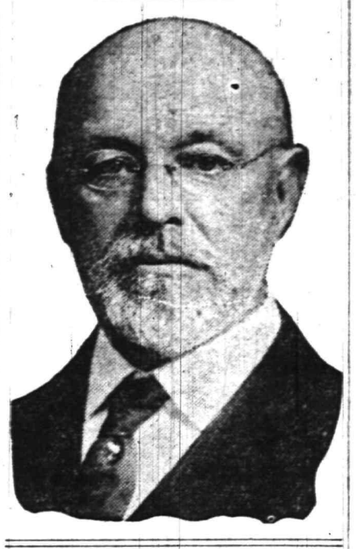

T. R. TO NEW ENGLAND AGAIN

Returns From Western Trip Confident of Final Success.

New York, April 12.—Colonel Roosevelt after returning from his latest trip and spending the day at Oyster Bay was off again this afternoon at 4 o'clock for a two days' jaunt in Massachusetts and New Hampshire, returning Sunday. He speaks at Springfield, Mass., tonight and Saturday goes campaigning through New Hampshire, making addresses at Nashua and Concord and three speeches in Manchester at night.

The Massachusetts primaries take place on April 19 and those in New Hampshire toward the end of the month. The colonel's third western trip begins next Tuesday or Wednesday, when he turns his guns on Nebraska and possibly other western states that his managers have not definitely fixed upon.

The colonel returned from his western fight expressing confidence that he's going to win.

Before leaving talk of a compromise candidate at Chicago was put up to the colonel. It got a speedy and vigorous snuffing out from him so far as he is concerned. He snapped off the talk with this:

"Nobody must suggest any such word as 'compromise' to me."

SHERIFF HELD FOR KILLING.

Capture of Escaped Convicts Has Sequel In Warrants For Officers.

Omaha, Neb., April 12.—Charges of manslaughter were filed against Chief of Police John Briggs of South Omaha, Sheriff Gus Hyers of Lancaster county and John Trouton, deputy state fire warden, by County Attorney W. W. Jamieson of Sarpy county, at Papillion. The charges arose out of the killing of Roy Blunt, the farmer who was forced by three escaped convicts from the penitentiary at Lincoln to aid them in their flight.

Warrants were issued and the defendants will be arraigned at Papillion.

Weather Forecast.

Probably fair today and tomorrow; not much change in temperature; light variable winds.

General Markets.

BUTTER—Unsettled; receipts, 6,674 packages; creamery, specials, lb., 33c.; extras, 32½c.; firsts, 31½a32c.; seconds, 30½a32c.; thirds, 28a29c.; state dairy, tubs, finest, 32a32½c.; good to prime, 30a31c.; common to fair, 25a29c.; process, specials, 27½a28c.; extras, 26½a27c.; firsts, 25a26c.; seconds, 24½a25c.; factory, current make, firsts, 25½a26c.; seconds, 24½a25c.; thirds, 22a23½c.; packing stock, current make, No. 2, 24c.; No. 3, 21a23c.

CHEESE—Firm; receipts, 773 boxes; state, whole milk, held, specials, white, lb., 19¾a20c.; colored, 19¾a20c.; average fancy, white, 19½c.; colored, 19½c.; winter made, specials, 18¾c.; average fancy, white, 18½c.; colored, 18½c.; state skims, winter made, specials, white, 14¼a14½c.; colored, 12a14c.; fair to choice, 12a14c.; undergrades, nominal, 7½a11½c.

EGGS—Unsettled; receipts, 22,283. Fresh gathered, extras, dozen, 22c.; storage packed, firsts, 21¼a21½c.; regular packed, firsts, 19¾a20½c.; seconds, 19¼a19½c.; dirties, 19c.; checks, 18½c.; state, Pennsylvania and near by, hennery whites, fancy large, 23c.; fair to good, 22a22½c.; hennery browns, 21½a22½c.; gathered brown and mixed colors, 20a22c.

POTATOES—New weak; old weak; Bermuda, new, No. 1, per bbl., $7; No. 2, $6; late crop, No. 1, $5; No. 2, $5; Florida, new, No. 1, $6a7; No. 2, $5a6; Maine, old, in bulk, 160 lbs., $4.50a4.75; bag, $4.25a4.50; state, old, in bulk, 180 lbs., $4.25a4.50; bag, $4a4.25; European, No. 1, 168 lb. bag, $3.15; undergrades, 168 lb. bag, $2a2.75; sweets, Jersey, basket, $1.25a2; southern, bbl., $2a3.

LIVE POULTRY—Steady; chickens, lb., 15c.; fowls, 16½c.; roosters, 11c.; turkeys, 15c.; ducks, 17c.; geese, 9a10c.; guineas, pair, 60c.; pigeons, 30c.

Live Stock Market.

Pittsburgh, April 12.

CATTLE—Supply light and market steady; choice, 1,300 to 1,400 pounds, $7.25a8.15; prime, 1,200 to 1,300 pounds, $7.40a7.75; good, 1,100 to 1,200 pounds, $6.50a7; tidy butchers' 1,000 to 1,100 pounds, $6.25a6.75; fair, 900 to 1,000 pounds, $5.75a6.25; common, 700 to 900 pounds, $4.50a5.50; common to good fat bulls, $3a6; common to good fat cows, $2.75a5; heifers, $4a6.75; fresh cows and springers, $25a60.

SHEEP AND LAMBS—Supply light, market strong; prime wethers, 95 to 100 pounds, $5.30a5.50; good mixed, 85 to 90 pounds, $5a5.25; fair mixed, 75 to 80 pounds, $4.50a4.85; culls and common, $2a3, lambs, $5a7.25; spring lambs, $9a13; veal calves, $8a8.50; heavy and thin calves, $5.50a6.

HOGS—Receipts, ten double decks; market slow and prices lower; prime heavy hogs and heavy mixed, $7.90a8; mediums, $8a8.02½; heavy Yorkers, $7.95a8; light Yorkers, $7.85a8; pigs, $6.25a6.50; roughs, $6.75a7; stags, $5.75a6.50.

—"They tell me Tightwad's health is failing." "Failing? Then there must be money in it."—Boston Record.

Your Heat Will Now Cost Less

There will be no waste—no labor—no dissatisfaction—not so much coal used, if you install the
Patented Square Pot Furnace
The square fire box alone will make you wish you had a Boynton years ago. It increases the heat by increased effective radiating area. It relieves you of labor by depositing *all* the ashes evenly—there is no clogging—a cutting bar smashes the clinkers.
This patented fire pot cannot be had in any other furnace except the Square Pot. Ask your dealer.
BOYNTON FURNACE CO.
37th St., near Broadway, New York

Corporation Notice.

Notice is hereby given that an ordinance entitled "An Ordinance to Establish the Grade on George Street and on portions of Netherwood Avenue and Denmark Road." a copy of which is subjoined to this notice, has been introduced before the Common Council, read the second time, and ordered engrossed preparatory to its third reading, and that it is the intention of the Common Council to adopt such ordinance at the regular meeting of the Common Council, to be held in the Council Chamber, No. 149 North Avenue, in the City of Plainfield, N. J., at eight o'clock P. M., on Monday, the sixth day of May, A. D. Nineteen Hundred and Twelve, at which time and place prior to the adoption of said ordinance, said ordinance will be considered by the Common Council, and all persons interested may be heard before the Common Council with reference to the proposed ordinance.

By order of the Common Council.
JAMES T. MacMURRAY, City Clerk.
Plainfield, N. J., March 27, 1912.

AN ORDINANCE

To Establish the Grade on George Street and On Portions of Netherwood Avenue and Denmark Road.

The Inhabitants of the City of Plainfield, by their Common Council, do enact as follows:

Section 1.—That the grades marked and shown on the maps or profiles entitled "Profile of George Street from Hill Street to Leland Avenue, City of Plainfield, N. J.," "Profile of George Street from Leland Avenue to Terrill Road, City of Plainfield, N. J," "Profile of Netherwood Avenue from East Front Street to Green Brook, City of Plainfield, N. J.," and "Profile of Denmark Road from Ravine Road to the southeasterly line of Netherwood Park, City of Plainfield, N. J.," all made by Andrew J. Garrett, City Surveyor, and filed in the office of the City Clerk on the twenty-fifth day of March Nineteen Hundred and Twelve, be and the same are hereby adopted and established as the official grades to which all curbs shall be maintained, and in conformity with which all macadamizing shall be constructed, and all grades of sidewalks shall be maintained, as provided by law and the ordinances of the City of Plainfield; and that all ordinances and parts of ordinances establishing other or different grades than those shown by said maps or profiles and hereby established, be and the same are hereby repealed.

4 2-th

A musical education for your children

The love of music is born in them and the Victor offers an unequaled opportunity to develop it.

It brings right into your home the world's best music, interpreted by the greatest artists, to serve in educating your children to a proper appreciation of music.

And all the while you get just as muchenjoyment out of it as your children.

Come in today and we'll gladly demonstrate the Victor ($10 to $100) and the Victor-Victrola ($15 to $200). Easy terms can be arranged, if desired.

MATHUSHEK & SON PIANO COMPANY
310 West Front Street

—It is quite likely that the fellows who rummaged Charlie Murphy's waste basket and swiped some of John D. Archbold's letters were concerned in the stealing of the correspondence of Woodrow Wilson in Chicago.—Rochester Herald.

—The New York Medical Journal makes the announcement that card playing is injurious to the mind. It does not explain how it found the material necessary for experimenting.—Chicago Record-Herald.

COAL DEALERS.

RICHARD PARROTT, Jr.
BEST QUALTIY
LEHIGH COAL
686 SO. 2nd STREET
Phone 1569

TRY
TEMPLE'S
COAL
674 So. 2nd St. Tel. 231

TenEyck & Harris,
Dealers in
LEHIGH VALLEY COAL
Office Rowley's Drug Store, 218 W. Front St. Tel. 2081-J-2.

TenEyck & Kelley
COAL
741 South Ave. Tel. 1155

GEO. O. STEVENS COAL 747 WEST FRONT ST.

R. L. CLINE
(Successor to C. H. Rugg & Co.)
BEST QUALITY LEHIGH COAL
Yard and office 432 W. 3d St. Tel. 93

N. MEYERS & SONS
COAL
COKE AND WOOD
Office Tel. 1152-w Yard Tel. 1911-w
21 Watchung Av. 4th & Washington Sts

HOTELS.

WHEN IN PLAINFIELD, N. J., STOP AT
The QUEEN CITY HOTEL
All Newly Furnished. A la Carte Service Unsurpassed.
P. FLOERSCH, Prop.
W. M. FLOERSCH, Mgr.

HOTEL WALDORF
EAST FRONT STREET.
HENRY WINDHAM, Prop.
Gottfried Kruger's Extra Beer on Draught. Imported Wines, Liquors and Cigars. Hotel accommodations and private Dining-Room.

Hotel Somerset
Under New Management.
Newly Painted and Papered throughout. Table Board and Rooms by Day or Week.
W. G. FEASTER, Proprietor.
97 Somerset St. Tel. 692-L.

G. J. WEINMAN
CAFE
213 Park Ave. Tel. 1527

HOTEL KENSINGTON
NORTH AVENUE
UNDER NEW MANAGEMENT.
House Thoroughly Renovated.
SUNDAY DINNER From 12:30 to 2 p. m. 50c

PARQUET FLOORS
Make Your Home Beautiful by laying Hardwood or PARQUET FLOORS. Replace your worn carpets by these handsome floors, and your home becomes more cozy and far more sanitary.
These floors in any design cost about the same as good carpets, but they will last a lifetime, and their handsome appearance always adds to the comfort of your home.
In store show windows these floors add elegance to the most attractive display.
Finishing supplies always on hand. Refinishing a specialty.
Estimates cheerfully furnished.
GEO. E. WATT
150 NORTH AVE. TEL. 333-W
Four Years at Present Address

C. W. M. Harrison
LANDSCAPE ARCHITECT
Established 1900.
934 West Front St. 'Phone 1636-L.
4 3 1mo

E. D. MAYNARD'S
Tonsorial Parlors. Electrical Massage for Face and Hair. First-class Work. Children's Hair Cutting a Specialty.
Tel. No. 754-R. 141 North Avenue

ON YOUR WAY
to the station stop and see Alex Stills, the Barber, who has opened an up-to-date shop on Depot Park, near Eastbound Station. Special attention to children. 'Phone 822-J

—Advertise in the Daily Press.

SPORTS OF ALL SORTS

JUST TAPS BY "BUNTS"

The City High came back and took one from Somerville.

Clark Griffith is out after Tolly Pendleton the Princeton star. He watched his work against Georgetown the other day and put his stamp of approval upon him.

Meeting of the Manufacturers' League Committee tonight at the Y. M. C. A.

Lobert is the latest member of the Phillies to swell the list of injured. He is suffering from a strained back. The Phillies certainly do come in for their share.

Things started off with a rush yesterday afternoon in the big leagues.

Manager Joe McGinnity of the Newark team intends to flag the fans this season. He will let the New Jerseyites know by means of banners whether the game is on or off.

Now for the opening of the two leagues here in Plainfield.

Tomorrow the local high team goes after the Morris H. S. scalp.

One central board hereafter control the athletics at Yale.

On May the 4th the Areo Club of America will hold a hydroplane meet in New York Bay. Those participating will probably find the water a much softer place to land in than Old Terra Firma.

Lajoie, the one-time manager and second baseman of the Cleveland team, may soon be seen covering first base for the Naps, as Hornhurst does not look good to Harry Davis, the new manager.

Charlie Victory Faust seems to think that his presence is essential to the Giants and McGraw seems to be at his wits' end to devise some means to get rid of him. Middle names seem to be out of date this year.

Devlin, the veteran third sacker of the New York Giants, has been given his release by McGraw and goes to the Boston Braves to help complete that all-star organization.

The days of the rookie are over—till next year.

An office boy in a well known Wall street banking house is said to have invented an entirely new one to pass out. Guaranteed to work for an even dozen consecutive games.

That boy will own a controlling interest in the business iside of ten years.

WHAT LEAGUE PRESIDENTS THINK OF PENNANT RACES

President Thomas J. Lynch, of the National League, makes the following prediction of the 1912 race:

"I rarely make predictions and do not wish to begin now, on the eve of a struggle that promises to be hard fought from beginning to end. Of course the Giants, who won the flag last year, can be expected to make a brave fight to repeat, but some of the other teams have been strengthened, or so it looks, which means plenty of keen competition. Unless sadly mistaken, I am sure that baseball will enjoy its most prosperous year. The sport has a host of loyal followers, and I do not think that the high water mark of its popularity has been reached. Our league is in excellent condition and we are counting on a great race and generous support."

President Byron Bancroft Johnson, of the American League, issues the following statement regarding the pennant chase:

"The American League is sure to justify the confidence reposed in it by its many patrons. A year ago Detroit and Philadelphia were almost in a class by themselves, but this season there will be five or six clubs in the struggle for pennant honors. We consider that the Athletics will be a powerful factor, but the Boston Red Sox, under the direction of the brilliant Stahl; the New York Yankees, with Harry Wolverton at the helm; the Detroit Tigers, which must be reckoned with under the indomitable Jennings, to say nothing of the Chicago White Sox and the Cleveland Naps, will be keen contenders if baseball dope counts for anything. The league can now boast of seven modern and up-to-date parks, with another in the building, and the outlook is bright for baseball's greatest year."

FIND JACK JOHNSON IS NOT A REAL FREE MASON.

London, April 12—Jack Johnson, the negro pugilist, is not a Free Mason. This is the conclusion arrived at by the committee appointed by the Free Mason provincial grand lodge to inquire into his hurried initiation last summer by the Dundee lodge. The committee says that the meeting at which the initiation was carried through was illegal and all the proceedings at that meeting are therefore null and void and the initiation of Johnson has no effect.

The findings of the committee have been approved and the fee paid by Johnson will be returned to him. The lodge which admitted him will be directed to show cause why it should not be suspended.

UNITED STATES LEAGUE GETS NEW YORK GROUNDS.

New York, April 12.—It was announced yesterday that the United States Baseball League had finally obtained lease of playing grounds in New York. Bronx Oval was obtained on a five months' lease from William Jordan. Jordan will manage the New York United States League team.

Luke A. Burke, a Bronx contractor, was elected president of the New York club, and J. L. Devlin secretary-treasurer. Bronx Oval has a seating capacity of about 5,000, and it is planned to enlarge this later in the season if conditions warrant.

Pitcher Drucke Wins Case.

New York, April 12.—The suit brought by Louis Drucke, the New York Giants' pitcher, against the Interborough Rapid Transit Company to recover $25,000 for an injury to his back in a subway train in October, 1910, was settled privately out of court yesterday. It is said Drucke received a substantial sum.

AT AN "OPENING" GAME.

Police Fighting Crowd Back at Giants-Brooklyn Baseball Game.

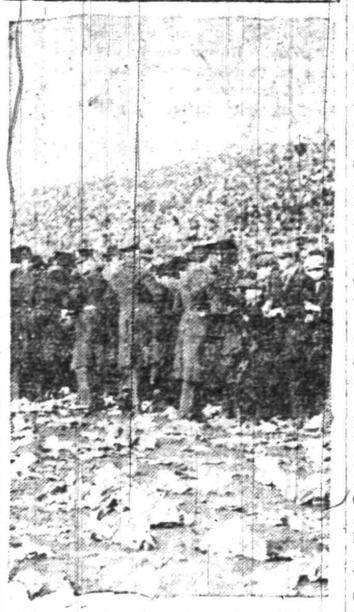

Photo by American Press Association.

BASEBALL.

Results of Games Played In National and American Leagues.

NATIONAL LEAGUE.

At Brooklyn—New York, 18; Brooklyn, 2. Batteries—Marquard and Meyers; Rucker, Barger and Phelps.

At St. Louis—St. Louis, 7; Pittsburgh, 0. Batteries—Harmon and Bliss; Camnitz, Adams and Gibson.

At Boston—Boston, 7; Philadelphia, 4. Batteries—Perdue and Kling; Alexander and Dooing.

At Cincinnati—Cincinnati, 10; Chicago, 6. Batteries—Smith and McLean; Cole, Ritchie and Archer.

STANDING OF THE CLUBS.

	W.	L.	P.C.		W.	L.	P.C.
New York	1	0	1.000	Brooklyn.	0	1	.000
Cincinnati	1	0	1.000	Pittsburg.	0	1	.000
St. Louis.	1	0	1.000	Phila'phia	0	1	.000
Boston....	1	0	1.000	Chicago...	0	1	.000

AMERICAN LEAGUE.

At Philadelphia—Philadelphia, 4; Washington, 2. Batteries—Coombs and Lapp; Johnson and Ainsmith.

At New York—Boston, 5; New York, 3. Batteries—Wood and Nunanmaker; Caldwell, Vaughan and Street.

At Chicago—Chicago, 6; St. Louis, 2. Batteries—Walsh and Sullivan; Lake and Stephens.

At Cleveland—Cleveland, 3; Detroit, 2 (eleven innings). Batteries—Mitchell and Easterly; Mullin and Stanage.

STANDING OF THE CLUBS.

	W.	L.	P.C.		W.	L.	P.C.
Phila'phia	1	0	1.000	New York	0	1	.000
Boston....	1	0	1.000	St. Louis.	0	1	.000
Cleveland.	1	0	1.000	Wash'ton	0	1	.000
Chicago...	1	0	1.000	Detroit....	0	1	.000

SULLIVAN INDORSED AS OLYMPIC COMMISSIONER.

New York, April 12.—At a meeting of the Board of Governors of the New York A. C., recently, James E. Sullivan was indorsed for the post of commissioner to the Olympic games in Sweden next summer. Notification of the club's action will be forwarded to President Taft. Col. Robert M. Thompson, President of the New York A. C., whose name had also been put foward some weeks ago for the place, presided.

Late last night word was received from Washington by friends of Mr. Sullivan in this city that the President either had made the appointment already or would make it today.

Johnny Hayes to Train.

New York, April 12.—Johnny Hayes, the former Marathon champion, has commenced his training in Berlin for the international professional Marathon, which will be run there in May. The American managers of the race have secured Longboat, St. Yves and Dorando, while a special elimination race will be held between twenty-five German runners. Prizes aggregating $5,000 are offered for the race.

—Advertise in the Daily Press.

STANDING OF BOYS IN Y. M. C. A. COLLEGE LEAGUE

At the dinner given last night at the Y. M. C. A. by the Boys' Work Committee of the Woman's Auxiliary, Mr. Bingaman, when he presented the cup to the Rutgers team, the winner of the College League championship, also gave the individual standing of the boys who were members of the league in athletics, aquatics and gymnastics. This standing showed the number of points made by each boy for his team. Besides this list there were about twenty boys who took part in basketball and other games who were prevented from participating in the other events.

The names of these boys and the team to which each belonged, as well as the total number of points scored, is as follows:

Names.	Teams.	Total.
Edward Ryder	Yale	1648
Esty Foster	Princeton	1474
Dan McNamee	Rutgers	1410
David Berse	Pennsylvania	1372
Gerald Thickston	Rutgers	1340
Albert Huelson	Yale	1299
Har'ld Tolmonson	Yale	1237
Alva Brounlee	Brown	1212
William Wheelan	Harvard	1201
George Sheing	Harvard	1196
Clarence Krausse	Columbia	1129
Robert McDowell	Harvard	1112
Morris Lavier	Cornell	1169
James Brounlee	Harvard	1079
LeRoy Adams	Cornell	987
Arthur Stout	Rutgers	980
Herbert Pennoyer	Brown	957
Godfried Clay	Princeton	907
Alfred Seals	Cornell	898
Isaac Kunzman	Columbia	889
Leo Miersh	Yale	884
Lerenzo Brower	Brown	832
William Cooper	Columbia	818
L. Starkweather	Rutgers	778
Macalan Marsh	Harvard	746
Ben. Rossenson	Columbia	699
Sheldon Coudra	Cornell	676
James Cartright	Princeton	653
Roland Conray	Cornell	647
Geo. Simon	Harvard	628
Donald Hylan	Rutgers	627
Irving Wilson	Yale	619
Jno. Causebrook	Columbia	613
Chester Alpaugh	Rutgers	593
Morris Canter	Yale	589
Walter Pollock	Pennsylvania	559
Vincent Smith	Pennsylvania	549
Fred Smith	Princeton	537
Roy Stringham	Rutgers	526
Russel Beekman	Pennsylvania	513
Reginald Sykes	Pennsylvania	496
Russel Tomlinson	Princeton	468
Hyman Fass	Brown	468
Ray McDonald	Pennsylvania	449
M' O'Donnell	Brown	446
Ken'eth Dealman	Pennsylvania	432
Collin Millard	Pennsylvania	398
B. Stover	Brown	398
Fred Murphey	Cornell	378
Carlisle Wright	Columbia	372
Carmon Emmons	Harvard	357
Irving Manley	Harvard	354
Russel Kenney	Brown	322
Aaron Hirsh	Princeton	314
Edward Crone	Rutgers	289
Thomas Bell	Harvard	288
Moses Bloch	Yale	279
Harold Condict	Rutgers	270
Robt. Cartwright	Pennsylvania	255
Ray Giles	Columbia	254
Estes Small	Columbia	241
Roger Kaeding	Brown	237
H. Patterson	Princeton	228
Eugene Martin	Yale	228
Arthur Travel	Pennsylvania	216
Marcus Bradeford	Cornell	214
Eskil Bagger	Rutgers	210
Donald Henwood	Cornell	208
Duncan Taylor	Yale	198
Harry Stevens	Rutgers	177
John Hammon	Rutgers	174
Charles White	Columbia	162
Pat Henry	Cornell	160
Fred Ross	Yale	155
Ray Hansen	Cornell	132
Will Mpral	Princeton	130
Bill Beekman	Princeton	107
Charles Denney	Columbia	97
Steven Murphey	Yale	94
Ralph Slonim	Pennsylvania	92
Gibson Fairman	Pennsylvania	85
D. Williams	Rutgers	70
Jack Zelie	Harvard	70
Hileman Bender	Princeton	47
Charles Gates	Rutgers	45
Alex. Milne	Columbia	44
Ruben Vesy	Brown	40
Martin Snyder	Princeton	40
Paul Pope	Cornell	40
H. Erickson	Harvard	37
Clarence Skiff	Pennsylvania	31
Rodger Stewart	Columbia	30
Herbert Peacock	Columbia	27
Hyman Abrams	Pennsylvania	20

Twenty other boys in this group took part in basketball and other games. Because of other interests they were prevented from competing in athletics, etc.

HOW PITCHER ADAMS CAME TO BE CALLED "BABE."

Following the receipt of the signed contract of Pitcher Charles Adams at the Pirate headquarters a Pittsburgh expert tells the following story as to how the former Colonel star received the nickname of "Babe."

It was a merry little schoolgirl who gave Charley Adams the cradle name of "Babe." The christening took place in Denver, where Adams was pitching some years ago. They met at a birthday party. The girl asked Adams his full name. "Charles B.," responded the big pitcher.

She demanded to know the middle name. "Is it Baxter, Bond, Bertrand or Bartholomew—or what?" she asked.

Adams, just to tease her, wouldn't tell.

"Then I'll call you 'Babe,'" she replied.

The next day a girl's voice cried, "Go it, 'Babe!'" Two thousand Denver fans took it up. The name "Babe" stuck and followed Adams to Louisville and Pittsburgh.

ENJOYS JOKING RECRUITS.

Jimmy Burke Hands Young Riggs a Cheerful Tale.

"Say, Burke, where do the Browns generally open?" asked Riggs, one of the St. Louis recruits, who spent a fortnight in Hot Springs, Ark., in advance of being summoned to St. Louis.

"Generally in Washington," replied the Indianapolis manager, who never overlooks a chance to kid a broiler.

"Is that so?" buzzed back Riggs.

"Yes, you'll probably bat against Walter Johnson inaugural day. Then you'll slip into Chicago and get Big Ed Walsh. Next Detroit for a look at George Mullin and guess your first Sunday will be in Cleveland, and if it's nice and warm Harry Davis will slip you Vean Gregg."

Suffice it to say that Riggs was glad he asked the question, and the kid is game enough to develop if the stuff is in him. He certainly means well.

Burke's crack at Riggs brings to mind the way Danny Hoffman, the old Brownie, acounted for his failure to get a hit in a western trip he made with the St. Louis team in 1908, when it was fighting so hard for the flag.

"Say, I never had a chance for a bingle," stated Hoffman. "Didn't get any one but Walsh, Mullin and Donovan and seven left handers. What chance did I have?"

Is Collins Greatest Second Sacker?

A veteran like Charley Comiskey of Chicago, who has seen the old school of players as well as modern ball tossers, unhesitatingly says that Eddie Collins of the Athletics is the greatest ball player that ever guarded the second sack. Friends of Johnny Evers and several others differ, however.

Records For Consecutive Games Won.

The record number of consecutive games won by a major league club is twenty, made by the Providence National league team in 1884; minor league, Corsicana, Tex., 1902, twenty-eight games.

—Advertise in the Daily Press.

P. H. S. TO CROSS BATS WITH MORRIS HIGH TOMORROW

The Plainfield High School nine will meet the Morris High team of New York, at 3:30 o'clock tomorrow afternoon, on the Crescent Oval, while the Leal's school team will journey to Cranford where they will try conclusions with the High School there. The Borough boys will not play.

The City High in its game Wednesday at Somerville, showed plainly that it had the makings of a winning team and should make the New York boys work for everything that it gets. Cranford High has a very strong team, having taken the measure of both the Borough High and Pingry School teams so far this season. It is hard to get a line on the Leal's team, its only game having been played with a team representing their alumni. However, it is a safe bet that the team from the Front street school will give a good account of itself.

CENTRAL LODGE DEFEATS UPCHURCH IN QUOIT TOURNEY

Central Lodge No. 48, A. O. U. W., of Plainfield, won the entire series of seven games played in the quoit tournament held last night with the Upchurch Lodge No. 50, of Westfield. The match was held in the Central lodge rooms and was attended by a good sized crowd.

The Westfield team was composed of Robert Arndt and Isaac Probasco, while Edward Mosher and Lorenzo Spicer held up the Plainfield side of the argument.

After the match reports were heard from the representatives who attended the meeting of the recent session of the Grand Lodge, held at Atlantic City. Judge Newcorn, who has held the office of chairman of the board of trustees of the State Grand Lodge for ten years, was at that time elevated to the position of Past Grand Master Workman in appreciation of his past services. Harvey Thorn reported the receipt of a check for $2,000 in payment of the death claim of Frank Schoot, whose death occured on March 26.

Boro Team Will Play Alumni.

A game has been arranged for tomorrow between the Borough High School team and a team composed of the alumni. The game will start at 3:30 on Hyde Field.

—Miss Five O'Clock Tea—"Have you heard the latest on Alice? She goes to church so seldom that last Sunday, when the contribution plate was passed, she said to the usher, 'Not any more, thank you.'"—Judge.

RUTGERS MAKES GOOD RECORD ON TRIP JUST FINISHED

New Brunswick, April 12.—The Rutgers College baseball team is preparing to meet Trinity at Neilson Field here tomorrow afternoon. The men had a gool snappy practise yesterday, and are in fine shape.

The Southern trip was much more successful than it has been in many years, Rutgers winning three out of five games. The team defeated Virginia Military Institute, 11 to 8; Washington College, 5 to 1; Virginia Polytechnic Institute, 18 to 1, and lost to Virginia Polytechnic, 2 to 4, and to Franklin and Marshall, 3 to 4. Thirty-nine runs were scored on the trip to eighteen by the opponents. Before going South, Rutgers beat Columbia and lost to Princeton, thus making the season stand so far four victories to three defeats. Rutgers has a long and hard schedule. Captain Bowen, the veteran backstop, shows the best batting average of the regulars, .409, and also ranks near the top in fielding. Twing, the new first baseman, has a fielding average of .983. Gladding, second base; Teeds, shortstop; Boller, third base; Steedle, right field; Howlett, centre field; M. G. Milliken, left field; make the line-up about as it is being used, although changes are likely at any time. C. E. Dennis, Hamburg; W. H. Martin, Bloomfield, and E. D. Chase, Rahway, make up the pitching staff.

MANUFACTURERS' LEAGUE HOLDS MEETING TONIGHT.

There will be a meeting tonight at the Y. M. C. A. Auditorium of the officers and those interested in the Manufacturers' League to adopt a constitution and by-laws. The league is limited to six teams and as yet only four have been definitely decided upon. Any team that is desirous to enter can put its application tonight and it will be acted upon by the directors.

At this meeting it is the intention of those in charge to complete the schedule. Arrangements will then be made to make the opening of the league an auspicious one.

PRINT MAGEE'S PICTURE FOR CHINA'S PRESIDENT.

Philadelphia, April 12.—Sherwood Magee, left fielder of the Philadelphia Nationals, has just received a copy of an Arkansas newspaper with a story of the inauguration of the new Chinese President, Yuan Shi Kai. The dispatch is illustrated with a picture of Magee, bearing the name of Yuan and a nine-line description of the Oriental ruler's garments and personal appearance. Magee has written a letter of apology to the new Chinese President, expressing regret that his picture should have become mixed with one of a man so high in international affairs.

Sporting Goods
Photo Supplies
Picture Framing
Artists' Materials
and Prints
PAUL R. COLLIER
156 E. FRONT ST. 'PHONE 51-W

BICYCLES
Pierce, Columbia, Arrow, Reading-Standard, Hartford, Crawford, Queen City, Crown, Cyrus, Fairy Line.
Repairing Sundries Tires
Jack Horner, 33 Somerset St.

SCOOP BRIGHTENS UP THE DARK SPOTS IN THE SOCIETY COLUMN

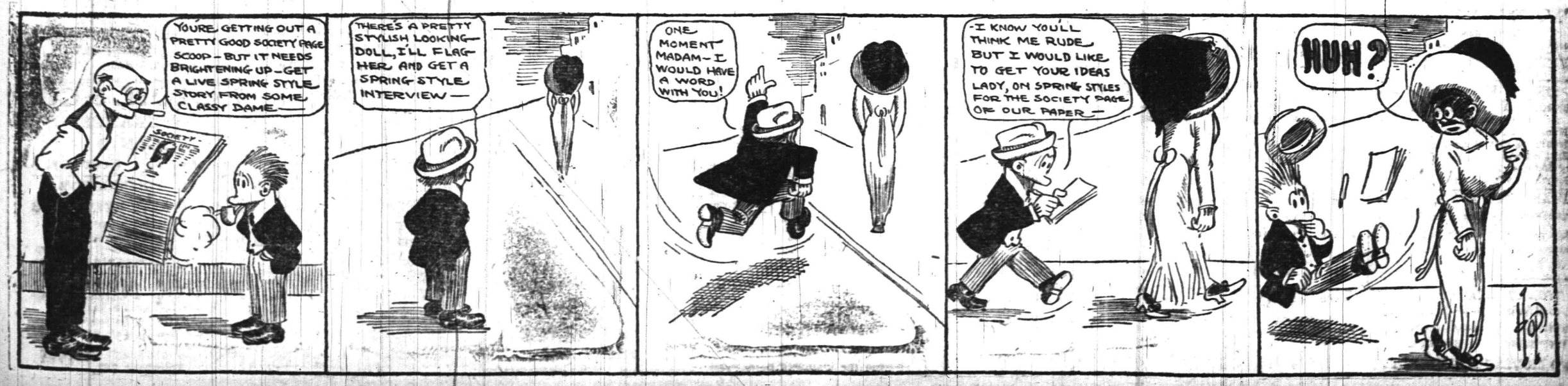

DEVOE TOOK 9½ GALLONS LESS

Judge I. D. Fairchild of Lufkin, Texas, had two houses painted, both same size. One was painted with a leading top-price paint, and took 25 gallons. The other was painted with Devoe, and took only 15½ gallons. The "leading paint" referred to is adulterated 15%, but is sold at the same price as Devoe.

The most economical paint always is the one that takes least gallons and wears longest, and that's Devoe.

A. M. GRIFFEN CO.,
119-123 East Front Street,
Plainfield, N. J.
TWO 'PHONES—6-214

Paint and Varnish Brushes, both in "Rubberset" and Metal bound.

Arrival and Departure of Mails

At Plainfield Postoffice.

February 1, 1912.

NEW YORK MAILS. Arrive—5:30, 8:00, 8:40, 11:45 a. m., 1:30, 2:30, 5:00, 5:30, 8:30 p. m., 12 midnight. Close—6:30, 8:00, 9:00 10:30 a. m., 12:10, 2:00, 3:50, 6:00, 7:45, 9:00 p. m.

SOMERVILLE AND EASTON. Arrive—8:40, 10:00 a. m., 12:30, 3:15 and 7:00 p. m. Close—6:30, 8:00 a. m., 12:35, 1:30, 4:30, 5:00 p. m.

PHILADELPHIA—Direct. Arrive—6:30, 8:00, 9:40, 11:45 a. m., 12:30, 2:30, 7:00 p. m. Close—6:20, 11:30 a. m., 12:35, 2:00, 3:50, 7:00, 9:00 p. m.

THROUGH FAST MAIL FOR EAST Close—12:10, 3:50, 6:00 p. m.

DIRECT THROUGH FAST MAIL FOR WEST. Close—6:30, 11:30 a. m., 1:30, 5:00 and 9:00 p. m.

DIRECT SOUTHERN MAILS. Close—6:30 a. m., 12:35, 3:50, 7:00 and 9 p. m

PENNSYLVANIA, West of Easton Close—6:30 a. m., 1:30, 7:00 p. m.

ELIZABETH—Direct. Arrive—3:00, 3:40 a. m., 1:30, 2:30, 5:30 p. m. Close—8:00, 9:00, 10:30 a. m., 12:10, 2:00, 6:00, 9:00 p. m.

NEWARK—Direct. Arrive—5:00, 8:40 a. m., 1:30, 2:30, 5:20 p. m. Close—6:30, 8:00, 9:00, 10:30 a. m., 12:10, 2:00, 3:50, 5:30, 6:00, 9:00 p. m.

WATCHUNG. Arrive—1:00, 6:45 p. m Close—9:00 a. m., 5:30 p. m.

WARRENVILLE. Arrive—1:00 p. m Close 9:00 a. m.

SUNDAY MAILS. Office open from 9:30 to 10:30 a. m.
Mail closes at 6:15 p. m.
E. H. BIRD, P. M

Advertisements

—For—
New York Herald, World, Times, Sun, Journal, Telegram, American, Brooklyn Eagle, Globe
—and—
Newark Evening News
Received at
PLAINFIELD DAILY PRESS
At Regular Office Rates.

Speaking of Quality

We want you to try our "Waldorf" Canned Goods. Asparagus, Peas, Tomatoes and Corn that have the freshlike flavor, so appetizing. Not high in price. All orders promptly delivered.

W. W. DUNN
THE PARK GROCER
Door St. and Lincoln Place

DR. A. MACHAN
VETERINARY PHYSICIAN AND SURGEON
Hon. Grad. Ont. Vet. Col.
Offices: The City Boarding Stables, 140 East Second street, and Hedden's Livery Stables, 118 East Fourth St.
Residence: 540 West Fifth street.

KIVANTINOS & JELLING
Successors to Alex. Lusardi.
Foreign and Domestic Fruits, Choice Confectionery, Nuts, Cigars, etc.
211 W. FRONT ST. Tel. 866-W

HENRY WIERENGA
Residence 'Phone 517-8.
FURNITURE, FREIGHT, BAGGAGE EXPRESS AND RIGGER.
PIANO MOVING A SPECIALTY

STORE SLOSES SATURDAY AT 10 P. M. OTHER DAYS 5:30
Telephone 5500—Market—Five Five Hundred.

L. S. Plaut & Co.
"BEE HIVE" New Jersey's Shopping Centre NEWARK

Souvenir Day in Boys' Clothing Dept. Tomorrow

Besides offering our patrons the very highest character of boys' clothing, at exceptionally inviting prices, we will present to every customer tomorrow (Saturday), with every sale of $2.98 or more in our clothing department, one of our L. S. Plaut & Co. banks. These banks would ordinarily sell at $1.00. These banks are brand new, beautiful little safes, made of the finest steel, fitted with a device to prevent money from being improperly extracted. We keep the key; when you desire the bank to be opened, bring it to us.

Dress Wear Suits With Extra Pair of Knickers—High-grade woolens, in neat spring shades of grays, tans, and dark mixtures; splendid for dress wear; the extra knickers just doubles the life of the suits; perfect tailored garments, assuring you that satisfied feeling that you know they fit right; coats lined with alpaca and silk finished twill linings; Norfolk and double-breasted models; both knickers cut extremely full, belt loops, watch pockets and full lined throughout; sizes 7 to 18 years.....$7.50

Boys' All-Wool Endurance Suits—Of cassimeres and cheviots, pretty shades of medium and dark grays, tans and brown, mixtures and invisible stripe effects; smart double-breasted models and nobby plaited Norfolks, with yoke and belt; cut on same models as our suits selling at $10.00, assuring perfect fitting garments; sizes 7 to 18 years; specializing at.....$5.00

Boys' Blue Serge Suits with Extra Pair Knickers—All wool, fast color, navy blue serges, well tailored; plain, double-breasted or plaited Norfolk models; all coats lined with strong twill linings and bottom of coats faced with self cloth. Both knickers cut extremely full, have belt loops and full lined throughout; size 7 to 18 years, at.$5.00

Boys' Regular Values to $6.98 Spring Reefers—Materials of all-wool cassimeres, cheviots and worsteds; exceedingly well tailored into swagger fitting models; pretty grays, tans and browns, mixtures, also blue serges, black and white shepherd checks and tan coverts; lined with best grades of venetian and alpaca linings, with and without embroidered emblem on sleeve; sizes 2½ to 10 years; specializing at.....$4.98

711 TO 721 BROAD ST. NEWARK.

Gustav Lavere

160 DUER STREET
North Plainfield
'Phone 334-W

SPECIALS FOR FRIDAY, SATURDAY & MONDAY.

People that have not tried our Potatoes should come around and give us a trial, as we have the best Jersey Cooking Potatoes in town. Cisco, for cooking; used wherever you would use butter or lard, special for .....**.22**
Sour Dill Pickles, try a doz.; special, per dozen .....**.08**
Sweet Cider, special for this sale, a gallon .....**.20**
F. S. Hominy or F. S. Farina, special for this sale, per package .....**.07**
Ceresota, Daniel Webster and Gold Medal Flour; special 24½-lb bag for this sale with 20 stamps for .....**.85**
3-lb pkg. of Imperial Head Rice, special for this sale with 10 Stamps .....**.25**
Special, Jersey Fresh Eggs, per dozen .....**.24**
California large size Prunes, special, 2 lbs for.....**.25**
Karo Syrup, large can, regular price, 10c special for this sale .....**.08**
We have just received a big shipment of Choice Red Apples; we will sell them, while they last, per basket .....**.55**
Helmet Brand Pink Salmon, Alaska pack, special .....**.11**
3 cans of Gold Cross large size Cream, spec, 3 for.....**.23**
3 cans of Campbell's Beans; special, 3 for .....**.25**
Tulip Brand, large 1-lb pkg. of Raisins, special for.....**.11**
Armour's Pork and Beans; spec. for this sale, 3 cans for..**.20**
My Wife's Salad Dressing; special, 2 bottles for.....**.25**
Broom special, our Ladies' Friend Broom; regular sold for 35c, for this sale, special for.....**.25**
(Only one to a customer).
OldDutch Cleanser; special, per can .....**.9**
Special; 3 boxes of Ohio Blue Tip Matches for .....**.10**
Special, 7 5c rolls Toilet Paper; for this sale.....**.25**
We have the Finest Creamery Butter.

We do delivering in all parts of the city. Mail or telephone orders will be promptly attended to. We give "S. and H." Green Trading Stamps with all purchases.

REFINISHING

of Chandeliers, Brackets and Electric Lamps. Made like new. Work done in brass, silver and nickel.

JOSEPH W. GAVETT
WEST FRONT STREET

FOR SALE

To close out an estate, about twenty (20) acres of very desirable property, extending from Webster Place to Woodland Avenue, fronting on Putnam Avenue. For full particulars address

Richard L. Minford
101 Wall St. N. Y. City, or Your Broker
4-10 3

TRY A PRESS WANT AD.

IN WOMAN'S REALM

The KITCHEN CUPBOARD

RICE AND CHEESE.

RICE and cheese cooked together make a very substantial dish. It may serve as a substitute for meat in vegetarian households.

Boiled Rice and Cheese.—Boil and drain a half cupful of rice, drop into it a tablespoonful of grated cheese, stirring the two ingredients well together.

Dab bits of butter over the rice and sprinkle with grated cheese. Set the baking dish in the oven until the cheese is slightly browned. Serve while hot.

This may be prepared in a fancy casserole dish and served in the dish.

An Italian Dish.

Rice Neapolitan Style.—Rice cooked in this way is a favorite Italian dish. Take a quart of boiling water, add to it a tablespoonful of grated Parmesan cheese and a slice of bacon. Boil these for five minutes, then stir in a cupful of well washed rice and boil. When done take out the bacon, pour the rice into a dish, dot the top with pieces of butter and set in the oven to dry.

Savory Rice.—Take two ounces of rice, boil in salted water until about half done. Drain off the water and replace it with half a pint of milk. Boil the rice in this until it is soft, then stir in an ounce of grated cheese, an egg beaten light and salt and pepper to taste. Pour into individual baking dishes and brown quickly in the oven. Send to the table garnished with sprigs of parsley.

With Puff Paste.

Latticed Rice.—Take two cupfuls of cooked rice, a half cupful of odds and ends of cheese which have been grated fine, two cupfuls of milk, two eggs well beaten, a spoonful of melted butter and a teaspoonful of salt.

Mix these, place in a baking dish and cross the top of the dish with narrow strips of puff paste to form a fine lattice work. Sprinkle the top with fine cheese before and after putting on the lattice. Place bits of butter over the rice. Bake for half an hour.

Anna Thompson.

IN FASHION'S MART.

The Narrow Silhouette of Last Two Seasons Undisturbed.

Narrow skirts remain in style, especially for the tailor made suits, while for costumes and dresses there is a growing inclination to more ample lines.

Tunics are being extensively used this season, and the gown illustrated

NEW TUNIC COSTUME.

with tunic drapery is particularly charming. JUDIC CHOLLET.

These May Manton patterns are cut in sizes for the blouse from 34 to 44 bust measure and for the skirt from 22 to 30 inches waist measure. Send 10 cents each for these patterns to this office, giving numbers, skirt 7403 and blouse 7397, and they will be promptly forwarded to you by mail. If in haste send an additional two cent stamp for letter postage, which insures more prompt delivery. When ordering use coupon.

No..... Size.....
Name.....
Address.....
.....

—Read the Plainfield Daily Press.

Cutaway Coats and Brocaded Vests.

Waistcoats in beautiful brocades and tapestries are to be a feature of spring fashions. On costumes and dresses alike the waistcoat will make its reappearance in the prettiest of colorings and in all sizes.

A dainty gown from Paris seen recently introduces the waistcoat with charming effect. It is fashioned of silver gray charmeuse, with princess lines about the front, and the waistcoat of biscuit moire is covered with delicate embroideries. Round its edges there is a line of emerald green satin, and buttons of the same satin run down the front, similar buttons finishing the sleeves.

Some of the waistcoats on dresses are in lace, filled in at the neck with fine tulle and centered with buttons in old silver. A pretty idea for a dress of flimsy fabric is a waistcoat of ninon finely tucked and piped with black velvet. White ninon is very dainty made up in this style, the buttons being in cut crystal and the black velvet reappearing at the waist, one long end falling down the back with crystal fringe.

The waistcoat and fichu are to be seen together on one frock in some of the new spring fashions. An old rose charmeuse dress illustrating this fancy has a waistcoat of ivory moire patterned in a curious design with reds and blues in a blurred effect, and over the shoulders there is a fichu composed of folded charmeuse, the ends of which are gathered in at the waist with an old silver buckle.

Down the center of the waistcoat there is a row of rose buttons sewed with silver threads in a cobweb design, and the collarless neck is filled in with white chiffon.

Making Over Curtains.

Have you a pair of good lace curtains that are too old to hang up as they are? Try this method of treating them and you will not regret it:

Applique the lace on a foundation of thin silk of a rose shade. Baste each curtain very neatly on its foundation, cut away the lace net wherever you find it worn through the border and outline the pattern in linen or, if you prefer it, in silk floss of the rose colored shade. If the plain net is in good preservation dot it over with a spray design worked in the same floss or silk.

You will find the effect extremely good, combining the airiness of lace with the handsomeness of brocade. Moreover, you will have curtains as good as new, which will last some time if carefully cleaned when soiled.

Curtains such as these were seen recently in a living room in the country, where they had hung in the windows for eighteen months, and they looked perfectly fresh.

Blue, green, brown or any other color may be adopted, of course, as a foundation to suit the room of the worker.

Kitchenettes.

Use a teaspoonful of vinegar in the water in which a tough fowl or stew is cooked.

A good way to wash bottles and vinegar cruets is to put in some uncooked rice and shake well.

Lemon juice will clean aluminium. If your aluminium pans become blackened just put a little of the juice on a cloth and rub the pan well.

To remove paint and varnish from the hands first rub well into them a generous quantity of grease or lard, then wash them with soap and water.

All housekeepers know the inconvenience of hot sputtering fat when frying eggs, potatoes, mush and the like. This may be remedied by sifting a bit of flour into the fat before dropping the things into the pan.

—Advertise in the Daily Press.

—Man, who man would be,
Must rule the empire of himself. —Shelley.

45 DOCTORS IN PLAINFIELD

have telephone service.

The telephone is as indispensable to a doctor as his medicine case.

The telephone is just as indispensable to you—in your business or in your home.

You should order a telephone without delay.

Your telephone is your telegraph station.

You can send Telegrams by Telephone.

New York Telephone Co.,
P. H. Burns, Local Agent.
109 EAST FOURTH ST.,
Plainfield, N. J.

COAL IS SCARCE BUT GAS TAKES ITS PLACE

The user of a gas range always has a plentiful supply of fuel at hand.

Whether the miners work or not the gas is there ready to burn. There's no jumping the price either.

Even when there is coal it's much easier to turn a valve and light a match than it is to split kindling and carry coal before you can have a fire.

And gas leaves no ashes to be carted out.

If YOU haven't a gas range get one NOW. We sell them on an easy payment plan.

Public Service Gas Company

15-DAY WIND-UP SALE

Your last chance to save money at our loss; $3.00, $2.50 and $2.00 Oxfords and Shoes at .....$1.50 a pair

F. A. DUTTENHOFER
161 EAST FRONT STREET.

SMALLEY Bros.
147 NORTH AVENUE.
BUTCHERS
CHOICE MEATS
GAME IN SEASON.
ROASTING AND BROILING CHICKENS A SPECIALTY.
BERKSHIRE SAUSAGE (none better).
Orders called for and delivered.
Telephone 88-A.

CHAS. KEIDERLING
FURNITURE PACKER.
Furniture, Trunks, Pictures, China, Glass and Bric-a-Brac Packed and Crated for Storage and Shipping. Storage Rooms to Let.
Tel. 559-J. 258 E. Front St.

KINDLING AND GRATE WOOD
Prompt deliveries. Orders received at
89 SOMERSET STREET.
JOHN MOBUS
P. O. Box 320 Telephone 19-F-49

FURNITURE,
OIL CLOTHS,
STOVES, ETC.
Louis Kadesh
23 Somerset Street.

Hoagland's Express
Careful and Expert.
Furniture Moving
Office 116 W. Second St. Tel. 833-W
Home Tel. 648-L.

Hodge's Pharmacy
Y. M. C. A. BUILDING.
BELLE MEAD SWEETS.
Telephone 62.

A. H. ENANDER
Sanitary Plumbing, Gas Fitting, Steam and Hot Water Heating.
Contractor for Sewer Connections.
125 WATCHUNG AVE.

PLAINFIELD WINDOW CLEANING CO.
M. MERSTRICH, Prop.
Stores, Offices, Private Residences, New Buildings Cleansed, Scrubbed and Oiled. Office, 145 East Front Street. Tel. 864-J.

SELLING OUT
Palms, Ferns, Begonias at Reduced Prices
PETERSON'S
217 Watchung Ave. 4 8 1m

MORTGAGE MONEY.
Any section of New Jersey. Improved real estate or vacant lots, city or suburban property. In sums of $100 to $1,500, from one month to one year, on first, second and third mortgages.
1st Mtgs., 5% interest.....70% of value
2nd Mtgs., 5½% interest ....80% of value
3rd Mtgs., 6% interest ....90% of value
Money obtained quickly and upon short notice.
N. Y. & N. J. MORTGAGE CO.
Suite 823. 299 Broadway, New York City.
3 4 1mo

PAINTERS AND DECORATORS.
AGENTS FOR
LIKE TILE
The Sanitary Wall Covering
WOOD KRUSTA
Aorochrome Washable Wall Decoration.
Interior Decoration a Specialty
Woolston & Buckle
Painters and Decorators,
145 NORTH AVENUE.

Paint that Stays Painted
That has been my slogan for years. I aim to do the best possible painting—using only the best materials that the manufacturers can furnish and employing the most skilled mechanics that can be procured. I stand back of every job I do, and when I am allowed to use my own judgment in regard to the best method of doing it, I will gladly make good any work that by any chance proves defective.
JAMES C. HANSEN
Dealer in Wall Paper, Paints, Oils, Glass, Etc.
141 East Front St., Plainfield. Tel. 346.
Estimates cheerfully furnished.

PYRAMID PAINTS
are unrivalled for durability, beauty and economy; send for circular and learn something.
THE CRESCENT COLOR CO.
Dunellen, N. J.
Tel. 1521-W, Plainfield.
Sold by Woolston & Buckle & others.

JOHANSEN BROTHERS
Painters & Decorators
OFFICE 169 NORTH AVE.
The Mulford Real Estate Agency.
First Class Work Guaranteed.

M. WARREN
PAINTER, DECORATOR and PAPERHANGER.
85 SOMERSET ST.
Opp. Saengerbund Hall. Tel. Con.

J. C. POPE & CO.
INSURANCE AGENTS
110 E. Front St. Plainfield, N. J.

JOHN WINZENRIED'S
Storage Warehouse
316-318 WEST FRONT ST.
Separate Rooms—Clean and Dry.
Furniture removed with care.
Tel. 640-R. Residence 312 Lee Place.

FRANK NEIDIG'S
LINCOLN MEAT MARET
OYSTERS R in Season.
Fine Meats of all Kinds.
94 Somerset Street
Telephone 781.

AUTO NOTES.

RECIPROCITY RELIEVES FEARS OF AUTO OWNERS.

New Jersey automobile owners, who have been rather timid about venturing over into New York before seeing an official proclamation that New York had accepted the provisions of the new reciprocity law signed last week by Gov. Wilson, need have no further fear on that score. They can go back and forth unmolested now, and, in fact, could have done so ever since Tuesday, April 2, when the Governor affixed his signature to the New Jersey bill. Immediately thereafter reciprocity began automatically with New Jersey and New York, as well as with other States.

There will be no official proclamation by either the secretary of State of New Jersey or the secretary of State of New York anent the matter. None is considered necessary, and neither is it considered necessary for New Jersey authorities to send a certified copy of the law to the secretary of State of New York or any other State, nor will this be done. Motor Vehicle Commissioner J. B. R. Smith, who is holding over as assistant secretary of State until his successor is appointed, declared today that the New Jersey State department had not notified the State departments of other States of the passage of the law, and would not do so.

Such action, Mr. Smith said, was not customary. The only exception was in case of a State law effecting federal acts, and then a certified copy would be sent to the State Department at Washington. Otherwise the New Jersey State department would send only copies of laws to those who requested them, and sent the required fee. Mr. Simth said the reciprocity law was automatic, and the Jerseymen could motor to New York now and New Yorkers could come here under its provisions.

MANY AMERICAN CARS AT THE DELHI PAGEANT.

During the coronation ceremonies of King George the Fifth and Queen Mary, and the attending durbar at Delhi, American-made automobiles were greatly in evidence. It distinctly pointed out the fact that the outlook for future extensive business in American - made motor vehicles throughout India was never more promising than at the present time.

The American automobile received a huge advertisement through the action of various Indian Governments in placing large orders for American-built cars and which were used in the coronation ceremonies. Nearly 500 American-made cars were present, the number being so large as to create wide and most favorable comment. One Madras firm alone, for the local Government officials, ordered ten American-made automobiles. The preference thus shown in favor of American cars is sure to result in a largely increased demand for motor vehicles of American manufacture.

Many makes were present and the very best creations of the art were in evidence. None, however, were more favorably commented upon than the three Mitchel cars of the "big-six" type, which carried Prince Pindi Rawl Jehlm and his retinue of attendants from that picturesque and mountainous section of Kashmir.

Outside of the appropriate elegance of the Mitchell Six, the Prince was largely influenced in the selection of his machine by the powerful and reliable motive power of the machine. The district from which he comes is very mountainous and hill-climbing ability was a factor which he had to provide for, but which he wished to have coupled with the splendor so necessary to a durbar.

WOMAN STARTS ON LONG TRIP AFOOT TO CHICAGO.

New York, April 12.—Mrs. David Beach letf on a 1,000-mile tramp to Chicago, where she expects to arrive on or before June 1. The Globe is backing Mrs. Beach in her effort. The woman pedestrian, who is a firm believer in the raw food system of diet, intends to show the value of such a sustaining quality as compared to the animal food now forming such a prominent feature of every-day menus.

Starting from the heart of the city, Mrs. Beach was content to make Yonkers her first stopping place last night. Tonight she is scheduled to arrive at Peekskill, 45 miles from Broadway, and tomorrow night at Fishkill.

As Mrs. Beach intends to observe Sunday as a day of rest she will endeavor to cover the 30 miles between Fishkill and Rhinecliff on Saturday, resting there until Monday morning, when she will start for Hudson. The fair walker expects to arrive in Buffalo by May 2, Cleveland May 11 and Toledo May 18.

Mrs. Beach proposes to make the entire trip on a diet of raw food—grains, nuts, fruits and vegetables. She will quench her thirst with milk, fruit juices and water and use very little of the latter.

Mrs. Beach at the start of her trip yesterday weighed 150 pounds.

Some Queer Definitions.

In the Bailey dictionary of 1674 the word "colibus" is defined as follows: "Colibus—a humming bird, which makes a noise like a whirlwind, though it is no bigger than a fly. It feeds on dew, has an admirable beauty of feathers and a scent as sweet as musk."

The same authority thus describes the loriot, or oriole: "Loriot—a bird that being looked upon by one that has yellow jaundice cures the person and dies itself."

Delpino's dictionary (1703) says of the leopard: "Lieupard, or leopard—a yellow beast, exceedingly swift, subtle and fierce and of such a sweet savor that it allures other beasts to it, and so they are caught and devoured."

A Superstitious Waiter.

A man dining at a cafe observed that, though he had ordered one dozen oysters, he was served with only eleven. The next evening the same thing occurred again. Then the diner became somewhat irritated.

"Why," he demanded of the waiter, "do you serve me only eleven oysters when I order a dozen?"

The waiter bowed apologetically. "I don't think you'd be wanting to be sitting thirteen at table, sir."—New York Press.

ONLY 15 DAYS MORE LEFT

On the wind-up sale. Women's, Misses', Children's $2.00 Oxfords and Shoes, $1.00 a Pair.

F. A. DUTTENHOFER
161 EAST FRONT STREET.

Spring Clothes at Brills For Men and Young Men Who Wish to Save Money

The Famous Brill Special Suits for Men & Young Men $15

Special, because in addition to the fact that they are made from the best fabrics that can be used in suits to sell at this price, and are more thoroughly tailored and better finished than almost any other suit at $15; THEY HAVE BRAINS IN THEM—when you see their smart appearance, their perfect fit and the handsome styles and models, you will readily see what we mean when we say they HAVE BRAINS IN THEM.

The Brill Twenty Suits, Ready-to-Wear $20

Suits that we have made famous in New York because of their unusual, their wonderful value, as compared with any other $20 suit—they are better this season than ever, the best that $20 can buy—blues, blue-on-blue, grays, browns, tans; every color that men will wear this season, and the very best styles and models. Before you buy, see the Brill Twenty.

The New Brill Ten Suits and Topcoats $10

For men and young men of good tastes and moderate means, who desire as much clothes appearance and value as possible at a price within reach of their purse. For these men and young men The New Brill Ten will prove a revelation; in quality, in style, in tailoring and in the splendid assortment of new seasonable patterns and colors.

For Young Men from 15 to 21 Wonderful Values in Suits at $10, $12 and $15

FIVE CONVENIENT STORES
279 Broadway, near Chambers St.
Broadway at 49th St.
47 Cortlandt St., near Greenwich
125th Street at Third Avenue
Union Square, 14th St. near B'way.
NEW YORK CITY

"Get the Habit" Go to
Brill Brothers
Harlem Store Open Evenings.
Union Square Store Open Saturday Evening.

HAHNE & CO.

·IMPORTERS· NEWARK'S STORE BEAUTIFUL BROAD, NEW-AND HALSEY STREETS ·RETAILERS·

WILL YOU BE ONE OF 50 MOTHERS

TO BUY THESE CRIBS

When bedtime comes baby is more than willing to be tucked away in such a comfortable crib as this, and he is just as safe as though right in front of mother's watchful eyes. The height of crib is 3 ft. 10 in., continuous posts of steel tubing, sliding sides are high and fillings close together, making accidents almost impossible; the sides are sliding and have safety catches. It is made of malleable iron with a hard baked snow-white and smooth as china enamel finish.

The Spring is national link fabric, well tinned, thus preventing rust; black jappaned coil springs at the ends—in every word it is a sanitary crib, and beyond question a crib at our regular price of $8.00; one day price Sat....$5

COATS GO AT A LIVELY RATE

AND NO WONDER—STYLES AND COLORS FASCINATE—PRICES COMPEL YOUR FAVOR

It is the most natural thing in the world that women should come here for Spring Coats. With so many striking, exclusive styles to select from, with such fair prices one can buy with pleasure. And now with prices cut below normal worth stimulus is given to the hesitating ones, and they're all talking about Hahne Coats—buying them, too.

These fine bargains await you:—

Women's and Misses' Coats of Rich Tan and Deep Blue Serge and attractive **Fancy Mixtures**, in smart styles; carefully tailored; well worth $12.50; will be offered at....**$7.50**

Women's and Misses' Coats of Tan Blue and Black Serge, of excellent quality and novelty mixtures, in most attractive models; many prettily trimmed; values up to $15, will be sold for **$10**

Women's and Misses' Coats of Blue, Black, Tan and Gray Whipcord and Serge of excellent quality, in most pleasing models—values up to $19.50, will be offered at..**$12**

Women's and Misses' Coats of Blue, Black Tan and Gray Whipcords and Serges of finest quality, richly trimmed; exceptionally pretty styles; values to $27.50; at...**$15**

Other Coats of Double Faced Satin, Bengaline, Moire, Peau de Soie and silk that could not well be grouped with the other lots, will be sold at **$12.50 to $39.50.**

500 CHILDREN'S COATS

GO INTO THE SALE TOMORROW

These are fine little coats for girls of 6 to 14—coats of Serge, Checks and Fancy Mixtures; smartly trimmed in best of taste; in navy, brown, tan and unusual shades; as prettily tailored as you could wish 'em.

Values $3.50 to $7; to go at **$1.98, $2.98, $3.98.**

Junior Coats of fine Serge, Mixtures, Two-tone effects, etc.; in self or contrasting colors; cleverly designed, smartly trimmed with large buttons in solid colors or novelty effects; values $10 to $20; Take 'em at **$5.98, $7.50, $9.98.**

MEN'S $12 TO $20 RAINCOATS 9.98

ENGLISH OR AMERICAN STYLES TO PICK FROM

Now, gentlemen, you who need raincoats, step up to the Second Floor and let us show you some raincoats that will, in the everyday vernacular, "knock your eye out."

Let us show you raincoats in the snappiest styles that sell in the best stores right along at prices up to $20, at a price so easily within reach that you will not tolerate for another minute a sleezy looking raincoat in your wardrobe.

We cleaned up a lot of coats made from short yardage in fine goods by one of the best makers we know of. They are cut in both English and American styles; some are very swagger, and here they are, right at the beginning of the Springtime rainy season, so called—tans, olives, browns, grays and drabs—all sizes, 36 to 44, for.....$9.98

GOVERNOR REFRIGERATORS

THE BEST FOR 20 YEARS

You must admit that a Refrigerator that has held a place in the front rank for 20 years is "some" refrigerator. We have sold in these 20 years thousands of Governors and they've never failed to please. This year they are better than ever, improved in many ways. All interior parts are removable for cleaning. Provision chamber doors are self-closing.

	Height	Depth	Width	Cap'ty	Regular	Special
No. 1	40	20	25	65	$14.25	$12.83
No. 2	41	21	28	75	$18.98	$15.29
No. 3	45	21	31	100	$21.15	$19.04

5,000 PIECES JEWELRY 19c

VALUES RUNNING UP TO $1.50.

A large importing house disposed of this lot of jewelry at a price that we could not resist; their desire being to clear up their stock and ours to get the best that we could for you, to sell at a little price.

This is a fine assortment of jewelry and includes:

Brooches, Lace Pins, Frill Pins, Belt Pins, Hat Pins, Cuff Pins, Hand Painted Enamel Pins, 3 and 6 Pin Sets, Earrings, drop and button effects, Link Cuff Buttons, Lavallieres, Bracelets, Bead Necklaces, and many other pieces too numerous to mention; surely you will want your share of them at this little price.....**19c**

25c RATINE POPLINS AT 16c

How many yards of these Poplins, please?—We know you'll want some, for who could resist buying these new materials in the best of the plain shades and a deep jet black at this insignificant price—**16c.**

40-inch Dress Lawns—With Vandyke point borders—a new idea in bordered wash goods, printed pyramid points and braid effects, for only.....**16c**

12½c Plain Cotton Chambrays—Good washing mingled mixtures of tan, blue, gray, brown, oxblood, for only..**6½c**

12½ Plain Cotton Voiles—Sheer, soft, open mesh fabrics, in cream, white, pink, light blue, navy gray or black, for only **5¾c**

Black and White Striped Voiles of which you ought to have at least one dress, narrow, medium or wide stripes, now so extensively fashionable, in a very good quality, tomorrow at **12½c**

48-inch Irish Butcher Linen in colors—not so coarse as the Raime weave, but round in thread and very stylish—all the good linen colors as well as black and white, pepper and salt mixtures, for only **39c**

HAIR GOODS

There is a privacy accorded those selecting hair goods that is much appreciated by our patrons.

Tomorrow you can pick from these at special prices:

Switches—Made of good quality hair; short stems; regularly $3; special at **$1.98**

Switches—Fine and wavy; short stems, assorted shades—regularly $4; special at **$2.50**

Switches—Made of very fine quality hair; short stems; various shades; **$5, $6 and**.....**$9**

Chignons—Cluster puffs in assorted styles; all the wanted shades; your choice at **75c and**.....**$1.00**

Switches—Wavy switches; a good assortment of shades—regularly $2; special at **$1.25**

UTILITY BOXES

100 well built Utility Boxes covered with good quality matting; will last for years; selling regularly at the low price of $2; to be sold Saturday for.....**$1.50**

Cedar Chests in plain and fancy styles; fine for storing winter garments and bed clothing in; highly ornamental; **$7.50 to** **$35**

1500 PAIR FLEECED

SUMMER BLANKETS 69c

ON SALE SATURDAY NIGHT 7:30 TO 10 O'CLOCK

These are wool finished cotton blankets of just right weight for Spring and Summer use, and they are in full double bed sizes. You'll like them, we know, and we expect to have a rousing sale of them Saturday evening, 7:30 to 10 o'clock, when we will sell not more than two pairs to a purchaser at the little price of.....**69c**

On Bargain Tabl eNo. 18.

20c SANITAS 9c

1,200 yards of the famous **Sanitas Oilcloth** now so largely used for wall coverings, in kitchens and bathrooms, and for table coverings, in a variety of pretty colors and patterns, with very slight imperfections—20c a yard kind, will be sold tomorrow at only **9c**

Upholstery Department, Third Floor.

"HER MAJESTY" SHOES AND OXFORDS

Make up your mind as to what style of shoe you are going to wear this season, then let us show you what we have in our famous "Her Majesty."

There are many models and kinds of leathers to choose from in **Pumps, Colonials, Oxfords and Boots.**

Her Majesty is made of tan and black Russia calf, satin, velvet, patent leather, and tan and black vici kid—any style and any leather, high or low cut.....**$3**

Her Majesty Shoes for Children $1.50, $2, $2.50 & $3.

Plenty of **tans and whites** in these children's shoes.

A special lot of **Tan Russia Calf Button Boots**—sizes 8 to 11 at **$1.50;** sizes 11½ to 2 at **$1.75.**

Sorosis Oxfords and Pumps $3.50, $4 and $5.

Sorosis Whit Buck Pumps and Oxfords, $4 to $6.

Men's Shoes—a variety of the best known makes; tomorrow at little prices.

Sorosis White Buck Pumps and Oxfords, $4 to $6.

James A. Bannister $6 Shoes at $3.60.

A goodly assortment of sizes to choose from in vici kid, wax and gunmetal calf and patent leathers.

Men's Shoes—slightly imperfect shoes of the famous **W. L. Douglas** make; Oxfords, too; in patent leather, vici kid and gunmetal; $3.50, $4 and $5 kinds for **$2.59.**

Broken Lots of Men's $3.50 Shoes at $1.65.

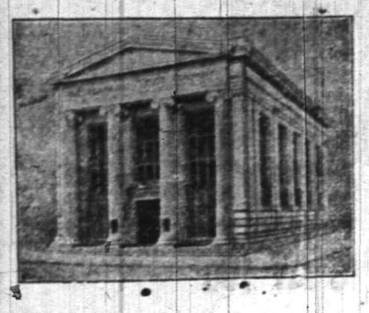

ONE MORE WEEK IN WHICH TO JOIN THE

CHRISTMAS SAVINGS CLUB.

For the accommodation of those who have not yet had an opportunity of joining the Club, it has been decided to keep it open one more week, that is until Saturday, April 20th.

Already there are THREE THOUSAND MEMBERS who will receive checks at Christmas time with which to purchase gifts or pay the tax bill.

Call and let us tell you about this easy method of saving money.

THE PLAINFIELD TRUST COMPANY

Roth & Co.

SATURDAY, APRIL 13

Veal! Veal! Veal!

FANCY MILK FED VEAL, lb
LEG OF FANCY VEAL, lb
RUMP OF MILK FED VEAL, lb

16½c

Breast and Shank of Veal, lb.....10½c
Neck and Shoulder of Veal, lb.....14c
Fancy Milk Veal, for stuffing, lb.....10½c

Loin of Veal with all kidney Chopped to Roast, lb.....17½c
Veal for Roasting, lb.....14c

500 Sugar Cured Passaic Beef Regular Smoked Hams, best in the land, lb.14½c
Small Strips of Passaic Beef Best Boneless Bacon, lb.....15½c
Swift & Co.'s Small Smoked Cal. Hams, lb.....11½c

Leg of Canada Lamb, lb.....15½c
Hindquarters of Genuine Lamb, lb..15½c
(With all the Loin Chops).
Breast of Lamb, lb.....6c
Forequarters of Genuine Lamb, for stuffing, lb.....9½c
Lamb for Stew.

Fancy Jersey Poultry

Fresh Killed Chickens, stew or soup, lb.15c
Jersey Fowl for Fricassee, lb.....18c
Fancy Capons, lb.....25c
Fancy Fricassee Chickens, lb.....16½c
Fancy Small Roasting Chickens, lb....23c

Shad Shad Shad

North Carolina Buck Shad, each.....25c
Largest Cut Shad, weighing 3 to 3½ lbs, each.....32c
Fancy Roes, each.....25c
Fancy Roe Shad, each.....55c

Best Sugar Cured Brisket Plate or Naval Corned Beef, weighing 6 to 9 lbs, lb.8½c

A FISH SPECIAL FOR SATURDAY
Fresh Caught Croakers, a fish with few bones; boil or fry, lb.....5c

Salt Pork, streaked with lean and fat, lb.....12½c

Leaf Lard, lb.....12½c

REMOVAL SALE!

Preparatory to removing to our new building we are running a great removal sale, during which will be sacrificed at great reductions

DIAMONDS
WATCHES
JEWELRY
CLOCKS
SILVERWARE
CUT GLASS
OPTICAL GOODS, ETC.

We invite all to visit our store during the progress of this sale whether intending to purchase or not. Every courtesy will be shown. Keep in mind that you will shortly need

WEDDING and GRADUATION GIFTS

Now is your chance to get at great discounts suitable gifts for these occasions. This is an unusual opportunity in the JEWELRY LINE—TAKE ADVANTAGE OF IT.
All goods engraved free of charge.
A SMALL DEPOSIT HOLDS ANY ARTICLE.

Carl Silbert's Jewelry Store

219 West Front St., Plainfield. Opposite Proctor's.
The new Store will be located at 255 WEST FRONT STREET, Opposite Babcock Building.

TRY A PRESS WANT AD

SONG RECITAL

Hartridge Auditorium, April 16.
BY HOLGER BIRKEROD
Tickets $1.00. On sale at The Ritz.

PROGRAM.

Aria—op. Scipio ..... Handel
Gruppe aus der Tartarus..Schubert
Die Forelle .....Schubert
Erlkeonig .....Schubert
Fricisinn ..... Schumann
Die Beiden Granadieren..Schumann
An Angel in Flight from Heaven... ..... Lange-Muller
The Great White Flock ..... Grieg
Eros ..... Grieg
Archibald Douglass .....Lowe
Der Asra ..... Rubeinstein
Drei Wandrer ..... Herman
Spring ..... Hermann
Youth and Death ..... Parson
Invictus ..... Bruno Huhn
Pagliacci-Prologue .....Leoncavello

4 9 5

GROCERY BULLETIN

FOR FRIDAY AND SATURDAY

PRUNES

We have a lot of fancy prunes that we have bought right. All of them are fine meaty fruit. In fact the best of the California crop. Below you will find some very attractive prices all of them about 30 per cent. below previous prices:

Extra large and fancy, per lb.20c
Fancy large, per lb.....15c
Large size, 2 lbs.....25c
Medium size, per lb.....10c
Medium size, 3 lbs.....25c
Small, but meaty, 4 lbs.....25c
Granulated Sugar, per lb.....6c
Best Elgin Butter, per lb.....37c
Fancy Table Butter, per lb..34c
Fresh Jersey Eggs, per doz..28c
Heckler's & Gold Medal Flour, per bag.....89c
Ceresota Flour, per bag.....89c
Crown Brand Flour, per bag..80c
Pride of West Flour, a bag..70c
Kirkman's Octagon and Fels Soap, 10 bars.....45c
Babbitt's and Gold Soap, 10 bars.....40c
Borden's Evaporated Milk, 3 cans.....23c
Borden's Evaporated Milk, per dozen.....90c
Corn and String Beans, 3 cans 25c
English Walnuts, per lb.....15c
Fancy Canned Apples, No. 3 can.....10c
Cal. Lemon Cling Peaches, per can.....18c
Seeded Raisins (choice), 3 packages.....25c
Best Seeded Raisins, per pkg..10c
Fancy Jersey Pears, No. 3 can, 2 for.....25c
Old Dutch Cleanser, 3 cans...25c
Toilet Paper, 4 large pkgs..25c
Fancy Rice, 3 lbs.....20c
Extra Fancy Rice, (finest), 3 lbs.....25c

A TEA AND COFFEE SPECIAL

We have a lot of fine Formosa Tea that usually sells for 40c to 50c per lb! We will sell it as long as it last at per lb.....25c

As a running mate to our tea special we are going to offer a limited amount of fine coffee that we are quite certain you can't match under 30c; at per lb..25c

Not less than 1 lb or more than 5 lbs of either tea or coffee sold to one buyer at this price.

We Give S.&H. Stamps

Fred. H. Firstbrook
116 W. Front St.
Phone 1754

AMUSEMENTS.

PROCTOR'S

NOTED FOR EXCELLENCE AND POPULAR PRICES
BEST REFINED VAUDEVILLE AND MOVING PICTURES.
Prices—Mat., 10c; Eve., 10c, 15c and 25c.

TODAY'S PROGRAM

Comedy Sketch, "The Aero-Nots," with Lew Williams & Co.; Singers & Dancers, Howze Sisters; The Great Hindoo Illusionist, Prince Karmi & His Victorine Troupe; The Funny Monologist, Bob Milo; Refined Musicians, The Clayson Trio.

REAL ESTATE DEPARTMENT

3% on Checking Accounts
4% on Special Department Accounts

Acts as Executor, Guardian, Trustee and in all trust capacities.
Safe Deposit and Storage facilities that afford absolute protection.

Capital - - $100,000.00

THE STATE TRUST COMPANY

The quiet joy that comes from being tastefully and stylishly shod, that particular gratification that comes from wearing shoes that you know are right in shape and material will be yours if you will buy here. Prices always moderate.

M. C. VAN ARSDALE
127 East Front St.

SPECIAL
For This Week Only

Oolong Tea, per lb.....30c
Guaranteed the Best.
Trial size Maraschino Cherries, per bottle.....13c
Small size Maraschino Cherries, per bottle.....23c
Medium size Maraschino Cherries, per bottle.....40c
12 (5-cent boxes) Matches 40c
5 lbs Sugar.....30c
Tall Asparagus.....25c
Strictly Fresh Eggs, doz...27c
Laundry Starch, 6 lbs....25c
24½ lbs Pillsbury Flour...95c
24½ lbs Gold Medal Flour.88c
24½ lbs Daniel Webster Flour.....85c

C. O. SMITH
Cor. 4th and Liberty Sts.
Telephone 1346 th-f

Newark's Diamond Centre

UNUSUAL WEDDING RINGS

Hartdegen Wedding Rings are not only unusual in quality, but also in their finish. The highest skilled workmanship is in evidence.

Choosing is easy here because we constantly carry in stock every width, weight and size in Solid Gold Seamless Wedding Rings.

Hartdegen prices are unusual, too, on account of their lowness.

You'll appreciate our Optical Work as well as our charges.

"At the Clock Corner."

HARTDEGEN
Broad St., at West Park, Newark.

Don't Be Caught Napping ∴ ∴

Let Mr. Burglar announce his arrival the same as an honest man. A reliable burglar alarm system is within reach of all.

Let us figure for you.

Allen B. Laing Co.
Electrical Contractors
127 W. SECOND ST.
'PHONE 198.

Hoagland's Express
Careful and Expert.
Furniture Moving
Office 116 W. Second St. Tel. 833-W
Home Tel. 648-L.

MAURICE KAUFMAN
SOLO-VIOLINIST
Violin Instruction in Plainfield
MONDAYS AND THURSDAYS.
For terms and hours address
200 West 78th St., New York.
Telephone 9980 Schuyler.
4 10 2mos m-w-f

Why We Must?

In nearly every advertisement you read each merchant claims his merchandise as the best. You are bewildered where to buy. Let's use a little judgment; every advertisement we insert we tell you that you can purchase here either

FOR CASH OR CREDIT

If our merchandise was not of the Highest Class how could we make such an offer; if our prices were not lower than elsewhere how could we ever expect to collect our money and increase our business? We believe if you just think over the above you will come here Saturday and view the Grandest Collection of Wearing Apparel for Men or Women, make your selection, take it home and **PAY US AFTERWARDS $1 WEEKLY.**

THE NEW CREDIT STORE
PLAINFIELD CREDIT OUTFITTING CO.,
Cor. Front & Somerset Sts., Plainfield, N.J.
Over VANCAMPS FURNITURE STORE

15-DAY WIND-UP SALE

All kinds of Women's Oxfords, Pumps, Shoes; $5.00, $4.00 and $3.50, at **$2.00 a pair.** Take your choice. Given away prices

F. A. DUTTENHOFER
161 EAST FRONT STREET.

EXPERIENCE IS A DEAR TEACHER.

It doesn't require a keen observer to notice the number of serious accidents that befall workmen in this city. If you are an Employer of Labor, can you afford to be without Employers Liability Insurance?

Are you familiar with the Liability of an Employer in this State? Let us explain it to you and quote you rates.

REAL ESTATE
LOANS
RENTS

GEO. M. CLARKE CO.

Babcock Bldg., Telephone 205 Plainfield

INSURANCE OF ALL KINDS

APRIL THIRTEENTH.

1861—Confederate bombardment of Fort Sumter continued, and Major Anderson, the commandant, agreed to evacuate the post on the 14th.

PLAINFIELD DAILY PRESS

THE WEATHER.

Unsettled weather; probably showers tonight or Sunday; not much change in temperature. Max., 57; Min., 43.

Established May 10, 1887. TEN PAGES. PLAINFIELD, NEW JERSEY, SATURDAY, APRIL 13, 1912. TEN PAGES. Two Cents a Copy—$5 a Year.

ARRANGE GRADUATION OF HOSPITAL PUPILS

Officials Complete Plans for Presentation of Diplomas to Budding Nurses.

COMMENCEMENT ON MAY 23

Seven Young Women in the Class, Which Is Large as Muhlenberg School Classes Go—One Engaged to Be Married.

The officials of Muhlenberg Hospital have completed arrangements for the annual graduation exercises of the training school for nurses connected with the institution. They will be held at the Hartridge Auditorium on Thursday night, May 23, and will comprise the usual program of addresses, awards and orchestral selections, concluding with a reception and dance.

The graduating class is again a large one, numbering seven young women, two of whom are from Plainfield, Miss Katherine Knox, daughter of Hugh Knox, fomerly of Woodbine avenue, and Miss Lillian Fritts, daughter of the late Dr. John T. Fritts. The others are Miss Mary Cleaves, of Dunellen; Miss Katherine Kaudenbach, of Newark; Miss Elizabeth White, of Utica, N. Y.; Miss Rose Splaine, of Boston, Mass., and Miss Olga Anderson, of Bermuda. All of the young women will engage in private nursing for the present but in the fall Miss Kaudenbach will be married to Joseph A. Blatz, Jr., of the borough.

A new departure will be inaugurated this year in the costume worn by the graduates at the exercises. Instead of the familiar hospital uniform of grey, striped material, set off by kerchief and apron, they will appear in plain, white dresses, minus the other adornments.

DRIVER KILLED ON TRACKS; TOWERMAN UNDER ARREST.

William Wright, aged 35 years, of Roselle, employed as a driver by the Borden Milk Company, was killed at 3 o'clock this morning, while crossing the New Jersey Central tracks at Chestnut street, Roselle. His wagon was run down by a light engine. The horse escaped.

It is reported that the accident was due to a mistake on the part of the towerman on the railroad, and he is now under arrest. Assistant Prosecutor Walter L. Hetfield, Jr., is in charge of the case.

Runaway Goes Back to Home.

James Gibbs, fifteen years old, picked up by the police several days ago and turned over to the Poor Department, was returned today to the Children's Home at Goshen, Cape May county. When the police questioned him the boy said he had given up work in Goshen to go to his sister, who lived in Morristown. The Poor Department investigation disclosed the fact that he had been romancing. He ran away from a farm in Millstone, where the Home had bound him out.

Jesse B. Fowler.

Jesse B. Fowler, aged 87 years, died last night at the residence of his daughter, Mrs. George A. Moore. He is survived by a widow, a son, Benjamin Fowler, of New York, and four daughters, Mrs. George A. Moore, Mrs. Koch, Mrs. Herman and Mrs. Kipsey. The funeral will be held at the late home on East Second street, Monday afternoon, at 3 o'clock.

Pythians Play Euchre.

Perseverance Lodge, No. 74, K. of P., entertained visiting delegations from Somerset Lodge, K. of P., and Lodge of the Castle, K. of P., of Somerville, last night. The feature of the evening was euchre. There were ten tables and the play was spirited. Peter Lund, of this city, won the first prize, an emblematic watch charm.

Drug Company Incorporates.

Papers of incorporation were filed in the county clerk's office yesterday by The Prodium Company, of 204 West Front street, Plainfield, to carry on a general durg business. The capital stock is $100,000. David J. Randall is named as the agent. He and T. B. Eicker and Frank Thompson filed the papers.

Notice.

Owing to fire it will be about two weeks before we can resume business at our old stand. Business is now conducted at the Ritz store.

4 12 3 D. DEMOLLI & CO.

The Misses Hazel Godown and Mary Voehl are visiting friends in Bayonne.

—Mr. M. R. Phillips, 258 Dudley avenue, Westfield, has received his Ford torpedo purchased from Standard Automobile and Tire Co., Inc., Ford distributors, 38-40 Somerset street, on the bridge, Tel. 419. ***

WILL GO AHEAD WITH SEWERS AND WATER

Councilmen Hold That Attorney-General Hasn't Checked Condemnation Proceedings --Dunellen Invited to Confer on Sewage.

Sewers and water were the principal topics for discussion at a conference of the members of the Common Council last night and while in the nature of things, but little substantial progress could be made in either matter, there were several recommendations. It was decided to invite the Dunellen Council to confer on Monday night on the scheme to use the Darling farm in Piscataway Township as a site for sewage disposal works.

As no information has come to the council that the Legislature has passed the Beard bill over the veto the councilmen take the position that they can go ahead with their arrangements for building sewage disposal works in Piscataway township as planned, and they desire Dunellen to join in the improvement.

It was decided to go on with the condemnation proceedings in the matter of securing a municipal water plant. It was stated that it was not absolutely necessary to seek the aid of the Atorney-General in this work, and the recent decision of the latter against the city in its application to him, will not materially affect the municipality in carrying out its plans. When the council meets Monday night, Mr. Mygatt, chairman of the special water committee, will offer a resolution authorizing the committee to continue the condemnation proceedings. There seems to be no disposition on the part of the councilmen to drop the question and make a new contract with the Plainfield Union Water Supply Company.

BRIDE AND BRIDEGROOM FROM LAND OF HEATHER

Miss Agnes Hunter McKenzie, daughter of Mr. and Mrs. John McKenzie, and John Whiteford Beattie, son of James Beattie, both of Fanwood, were married last night at the home of the bridegroom. Rev. Evarts C. Conover, pastor of the Temple Baptist church, officiated.

William McKenzie, a brother of the groom, was the best man. A reception followed the ceremony, after which the couple left on a wedding trip. Upon their return they will reside in this city.

Both the bride and bridegroom are natives of Scotland, the former having been in this country but a short time. Mr. Beattie is employed as a stock clerk in one of the manufacturing plants near Dunellen.

Nurses' Society Meets.

The Hudson and Union County Nurses' Society held its monthly meeting at the Nurses' Home of Muhlenberg Hospital, yesterday afternoon. The society was organized about nine months ago, and the meeting was the first one held in Plainfield. There was a general discussion of matters pertaining to the interests of the society. Afterward the local members of the society entertained the visitors. The cities represented included Elizabeth, Jersey City, Summit, Bayonne and Plainfield.

Auto Victims' Widow Sues.

Charles E. Faber, of Rockview avenue, the borough, has been named as defendant in a suit for $25,000 brought against him by Mrs. Minnie Murray, for the death of her husband, Peter Murray, in November last, when he was struck on South avenue, near Terrill road, by an automobile owned and driven by Mr. Faber. The case will probably be tried at the May term of court in Union county. Murray left a wife and several children, and another child was born after his death.

Library Entertainment.

An entertainment will be given in the Jr. O. U. A. M. Hall, Dunellen, Friday night, April 19, for the benefit of the Dunellen public library. An excellent program has been arranged, consisting of vocal and instrumental music, together with several recitations. Ice cream and cake will be served. Aprons of a home make will be on sale after the entertainment.

Fountain Running Again.

For the first time in sixteen years, since the memorial drinking fountain was erected on West Second street, it was frozen under the ground last winter. It has been repaired and is again ready to quench the thirst of the hundreds of horses, and other animals, that have been in the habit of drinking at it.

To Repeat Easter Music.

The quartet and chorus choir of Trinity Reformed church will repeat their Easter music at the service tomorrow evening, including the cantata, "The Story of Calvary," by Schnecker.

RECORD COLLECTION OF GARMENTS FOR LABRADOR

The annual exhibition of the Plainfield section of the American Labrador Branch of the Needlework Guild, which is usually held at the home of Mrs. Thatcher M. Brown, 1024 Park avenue, was omitted this year, although garments were collected and sent as usual, to Dr. Wilfred T. Grenfell, of Labrador.

The collection, comprising of 700 garments, was the largest ever sent A money contribution of $23.50 was forwarded. Mrs. Brown is the president of the guild and Mrs. B. Van D. Hedges the treasure. The directors are Miss Eva Brown, Mrs. Richard Boardman, Miss Helen Harman, Mrs. Frank de Lacy Hyde, Mrs. S. Durell Lounsbury, Mrs. Maybury B. Mellor, Miss Margaret Mead, Mrs. Duncan W. Taylor, Mrs. William Wherry, Jr., Mrs. John Sheridan Zelie.

SEVENTEENTH CONGREGATION CALLS REV. H. N. JORDAN

For the seventeenth time since he became pastor of the Seventh-Day Baptist church at New Market, Rev. H. N. Jordan has received a call from another congregation. It has been extended by the denominational church at Albion, Wis., one of the most flourishing in that section. Mr. Jordan has been offered exceptional inducements to go to the Western town, but although he has not yet given adecided answer it is probable that he will remain East.

Mr. Jordan is a native of New York State and the New Market church is his first regular chrage. His work there has demonstrated his ability in many ways and other congregations have been quick to recognize it. He begun receiving calls before his first year was over, but he has persistently refused to abandon his labors in the Piscataway town. The church is in a flourishing condition and at the prseent time is building a commodious kitchen to its place of worship.

Mothers' Association Meets.

At the regular monthly meeting of the Mothers' Association of Plainfield, yesterday afternoon, it was reported that six new members had been accepted. The program for next winter will be discussed at the May meeting. A communication was received from Mrs. Augusta H. Reeve, president of the State Congress, telling of the campaign for child-welfare, to be extended over the whole country and inaugurated by the National Congress of Mothers. The local association voted to send $15 to assist in the movement.

Warren Chapel Men's Club Entertain

The Men's Club of Warren chapel entertained their women friends at a "ladies' night" at the chapel, last night. There were about seventy-five in attendance to enjoy the good time and listen to a program in which the club president, George Zimmer, made an address of welcome, B. W. Winkler sang a number of solos, and Messrs. Bishop, Pentecost and Smith amused those present with recitations. After the program refreshments were served.

Mrs. Frances Kischner Dies.

Mrs. Frances Kischner, of Rahway, age 71, died yesterday afternoon following an illness of two months. She is survived by a husband and six children one whom is Mrs. Edward Baker, Sr., of Watchung avenue. Arrangements for the funeral have not yet been announced.

Presbytery to Meet Here.

The Elizabeth Presbytery will meet in the Crescent Avenue Presbyterian church, Tuesday, April 16, with morning and afternoon sessions. At that time the relations of Rev. W. T. Stuchell with the Rahway Presbyterian church, will be dissolved, as Mr. Stuchell has resigned.

Germans Plan May Day Walk.

The members of the Gesang and Turn Verein have decided to hold their May Day walk on Sunday, May 12, and will as usual spend the day in the Watchung mountains.

Tonight's Performance Cancelled.

The performance of "The Law and the Lawless," announced for tonight at The Plainfield theatre, has been cancelled.

—Mr. R. B. Morse, 801 Hillside avenue, has received his Ford car purchased from Standard Automobile and Tire Co., Inc., Ford distributors, 38-40 Somerset street, on the bridge, Tel. 419. ***

Timely Reflections

by

Wm. L. Saunders, Doc. Sc.

Contributing Editor

(See Editorial Column)

Quacks and Fake Cures

by

Mrs. E. F. Feickert

Contributing Editor, Plainfield Anti-Tuberculosis Saturday Column.

(See Page 4)

MRS. W. R. TOWNSEND ENTERTAINS AT CARDS

Mrs. William R. Townsend, of Gresham road, entertained a number of friends at a bridge and "500" party at her home ,yesterday afternoon.

Mrs. Albert Drake, Mrs. Sidney Craig and Miss Crissy Carnidal won the first, second and third prizes at bridge, while Mrs. William Engles, of Westfield, won the first prize at "500," and Mrs. Charles A. Sturtevant, of this city, was awarded the second prize.

The guests included Mrs. Lewis Kehrl, of New York; Mrs. William Bell and Mrs. Walter H. Howe, of Brooklyn; Mrs. William Engles, of Westfield; Mrs. Carnidal and the Misses Carnidal, of Paterson; Mrs. Robert Pearson and Mrs. Wseterfelt, of East Orange; Mrs. C. A. Price, Mrs. Williams, Mrs. J. K. Roundey, Mrs. Edwin A. Craig, Mrs. Sidney Craig, Mrs. Albert Drake, Mrs. William Streeton, Mrs. F. S. Cutter, Mrs. John M. Lewis, Mrs. John M. Uhler, Mrs. Edward Hayes, Mrs. Charles A. Sturtevant, Mrs. E. A. Lowe, of this city.

MR. AND MRS. IRONS GIVE EASTER PARTY FOR CHILDREN

Mr. and Mrs. Henry C. Irons, of West Eighth stret, gave an Easter party at the Park Club, last night, for their children, Miss Helen Irons, Henry Clay Irons, J.r, and William Irons. There were in all about seventy-five children from the city and borough present to enjoy the affair, which was held from 8 to 10:30 o'clock.

Dancing was the feature of the evening, music being furnished by VanEpps Brothers. They rendered a popular program, including a number of encores. During the evening there was an intermission, when refreshments were served by Mrs. Henry Johnson. The clubhouse was most atractively decorated by Stanley, the florist, Easter lillies and palms being used chiefly in the arrangement about the stage and hall.

Will Exchange Pulpits.

Rev. Royal A. Stout, of Netherwood Reformed church, will exchange pulpit with Rev. J. Y. Broek, of the Trinity Reformed church, tomorrow morning. The subject of Mr. Stout's sermon in the morning will be "The World's Inquiry." In the evening Mr. Stout will occupy his own pulpit, taking for his subject, "The Mark of Divine Approval."

Williams Is Improving.

Charles Williams, colored, of 628 East Third street, who was run down and hurt by anautomobile, driven by J. Hartley Mellick, of Belvidere avenue, last Saturday on West Front street, is still confined to his home. The machine's wheels passed over Wiliams' legs and he got some bad sprains and bruises.

More Bicyclists Fined.

Two more young men were arraign before Recorder Gano this morning in the borough police court for riding their wheels last night without lights. They were William Peacock, of the borough, and Irvin Schenck, of the city. Each paid a fine of $1.

Delegate to Grand Council.

Hubert N. Holder, a past regent of Plainfield Council, No. 711, Royal Arcanum, has been elected a delegate to represent the council atthe grand council meting at Lakwood, April 22, in place of H. W. Satterfield, who will be unable to go to Lakewood.

Mary A. Moffett.

Mary A. Moffett, aged 77 years, died last night at her home at Graceland. The funeral will be held at the late residence tomorrow afternoon at 2:30 o'clock. The burial will be in Fairview cemetery, Westfield.

Democrats to Meet.

The Plainfield Democratic Club will meet Tuesday night, when several papers will be presented touching on the recall feature of the commission form of government.

P. S. C. WILL REBUILD ITS FOURTH ST. LINE

First Stretch of Trolley Constructed in Plainfield--Company Likely to Get Permits For More Switches and Y's.

Announcement was made by the Public Service Corporation today that on or about Monday work would commence on the entire re-contruction of the West Fourth street trolley line, from Watchung avenue to the terminus at Seventh street and Monroe avenue. A large gang of laborers will be placed on the job and operations will be rushed in order to impede vehicle traffic as little as possible. After the rebuilding is completed, the street will be placed in first class condition.

The improvement is of more than passing interest, inasmuch as it has not only been eargerly awaited by the residents along the route, but will remove the first stretch of trolley track laid in Plainfield. This is the section running from Grant avenue to Monroe avenue and Seventh street. It was put down just twenty years ago, the first car running being sent over the line in the summer of 1892.

The route extended from Seventh and Monroe to Grant avenue, thence to Front street and along the city's principal thoroughfare to a point opposite the present Scheuer and Co. grocery. The Front street part was rebuilt years ago, when heavy cars were sent through to Dunellen. After the Fourth street part is removed, all that will remain of the original track, is the stretch between Front and Fourth streets, now used only as a cross-over fornocturnal cars that make life miserable for the residents. The rails get covered with dirt during the day and when the heavy cars swing through at night the rumble puts sleep to rout.

The old tracks on Fourth street were laid with a six-inch girder rail, a type seldom used today. The new ones to be put in will to a seven-inch girder considerably heavier.

Following a conference of the councilmanic street committee with L. D. H. Gilmour, of the Public Service Corporation last night, it looked as if the company will be given the right to install a couple of extra turnouts in this city, as petitioned for recently, and three "Y's" which have been sought some time

One of the turnouts will be located on West Front street, near Compton avenue, and the other on East Second stret, near Johnson avenue. The company claims that it will be able to run its cars under shorter headway during the rush hours and on Sundays and holidays.

The "Y's" wil be located as follows: One at West Front street and Grant aveiue, another at West Fourth street and Watchung avenue, and the third at East Fifth and Richmond streets. This will permit the company to operate the single end cars on the local lines and otherwise result in an improvement of the service.

The conditions to be exacted by the city for granting these privileges are that the company shall put down a permanent pavement at each point of improvement or change in the tracks for the full width of the street. It is understood that the company is willing to accede to the conditions and that the street committee will recommend granting the asked for privileges at an early meeting of the Common Council.

Convincing Facts.

It is with considerable pride that we call the automobilists' attention to several readers in today's paper regarding recent purchases of Ford cars. The mere fact that these gentlemen are now owners of Ford cars, should be convincing proof as to the many good qualities of the Ford. When a prospective buyer considers what the Ford Co. offer in the way of a motor car and the guarantee back of it backed by the strongest and wealthiest automobile manufacturing company in the country, there should be little doubt in one's mind as to the car. They will buy, provided they want something that is always ready to take them anywhere, and a car that can be maintained at a very low cost. There will be at least 75,000 Ford cars made and sold this year, and the outlook at the present time indicates that there will be nearer 100,000. Standard Automobile and Tire Co., distributors, 38-40 Somerset street, on the bridge, Tel. 419. ***

—Women's sole and heel, 60c to 75c, at "Red Front Shoe Repair Shop," 122 East Front street.

—A Mitchell six, in fine shape, can be had for $1,000. Don't measure this car by the price. See it. Service Garage, Dunellen. ***

—Mr. A. S. Herr, proprietor Plainfield Business College, has received his Ford roadster purchased from Standard Automobile and Tire Co. Inc., Ford distributors, 38-40 Somerset street, on the bridge, Tel. 419. ***

WATCHUNG COUNCIL HOLDS CHARMING FORMAL DANCE

Watchung Assembly, Knights of Columbus, gave a very successful invitation dance in Truell Hall, last night. It was a formal affair and was attended by 125 members and their friends. Harry Wetton, of Roselle, furnished the music, his program of dances eliciting numerous favorable comments.

The hall was tastefully decorated with the National colors and emblems of the order. The success of the dance was so gratifying to the organization that it will be made an annual affair.

The committee in charge was composed of the following: H. P. Greenwood, chairman; Theodore J. Shirley, Thomas F. Carty, Arthur A. Cannon, Dr. F. J. Hughes, Charles L. Kling, G. H. Riley, Joseph F. O'Keefe, J. J. Varley and P. H. Cogley.

SEBRING'S AUDITORIUM CROWDED AT F. O. E. DANCE

Sebring's auditorium held a capacity crowd last night, on the occasion of Plainfield Aerie, No. 866, F. O. E.'s sixth annual ball. It was one of the best attended the organization has yet conducted. Suhr's orchsetra of five pieces furnished the music.

As in previous years, the decorations were again a feature. The dome was a mass of colored electric globes and one side of the hall was graced with the letters "F. O. E. 866" in electric lights. During the dances colored lights were flashed over the asemblage producing a decidedly pretty effect. There were also flags bunting and the Eagles' colors draped in ocnvenient places. Supper was served during intermission.

The committees in charge of the affair were as follows: Arrangements, chairman, E. J. McCann, Frank McCabe, I. N. Wykoff; floor manager, H. A. Wierenga; assistants, John Vardon, James Mahoney and Charles Anderson; reception, chairman, H. J. Frowry; M. J. Higgins, William Smith and James Taylor. Charles P. Sebring assisted the decorators in arranging the electrical and bunting effects.

FUNERAL SERVICES FOR AUGUSTINE McDONOUGH HELD.

The funeral and burial f Augustine McDonough, the six-year-old son of Mr. and Mrs. Peter J. McDonough, of Randolph road, took place at 10 o'clock this morning at St. Mary's cemetery. The boy died on March 24 while the parents were in Europe and the remains were placed in a receiving vault until the parents arirved home when it was planned to have the burial in St. Mary's cemetery.

Father B. M. Bogan conducted the service at the home. The pall bearers were Martin McDonough, Andrew McDonough, Michael McDonough, Peter McDonough, Jr., John Farrell and Robert Hamilton.

Memorial for Dr. Richards.

For more than a year past a committee from the Crescent Avenue church has been at work considering a memorial to be erected within the edifice for Rev. Dr. William R. Richards, its pastor for eighteen years. As yet the committee has not decided upon the form or design of the memorial to be given, but the congregation has been informed through The Messenger, the church paper, that such plans are under consideration, and at the proper time the members will be given an opportunity to take part in the placing of this remembrance of a great ministry and a noble life.

Special Vesper Service.

There will be a special vesper service at the Congregational church tomorrow afternoon at 4:30 o'clock, under the auspices of the Men's Club. It will be in line with the plan of the Social Service committee of the Men and Religion Forward Movement. E. L. Suffern will speak upon "The Laws of Economics and Christian Service." Mr. Suffern is president of the American Association of Certified Accountants and is considered such an authority on economics that he has been called upon to lecture on the subject at Cornell, Dartmouth and other colleges.

—Advertise in the Daily Press.

—The Service Garage, Inc., has opened their salesrooms for Abbott-Detroit and Reo autos at 153 East Fourth street, Plainfield. Call and see us. ***

EMINENT ARTIST IN IMPRESSARIO'S ROLE

Jonas Lie, Brilliant Landscape Painter, Guiding Spirit of Song Recital.

IS NOW AN ACADEMICIAN

High Honor Paid Him at Recent Meeting—Rochester Gallery Pays $2,000 for one of His Canvasses—Another Privately Purchased.

Jonas Lie, the celebrated young painter, widely known in this city, not only as an artist, but as a former resident, is busy in his premier role as an impressario. He is completing arrangements for the song recital of Holger Birkerod at the Hartridge Auditorium netx Tuesday evening.

The strong personal note and great individualism of the Scandinavian in song interpretation together with the generous interest of Charles W. McCutchen, is responsible for Mr. Lie's undertaking to introduce to the Plainfield public the art of the great singer.

Mr. Lie himself has had much success during the past season. He was elected National Academician at a recent meeting, a high honor for so young an artist. One of his New York bridge pictures was recently purchased for the permanent collection in the Rochester Museum, bring- $2,000. Another painting, exhibited for the first time in Plainfield last year, has been sold to a prominent collector in the same city.

The recital next Tuesday night promises to be a great success. The patronesses are

Mesdames Marion S. Ackerman, Frank C. Ard, Albert Atterbury, George L. Babcock, W. A. Conner, Henry L. de Forest, R. Henry Depew, Chapman Fisk, John D. Foster, D. F. Ginna, Wm. Griscom, Stephen Haff, John F. Harman, Arthur M. Harris, B. Van D. Hedges, Henry D. Hibbard, D. C. Ivans, John H. Jewett, E. E. Kenyon, E. H. Ladd, Jr., John Leal, Caroline T. Lincoln, Charles W. McCutchen, H. A. Gee, Howard McWilliams, George Megrew, George P. Mellick, J. K. Meyers, W. L. Murray, Maxwell Perkins, N. H. Probasco, C. L. Riley, David H. Rowland, D. Runkle, J. P. Stevens, Percy Stewart, George Strong, Samuel Townsend, Howard Tracy, W. S. Tyler, L. H. Van Buren, Leonard Waldo, F. W. Wallace, F. D. Warner, Clifton Wharton, Jr., John S. Zelie and the Misses Tweedy, Isabel Arnold, Maud Van Boskerck.

Public Installation.

toothpick slipped down his throat Order of the Sons of Zion, will hold a public installation of officers, followed by an banquet, in the Pythian Hall, 212 West Front street tomorrow afternoon at 3 o'clock. Grand Master Leon Zolotkoff, editor-in-chief of the Jewish Daily News of New York and Dr. Loen Kapallowitz Ph. D., of New York, will make addresses. Both men are very interesting talkers and it is expected that a large crowd will be present to thear the.

Cut Toothpick from Throat.

Leroy Day, of Somerset street, was pleasantly engaged in chewing a toothpick the other day, when someone in the group of which he was a member in a Scotch Plains store drew his mind off the sport. It was recalled to him with astart when the Hedges the treasurer. The directors and stuck there. It was cut out yesterday at Muhlenburg Hospital, leaving Mr. Day much relieved mentally and not much upset physically.

Funeral of Thomas Hand.

The funeral of Thomas Hand was held at his late home on South avenue, yesterday afternoon at 4 o'clock and was largely attended by relatives and friends. Rev. Franklin K. Mathiews, pastor of the Scotch Plains Baptist church, officiated. The burial was in the Baptist cemetery at Scotch Plains, and the pall-bearers were Captain William Hand, David Hand, Hezekiah Hand, Ernest T. Hand, W. S. Jimison and Edward Willis.

Farewell Dinner Party.

A farewell dinner party was given at the home of Mrs. Anna Southard, of Somerset street, last evening, in honor of her uncle and aunt, Mr. and Mrs. Philip Cottrell, who left on the Olympic today for a six months' stay in England.

—Dwelling for sale, 10 rooms, 3 baths, sun-parlor, sleeping porch, closets galore; house complete. Sherman avenue, near Grant avenue. 4 12 2 ***

—Mr. A. L. Force, 82 Duer street, has received his Ford car purchased from Standard Automobile and Tire Co., Inc., Ford distributors, 38-40 Somerset street, on the bridge, Tel. 419. ***

GREAT SALE OF SUITS and COATS

AN EXCEPTIONAL OPPORTUNITY TO BUY A SUIT OR COAT

300 manufacturer's samples bought for this sale at 25 per cent discount. All the season's styles and cloth

AND ALMOST AT THE BEGINNING OF THE SEASON

We frequently have this chance to purchase large sample lots but usually so late in the season that there is practically no demand.

If you have not as yet bought that Spring Suit or Coat

DO IT NOW

COATS—Black, Tan, Navy, Gray and White, both plain colors, fancy stripes and checks.

SUITS—Black, White, Tan, Gray, Navy, plain colors and fancy mixtures of latest combinations.

We have them in Ladies' and Misses' sizes; also extra large sizes.

ALTERATIONS

We make alterations free of charge, but will make no promises to have it done this week as sales will be so numerous; but will promise to hurry as fast as possible.

SEE OUR WINDOW DISPLAY.

This entire purchase will be on sale in two lots and sale will begin **SATURDAY** and last one week.

$17.50 Values at $13.98
$24.98 Values at $19.98

TRIMMED HATS

We have purchased a large lot of imported samples from a large New York Millinery Importer, and to keep pace with our big Suit and Coat sale will put them on sale Saturday for one week.

Up to $12.98 Values for $7.98
Up to $8.50 Values for $4.98

A. E. FORCE & CO.

"THE WHITE STORE" We Give S.H. Green Trading Stamps

MISS CLARA BARTON.

Famous War Nurse, Who Is Dead at the Age of Ninety.

CLARA BARTON DIES AT NINETY

Was Founder of the Red Cross Society and Famous Civil War Nurse.

Washington, April 13.—Miss Clara Barton, founder of the American Red Cross society and famous civil war nurse, died at her home in Glen Echo, Md., of chronic pneumonia, with which she was stricken about a year ago. Her brother, Stephen Barton of Boston, was with her when she died.

Miss Barton had been confined to her home, Red Cross, Glen Echo, since last fall, when she returned from a visit to New England. It was thought her trip was beneficial, but soon afterward she was taken seriously ill.

She celebrated her ninetieth birthday anniversary Dec. 25, when she received many messages of congratulation from all parts of the world.

SUSPENSION COSTING $1,000,000 EVERY DAY

But the Dove of Peace Is Hovering Over Conference.

Philadelphia, April 13.—A million dollars a day is the loss sustained by operators, miners and railroads while the conferences continue between the miners and the representatives of the operators in this city.

The dove of peace, however, is hovering over the men as they deliberate upon the nine demands made by the United Mine Workers. For several hours the committee of eight representatives of both factions discussed the general situation in the coal fields and finally got down to the demands, with an effort to arrive at an amicable agreement without bringing their differences before the anthracite strike commission.

President White refused to make a statement other than that the committee could report progress. No statement was given by the committee except that they will hold another session on Monday. According to John T. Dempsey, president of District No. 1, the meetings will continue during the greater part of next week.

General Markets.

New York, April 13.

BUTTER—Steady; receipts, 5,689 packages; creamery, specials, lb., 33c.; extras, 32½c.; firsts, 31½a32c.; seconds, 30½a31c.; thirds, 28a29c.; state dairy, tubs, finest, 32a32½c.; good to prime, 30a31c.; common to fair, 25a29c.; process, specials, 27½a28c.; extras 26½a27c.; firsts, 25½a26c.; seconds, 24½a25c., factory, current make, firsts, 25½a26c.; seconds, 24½a25c.; thirds, 22a23½c.; packing stock, current make, No. 2, 24c.; No. 3, 21a23c.

CHEESE—Very steady; receipts, 1,738 boxes; state, whole milk, held, specials, white, lb., 19¾a20c.; colored, 19¾a20c.; average fancy, white, 19½c.; colored, 19½c.; winter made, specials, 18¾c.; average fancy, white, 18¼a18½c.; colored, 18¼a18½c.; undergrades, 18c.; state skims, winter made, specials, white, 14a14½c.; colored, 14a14½c.; fair to choice, 12a13¾c.; undergrades, nominal, 7½a11½c.

EGGS—Firm; receipts, 22,207. Fresh gathered, extras, dozen, 23c.; storage packed, firsts, 21¼a21½c.; regular packed, firsts, 19¾a20½c.; seconds, 19¼a19½c.; dirties, 19c.; checks, 18½c.; state, Pennsylvania and near by, hennery whites, fancy large, 23c.; fair to good, 21½a22½c.; hennery browns, 22c.; gathered brown and mixed colors, 20a21c.

POTATOES—New, steady; old, weak. Bermuda, new, No. 1, per bbl., $7; No. 2, $6; late crop, No. 1, $6; No. 2, $5; Florida, new, No. 1, bbl., $6a7; No. 2, $5a6; Virginia, late crop, No. 1, bbl., $3a4; Maine, old, in bulk, 160 lbs., $4.50a4.75; bag, $4.25a4.50; state, old, in bulk, 180 lbs., $4.25a4.50; bag, $4a4.25; European, No. 1, per 168 lb bag, $3a3.10; undergrades, 168 lb. bag, $2a2.75; sweets, Jersey, basket, $1.25a2; southern, bbl., $2a3.

LIVE POULTRY—Fowls lower; fowls, 15½c.; roosters, 11c.; turkeys, 17c.; ducks, 17c.; geese, 9a10c.; guineas, per pair, 60c.; pigeons, 30c.

Live Stock Market.

Pittsburgh, April 13.

CATTLE—Supply light, market steady, choice, $7.15a8.10; prime, $7.40a7.70; good, $6.50a7; fair, $5.75a6.25; common to good fat bulls, $3a5; do. cows, $2.75a5.50; heifers, $4a6.75; fresh cows and springers, $25a60.

SHEEP AND LAMBS—Market steady; prime wethers, $5.30a5.50; fair mixed, $4.50a4.85; good mixed, $5a5.25; lambs, $4a4.25; spring lambs, $9a13; veal calves, $8a8.25; heavy and thin calves, $5.50a6.

HOGS—Receipts, ten double decks; market higher; prime heavy hogs, heavy mixed medium and heavy Yorkers, $8.65a8.10; light Yorkers, $7.25a7.60; pigs, $6a6.75; roughs, $6.75a7.10.

John J. Owens, a former lawyer of this city, who have been in Houston, Texas, has returned to Plainfield.

OUR GUARANTY OF VALUES

The policy of the most successful modern banks, in transacting business with their patrons, is based on the big principle of Personal Confidence. To such banks you can send your office boy or clerk on important business, and receive as fair treatment as when you, yourself, go.

The policy of this store is based on this same principle of Personal Confidence. It is the policy of The Square Deal to the consumer.

In tihs city we are proud to be the representative of that principle, and to display The Sign of the Square Deal.

NEW PIANOS.

We offer a limited number of pianos in handsome mahogany Colonial design case for only..... **$195**

$10 NOW—$6 MONTHLY.

We cannot say how long these will be on sale, but we predict they will go quickly. We cannot forecast the demand, so if you will call at the store today, you'll be glad you did not miss the chance to see and hear these fine instruments.

HALLET & DAVIS PIANO CO.
170 EAST FRONT ST. PLAINFIELD, N. J.

Hallet & Davis and Conway Pianos
The Virtuolo
The New Instinctive Player-Piano

ANY DAY

in the year is a good day to begin saving money—but the BEST DAY is TODAY.

And right now, while you're reading this announcement. Come to the Plainfield Savings Bank, bring a few dollars with you—and open an account.

4 Per Cent. Interest Paid.

PLAINFIELD SAVINGS BANK

Plainfield, N. J.

Only Savings Bank in Plainfield

SUPPOSE YOU TRY GOING TO CHURCH ON SUNDAY

and see how much better you will feel on Monday from the Prayer Service at 10:00 a. m., to the last service at 7:30 p. m. There will be something you will enjoy.

TEMPLE BAPTIST CHURCH

360 East 3rd St., between Washington and Richmond Sts.

REV. E. C. CONOVER, Minister.

15-DAY WIND-UP SALE

Your last chance to save money at our loss; $3.00, $2.50 and $2.00 Oxfords and Shoes at ..... **$1.50 a pair**

F. A. DUTTENHOFER
161 EAST FRONT STREET.

PLAINFIELD'S NEIGHBORS

Somerville.

The Christian Endeavor Society of the First Baptist church held its annual meeting Wednesday evening and elected the following officers: President, Janus H. Masker; vice-president, H. L. Mason; treasurer, Miss J. Adelaide Coddington; recording secretary, Harold Halstead; corresponding secretary, Miss Minnie Coddington; pianist, Miss Martha Halstead; social, Miss F. M. Leonard; missionary, Miss Helen Nevius; flower, Miss J. A. Coddingon; lookout, Mrs. J. H. Masker; reception, J. C. Anderson.

The members of the basketball team of Company M, together with a few guests, will have a dinner at the Somerset Hotel this evening. The team has won nearly all the games played at the armory this season.

Rev. George Okeson, formerly pastor of the Methodist church in Raritan, moved his family to Quakertown Thursday. Mr. Okeson was assigned the latter charge at the Newark anual conference.

Daniel Malange and Olivio De Lorenzo left on Wednesday for Ohio, with a consignment of thirty head of horses, shipped by William Bradley.

Mrs. Anna Dorland is a guest of her daughter, Mrs. D. W. Bowman, at South Branch.

'Plains & Fanwood.

The young people of the Baptist church held an enjoyable hour's social last nightafter the weekly choir rehearsal. Games and music were enjoyed after which refreshments were served.

The interment of the body of Thomas Hand, who died at Muhlenberg Hospital Wednesday, was made yesterday afternoon in the family plot in the Baptist cemetery here.

The regular services will be held tomorrow at the Baptist church; morning preaching, 10:45; Bible Study meeting, 4 P. M.; B. Y. P. U. meeting at 7 p. m. in the chapel.

Miss Maurice Mercius, of Plainfield, has been visiting her mother, Mrs. Joseph Mercius, of Grand street.

Simon Debbie has left for Siegfried, Pa., where he has accepted a position with a cement company.

The weekly prayer and praise meeting of the Methodist church will be held tonight in the church.

Jack Carmichael, of Terrill road, has taken a position in Murray's auction rooms, Plainfield.

Albert Hengler has taken a position with the Spicer Company at their Plainfield plant.

Jack Meggy, of North avenue, is spendin Easter week with his aunt in Park Hill, N. Y.

Miss Alice Knight has returned to college after spending Easter at her home here.

Fred Kramer has removed with his family from Russell road to Terrill road.

Miss Vreeland, of Jersey City, is visiting Mrs. A. Sheelen, of North avenue.

Westfield.

Thomas O'Donnell was before the Recorder's Court Thursday accused of violating an ordinance on which complaint had ever been made before. He was accused of allowing earth to spill from his wagons as they pased through the street. The case was laid over until today.

Mr. and Mrs. Llewellyn W. Freeman announce the marriage of their daughter, Luella Warren, to Edward F. Miller, of this place. The home of the bride's parents is at New Brighton, Staten Island.

Leee Pearsall, of Carlton road, returned home yesterday, after spending hte winter at Melrose, Fla.

Bound Brook.

Methodist Episcopal church; Rev. Alfred Evans, pastor—Morning service at 10:30. Subject, "Divine Marks of a Love Slave." Evening service at 7:30. Subject, "A 38 Year Cripple Is Perfectly Cured Through the Word and Touch of Christ."

Mr. and Mrs. L. W. Wilson have returned to their home in Brooklyn after spending a few weeks at Linden Cottage Farm, the home of Mr. and Mrs. Henry J. Garettson.

Miss Gretchen Franke, a school teacher at Philadelphia, is spending today and Sunday with her parents, Mr. and Mrs. O. M. Franke, of East Bound Brook.

The Methodist choir, assisted by Mrs. John M. Angus, of Albany, will render the Easter music prepared for last Sunday, tomorrow evening.

William Ralph Hall, of Philadelphia, will address the young people of the Presbyterian church at 7:30 tomorrow evening.

Presbyterian church; Rev. C. J. Culp, pastor—Morning worship at 11. Sermon, "The Nearer and Farther Look"

Mr. and Mrs. W. D. Voorhees and daughter Nellie, visited Mr. and Mrs. E. V. H. Voorhees at Plainfield yesterday.

The Peter Moine farm of 34 acres, near Coontown, has been sold to Daniel S. Gregory, of East Orange.

The South Bound Brook Fire Company held its annual meeting last evening.

Mrs. W. B. Bennett, of Asbury Park, is visiting her son, Clarence A. Bennett.

Charles L. Staples, of Beechwood Heights, has gone on a western business trip.

Dunellen & Vicinity.

The revised plans for the proposed addition to Friendship Hall, New Market, will be submitted at the meeting of Friendship Council, Jr. O. U. A. M., Monday night. They call for an extension of twenty feet in the rear and the removal of the present platform and ante-rooms. The hall will have a length over all of seventy-three feet. A larger and better stage will take up one end and the ante and retiring rooms will be much larger than as present. A new hard floor will be laid in both the old and new parts, affording one of the best dancing places in this vicinity.

The Holy Name Society of St. John's church will hold a special meeting tomorrow afternoon to decide definitely whether or not permanent quarters for a clubhouse shall be secured. The Gallagher property on Washington avenue, near the railroad crossing, has been under consideration.

The Library has become a power for good in the community since its establishment several months ago. Undoubtedly there will be a large audience on hand at the benefit entertainment next Friday night, to encourage those who are endeavoring to incrase the usefulness of the institution.

The Dunellen orchestra, which frequently entertained local people in former years, has been re-organized and will make its first appearance at the Public Library musicale to be held in Junior Hall, Friday night, April 19.

George H. Heaume, of the grocery firm of Heaume & Son, has leased the B. Siriski house on Lincoln avenue and will removed from Plainfield next week.

George Richter has removed from the Linke building to the house on Prospect avenue which he recently purchased from Owen Mohan.

Miss Lillian Garretson is substituting at the Dunellen postoffice during the absence of her sister, Miss Ethel Garretson.

The Easter music will be repeated at Holy Innocents' church tomorrow afternoon.

WOMAN CANNOT VOTE SAYS SUPREME COURT

Trenton, April 13. — The provisions of the Constitution of New Jersey does not give the right to vote. This is the gist of an opinion filed in the Supreme Court yesterday by Justice Kalisch.

The court orders the discharge of the rule to show cause why a writ of mandamus should not issue compelling the Passaic Township Election Board to place the name of Harriet F. Carpenter on the registration list that she might be entitled to vote. The court held that the premises on which the case was founded were inaccurate and fallacious. The case was argued upon a stipulation of facts.

The fight for the right of the women to vote was made by Miss Mary A. Philbrook, as counsel for Miss Carpenter. Miss Philbrook carried the case to the Supreme Court upon the refusal of the Board of Elections to register Miss Carpenter. Since then the case has became a famous one, upon it the hopes of the suffagettes of New Jersey rested that they might be able to vote, even though a law to that effect was not passed at the present sesion of the Legislature.

The choir of Mt. Zion A. M. E. church will repeat the program of Easter music at the evening service, tomorrow. Mr. Grant, a lawyer, who recently removed to this city, will make an address.

Rev. Dr. Philip B. Strong, pastor of the First Baptist church, will preach at the Mt. Olive Baptist church, tomorrow afternoon, after which the pastor, Rev. Dr. M. W. Vaughan, will baptize several candidates.

Prices Are Reduced for Tomorrow & Saturday

You know our rule and custom of giving "better values" than elsewhere; well, these values are doubly strong, as we have marked them below what their real worth is.

Serviceable House Dresses

Reduced From $1.25 to 98c.

A specially strong value, being made of good quality Percales, Ginghams and Chambrays, in a good assortment of light and dark effects. There's regular sizes; also sizes for small women and while they are our regular $1.25 dress, tomorrow and Saturday you have your choice at.....98c

Rough Straw Sailor Hats

Regular $1.50 Value for 98c.

A splendid "chapeau" for ordinary wear, for both women and misses. They are Knox block styles, and come in two new shapes, in either square or doughnut crown and the straw is in a very handsome rough effect; a regular $1.50 value, which you get at 98c

MEN'S SOX.

25c Quality 15c.

These are splendid Silk Lisle Sox, in a nice spring weight and dyed a fast black—Without the slightest exaggeration they are as good as most 25c Hose; specially priced at .....15c pair

Every One of Our Children's 1.25 Dresses Specially Reduced to 98c ea.

For Friday and Saturday special we will give you the choice of any of our Girls' and Misses' $1.25 Dresses, at 98c. They are in Ginghams, Percales, Chambrays, etc., in many handsome patterns and designs; also the white models in Lawns, Batistes, etc., prettily trimmed with laces and embroideries; sizes run from 2 to 5 and 6 to 14 years; remember the special price is 98c

WOMEN'S VESTS

15c Quality 10c.

These are a real 15c quality Lisle Vest, of a splendid make, with short or no sleeves. They come in the regular and extra sizes and are a nice light weight; specially priced at ....10c each

Women's 50c Shirtwaists 39c

You have the choice of all our regular 50c Waists at this reduced price. They are made of good quality Percales, Chambrays, etc., made in a thoroughly strong manner and in several pretty designs; the regular sizes are here and the special price for Friday and Saturday is 39c

Men's 98c Shirts, Special 69c

Here is a grade of shirts that most stores would ask 98c for. They are well made and cut full, of a good quality shirting in many smart designs. All the regular sizes are in stock and for an everyday shirt we are sure you will not find a bigger value than this at 69c

25c Window Shades 15c each

About 3 dozen good quality shades, slightly shop handled, which we will close out at your choice 15c each

Store For Your Money at—
Tepper's
PLAINFIELD, NEW JERSEY

10c Turkish Towel 7c.

A good quality Towel, long nap, fringed ends and a good size; we regularly sell these at 10c; special price is 7c

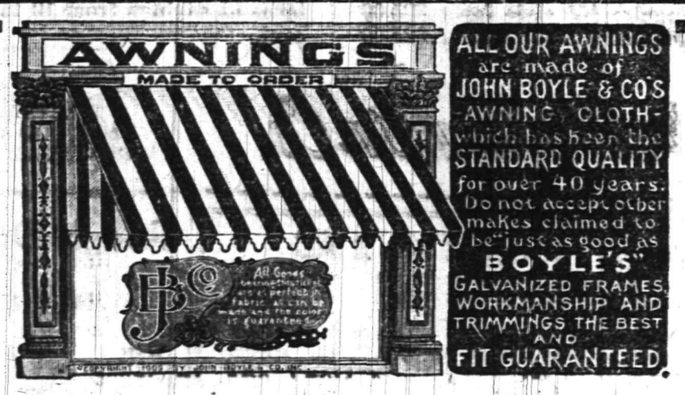

ALL OUR AWNINGS are made of JOHN BOYLE & CO'S AWNING CLOTH—which has been the STANDARD QUALITY for over 40 years. Do not accept other makes claimed to be "just as good as BOYLE'S" GALVANIZED FRAMES, WORKMANSHIP AND TRIMMINGS THE BEST AND FIT GUARANTEED.

Time now to think of Summer comforts, and good awnings are the one best item to consider. Just a few words about the awings we make. We have been making good awnings for years right here and have built up a big increasing business that proves our goods to be the best in every detail of fit, workmanship and the very best goods made. John Boyle & Co. guaranteed stripes. Get our estimate on a **real good job—it will be reasonable.**

FURNITURE BEDS BEDDING and RUGS

By far the greatest stock we have ever shown, including all the very newest things in each line.

BETTER GOODS AT LESS PRICES ALWAYS.

SHIRLEY & JOHNSTON

BABCOCK BUILDING PLAINFIELD, N. J.

In the Churches

Baptist.

First Baptist Church—Rev. Dr. Philip R. Strong, pastor—Divine worship at 10:30 a. m., preaching by the pastor; 2:30, Bible school; Men's Bible conference class; 7:45, preaching by the pastor.

Park Avenue—Rev. Gabriel Reid Maguire, pastor—11:00 a. m., preaching by the pastor, subject, "The Disciples' Hymn;" 9:45, Sunday-school; 7:45, preaching by the pastor, subject, "The Four Kingdoms."

Seventh-Day Baptist Church, corner of Central avenue and Fifth street—Pastor, Rev. Edwin Shaw—Preaching service every Sabbath (Saturday) morning at half-past ten o'clock; Sabbath-school at 11:45 a. m.; William C. Hubbard, superintendent; Junior Society prayer meeting at 2 p. m.; Mrs. Frank R. Kellogg, superintendent; Young People's Society of Christian Endeavor meeting at 4:00 p. m.; Frank R. Kellogg, president.

Temple—Rev. E. C. Conover, pastor—10:00 prayer meeting; 10:30, preaching; 2:30, Sunday-school; 7:00, C. E. services; 8:00, preaching; The Philathea Class, non-sectarian, meets at 2:30 p. m. in separate class room for Bible study.

Mt. Olive—M. W. Vaughan, D. D., pastor—11:00, preaching; 2:00, Sunday-school; 7:30, preaching.

Calvary—Rev. G. W. Bailey, pastor—10:45, preaching by the pastor; 3:30, Sunday-school; 7:45, preaching by the pastor.

Shiloh—Rev. Edward Roberts, pastor—"The Proper Use of the Sabbath;" 2:30, Sunday-school; 8:00, Lord's Supper.

Reformed.

Trinity—Rev. John Y. Brock, pastor; Rev. Dr. Cornelius Schenck, pastor-emeritus—10:30, preaching by Rev. Royal A. Stout; 2:30, Bible school; 6:45, C. E. Society meeting; 7:45, preaching by the pastor, subject, "The Field is the World."

Netherwood Reformed church, Leland Stout—11:00, preaching by Rev. J. Y. Brock; 8:00, preaching by the pastor.

German—Rev. C. H. Schneegas, pastor—10:45, preaching in German; no evening service.

Marconnier chapel—Rev. J. Tucker Lansdale, pastor—11:00, preaching; 3:00, Sunday-school; 7:45, preaching.

Presbyterian.

First Presbyterian—Rev. Dr. Charles E. Herring, pastor—10:00, Sunday-school; "The Worth and Work of Woman;" 7:45, preaching by the pastor, subject, "Thou Sowest Not the Body That Shall Be."

Crescent Avenue—Rev. Dr. John Sheridan Zelie, minister—10:30, morning worship; 12:00, Sunday-school; 7:30, evening worship.

Hope chapel—Rev. Frederic L. Greene, pastor—10:30, preaching; 2:30, Sunday-school; 8:00, preaching by the pastor.

Warren chapel—Rev. J. O. McKelvey, pastor—10:30, preaching by the pastor; 2:45, Sunday-school and Berean Bible class for men, E. E. Parvin, teacher; 7:45, preaching by the pastor.

Bethel chapel—Rev. F. D. Tildon, pastor—Services 11:00 a. m., preaching; 3:00, Sunday-school; 8:00 p. m., preaching.

Episcopal.

Grace Church—Rev. E. Vicars Stevenson, rector; Rev. John G. Currier, assistant—Services: 7:30 a. m., celebration of the Holy Communion; 11:00 a. m., morning prayer, litany and sermon. On the first Sunday of the month Holy Communion and sermon; 2:30 p. m., Sunday-school; 4:00, organ recital; 4:30 p. m., evensong and sermon by the rector.

Holy Cross Church—Rev. William S. McCoy, rector—7:30 a. m., holy communion; 9:45 a. m., Sunday-school; 11:00 a. m., morning prayer and sermon by the rector; 7:30, organ recital; 7:45, evening prayer and sermon. On the first Sunday in the month Holy Communion at 11:00 a. m.; Saints' days Holy Communion at 9:30 a. m.

Church of the Heavenly Rest—Clinton avenue and West Fifth Street—Rev. Cortlandt H. Mallery, rector—8:00, Holy Eucharist; 9:45, Sunday-school; 11:00, matins and sermon (Holy Eucharist first Sunday in the month); 4:30 p. m., evensong and sermon by the rector. Fridays and Holy days Holy Eucharist at 10:00 a. m.

St. Stephen's Church—Rev. Warner F. L. Ward, rector—8:00 a. m., Holy Communion; 11:00 a. m., morning prayer and sermon (Holy Communion first Sunday in each month); 9:45, Sunday-school; on Saints' days Holy Communion at 10:00 a. m.

Grace Church Mission for Colored People—10:00 a. m., Sunday-school; 8:00 p. m., evensong and address at 120 East Front street. Strangers are cordially invited.

Methodist Episcopal.

First—Rev. Dr. Charles M. Anderson, pastor—10:30, preaching by the pastor; 2:30, Sunday-school; 7:30, preaching by the pastor.

Monroe Avenue M. E. Church—Rev. F. J. Hubach, pastor—11:00, preaching by the pastor; 3:00, Sunday-school; 7:15, Epworth League; 8:00, preaching by the pastor.

Grace M. E.—Rev. C. C. Cain, minister—10:30, preaching by the pastor; 2:30, Sunday-school; 7:45, preaching by the pastor.

Mt. Zion A. M. E.—Rev. Littleton Sturgess, pastor—11:00 a. m., preaching by the pastor; 3:00, Sunday-school; 8:00, preaching by the pastor.

Roman Catholic.

St. Mary's—Rev. Bernard M. Bogan, rector—Masses, 6:30, 7:30, 8:30, 9:30, 10:30 a. m. Sunday-school at 2:30; vespers at 3:30.

St. Joseph's—Rev. William H. Miller, rector—Masses at 8:30 and 10:30 a. m.; Sunday-school at 2:00; benediction of the blessed sacrament at 3:30.

Congregational.

Congregational Church—Rev. C. L. Goodrich, pastor—10:30, morning worship, subject, "The Message Suited to Men;" 11:55, Sunday-school; 4:30, special vesper service, address by E. L. Suffern, subject, "The Laws of Economics and Christian Service."

Swedish Pilgrim Church—Rev. Gottfrid Sjoblom, pastor—10:30, Sunday-school; 4:30, young people's meeting; 8:00 p. m., preaching.

Friends.

Meeting house, Watchung avenue and Third street—Meeting First-day at 11:00 a. m.

St. Peter's Lutheran—Grove street and Mercer avenue—Rev. Conrad Blunk, pastor—9:30, Sunday-school; 10:30, preaching in German.

Swedish Lutheran—Grove street and Mercer avenue—Evening service only at 8:00, with preaching by Rev. Mr. Johanson, of Bayonne.

First Church of Christ, Scientist.

Babcock Building, Front street and Madison avenue—Service 11:00 a. m., lesson-sermon, "Are Sin, Disease and Death Real?" 9:45, Sunday-school; reading room open daily 2:00 to 5:00 p. m.

Unitarian.

All Souls'—Rev. A. C. Nickerson, pastor—10:30, morning worship, preaching by the pastor; 11:50, Sunday-school.

Not Classified.

Salvation Army—Captain and Mrs. Hewitt officers in charge—11:00, Holiness meeting at the hall; 2:30, Sunday-school and Bible class in hall; 6:30, Young Peoples Legion meeting; 8:00, great Salvation meeting, good singing, bright testimonies, gospel address.

Y. M. C. A.—Sinclair Conference Class meets every Sunday afternoon from 3:00 to 4:00 o'clock; good music, an instructive and inspiring address and good fellowship are the features. The class is non-sectarian, democratic, fraternal. H. W. Herman is the leader. All men are welcome.

Plainfield Rescue Mission—In W. C. T. U. rooms—7:45, gospel service, special music, with address.

Italian Mission—409 East Third street—Preaching by Theodore Boretti, Sundays at 10:30 a. m. in Italian and song and prayer service Wednesday evenings at 8:00; Sunday-school in English and Italian at 2:30.

West End Tabernacle—3:00 p. m., Sunday-school; 7:00, C. E. meeting; 8:00 p. m., gospel address.

Wilson Memorial chapel—8:00 p. m., preaching.

W. C. T. U.—4:00 p. m., gospel temperance meeting, with address.

HUNTERDON'S SURVIVOR OF MEXICAN WAR DEAD.

Whitehouse Station, April 13.—Word has been received here of the death of Gordon Valentine, the only survivor of the Mexican War from Hunterdon county. His death occurred at the home of his niece, in Brooklyn, from infirmities incident to old age. Until a month ago he made his home with Mr. and Mrs. Thomas Welch on their farm near here. Mr. Valentine was ninety-four years old, and he was in good health apparently until he went to the city to make his home.

His funeral will be held in the city and the body will be sent to Stony Brook, N. Y.

Mr. Valentine was a native of New York city. His father was for a long time a member of the police force. When twelve years old he came to Hunterdon county to live with his grandfather, who was a farmer of the name of Carney. From that time until he went to Brooklyn to spend his remaining days with a relative, he had lived in this section.

He enlisted in the Mexican War in 1846 from Clinton, joining Company G, Tenth New Jersey, under Captain Joseph A. Yard, of Trenton. His company was sent to the front, and Mr. Valentine was stationed at Matamoras, on the Rio Grande, under the command of Zachary Taylor, who was afterward elected President of the United States. This old soldier always said he remembered his commander well.

Mr. Valentine was in several skirmishes at Matamoras and Fort Brown. At one time Mr. Valentine's tent was shot full of holes, but the men made a desperate stand and drove the enemy to cover.

GIRL KILLED BY AUTO WITH YOUTH AT WHEEL.

Perth Amboy, April 13.—Leakady Polaszak, eight years old, was killed in State street when run down by an automobile owned by W. H. Griswold, president of the New Jersey Terra Cotta Company, and driven by his sixteen-year-old son, Floyd Griswold. The Griswolds live at 399 High street.

Young Griswold was arrested and paroled pending an investigation by Coroner James J. Flynn and the police.

The girl, who lived with her mother at 667 Charles street, was leaving the parochial school of St. Stephen's Polish church and was knocked down within a few feet of the curb as she attempted to cross the street. One wheel of the automobile passed over the girl's head and crushed it so that she lived but a few minutes.

Griswold said he was on the wrong side of the street, having swerved to avoid striking a group of children. He said he did not see the Polaszak child until too late.

—Advertise in the Daily Press.

BANDITS STEAL OFFICIAL ROLL

Hold Up Chairman of Democratic Committee.

WILSON VOTE IS BLOCKED.

Without List of Committeemen Ballot Could Not Be Taken on Resolution Instructing Delegates For Governor. Meeting Ends In Uproar.

Jersey City, N. J., April 13.—Street and Water Commissioner Frank Hague of Jersey City offered a resolution at a meeting of the Democratic committee of Hudson county calling for the sending of uninstructed delegates to the national convention. There was an uproar because at a meeting of the committee held two weeks ago a resolution to instruct the six delegates from the three congressional districts in the county for Governor Woodrow Wilson was adopted.

"There was only a handful at that meeting," Hague cried above the confusion, "and this meeting will show much more plainly what the sentiment of the committee is. I want a rising vote, like the other one.

Chairman James Hennessy urged a vote by roll call. He finally pursuaded the committeemen to agree, but then discovered he did not have the roll with him. Promising to be back with it in ten minutes, Hennessey went to his office in the city hall, where he is tax commissioner by appointment of Mayor Wittpen, a strong Wilson man.

Hennessey was back within the ten minutes, empty handed.

"I have been held up," he said. "Two men stopped me on my way back and took the roll away from me."

That threw the meeting into new confusion, and before the uproar had been quelled Hennessey declared an adjournment without having called for a vote on Hague's resolution.

Fourteen of the twenty-four members of the executive committee approved the Hague resolution before it was offered. The vote on the resolution of indorsement at the former meeting was 14 to 8, with two absentees, so that there is evidence of activity on the part of the anti-Wilson men. It was said that the congressional district committees would refuse to instruct their delegates.

PRISONER PUZZLES POLICE.

Hackensack Warden Thinks Enoch T Walker Escaped From Sanitarium.

Hackensack, N. J., April 13.—Warden Louis Nestel of the Bergen county jail at Hackensack is puzzled over the case of a man who says his name is Enoch Taylor Walker. The man is five feet eleven inches tall, has dark curly hair and gray eyes and weighs about 150 pounds. He gives as his address the Hotel Taft, Sixth avenue and Thirty-seventh street, New York city. He also says he lived at 533 West One Hundred and Fifty-eighth street, New York, and before that in Philadelphia. He gives the names of the following persons as acquaintances: Frank Naillor, Essex street, Cincinnati; David Higgins of Gloversville, N. Y., and B. F. Kathan, also of Gloversville.

Warden Nestel says he believes the man has escaped from some sanitarium. He was arrested by the Hackensack police on Sunday evening for acting in a suspicious manner on the heights. He had no money on him and absolutely refused to have his fingerprints taken. He says he is looking for his wife, who is traveling.

At 533 West One Hundred and Fifty-eighth street it was said that Mr. Walker lived there up to two months ago, when he left, saying he was going to Philadelphia.

JAMES SMITH, JR., A CANDIDATE

Ex-Senator Will Run as Anti-Wilson Man In Jersey Primary.

Newark, N. J., April 13.—Among the candidates selected by the Essex county Democratic committee to run as anti-Wilson delegates at the presidential primaries May 28 are former United States Senator James Smith, Jr., and former State Chairman James R. Nugent. Judge Charles F. Herr of the Fourteenth ward, Newark, was named to run as one of the four delegates at large, with Martin Conboy of East Orange as alternate.

The appearance of ex-Senator Smith as a candidate was a surprise to many Democrats, though it was known for some time that he would like nothing better than to go to Baltimore as one of the "Big Four" in the New Jersey delegation.

SUED DAY AFTER HIS WEDDING

New York Girl Says Montclair Man Promised to Marry Her.

Montclair, N. J., April 13.—Alger M. Hoagland, a well to do resident here, was married Thursday night and on Friday a $10,000 breach of promise suit was filed against him in the supreme court. He married Sophia E. Mackenzie. Mary I. Peer of New York is the plaintiff in the action.

In her complaint Miss Peer says that Hoagland promised to marry her in April, 1911, and that when she reminded him later he absolutely refused to do so. Hoagland will make a general denial through his attorney, James Gillen.

—The only thing that walks back from the tomb with the mourners and refuses to be buried is character.—W. M. Hunt.

A PLAINFIELD OPPORTUNITY

Only a few years ago small talking machine plants were started in two other Jersey towns—Orange and Camden. Today these plants cover acres, employ thousands and their stock cannot be purchased at any price. The industry that made millions for the citizens of Camden and Orange will do the same for Plainfield people who have the foresight to investigate early.

The musical quality of the Vitaphone made under the Repp basic patents, is without comparison—hear it and be convinced.

Additional capital is required to erect a concrete building 4 stories, 190x70, and a block of Preferred stock is offered under favorable conditions that will soon be withdrawn.

THE VITAPHONE CO.

"Facts do not admit of argument," is the title of a concise and interesting booklet that will be sent upon request, and without obligation.

Netherwood Station

AMUSEMENTS. AMUSEMENTS.

Plainfield Theatre

NOTICE!

Owing to the illness of Mr. Hassard Short with "THE LAW AND LAWLESS" Co.

There will be

No Performance Tonight

Date for the appearance of company will be announced later

FRIDAY, APRIL 19—Woods, Frazee & Lederer Present The Musical Sensation **'MADAME SHERRY'**

A cast of Musical Comedy Celebrities and SOME GIRLS

PRICES—25c, 50c, 75c, $1.00, $1.50.

SEATS NOW SELLING.

ONLY 15 DAYS MORE LEFT

On the wind-up sale. Women's, Misses', Children's $2.00 Oxfords and Shoes, $1.00 a Pair.

F. A. DUTTENHOFER

161 EAST FRONT STREET.

EUROPE

Escorted Tours to all parts of Europe, comprising Tours de Luxe (with motor car tours) and Long and Short Vacation Tours. Also a special series at popular prices.

Special Midnight Sun and Russia Tours—Spain and Morocco Tour. Summer Tour to the Orient.

ROUND THE WORLD—$617.70 UP.

Tours de Luxe leave Westbound Aug. 23, Sept. 14, 27. Eastbound Nov. 2, 26, Jan. 4. Southbound (South Africa, Australia, New Zealand, etc.) Oct. 30.

INCLUSIVE INDEPENDENT TOURS

for individuals, families and private parties arranged for travel in Europe, America and Round the World.

SEND FOR PROGRAM DESIRED.

THOS. COOK & SON.

CHIEF AMERICAN OFFICE, 245 BROADWAY, NEW YORK.
BRANCH OFFICES:—264 Fifth Ave., 553 Fifth Ave., 2389 Broadway, New York; Boston, Philadelphia, Chicago, San Francisco, LosAngeles, Montreal, Toronto, and 140 offices ABROAD.

Cooks' Traveller's Cheques Are Good All Over the World

BALLARD DENIES SUNDAY TRAIN TRAVEL REPORT.

Ocean Grove, April 13.—Rev. Dr. A. E. Ballard denied yesterday that three members of the Ocean Grove Campmeeting Association made use of the passenger trains last Sunday, as rumored.

"The most diligent inquiry," said Dr. Ballard, "fails to locate any member of the association as using the trains on htat day."

Another report denied by Dr. Ballard was that the association had determined, in the nature of a reprisal against boroughite tenants, to advance the rental price of stable ground lots.

"There seems to be no end to the misrepresentations made against Ocean Grove," said Dr. Ballard. "The statement that Ocean Grove was responsible for the delay in cleaning Wesley Lake, so as to permit the inflow of water for the season, is untrue.

—"I've had a terrible day at the office, and I'm mad clear through," announced the husband, coming home. "Now would be a good time to beat the rugs," replied the wife.—Cleveland Plain Dealer.

Plainfield Daily Press

Published Daily except Sunday, by the
PLAINFIELD PRESS COMPANY.
105 North Avenue.

Entered at the Plainfield, N. J., Postoffice as second class mail matter.

LESLIE R. FORT AND RALPH L. MORROW,
Editors and Managers.

TELEPHONE PLAINFIELD 1300.
Private Branch Exchange connecting all departments.

Two cents a copy. Ten cents a week. $5.00 a year in advance. Delivered by carrier or by mail. No extra charge for papers mailed to points in the U. S. and Canada.

Any subscriber failing to receive a single issue will confer a favor by notifying the business office.

Advertising rates mailed on application. Copy for change of advertisements to ensure change for same day must be at the office by 9 a. m.

PLAINFIED, NEW JERSEY, APRIL 13, 1912.

The editorial columns of this paper are conducted on Saturdays by representative citizens who are free to express their own views. William L. Saunders, president of the Ingersoll-Rand Company, of New York, former mayor of North Plainfield and member of the New Jersey State Board of Education, is the contributing editor today.

The question is often asked, why do not Plainfield and North Plainfield get together? That a community like the Borough, limited in its direction of growth by Plainfield on one side and the mountains on the other, with little or no local pride except through Plainfield, with no capacity to build up a large store district, should continue its policy of separation is looked upon by impartial, disinterested persons as incomprehensible. The stores on Front street get 95 per cent. of the patronage from the people of the borough because they are more accessible and because the growth of both city and borough follows the line of the railroad and of Front street. This concentrated shopping district is what helps to pay taxes, increases ratables and relieves the burden of every community. The city gets the benefit of the borough patronage without returning to the borough a single dollar. The city has enjoyed a system of sewerage for years and the health and prosperity of the borough have in the meantime been injured. The people of the borough cannot cultivate a local civic pride because they know that they belong to the city. They have no postoffice, no banks, few public institutions of any kind and they are paying dearly for imaginary advantages. Does any one doubt that some of the best property in this part of New Jersey lies in the borough? Yet statistics show that growth in population and property is twice as great in the city. We may count on the fingers of one's hand all the buildings that have been put up in the borough in the last fifteen years that have cost $10,000. Strangers coming here are impressed by the borough, many of them locate there, and after a few years' residence they move to and invest in the city. Van Wyck, Heely, Iredell and others are examples.

Self-interest is the only real obstacle in the way of consolidation. Some people in the borough do not want the borough to grow, except as a little Tuxedo Park. Here we have an incorporated community where the welfare of the plainest citizen and property-holder is, or should be, of as great importance as that of the wealthiest citizen, yet taxes go on increasing without commensurate advantages, ratables do not grow as they do in the city, vacant lots remain vacant all because a few people like to live in exclusive places and do not join in a movement that is sure to result in benefit to the community as a whole. There is no trouble about passing laws through the Legislature that will effect consolidation. The trouble is that certain people of influence and property not only do not aid such a movement, but they oppose it. Strong opposition on the part of large property-holders always appeals to legislators when special bills are introduced.

Something has been said in these columns about being kind and considerate to our public men. This is all very well in a social club or a Sunday-school; but when a man either willingly or unwillingly aspires to a public office through the suffrage he thereby invites criticism. Jefferson said that when a man assumes a public trust he should consider himself as public property. Why should he not be criticised, for really public criticism, through the press and otherwise, is one of the greatest bulwarks of safety in our institutions. An autocratic government, a monarchy or a oligarchy, such as exists in Russia, for instance, is free from criticism because there is really no such thing as public opinion there. The rights of the common people are not safeguarded. The people must take what they can get and be satisfied. This is not democracy in any sense. The ruler of such a country is there by inheritance. With us in local, state and national affairs he holds his office because a majority of the people thought him fit to represent them,—they created him, and he holds his office subject to the people's will, hence his every act should be open to criticism, and a public officer who is fit to govern should invite and not discourage criticism. There is a clear line of distinction between personal mud-slinging and honest difference of opinion. When Mayor Grace was in office in New York he appointed a very excellent gentleman, Mr. Woodman, to the position of excise commissioner. Woodman had never held public office in his life and the first time the newspapers criticised his administration he ran in excitement to the Mayor, shaking a copy of a New York daily in his face and saying, "You know, Mr. Mayor, that I am all right; that I am trying to do my best, but look at this, look at this!" The Mayor calmly removed his glasses, looked him squarely in the eye and said "Woodman, if I had known that you were that kind of a fellow I never would have taken you out of Sunday-school."

Do the people of Plainfield realize that the health, happiness and prosperity of the community is injured by too many trees? It is all well enough to have shade, and trees are very beautiful but when they are located close to the place where one lives they do harm. Moisture is a medium through which disease breeds. Moisture is created by thick foliage, and moisture in hot weather means a greater feeling of heat. Go in a Turkish bath, for instance, and though the temperature in the steam room is lower than that in the dry room the sensible effect of the heat is greater. This is because the specific heat of water is a great deal higher than the specific heat of air, hence moist air seems hotter than dry air, though its temperature may not be as great. Trees, especially the maples and pines, obstruct the passage of the air, preventing cooling breezes in hot weather. It is better to be in the open with a breeze blowing, even with less shade, than to sweat in a jungle during the summer months. Plainfield soil is near to water courses and with sufficient shade over the soil there might be a continuous, moist strata from the surface to the water. This means evaporation in hot weather and a sultry atmosphere.

Microbes and germs thrive better in the shade, and especially in moist shade, than in the sunlight. A simple illustration of this is shown when a pigeon's nest is cleared away. At the bottom of the nest will be found little white worms about the size of a pin. They will wiggle about when exposed to the light, but if brought out and placed in the sun they will squirm and die. Human life thrives best in the open. We are made for sunlight, and the things that destroy us flourish in dark places.

Some philosopher has said that government should not be a fossil, it should be a plant. This axiom applies quite as much to local as to state and national affairs. The only way to make progress in any community is to take an interest in things. Ignorance is really the parent of error. No one can do good in a practical way in a community unless they mix with people and things, taking an interest not only in local affairs but in the government of a community. Some people seem to think that this is a privilege. It is more, it is a duty, and duty is a higher commandment than privilege. Some people think they fulfill their duty by being religious and moral, by staying at home, cultivating the garden and living within the narrow circle of family and friends—yet these are the very people who are prone to take a pessimistic view of government. They talk about the failure of democracy. Democracy will surely fail if its columns are to be supported on such foundations as such people afford, for after all every government depends for its vitality upon the people. If these good people would play less bridge and do more work in the open we should have better government. Let them pull off their coats, get out into the middle of the road and see and do things. Be a live Easter plant, not a dead fossil.

Civic interest and pride in a community should be placed next to morals. For people in a town to be morally good, to behave themselves at the breakfast table, go to church Sundays, abstain from excess in intoxicating drinks, does not qualify when defining good citizenship. A community becomes stagnant, the people inert, featureless, and instead of progress we get recession, unless there exists among the people the stimulus of civic pride. This is not the pride of individuals, but it is a great force which results from combined effort. It is work done by all the people in one direction.

Look at a football team and see the effort made to reach the goal. Each man on the team is nerved to a single purpose; all men work together. Nothing but an equally powerful opposition can prevent success in such team work. So it is with communities. The thing which brought success to the people of Plainfield when they raised more than one hundred thousand dollars for Muhlenberg Hospital was civic pride put to practice through team work.

An old woman applied to the manager of a hospital for a position as orderly for her son. "Is he a good, honest, hard-working, tender-hearted young man?" said the manager. "Tender-hearted, sir, now that's just what he is. Why he's so tender-hearted that if he would see you but harming a fly he would take a club and beat the brains out of you." This kind of tender-heartedness is shown by people who strain at a gnat and swallow a camel. They are tender hearted in small things only. They are shocked if one should whip a dog or shoot a duck, but look out for them in a business deal where self-interest is at stake. Cruelty to humanity is more inhuman than cruelty to individuals or to animals.

The mayor and council of a city or a borought is not the source from which to ask or expect the initiative in great public questions. A councilman is elected to administer the laws as he finds them and to make laws for the general welfare of the town. He is strictly an administrative officer. It is his place to guard the interest of the taxpayers, to guard the streets, to build sewers when needed; but he has no part in measures involving changes in the form of government, county line changes or other questions which are purely legislative. Legislative measures should naturally be initiated by the people, by public movements, and by agitation.

WILLIAM L. SAUNDERS.

ANTI-TUBERCULOSIS LEAGUE'S COLUMN

(Every Saturday).

CONTRIBUTORS:
Mrs. E. F. Feickert, Mrs. Allan Cowperthwait, Mrs. C. L. Riley, Dr. Clara DeH. Krans, Dr. H. D. Corbusier, Ernest L. Ransome, S. T. Carter, Jr.

QUACKS AND FAKE CURES.

BY
Mrs. E. F. Feickert.

There is no more credulous victim of the quack doctor and the unscrupulous vender of patent medicines than the consumptive. The very fact that the honest doctor does not prescribe any medicine, but tells him all he needs is rest, plenty of fresh air and an abundance of good, wholesome food, makes the consumptive of the poorer class an easy prey to the unprincipled "doctors" who offer some magic serum or special treatment, which they "guarantee" will cure him in a few weeks or months. The number of so-called "Consumptive Cures," which are constantly advertised is most astonishing. The The patent cough medicine is a favorite remedy. This is always largely composed of alcohol, or else contains opium or morphine. Such a medicine gives temporary relief, but is really very injurious and leaves the patient in a worse state than he was before taking it. Thousands of persons have acquired the drug habit through the use of such a "remedy."

Then there is the special consumption remedy, some wonderful herb or mineral, which the "doctor" has accidently discovered and which he hastens to advertise to a suffering world from motives of purest philanthrophy! Needless to say, this class of "remedies" is without any effect whatever as regards curing the disease.

Trading on the fame of antitoxic serum as a cure for diphtheria, many serums are advertised to cure consumption. Without exception, these are without any curative value. Under this head might be placed a story printed in the New York papers last month, which recited how "Dr. Joseph H. Thompson, of Hyattsville, Maryland, says he has freed himself entirely from the bacilli of consumption by injections of rattlesnake venom, brought in tablet form from South America Dr. Thompson, an Englishman, who has seen service with the British Army in India, says, however, that it is not safe to use poison from serpents as it is obtained in this country, because it is not properly sterilized."

Treatments by electricity and X-rays are also advertised, some "doctors" claiming that by these means the absorption of specific medicines will be made more rapid and thus more efficacious, which, of course, is entirely untrue.

External applications of all kinds are also extensively advertised. This class of fraudulent "remedies" includes plasters and poultices, which it is claimed will draw the consumption germs out of the lungs.

One of the principal objects of the Plainfield Anti-Tuberculosis League is to spread broadcast among the people most needing such information, a knowledge of what consumption really is and the only proper way of treating it. Everyone can help in this work to the extent of joining the League and paying the membership dues of one dollar annually, which includes a subscription to the "White Crusader," the League's official bulletin. Or at least everyone can subscribe to the "White Crusader" alone, at a cost of twenty-five cents a year.

SUBSCRIPTION BLANKS.

To E. F. Feickert,
Chairman White Crusader Committee, Plainfield, N. J.

I desire to subscribe to the White Crusader, and enclose herewith twenty-five cents in payment of my subscription for one year.

Name.....

Address.....

If to be sent to someone else indicate name and address below.

.....

.....

ANNOUNCEMENT!

We are pleased to announce the opening

OF OUR NEW

CANDY DEPARTMENT

on Saturday, April 13th.

This department will be devoted to the sale of the **"Famous Mirror Candies,"** for which we have been appointed exclusive agents for Plainfield.

"Mirror Candies" are so well and favorably known that it hardly seems necessary to say much about them, but for the benefit of any who may not be familiar with these excellent candies we would say that the fame and success of **"Mirror Candies"** are based primarily on **Quality.** All the quality that money can buy, quality so evident in the Candies themselves that customers can not fail to recognize it—and tell their friends.

The manufacture of **"Mirror Candies"** is conducted under the most scrupulous conditions of sanitation and cleanliness. Under these conditions it follows as a matter of course that **"The Mirror Candies"** have gained the reputation of being the purest made any where.

The prices of **"Mirror Candies"** are modest enough to make pure candy possible to all classes. We cordially invite you to the sale demonstration on Saturday.

COME HERE SATURDAY

AND PARTICIPATE IN THIS GREAT PROFIT-SHARING SALE

WASH BOILERS 95c.

Made of extra quality 1-X tin, with patent metalic anti-rust bottom, and wood handles; Nos. 8 and 9 sizes; worth reg. $1.25 and $1.39.

RAIN COATS AT $2.98.

Ladies' Rain Coats, rubberized, tan color with fancy plaid lining; $5 would be cheap for them.

NEVER BREAK COMBS.

Impossible you say, well, just try one of them; we'll gladly give you a new one for every one that breaks. Here's their introducing specials:

The regular 35c size for.....25c
The regular 25c size for..... 18c
The regular 20c size for..... 14c

MEN'S UNDERWEAR 39c.

Fine merino and medium weight shirts and drawers, in natural grey; regular 50c quality.

MATTING 20c a YARD.

Now, when you need it, we offer heavy China matting at a special price; this quality is worth 35c to buy regular.

BABY CARRIAGES.

Two styles in a special sale for Saturday. The famous "Bloch" make. Pullman sleepers; pure white enameled with white cording lining; they have the new cradle gear, and heavy rubber tire wheels.
The Regular $50 style for...$35.00
The Regular $35 style for...$25.00

HOUSE DRESSES 79c.

A special lot of nice house dresses—made of good quality percale, light and dark colors, high and low neck; worth $1.25.

MEN'S SOX 29c.

Here's a lot of extra fine quality pure lisle thread socks in black, tan and grey; full fashioned, with double toes and high spliced heel; regular price 50c.

CHILD'S ROMPERS 50c.

A new line of the famous K. & E. Brand, made of best quality gingham in plain colors and checks; they always sell at 59c.

KID GLOVES AT $1.10.

Instead of $1.50; the "Renard make;" 2-clasp style, in black, tan and white.

CHILD'S COATS $2.98.

Nobby new spring coats for boys and girls; made of plain serges and fancy mixtures and checks; all sizes, worth at least $5.00.

BRUSSELS RUGS $3.25.

Kurdistan Brussels Rugs, the reversible kind; Oriental designs and colors; size 4x6 feet; regular price $4.25.

NOW GOING ON

The great sale of odd pieces of Furniture and discontinued patterns at savings from 10 to 25 per cent.

BOUND BROOK AND DUNELLEN DELIVERIES TUESDAY AND FRIDAY.

Woodhull & Martin Co.

WESTFIELD AND FANWOOD DELIVERIES WEDNESDAY & SATURDAY.

REAL ESTATE

FOR RENT—1353 Watchung avenue, lot 75x300; house contains 10 rooms and 2 baths, parquet floors and hot water heat; large barn. $100 month.

FOR SALE—22-acre farm adjacent to Plainfield, house has 8 rooms and bath, barn, chicken houses, plenty of fruit, stream water. A bargain. For price, photos or further information apply to—

EDMUND RUSHMORE
Singer Building, New York
212 Park Avenue, Plainfield

EXECUTOR'S SALE.

Will sell at Public Auction, the residence of the late Moses Schloss, at 326 East Front street, consisting of 10 rooms, all modern improvements, and in first class condition; lot 70x150, on Wednesday, April 17, at 2:30 p. m. o'clock. For full particulars, apply to the Executors or William A. Schorb, auctioneer.

By order of the executors,
EMANUEL SCHLOSS,
WILLIAM SCHLOSS,
3 29 15 LOUIS KRIEGER.

THE STATE TRUST COMPANY.
Real Estate Department.

FARMS WANTED.

In response to its New York advertising this Company is receiving numerous inquiries for farms adjacent to Plainfield. Persons having such property for sale or rent are requested to list them with us.

RITZ Inc.
BABCOCK BUILDING
CANDIES, ICE CREAM, DAINTY LUNCH

Rough Dry Wash
5 cents a pound

Have you tried it yet?

The sheets, pillowcases, towels, napkins, bolstercases, and tablecloths are ironed and the balance of the family wash returned ready to dampen.

Don't you think it worth a trial, look at the time and bother saved in the home:

'Phone us to send for next week's wash, and let us convince you that it will be to your advantage to have us do this work for you.

Marshall's Laundry Inc.
Watchung & Fourth.
Telephone No. 702.
m-tu

Headquarters for
Gibson's
RYE.
E. C. Wescott,
115 East Front Street.

CITY NATIONAL BANK
PLAINFIELD, N.J.
ORGANIZED 1875

ABSOLUTELY PROTECTS YOUR VALUABLES

Our Safe Deposit Vault Security is the kind of Protection you want for your Valuables.
When deposited therein, you know beyond a doubt, that they are out of reach of fire or theft.
Same Deposit Boxes for rent.

$5 and Up Per Year

4% Interest paid on Savings Account.

3% Interest on Daily Balances of $500 or over, subject to check

Capital $150,000.00
Surplus and Profits $285,000.00 (all earned)

The Lehighway

To all *other* journeys East of the Rockies, it is like *grand opera* compared to a *society drama*. It's the highway for confirmed *tourists* and for people who seldom *leave home*. Wherever you live it pays you to go *out of your way* to take the *Lehighway* to and from Buffalo.

The Black Diamond Express

High Noon from New York
12.30 p.m. from Philadelphia

Is the *precedent* of parlor car trains.

Lehigh Valley Railroad

"The Field-Glass Route"

Tickets and Time Tables:
1460 Broadway, New York
Reading Terminal, Philadelphia
211 Market Street, Newark

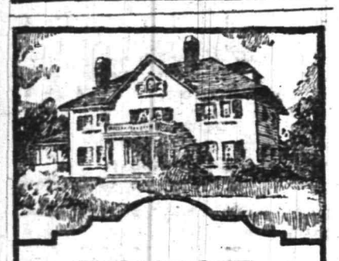

DEVOE TOOK 9½ GALLONS LESS

Judge I. D. Fairchild of Lufkin, Texas, had two houses painted, both same size. One was painted with a leading top-price paint, and took 25 gallons. The other was painted with Devoe, and took only 15½ gallons. The "leading paint" referred to is adulterated 15%, but is sold at the same price as Devoe.

The most economical paint always is the one that takes least gallons and wears longest, and that's Devoe.

A. M. GRIFFEN CO.,
119-123 East Front Street,
Plainfield, N. J.
TWO 'PHONES—6-214

Paint and Varnish Brushes, both in "Rubberset" and Metal bound.

"WALDORF"
Canned Goods.
Although Reasonable in Price are the Highest Grade of Quality.
Try these Delicious Canned Peas, Asparagus, Tomatoes and Corn. You will enjoy them. Prompt deliveries.

W. W. DUNN
THE PARK GROCER
Duer St. and Lincoln Place

DR. A. MACHAN
VETERINARY PHYSICIAN AND SURGEON
Hon. Grad. Ont. Vet. Col.
Offices: The City Boarding Stables, 140 East Second street, and Hedden's Livery Stables, 118 East Fourth St.
Residence: 540 West Fifth street.

SIVANTINOS & JELLING
Successors to Alex. Lusardi.
Foreign and Domestic Fruits, Choice Confectionery, Nuts, Cigars, etc.
211 W. FRONT ST. Tel. 866-W

HENRY WIERENGA
Residence 'Phone 517-8.
FURNITURE, FREIGHT, BAGGAGE EXPRESS AND RIGGER.
PIANO MOVING A SPECIALTY

CHRISTIAN ENDEAVOR.

Prayer Meeting Topic For Week Beginning April 14, 1912.

Topic.—How can we enrich our Sabbaths?—Mark xxiii, 28; iii, 1-6. Edited by Sherman H. Doyle, D. D.

How can we enrich our Sabbath? The first three chapters of Mark purpose to set before us the impression which Jesus made upon the people of Galilee. They are amazed, i, 27, staggered by His word and works. His whole manner of life is an enigma to them. They cannot understand His conduct with regard to sinners, ii, 16, with respect to fasting, ii, 18, and the observance of the Sabbath, ii, 24. He refuses to be bound by prevailing judgments and traditions. They had regarded the Sabbath as an end. Jesus claims it as a means. It was made for man. How, then, can man utilize it for his enrichment? That is the question then and now. It is not a day of bondage; it does not impose fetters; it is a ministrant, a servant, if one knew how to use it. Jesus said the Son of Man is Lord of the Sabbath. He knew how to use it and was independent of men's judgments concerning it. The power to utilize it for our enrichment is dependent upon the wealth of our spiritual experience. To the degree in which we are like Him we may command its ministry. First, the Sabbath has a ministry of rest and recreation. That Sabbath is well utilized which has brought such ministry. Life needs it and never more than today. It has long been recognized that the Sabbath is a natural law. Its observance is essential to the attainment of a vigorous and happy old age. Nothing can take the place of one day's rest in seven. It is needful for repairs. It is needful for efficiency. Rest, however, is not an end. It looks beyond itself. It spells re-creation, not necessarily recreation. And recreation means greater efficiency of life and service. Rest and recreation do not imply idleness and the cessation of all work. Jesus reminds them that the priests wrought in the temple. It is not the work that profanes the day, but the motive. Their work was a ministry to God. Use the day, then, in rest and recreation as you will. You are free to use it in ways which will conserve the divine purpose of fitting you for the highest service of God and man.

Second, the Sabbath has a spiritual ministry. This is its highest end. Body and mind are only the organs of the soul. The Sabbath as a Christian institution looks chiefly to the spiritual interests. It is a call to worship, to communion with God, to the cultivation of those elements in our character and life which are unregarded and neglected in the business of life. Jesus advises us how to use the day not only by that walk through the cornfield and the eating of the grain, but also by his custom of constant attendance in the synagogue. He did not go to get such ministries as then prevailed. There is a deeper ministry in the sanctuary than any message from men. Jesus found it. We may. Neglect not the assembling of yourselves together. Remember that He is in the midst.

How shall we enrich our Sabbath? By utilizing it in those ways which will make it enrich us in body, mind and soul. Make it contribute to your whole life in accordance with the Divine intention.

BIBLE READINGS.

Lev. xix, 30; I Kings ix, 3; Ps. lxxxiv, 1-10; Ps. lxxxvii, 1-3; Isa. ii, 3; Matt. xvi, 16; I Cor. xii, 28; Eph. i, 22.

To Read or to Study.

To read or to study, that is the question. All the emphasis today is laid upon study. We must study literature, we must study missions, we must study the Bible. Are we overdoing the study business?

Parents tell me that the study of English literature in our schools has blotted out the beauty and charm of Dickens, Scott and Shakespeare and created in the minds of their children an absolute distaste for the authors studied.

The methods of literary dissection—or, with reference to a live book, what might more accurately be called vivisection—may be necessary for the expert and specialist, but what the average person needs is to love books, to treat them as personal friends, to visit with them and enjoy their company.

What a wreck we should make of our personal friendships if we applied to them the methods of literary criticism!

Our fathers and mothers read the Bible. They approached it in a devotional spirit. It was to them like a personal message from home, a letter from father or mother to the absent child. They loved the Book, and it yielded up to them its deepest spiritual message.

We, their children, study the Bible. We analyze it and catalogue it. We know more about its literary construction. We can classify the books more accurately. But do we really know the book? We know more things about the Bible, but do we know the Bible?

The Christian Endeavor emphasis upon the quiet hour has saved many from losing the spirit in their quest for the letter.

We need a revival of old fashioned devotional Bible reading. Why not let it begin with you?—William Shaw.

Its Mission Everywhere.

Wherever there are people Christian Endeavor has a mission.—Francis E. Clark.

—"Tis the curse of service, preferment goes by letter and affection, and not by old graduation, where each second stood heir to the first.—Shakespeare.

AUTOMOBILE TRIPS TO SOME JERSEY POINTS

Popularity of New Reciprocity Law Shown by Routings Made in This State.

OTHER MOTOR CAR DOINGS

Some Suggestions for Short Trips to Places of Interest About the State —A Wide Range From Which to Select An Ideal Trip.

The popularity of New Jersey as a touring section since the passage of the new reciprocity law is once again demonstrated by the routings which are being made in this State for New Yorkers. The bureau of tours of the Automobile Club of America today issued a circular containing several routes in New Jeresey, and also reports on the conditions of the roads.

These routings serve the double purpose of furnishing information on the road conditions at a time when the touring season is about to open, and of outlining trips here for out-of-State motorists. Atlantic City, Morristown, Newfoundland, Lake Hopatcong and Delaware Water Gap are made objective points from New York for tourists in the routes, which are as follows:

New York to Atlantic City.

New York — Through Staten Island, roads in good shape, except stretch between Grant City and New Dorp, which is rough. Ferry running on regular schedule to

Perth Amboy—Good stone road to

South Amboy—Good stone road, although badly cut up near Morgan, to

Matawan — Clay road, bad when wet, to

Freehold—Good to

Adelphia—Direct route to Lakewood, bad at present. Follow good road to

Farmingdale—Road all good, except two rough spots, particularly one about five miles north of Lakewood. Proceed with caution

Lakewood—Balance of route all good, except at Mullica River bridge, where three-quarter mile of rough road is encountered to

Atlantic City.

The route via New Brunswick and Old Bridge not advisable, as road to Old Bridge is six inches deep in loose gravel and mud. Fair macadam to Jamesburg and poor gravel to Freehold.

New York to Morristown.

New York—Hudson County boulevard, slightly rough and rutty. Newark turnpike, asphalt badly worn in spots, particularly at railroad crossing to

Newark — The Belgian blocks on Broad street preferable to the worn asphalt on Washington street. Clinton avenue good to

Irvington — Springfield avenue good, except about one mile through Hilton, on account of sewer work, to

Springfield — The rough stretch may be avoided by bearing north from Irvington through Hilton Flats and Milburn. From Hobart Hill all new amiesite through Chatham and Madison, except one mile in Chatham, to

Morristown.

New York to Newfoundland Via Montclair.

New York — Road across meadows closed to Belleville. Necessary to follow turnpike to Newark and worn macadam to

Montclair—Balance good macadam to

Moutainview—Fair to

Wayne—Fair, but some short, rutty stretches to

Pompton — Very good macadam via Bloomingdale to

Newfoundland.

New York to Newfoundland, Via Ridgewood.

New York—Macadam, rough and cut up bad spots in Fort Lee village and near Bogota to

Hackensack — Rough macadam, then fine amiestie to Arcola, balance fair macadam to

Ridgewood—Good macadam and via Oakland to

Pompton — Very good macadam, via Bloomingdale to

Newfoundland.

New York to Lake Hopatcong.

New York—Road across meadows closed to Belleville. Follow Newark turnpike to Newark, and rough macadam to

Montclair — Balance fine, except two bad spots in the amiesite between Pine Brook and

Parsippany—Macadam in very bad condition, full of ruts to

Denville—Macadam, fair to good, to

Dover—Balance rough to

Lake Hopatcong.

New York to Delaware Water Gap

None of the trunk routes to the Gap are feasible at the present time. Route 304—via Tuxedo and Port Jervis, being the best. However, from Port Jervis to the Delaware Water Gap, the roads are in atrocious condition at present, and it will be some weeks before they are in touring condition.

—Advertise in the Daily Press.

—Of a master who never forgives the orders are seldom disobeyed.—Gibbon.

IN WOMAN'S REALM

The KITCHEN CUPBOARD

GELATIN DESSERTS.

GELATIN is one of the most useful ingredients for desserts. It may be combined with fruits and nuts, and if it is run into a pretty mold it will come out in an attractive shape, which may be garnished with whipped cream.

Granulated gelatin is more convenient for general use than the sheet because it can be more easily measured. An ounce of gelatin will stiffen three and a half or four cupfuls of water. In cold weather it takes less gelatin than in warm weather and on wet days more is required than on dry ones.

Gelatin should first be softened in cold water. It is afterward dissolved in water that is kept hot but not boiling, by standing the vessel containing it in a pan of hot water.

Gelatin must not be stirred while it is dissolving. This is apt to make it stringy.

Some Fruit Jellies.

Lemon Jelly.—Soak an ounce of sheet or two and a half tablespoonfuls of granulated gelatin in half a cupful of cold water. When it is soft add to it two and a half cupfuls of boiling water and a cupful of sugar. Stir only till the sugar is dissolved. Add a half cupful of lemon juice. Strain through a cloth wrung out of hot water and laid over a strainer. Run into a mold wet with cold water. When cold turn out on a fancy dish and garnish with pieces of orange.

Fruit Gelatin.—Soak and dissolve the gelatin in the usual way. Arrange malaga grapes, halves of English walnuts and stoned dates in the bottom of a mold. Flavor the gelatin with orange or lemon juice. Then pour it into the mold, stirring the fruit around a little to distribute it. Stand in a cold place to cool and serve with sweetened whipped cream.

Like a Pudding.

Gelatin Custard.—Scald a half cupful of milk and stir into it a tablespoonful of sugar and a beaten egg. Put on the fire until it thickens into a custard. Take off and add to it a tablespoonful of gelatin which has been dissolved in water enough to cover. Flavor with a little vanilla.

When this custard is cold fold in half a pint of whipped cream. Set the mixture on ice. Serve in a glass dish to which the custard has been transferred and sprinkle with ground stale macaroon crumbs.

Anna Thompson

VOGUE POINTS.

Kimono Sleeve Has Had Its Little Fashion Day.

The kimono sleeve has had its day, and in its place there is an immense

ONE PIECE APRON.

variety of new models, but nothing extreme.

Cotton goods are perhaps quieter than the silk, yet they are none the less colorful and everything points to gay, lightsome tones.

Pretty aprons are always becoming to little girls. The one illustrated is sure to be liked by all mothers. It is in one piece with an opening for the head. JUDIC CHOLLET.

This May Manton pattern is cut in sizes for girls of four, six and eight years of age. Send 10 cents to this office, giving number, 7791, and it will be promptly forwarded to you by mail. If in haste send an additional two cent stamp for letter postage, which insures more prompt delivery. When ordering use coupon.

No..... Size.....

Name .....

Address .....

.....

The Logical Woman.

Euphemia—Professor, I suppose you would be afraid to marry a logical woman.

Professor—Oh, no; if she was really logical I could convince her once in awhile.—Exchange.

Points for Mothers

Correcting Children in Public.

A fault that parents have acquired is that of reproving their little ones in public, causing them endless mortification. There is something very small in the idea of wishing to cause a child humiliation and pain, and yet there are hundreds of parents who do it ten times a day, meaning only the best for their children. The parent's sole thought is, "I'll shame my little one so that he'll never do such a thing again," forgetting what marks that shame will leave on the child's character.

Every one has met the mother who is continually nagging at her children. For instance, she will choose the opportunity to say to her little girl, when the room is full of guests, "For goodness' sake, Betty, can't you sit up straight? Here's just the way you're bunched over." Then a caricatured imitation of the child's drooping shoulders is given. Or else it is, "Can't you be still one moment?" or "I never saw such an awkward child in my life," each one of these remarks sending a sharp sting to the heart of the little girl, already self conscious under the eyes of so many people. Yet this is a most conscientious, devoted mother.

Once in awhile one meets a mother who realizes the pangs that humiliation brings to children, and she does the wise thing. For instance, such a mother does not send her mischievous son away from the table when there are guests present with a sharp reproof for misbehaviour. She calls him pleasantly to her side, whispers to him to wait a few minutes, then to excuse himself and go to his room. This spares him the needless pain of public exposure. You may be sure that the son of such a mother would grow up quite as obedient as the boy with the nagging parent, and the first boy would have the perfect breeding which comes from constant association with well bred people.

Children's Manners.

Good manners as well as charity should begin at home; therefore parents cannot begin too early to teach their children how to talk and how to behave.

A child should say "Yes, father," "No, Mrs. Blank," or "Thank you, Miss So-and-so," never "No, sir," "Yes, ma'am," or merely "Yes," "No" or "Thank you." The latter forms of speech are used by servants only.

A child should always wait to be spoken to by an older person. He or she should never interrupt in a conversation.

A boy can hardly learn too early that he should stand when a woman or young girl enters the room or comes to the dining table after he is seated. All children, both boys and girls, should be taught to stand whenever they are spoken to by older persons. No child should remain seated when older persons are standing in the group of which they are members.

To lose one's temper with a child is one of the greatest mistakes a parent can make. In a child's mind to be "mad" is naughty; therefore when father or mother is angry or irritable the child notices it and feels that if his or her parents can do this why should they scold the child for the very same fault? Example means everything to a child; therefore if you want your child not only to be good and clever, but to have good manners and to talk well, remember you parents set the example in all.

Nightrobe For Baby.

It is essential that infants and small children should be well protected at night, as they are very apt to kick the bed covering off, sometimes with serious results in the way of croup and colds.

Therefore, it is best to provide your young children with long nightrobes made of flannelette or soft, thin flannel that completely cover their little feet.

Make the robe or gown perfectly plain and have it button in front.

The back width is cut about six inches longer than the front and finished with a deep hem in which buttonholes are worked. Finish the front breadth with a hem and sew on flat buttons, then when baby goes to sleep button the gown over at the bottom so he cannot possibly uncover his little limbs.

The sleeves of the gown are made plain and long enough to cover the hands.

Above the hands a little casing is placed and a drawstring or ribbon serves to close the sleeve like the top of a bag, thus keeping little hands snug and warm.

If you do not wish to cover the hands, the drawstrings can be placed about the wrist and drawn up so it will keep the small arms from sudden chill.

Hint to Mothers.

An excellent treatment for shoes that have been rain soaked is to rub vaseline well into the leather when nearly dry. This will do wonders toward removing the bad effects of the wetting and prevent the shoes from cracking or becoming hard and uncomfortable to the feet.

ROYAL Baking Powder Absolutely Pure

Where the finest biscuit, cake, hot-breads, crusts or puddings are required *Royal* is indispensable.

Royal is equally valuable in the preparation of plain, substantial, every-day foods, for all occasions.

The only baking powder made from Royal Grape Cream of Tartar

No Alum—No Lime Phosphates

THINKS W. U. VIOLATES THE ANTI-REBATE LAW.

Philadelphia, April 13.—Government representatives are engaged in investigating the latest move of the Western Union Telegraph Company, whereby, it is said, "pay station" agents of the Bell Telephone Company, which controls the Western Union, are made agents of the telegraph company, and paid on a commission basis.

The government thinks this may be an infraction of the anti-rebate law, and that the Bell Telephone Company and the Western Union Telegraph Company are making themselves liable for punishment under the monopoly clause of the anti-trust law.

At the present time Western Union agents are said to be devoting their energies to signing up contracts with the proprietors of large hotels.

The government, it is said, is ready to declare that if business be done under similar terms with a business firm the Western Union would be rebating.

S. P. C. A. Men in Perth Amboy.

Perth Amboy, April 13.—Louis C. Teed, of Newark, State agent of the Society for the Prevention of Cruelty to Animals, visited Perth Amboy yesterday with three assistants, looking for sore horses reported to be in use in clay banks here. One horse was found unfit for use. The animal was driven by Lawrence Long and belonged to Joseph Dunigan. A fine of $15 and costs was imposed by Justice H. E. Pickersgile.

SMALLEY Bros.
147 NORTH AVENUE.
BUTCHERS
CHOICE MEATS
GAME IN SEASON.
ROASTING AND BROILING CHICKENS A SPECIALTY.
BERKSHIRE SAUSAGE (none better).
Orders called for and delivered.
Telephone 68-A.

CHAS. KEIDERLING
FURNITURE PACKER.
Furniture, Trunks, Pictures, China, Glass and Bric-a-Brac Packed and Crated for Storage and Shipping
Storage Rooms to Let.
Tel. 559-J. 258 E. Front St.

KINDLING AND GRATE WOOD
Prompt deliveries. Orders received at
89 SOMERSET STREET.
JOHN MOBUS
P. O. Box 320 Telephone 19-F-41

FURNITURE,
OIL CLOTHS,
STOVES, ETC
Louis Kadesh
33 Somerset Street

Hoagland's Express
Careful and Expert.
Furniture Moving
Office 116 W. Second St. Tel. 833-W
Home Tel. 648-L.

Hodge's Pharmacy
Y. M. C. A. BUILDING.
BELLE MEAD SWEETS.
Telephone 62.

A. H. ENANDER
Sanitary Plumbing, Gas Fitting, Steam and Hot Water Heating.
Contractor for Sewer Connections.
125 WATCHUNG AVE.

PLAINFIELD WINDOW CLEANING CO.
M. MERSTRICH, Prop.
Stores, Offices, Private Residences, New Buildings Cleansed, Scrubbed and Oiled. Office, 145 East Front Street. Tel. 864-J.

SELLING OUT
Palms, Ferns, Begonias at Reduced Prices
PETERSON'S
217 Watchung Ave. 4.8 1m

MORTGAGE MONEY.
Any section of New Jersey, improved real estate or vacant lots, city or suburban property, in sums of $100 to $2,500, from one month to one year, on first, second and third mortgages.
1st Mtgs., 5% interest.....70% of value
2nd Mtgs., 5½% interest.....80% of value
3rd Mtgs., 6% interest.....90% of value
Money obtained quickly and upon short notice.
N. Y. & N. J. MORTGAGE CO.
Suite 823, 299 Broadway, New York City.
3 4 1mo

PAINTERS AND DECORATORS.
AGENTS FOR
LIKE TILE
The Sanitary Wall Covering
WOOD KRUSTA
Aorochrome Washable Wall Decoration.
Interior Decoration a Specialty
Woolston & Buckle
Painters and Decorators,
145 NORTH AVENUE.

Paint that Stays Painted
That has been my slogan for years. I aim to do the best possible painting—using only the best materials that the manufacturers can furnish and employing the most skilled mechanics that can be procured. I stand back of every job I do, and when I am allowed to use my own judgment in regard to the best method of doing it, I will gladly make good any work that by any chance proves defective.
JAMES C. HANSEN
Dealer in Wall Paper, Paints, Oils, Glass, Etc.
141 East Front St., Plainfield. Tel. 846.
Estimates cheerfully furnished.

PYRAMID PAINTS
are unrivalled for durability, beauty and economy; send for circular and learn something.
THE CRESCENT COLOR CO.
Dunellen, N. J.
Tel. 1521-W, Plainfield.
Sold by Woolston & Buckle & others.

JOHANSEN BROTHERS
Painters & Decorators
OFFICE 109 NORTH AVE.
The Mulford Real Estate Agency.
First Class Work Guaranteed.

M. WARREN
PAINTER, DECORATOR and PAPERHANGER,
85 SOMERSET ST.
Opp. Saengerbund Hall. Tel. Con.

J. C. POPE & CO.
INSURANCE AGENTS
110 E. Front St. Plainfield, N. J.

JOHN WINZENRIED'S
Storage Warehouse
316-318 WEST FRONT ST.
Separate Rooms—Clean and Dry.
Furniture removed with care.
Tel. 640-R, Residence 312 Lee Place.

FRANK NEIDIG'S
LINCOLN MEAT MARET
OYSTERS in Season.
Fine Meats of all Kinds.
94 Somerset Street
Telephone 781.

FOR SPECIALS
"At the Fountain"
Watch this space from day to day, we will have many new dishes to tell you about.
T. S. ARMSTRONG The Apothecary
Cor. PARK and NORTH AVES.

The Celebrated
White Label
Cann'd Vegetables
NEUMAN BROS.
GROCERS
Watchung Ave. and Fifth St. Telephone 760
Efficient and Rapid Delivery Service to All Parts of the City

HAND'S EXPRESS CO.
OLD RELIABLE
STORAGE
All Rooms Separate, Light and Dry
Furniture Packed and Shipped
Office 69 Somerset St. 'Phone 541

April 13 In American History.

1782—General Alexander Macomb, U. S. A., hero of Plattsburg, born; died 1841.

1861—Confederate bombardment of Fort Sumter continued, and Major Anderson, the commandant, agreed to evacuate the post on the 14th.

1869—Rejection of the Alabama claims treaty by the United States senate and a serious war alarm in America and England.

1890—Samuel Jackson Randall, statesman, died; born 1828.

1907—Standard Oil company adjudged guilty in the rebates cases in Chicago.

ASTRONOMICAL EVENTS.

(From noon today to noon tomorrow.) Sun sets 6:38, rises 5:22. Evening stars: Mercury, Mars, Saturn. Morning stars: Venus, Jupiter.

April 14 In American History.

1861—Fort Sumter, South Carolina, evacuated by the United States garrison and taken possession of by Confederates.

1865—President Abraham Lincoln mortally wounded by a pistol shot fired by Wilkes Booth, an actor, while witnessing the play "Our American Cousin" at Ford's theater, Washington; died at 7 a. m. the morning of the 15th.

1905—Remains of Paul Jones, naval hero of the American Revolution, discovered in Paris.

1911—George Cary Eggleston, author and editor, died in New York; born 1840. Denman Thompson, noted character actor, died at West Swanzey, N. H.; born 1833.

ASTRONOMICAL EVENTS.

(From noon today to noon tomorrow.) Sun sets 6:39, rises 5:21. Evening stars: Mercury, Mars, Saturn. Morning stars: Venus, Jupiter.

A JAPANESE LEGEND.

It Tells a Pretty Story of the Origin of the Chrysanthemum.

The Japanese have an interesting legend in connection with the origin of the chrysanthemum. In a garden bathed in the soft moonlight a young girl plucked a flower and commenced to strip the petals to see if her fiance loved her truly. Of a sudden a little god appeared before her and assured her that her fiance loved her passionately. "Your husband will live," he added, "as many years as the flower which I will let you choose has petals." With these words he disappeared. The young girl hastened to search the garden for a flower which should have an abundance of petals, but each one appeared to promise but a brief future for her beloved.

At length she picked a Persian carnation, and, with the aid of a gold pin taken from her hair, she separated each one of the petals of the flower so as to increase the number of follioles and of the number of years accorded by the god to her fiance. Soon under her deft fingers 100, 200, 300 petals, thin, pliant and beautifully curved, had been evolved, and the young girl cried for joy to think of the happy future which her ruse had assured her fiance. So, runs the legend, was the crysanthemum created one moonlight night in a Japanese garden, where silvery brooks murmured softly as they ran beneath the little bamboo bridges. —London Globe.

A BIRD OF LIGHT.

The Arctic Tern Shuns the Night by Flights From Pole to Pole.

It used to be thought that the golden plover bore off the palm for length of flight between summer and winter homes, but an article in the National Geographic Magazine awards that distinction to the arctic tern. This bird breeds as far north as it can find anything stable on which to construct its nest. It has been found within seven and a half degrees of the pole itself. And that nest was found surrounded by a wall of newly fallen snow, which the mother bird had carefully scooped out from round her chick.

The tern arrives in the far north about June 15 and leaves again for the south toward the last of August, when the young are able to fly strongly. Two or three months later the birds are to be found skirting the edge of the antarctic continent, 11,000 miles away.

What their track is over that vast space no one yet knows. A few individuals are occasionally seen along the New England or Long Island coast in the fall, but the flocks of thousands and thousands of these gregarious birds which alternate from pole to pole have never been met by any trained observer competent to learn their preferred path and their time schedule. They must travel at least 150 miles each day—apart from their flights in search or in pursuit of food—to carry them within ten or twelve weeks from one end of the world to the other.

The arctic terns enjoy more hours of sunlight than any other creatures on the globe. The sun never sets during their stay at their northern nesting grounds, and during their stay in the south they have two months of continuous sunlight and practical daylight for two months more. The birds have twenty-four hours of daylight for between six and eight months of the year.

ORGANIZED 1864
THE FIRST NATIONAL BANK OF PLAINFIELD
A COMMERCIAL BANK WITH SAVINGS and SAFE DEPOSIT DEPARTMENTS.
FOUR PER CENT. INTEREST PAID ON SAVINGS ACCOUNTS.

Hoagland's Express
Careful and Expert.
Furniture Moving
Office 116 W. Second St. 'Tel. 883-W
Home Tel. 648-L.

AUCTIONEERS
Murray, the Auctioneer
is now located at the old Auction Room Stand, 326 West Front street, near Grove. Household goods and merchandise of all kinds bought and sold. We also pack China and crate furniture and have good dry storage rooms at moderate charges.
Over 20 years experience in business and conducting sales.
ROBERT MURRAY,
Auctioneer and Appraiser.
326 West Front St. 'Phone 666

The Leading Auctioneers
W. A. SCHORB & CO.
Also Dealers in Second Hand Furniture—Bought and Sold.
120 Madison Av., Jackson B'g
Telephone 1707-W.

STARCK'S AUCTION ROOMS
SOMERSET ST.
FURNITURE, PICTURES & VIOLINS
Bought and Sold.
'Phone 873-R.

MONEY
can be procured here at legal interest and a very reasonable charge for our services as your broker.
We give customers a copy of agreement, which plainly shows amount received, number of payments to be made, and the discount if settled before maturity. Honorable dealing and courteous treatment.
Household Loan Co.
148 East Front Street,
PLAINFIELD.

J. M. HORTON
Ice Cream Depot
325 W. Front St.
4 13 6

ALL SEASONABLE
Plants and Cut Flowers
Floral Design Work a Specialty
STANLEY
159 EAST FRONT ST.
'Phone 928.

Watchung Express Co.
Incorporated.
120 Madison Ave. Tel. 1664-M-2
All Orders Promptly Attended To.

T. A. Moore
UNDERTAKER
612 E. Sixth St.
TEL. 741-R

Established 1872.
P. CASEY & SON,
UNDERTAKERS AND EMBALMERS
Office 116 Park Ave., Tel. 884-W. Res. 417 W. 3d St. Tel. 903-R. Office open day and night. N. Y. office 10 E. 22d St., Tel. 2094-Gramercy.

A. M. RUNYON & SON,
UNDERTAKERS,
402 Park Avenue. Telephone No. 40. Office open day and night. Office of Hillside Cemetery. New York office—50 Great Jones St. Tel. call 3345-Spring. New York Embalmers License—1220. New York Registered Licensed Undertaker No. 215.

L. L. MANNING & SON.
STEAM GRANITE WORKS.
Corner Central Ave. and West Front St. Opposite First Baptist Church.

DIED.

VOORHIES—In North Plainfield, N. J., April 11, 1912, Abraham Pool Voorhies, in his 67th year.

Funeral from his late home, corner of Greenbrook road and Rock avenue, on Sunday, April 14, 1912, at 2:30 p. m. 4 12 2

FOWLER—On Friday evening, April 12, 1912, Jesse B. Fowler, in his 87th year.

Services from the residence of his daughter, Mrs. George A. Moore, 426 East Second street, Monday afternoon, April 15, at 3 p. m.

MOFFETT—At Graceland, N. J., on Friday, April 12, 1912, Mary A. Moffett, aged 77 years.

Funeral services from her late residence, North avenue, Graceland, N. J., on Sunday, April 14, 1912, at 2:30 p. m. Interment Fairview cemetery.

PRESS CLASSIFIED COLUMNS

Plainfield's Greatest Want and Exchange Market

COPY RECEIVED UNTIL 2 P. M. DAILY

One cent a Word for first insertion, one-half a cent a word for each subsequent insertion of the same advertisement for less than one month. Fifty cents a line, (six words) for one month. **DOUBLE CHARGE FOR CAPITALS. NO ADVERTISEMENT RECEIVED FOR LESS THAN 10 CENTS.**

The Plainfield Daily Press cannot give information regarding advertisements for which answers are to be sent care of the Press. Persons replying to office addresses must mail or leave written answers as stated in advertisement.

REAL ESTATE FOR SALE.

FOR SALE—A few choice lots on Union street; the cheapest lots in Plainfield for the money. J. T. Vail. 7 19 tf

FOR SALE—Lot corner of Stelle and Central avenues; size 155x200; finest residential section. Apply to Armstrong Mulford, real estate office, North avenue. 4 10 4

FOR SALE—NO. 19 PROSPECT PLACE, 10 ROOMS AND BATH, ALL IMPROVEMENTS. ISAAC P. RUNYON, PARK AVENUE. 4 1 tf

FOR SALE—½-acre farm, 7-room house; gas, city water and electric light pass property; one mile from Clinton Avenue station; price $6,000. F. P. Kelley, news-stand, C. R. R. station. 4 13 3

CHOICE LOT for sale—Berkley avenue, Netherwood; 95 foot front by about 235 deep. R. I. Richardson, Westfield, N. J. Phone 66-J. 10 8 tf eod

IF YOU are interested in building lots in Netherwood Park at $18 per front foot, write at once. Address "Sacrifice," care The Press. 4 10 6

FOR SALE—9-room house, all improvements; cheap to buyer if sold by May first; price $3,500, $500 cash. 506 East Second street. 4 4 tf

HELP WANTED—MALE.

SALESMEN to take orders for cut-rate groceries; $30 weekly; outfit free; experience unnecessary. Standard Mercantile Co., Hippodrome building, Cleveland, Ohio.

WANTED—First-class blacksmith. Call 357 Somerset street. 4 10 4

FOR SALE OR TO LET.

FOR SALE OR TO RENT—No. 605 MADISON AVENUE, 9 ROOMS; ALL IMPROVEMENTS; HOT WATER HEAT. FRANK H. SMITH, 603 MADISON AVENUE. 3 4 tf

FOR SALE OR TO RENT—Seven-room, new bungalow, completely furnished, including gas range and cooking utensils, at Atlantic Highlands, Leonarda Station, 5 minutes from beach; lot 50x125; best neighborhood. 41 Harrison avenue, North Plainfield. 4 12 2

FOR SALE OR TO LET—15-room house, all improvements; barn, conservatory; excellent location; one-half block from trolley and 10 minutes to main depot; moderate rental. Address A. A., care of Press. 4 9 6

FOR SALE OR RENT—A new 9-room house on Lennox avenue, all improvements. Inquire 525 Park avenue. 2 14 tf

SITUATIONS WANTED—FEMALE.

TWO waitresses or chambermaid and waitress and seamstress; with goood references, at Murray's Registry, 326 West Front street. 4 13 2

SLAVISH girl wants position at general housework; speaks English. 910 St. Mary's avenue. 4 13 3

LAUNDRESS (colored) wants first two days of week and washing to take home. Call 518 West Fourth street; reference. 4 13 2

GOOD cook wants position at once; no washing; best Plainfield reference. Address Cook, care Press. 4 12 3

WANTED—Position at general housework; state wages. Address C. H., Daily Press. 4 11 3

WOMAN wants day's work and washing at home. 437 West Third street. 4 11 3

FOR SALE—AUTOMOBILES.

FOR SALE—Oldsmobile with rear entrance tonneau, just the thing for small family; $80. Apply 150 Netherwood avenue. 4 13 2

REAL ESTATE AGENTS.

REAL ESTATE for sale, rent and exchange. Insurance in strong companies at lowest rates; money loaned on real estate. Thickstun & Emmons, 197 North avenue. tf

EMPLOYMENT AGENCIES.

EMPLOYMENT Agency, Mrs. Keller, 22 Somerset place, the oldest and most reliable (all nationalities). Phone 1724. 7 1 tf

FOR SALE OR EXCHANGE.

FOR SALE OR EXCHANGE—7-room house, lot 75x200, near Westfield; will exchange for Plainfield property or sell to quick buyer. Address Quick Buyer, Postoffice, Westfield, N. J. 3 26 1mo

CHICKENS AND EGGS.

S. C. RHODE ISLAND Red eggs; Thompson's strain; good winter layers; $1.00 per sitting; 80% fertility guaranteed. G. Bender, 1052 Sherman avenue. 4 1 12

HELP WANTED—FEMALE.

WANTED—Operators, also learners, on ladies' muslin underwear; paid while learning. Schiller Bros., 320 West Front street. 3 28 1mo

FINISHERS WANTED ON MUSLIN UNDERWEAR; A FEW INTELLIGENT LEARNERS TAKEN. APPLY NAT LEVY CO., RINK BLDG. 12 27 tf

WANTED—An intelligent, obliging and reliable middle-aged woman to aid in caring for an invalid; no "trained nurse" or "experience" necessary. Apply to Miss Walbridge, 302 West Eighth street, Plainfield on the mornings of April 14, 15 and 16, before one o'clock. 4 13 2

I HAVE a good paying position to offer a high class refined woman, one who can give all or part of her time to the work, and who has the initiative and ability to interview my prospective customers in this city. Address Alice B. Stockham, 18 East 17th street, New York city.

WANTED — Competent colored chambermaid; references. 415 West Seventh street. 4 11 tf

WHITE girl for general housework; washing not required; good wages; small family. 982 Prospect avenue. 4 10 4

WANTED—Young white girl to care for children. 116 West Eighth street. 4 12 3

WANTED—Young lady for billing clerk; must be a good penman. Apply in own handwriting. J. A. Smith & Bro. 4 12 2

WANTED—Competent nurse. Apply 1203 Putnam avenue, after 7 o'clock evenings. 4 12 6

WANTED—Cook; to assist with washing and ironing; reference required. 40 Willow avenue. 4 12 3

WANTED—Young girl to make herself generally useful. Apply Laggren & Greene, 202 North avenue. 4 12 3

WANTED—Girl for general housework. Apply 322 Clinton avenue. 4 12 3

WANTED — Assistant chambermaid and waitress (white). Call evenings, 123 West Seventh street. 4 2 tf

WANTED—White girl, about 20, for general housework; no washing. Apply afternoons 248 East Ninth St. 4 9 tf

MONEY TO LOAN.

MONEY TO LOAN on bond and mortgage. Mulford, opposite depot. 12 28 tf

MONEY to loan, bond and mortgage. Isaac Vail, 138 North avenue. 4 9 1mo

TITLES abstracted for purchasers of real estate and bond and mortgage loans. Chas. J. McNabb, 209 North avenue. 2 18 tf

MONEY to loan on first mortgage. Lewis A. Clement, lawyer, Babcock building. 4 8 6

$4,000 TO LOAN; will divide. J. H. Crane, attorney, 134 Park avenue. 4 10 6

MONEY TO LOAN on bond and mortgage. Charles L. Moffett, attorney, Woodhull & Martin building. tf

MONEY TO LOAN on bond and mortgage. J. T. Vail. 4 9 tf

MORTGAGES placed on good security. Francis J. Blatz, First National Bank Building. 8 21 tf

$25,000 TO LOAN at 5 per cent. in sums to suit, on good mortgages. Elston M. French, 171 North avenue. 3 19 tf

WANTED TO RENT.

WANTED—Two or three unfurnished rooms, with all improvements; no housekeeping, for one adult. Apply 435 West Fifth street. 4 13 2

YOUNG married couple and baby seek two connecting rooms for light housekeeping; good location preferred; state full particulars. Address Respectable, care Press. 4 11 3

LOST AND FOUND.

LARGE dog, shepherd and collie crossed, yellow coat, white breast and belly and tip of tail, has on a round tan collar, answers to name of Rex. Liberal reward at 230 East Seventh street, Plainfield. 4 13 2

LOST—Onyx pin. Please return to Mrs. J. V. N. Willis, 17 Duer St. 4 12 2

WANTED—MISCELLANEOUS.

WANTED—Open platform spring wagon, capacity 2,000 lbs.; also double and single harness; first class shape. Address Wagon, Press office. 4 13 2

MISCELLANEOUS.

IF YOU NEED something to build you up, get a bottle of Tonic Hypophosphites at Nagle's Pharmacy. Good spring medicine. 2 29 tf

STORE your furniture with the Plainfield Storage Company; reasonable rates. Orders left for moving vans, Nagle's, Front and Grove Sts. 1 18 tf

EMPIRE Linotype School, 419 First avenue, New York; largest in existence; prospectus. 3 28 1mo

H. H. BUTLER, D. V. S.—Pet animals a specialty. OFFICE AT WM. T. CAMPBELL'S, 108 Somerset street, 'Phone 230. Hospital for dogs. (Cut out for reference.) 1 8 tf

H. M. CLARK, carpenter and builder, 60 Grandview avenue. Jobbing a specialty. 4 8 1mo

INSURANCE—Real estate, household goods, liability, automobile, plate glass, burglary, personal accident. J. E. Curtis, 183 North avenue. 4 3 1mo

LABOR furnished, 308 Berckman street; housecleaning, whitewashing, lawn work, gardening, flowers and plants for sale; also potting soil. Telephone 624-W. 3 26 1m

METAL ceilings, tinning, roofing and repairing. Westdyk Bros., 222 Richmond street. 3 14 1mo

RIDING lessons; fine saddle horses to hire; horses boarded; exchanged Riding School, 775 Kensington avenue. 'Phone 194. 1 8 tf

FOR SALE.

FOR SALE—Good horse. Charles Arnold, 203 Liberty street. 4 9 6

FOR SALE—Milk route in Plainfield. Address Route, care Press. 4 11 3

FOR SALE—St. Bernard dog. 146 North avenue. 4 11 3

FOR SALE—Large folding go-cart; also dark red perambulator; both in good condition. 74 Chatham street. 4 12 2

FOR SALE—Shetland pony, cart and harness. Call 3 Elm street, Westfield; 'Phone 359-L. 4 13 2

ALTERATION sale household goods; a great sacrifice, Murray's auctions rooms, on account of making room for our employment registry office at 326 West Front street 4 12 2

FOR SALE—Peach, apple, pear trees; grapevines and clematis. John P. Wolfe, 249 Somerset street. 4 13 2

MY BUSY season, Lent, being over, and no use for so many horses, will sell cheap, choice of five out of ten horses, right out of hard work; suit delivery, farming or trucking purposes; also 1 driving horse, price $50 to $100 each; also 1 no top light delivery wagon; almost new. Brokaw's fish market, 115 Broad street, Elizabeth, near depot.

FOR SALE — Cedar for arbors, fences, and rustic work; also bean poles. John Mobus, Box 320, 'Phone 670-R. 3 7 2mo

FOR SALE—Strictly fresh eggs, Buff Orpingtons, Barred and White Rocks; also settings of eggs of fine quality. The Mountain Inn, C. J. Jensen, proprietor. 4 12 6

HORSE for sale; 8 years old; sound, gentle; fine driver; safe for lady to drive; no dealer need apply; also good auto top. 1018 East Front street. 4 11 3

FOR SALE—Refrigerators; all sizes. Hand's Express Co., 69 Somerset street. 4 13 12

SACRIFICE sale of books. Murray's auction rooms, five hundred by good authors. 326 West Front St. 4 12 2

PRIVATE sale household furniture, party leaving town. 3 Codington avenue. 4 11 3

FOR SALE—Top soil, gravel and filling-in stuff for sale. Apply D. F. Dugan, 511 East Seventh street; 'Phone 475-W. 4 1 tf

MANURE, sand and soil for sale. Fred Carter, 656 South Second St.; telephone 1788-W. 4 8 6

OLD papers for sale; put up in packages of 100 copies for 10c. Apply at this office. tf

FOR SALE—Profit-sharing bond at rate of fifty per cent. earnings of money invested and a guarantee of interest at 5%. I have paid 20 months or $200, and will sell for $190 cash. Apply C. C., care Press. 3 27 tf

SITUATIONS WANTED—MALE.

COLORED man wants position around gentleman's place as handy man. Eugene McPherson, 750 Webster place. 4 12 3

FOR RENT.

TO LET—Four new apartments with all the latest improvements; 916-920 West Fourth street, corner of Stebbins place. Inquire S. Mann, 919 West Third street. Phone 1996. 3 6 tf

TO LET—321 Park avenue, for business or dwelling. J. Manley. 3 26 tf

TO LET—Nine room house; all improvements. Call 938 Park avenue. 4 13 3

TO LET—6-room apartment, all improvements; 3 blocks from Netherwood station; $20 a month. 'Phone 1196-R. 3 26 tf

FOR RENT—Four rooms, city water, large attic. John Manley, 321 Park avenue. 2 23 tf

TO LET—Apartments, 5 rooms, $6 and $8. Apply Lemuel A. Tunison, real estate and insurance, 40 Maple avenue, borough. 4 6 tf

FIVE-ROOM flat to let on Harmony street. Apply 18 Craig place. 4 9 tf

FOR RENT—Two stores, adjoining each other, corner Plainfield avenue and West Fourth street; an opportunity for butcher or grocer. Inquire A. Kunzman, 122 Plainfield avenue. 4 9 6

EIGHT-ROOM house, all improvements. 615 Spooner avenue, near West Seventh street. 4 10 6

TO LET—8-acre fertile land, in gorough; rent $50 a season. L. A. Tunison, 40 Maple avenue. 4 13 3 s-tu-f

FLAT to let; all improvements. Inquire 611 Liberty street. 4 8 6

TO LET—New seven-room apartment; all improvements. Dr. Brennan, 312 Grant avenue. 4 12 2

FOR RENT—To small respectable colored family, house of 6 rooms on Westervelt avenue, near Mountain. Apply J. V. E. Vanderhoef, at Woodhull & Martin Co. 5 8 tf

TO LET—Room, good neighborhood; convenient to good table board; private family. Address W. W., care Press. 4 10 6

WILL rent house, with all improvements; hardwood floors; regular $40 value for $20 a month. U. S. Realty and Mortgage Corporation, 139 North avenue. 4 6 tf

FLOOR to let; five rooms; all improvements; 324 East Second street. Inquire 334 East Fifth street. 4 12 6

HOUSE to rent, 7 rooms, all improvements, hot water heat; two minutes from railroad station and trolley. Jos. Harrigan, 929 South avenue. 4 6 tf

TO RENT—From June 1, completely and attractively furnished house in best location, beautiful garden, well shaded grounds, stable, convenient to station, best train service out of New York. Answers, E. P., care Press. 4 4 tf

TO LET—Four room flat; improvements. T. Callahan & Son, Richmond street. 4 4 tf

6-ROOM house, corner Webster place and Berckman street; part improvements. Call 770 Woodland avenue. 2 23 tf

TO LET—8 rooms, enamel bath, all improvements, newly papered. Inquire Neuman Bros. 2 7 tf

TO LET—Furnished rooms for light housekeeping. 15 Grove street. 3 21 1m

SEVEN room house, all improvements; 1226 Cameron avenue; rent reasonable. Dr. Gesswein, 102 Central avenue. 2 24 tf

NEW four-room apartment, city water; South Second street opposite Safe Works; $10. John Herrmann, 411 Somerset street. Tel. 70-J. 2 17 tf

TO LET—4 and 5-room apartments; with all improvements, except heat; rent $17 and $18. M. F. Gano, 142 North avenue. 2 8 tf

HOUSES to let: 207 Manson place, 959 South Second street, 216 Pond place, 226 Prescott place. J. Sachar, 731 West Third St. 2 9 tf

FOR RENT—From April 1, house 8 rooms and bath; all improvements, with barn; No. 45 Prospect place near Washington avenue. J. V. E. Vanderhoef, care Woodhull & Martin Co. 2 17 tf

ROOMS AND BOARD.

TWO large desirable rooms, with board. Mrs. Williams, 137 Crescent avenue. 4 3 tf

TO LET—Large furnished room. $1.50 per week. 325 North Front street. 4 6 tf

TWO large front rooms; also one single room; excellent table, 167 Crescent avenue. 3 14 1mo

SPORTS OF ALL SORTS

JUST TAPS BY "BUNTS"

Did you happen to be one of those who took the trip over to Washington Park on Thursday to see the game and then didn't see it?

"There must be a lot of men and boys out of work," remarked an elderly woman who was attending her first league game.

Now for the race for the Daily Press cup.

F. H. Leslie, of Harvard football fame, has broken all strength records at that institution with 1513 points to his credit. His nearest competitor had less than 1,300 on his score card. Leslie has also proven his ability as a guard on the football team and as a shot putter.

The High School is trying to lift the scalp from Morris High this afternoon at Crescent Oval.

Mrs. Chaires S. Havenor is president of the Milwaukee baseball club, and says that when it comes to conducting a baseball team a woman has it all over a man. Kipling has something to say on that same question in his latest contribution entitled "The Female of the Species, etc."

There was no sign of a rainstorm Thursday, but the fans are said to have stormed Washington Park.

A baseball record was made in Columbus the other day. The ball that was first thrown in by the umpire was used throughout the entire game, no other being needed.

Another game where another record was also established was the opening game between the Giants and Dodgers when every ball that was knocked outside of the playing field went to grace some future game in a back lot.

Parker Field is having the finishing touches put on and it is hoped to have it in readiness in another week.

Joe Wood, of the Red Cox, had his jinx working in the same old way against the Yankees in the opening game. That was a habit of his last year.

After a winter of rest and peace, that target for all hot shots, the umpire, has appeared once more to take those that were left over from last year and any new ones that may happen his way.

May 25 is Interscholastic day at Stevens Institute.

In the Giants-Dodger minstrel show on Thursday there were fourteen two-baggers, and only six innings at that.

Many of the recruits looked good to the fans in the opening game, but how will these same men look in a couple of months?

Columbia and Dartmouth met yesterday upon the diamond for the first time in five years.

A crowd will always turn out to see a winner, as was demonstrated by the Giants' first game. At the Highlanders' Park, there was simply the usual Saturday afternoon crowd.

BASEBALL.

Results of Games Played in National and American Leagues.

NATIONAL LEAGUE.

At Brooklyn—Brooklyn, 4; New York, 2 (seven innings, called on account of darkness). Batteries—Knetzer and Schardt; Tesreau and Meyers.

At Cincinnati—Cincinnati, 3; Chicago, 2 (ten innings). Batteries—Benton and McLean; McIntyre and Archer.

At Boston—Boston, 4; Philadelphia, 2. Batteries—Tyler and Kling; Brennan, Killifer and Graham.

St. Louis-Pittsburg game postponed on account of rain.

STANDING OF THE CLUBS.

	W.	L.	P.C.		W.	L.	P.C.
Boston	2	0	1.000	Brooklyn	1	1	.500
Cincinnati	2	0	1.000	Chicago	0	2	.000
St. Louis	1	0	1.000	Phila'phia	0	2	.000
New York	1	1	.500	Pittsburg	0	1	.500

AMERICAN LEAGUE.

At New York—Boston, 5; New York, 2. Batteries—O'Brien and Carrigan; Ford, Warhop and Street.

At Chicago—Chicago, 2; St. Louis, 1 (ten innings). Batteries—Scott and Block; Powell and Kritchell.

At Cleveland—Cleveland, 4; Detroit, 2. Batteries—Baskett and Easterly; Willett and Stanage.

At Philadelphia—Philadelphia, 3; Washington, 1. Batteries—Morgan and Thomas; Walker and Henry.

STANDING OF THE CLUBS.

	W.	L.	P.C.		W.	L.	P.C.
Boston	2	0	1.000	New York	0	2	.000
Chicago	2	0	1.000	Wash'ton	0	2	.000
Phila'phia	2	0	1.000	Detroit	0	2	.000
Cleveland	2	0	1.000	St. Louis	0	2	.000

DUKE OF CONNAUGHT TO START OCEAN FLIGHT.

The Sloane areoplane in which John E. Sloane will endeavor to cross the Atlantic Ocean next August will be started in his perilous flight by the Duke of Connaught, Governor-General of Canada, and Premier Borden.

This has been officially annnounced by a telegram received from Dr. C. J. Cadegan, at Glace Bay, N. S.

The royal party, with other Canadian officers of high rank, have already declared that they will be in Glace Bay at the time appointed.

The attempted transatlantic flight is one of deep interest and concern to the Canadian Government, which has already made full preparations for a warship patrol.

Dr. Cadegan will have a conference some time next week with Sloane and the two will later have a consultation with the Minister of War and Militia for the Dominion.

SULLIVAN APPOINTED OLYMPIC COMMISSONER.

Notification was received yesterday by Terence Farley, chairman of the Metropolitan Association, A. A. U. Registration Committee, from Congressman E. F. Kinkead of New Jersey, that President Taft had appointed James E. Sullivan the American Commissioner to the Olympic games in Stockholm next July.

This information came from Mr. Kinkead, who is a former amateur athlete, football player, and a personal friend of Mr. Sullivan, to Mr. Farley in responce to a request that the Congresman use his influence with the President in having the appointment made, the letter reading as follows:

I have much pleasure in advising you that I have received a letter from the Secretary to the President notifying me that Mr. James E. Sullivan has been appointed American Commissoner to the Olympian games, and I know that this news will be as pleasing to you as it is to me. I do not believe that the President could possibly have made a better choice in his selection.

The notification is viewed with the greatest of satisfaction, because of the general movement made by athletic clubs and individuals to that end. It is conceded that possibly no man in the United States is better qualified to fulfill the duties of the position as evidenced by his work at the Olympiads at St. Louis and London.

Mr. Sullivan would make no statement regarding the appointment, referring all inquirers to Washington.

MOTOR CYCLE CLUB TO HOLD FIRST RUN TOMORROW

The Motor Cycle Club will hold its first run of the season tomorrow. The members will meet at the club rooms shortly before ten o'clock, it being the intention to start the run in two divisions, a slow one and one that will cover the distance in shorter time. The first division will start at ten and will be followed by the speed boys an hour later.

Their destination will be Flemington ,where dinner will be served before the run home. Those making the trip tomorrow will include Ralph Aurebach, J. J. Moore, N. Thue, Gus Johnson, Alexander Herlich, E. Honeyman, J. Dickhut, R. Van Doren, W. D. W.Miller, P. F. Haberle, Chester Bond, Lester Hampsen, Eddie Koechlein, Allen Fulmer, Benjamin Howell, Victor Vander Lind, S. D. Townsend, J. Pedeflous, D. A. Neilson and Jack Horner.

AUTO MAKERS PLEASED IN SELECTION OF MILWAUKEE

Automobile manufacturers interested in the racing game are very much encouraged over the selection of Milwaukee as the scene of the two big automobile classics. The scarcity of applications for racing dates made the racing outlook for 1912 very gloomy, and the fact that Savannah declined to stage the Vanderbilt Cup and Grand Prize races left the season's prospects far from encouraging. It is not expected that racing in 1912 will approach that of former years, but with Old Orchard and Galveston added to the schedule, and the two big road contests awarded to Milwaukee, there is every reason to anticipate an interesting season.

Although the Contest Board of the Automobile Club of America has not formally passed upon the Milwaukee award, it is not likely that any trouble will come from that direction. If the protection guarantees are satisfactory there is no reason for anything except favorable action by the A. C. A. and A. A. A. authorities.

That Milwaukee would get the Vanderbilt Cup race was generally expected and the application had the indorsement of the Wisconsin Automobile Associations, the various commercial bodies as well as the Chicago Motor Club, but it was expected that Milwaukee's rival, Dallas, would obtain the Grand Prize event. In addition to the two big events, a third international race, with a $5,000 trophy offered, will be staged. The races will be run about Labor Day.

Another announcement that has afforded satisfaction to the manufacturers is that of the Indianapolis Motor Speedway management, that the race will not be postponed. According to the management there are now seventeen entries for the race and before May 1 this number is expected to be increased to thirty. The latest entry is that of the speedy Marquette-Buick, entered by William Thomson of Battle Creek, Mich.

The Junior Mission Society of the First Baptist church met yesterday afternoon and enjoyed a special program under the direction of Mrs. Reuben Knox.

DAILY PRESS OFFERS CUP TO NEW LEAGUE

Board of Governors Receives the Trophy Announcement With Great Enthusiasm

GAMES TO START ON MAY 11

Constitution and By-Laws That Will Govern the Playing of all Games Gives League Unique Standing—Playing Fields Offer Problem.

The Board of Governors of the Manufacturers' Baseball League at their first meeting last night, were moved to enthusiasm by the announcement that the Daily Press would furnish a cup to be presented to the team winning the championship. Not since the days of the old city league has there been so much lively interest displayed as there is at the prospect of having a league of like character furnish games every Saturday afternoon during the coming summer.

A league like the Manufacturers' is not a moneymaking proposition and is sure not only to create a strong and healthy rivalry between the different teams, but will furnish good baseball. To further the amateur spirit as well as to furnish an alluring trophy for the battling teams, the Daily Press offers the cup.

The board of directors accepted the constitution and bylaws that had been submitted by the Messrs. McVickers, of the Saurer Motor team; McComb, of the Spicer Manufacturers' team; E. C. Ostlin, physical director of the Y. M. C. A., and C. C. Thompson, assistant secretary of the league. The League holds a unique position insofar as it is the only league of its kind to play under a definite set of bylaws and a constitution.

James E. Kimball, president of the league, appointed Messrs. Ostlin and Thompson a committee to see if there are any more factories desirous of entering the league. It is the wish of the directors to give all factories a chance to get in the league before the first game is played, although it is proposed the limit the number of teams to six.

The league will play its games every Saturday afternoon, beginning May 11. Each team will play every other three times.

All games that are postponed on account of rain will be played off at the end of the season.

The matter of playing fields was not definitely settled at last night's meeting, the board finding it a hard matter to find grounds centrally situated. The umpires will be carefully selected. A moderate admission fee will be charged at each game, the proceeds going to defray the expenses of the league.

The officers of the league are: President, J. F. Kimball, president of the Y. M. C. A.; vice president, E. W. Poinier; secretary, E. S. Ostlin; assistant secretary, C. C. Thompson, and treasurer, A. W. Stone.

BOY SCOUT NINE DEFEATS WHITTIER GRADE TEAM

The Boy Scout team of Netherwood defeated the 6-E grade of the Whittier Schoolat Parker Field in a seven inning game yesterday morning by the score of 21 to 7. There were three-base hits by Grossett, Horan of the Scouts and Gullberg, of the 6-E grade. The batteries: Boy Scouts, Horan, Grossett, Ru-Gullberg and Case. Score by innings:

Whittier	2	1	1	2	0	1	0	—	7
Boy Scouts	3	3	0	2	0	3	1	0	—21

The Sunday school of the First M. E. church has adopted the envelope system for the coming year.

SUMMER VACATION SCHOOL FOR BOYS

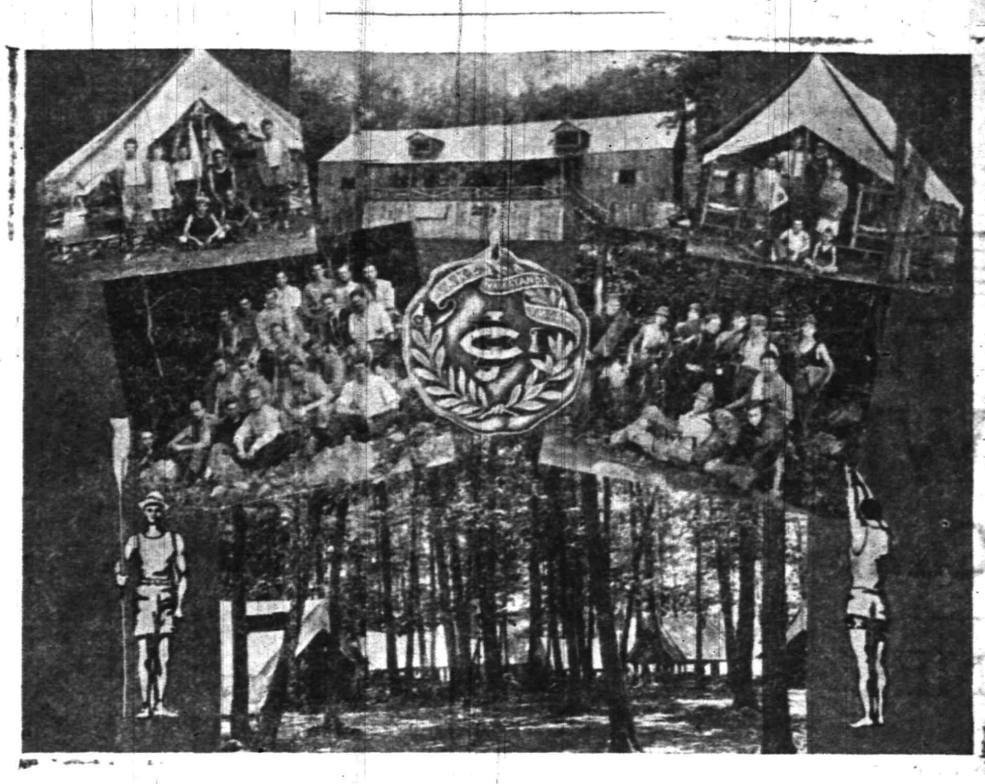

State Y. M. C. A. Boys' Camp at Lake Waywayanda, which was Vividly Described by C. R. Scott, State Secretary for Boys' Work in New Jersey, at the Dinner to Y. M. C. A. Boys Thursday Night.

The Young Men's Christian Association State Committee has just issued its annual announcement of the summer program which is suggestive of many attractive features that will appeal both to parents and boys. For two or three years, the committee has been requested by school principals and teachers to introduce at their summer camp on the shores of Lake Wawayanda, a Vacation School for boys, for they felt the need of a place where they could encourage their students to atend for summer instruction.

The boys will have individual instruction by teachers who are tactful, experienced and successful men from the schools of New Jersey, who understand boy nature and how to deal with it. The school will be opened July 2 and will be located on the top of Wawayanda mountain, overlooking the beautiful lake of that name. Two terms of four weeks each will be conducted and the boys will be required to spend the morning in erguler studies. The afternoons will be devoted to recreation and out-door enjoyment.

Charles T. Kilborne and the members of his committee have arranged for the attendance of Commodore W. E. Longfellow, of the U. S. Volunteer Life Saving Corps to instruct in swimming and life saving. John H. Van Gelder, a practical surveyor, will take bi-weekly trips with parties of older boys to survey the mountain tract. Percy W. Pierce, of Philadelphia, holder of American records for the last three years and awarded sixteen prizes in public competition has been engaged to conduct a class in model aeroplanes. The wireless station is being better equipped than last year and it is expected that unusual interest will be taken in this during the coming summer.

—Read the Plainfield Daily Press.

Carl Morris Not to Quit.

McAlester, Okla., April 13.—Carl Morris while on a visit here took occasion to deny that he had any intention of retiring from the ring. The report that was spread to that effect, Morris explained, was caused by a joy ride he took on his old engine just to see if he had forgotten how to handle her. He said he would return to New York in a few weeks with unshaken confidence that he could still make good.

EPISCOPAL PRELATES ADDRESS CHURCH CLUB.

Addresses by divines of the Episcopal Church marked a banquet given by the Church Club of the Episcopal Diocese of Newark, Thursday night, in the parish house of Trinity Episcopal church, in Newark. About 125 members of the church from Newark and the suburbs were present.

Among the speakers were Bishop Edwin S. Lines, Bishop Chauncey B. Brewster, of Connecticut; Bishop Thomas J. Garland, of Pennsylvania; Rev. Charles Hutchenson, of Christ Episcopal church, East Orange; Rev. James McCleary, of Morristown; Rev. Augustine Elmendorf, of Holy Cross church, Jersey City.

Decatur M. Sawyer, of Montclair president of the club, acted as toastmaster.

Arraign Eighty Saloon-keepers.

Atlantic City, April 13.—Reformers showed their hand Thursday night in relation to the Easter liquor selling, when Magistrate Brown, of Pleasantville, came over and held preliminary hearings of eighty cases. The liquor men were bound over for the grand jury. A church federation sesion here last night backed up the move adopting a resolution directed to Justice Kalisch, asking him to punish the open defiance of the law.

MASSACHUSETTS EXTENDS AUTO PRIVILEGE TO N. J.

Boston, April 13. — The State Highway Commission today rescinded its action of two years ago in baring residents of New Jersey from driving their automobiles in Massachusetts under the non-resident free Jersey motorists, as well as those of other States, may tour Massachusetts in a calendar year without taking out a Massachusetts registration certificate.

The ywere deprived of the privilege because New Jersey refused to grant reciprocity touring rights from Massachusetts. On April 2 last, however, the Stickel law was enacted granting these concessions to residents of all States which gave similar privileges to residents of New Jersey.

—Advertised goods are the best. Read the Press columns.

If you do not get your Press regularly 'phone or write to the office.

Sporting Goods
Photo Supplies
Picture Framing
Artists' Materials
and Prints
PAUL R. COLLIER
156 E. FRONT ST. 'PHONE 51-W

BICYCLES
Pierce, Columbia, Arrow, Reading-Standard, Hartford, Crawford, Queen City, Crown, Cyrus, Fairy Line.
Repairing Sundries Tires
Jack Horner, 33 Somerset St.

LITTLE SCOOP GETS BUSY AT BRIDGE WHIST

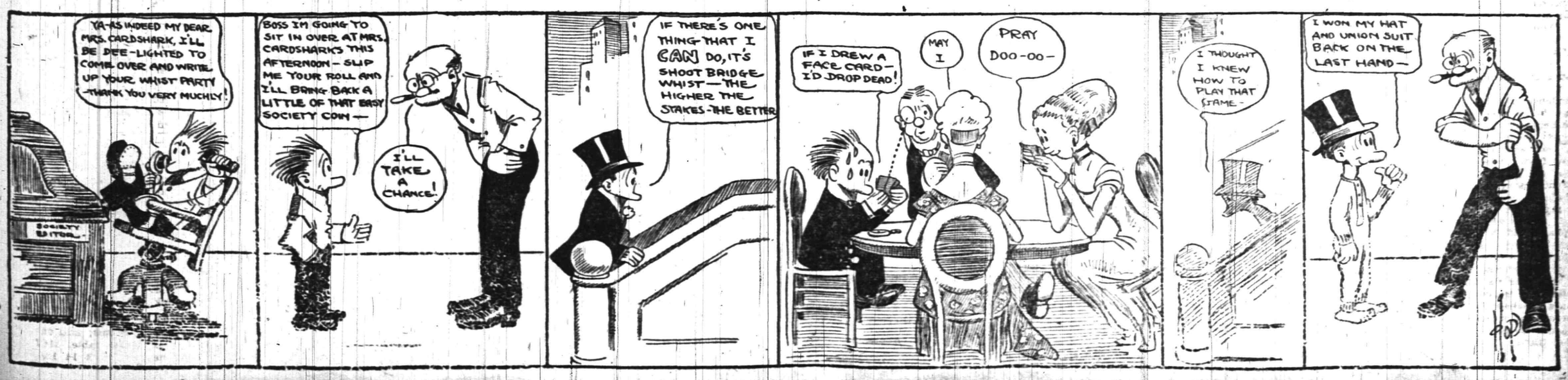

THE CHRISTMAN

PLAYER ACTION will transform your silent piano into a source of great musical pleasure.

This LATEST and most WONDERFUL of players can be installed in any make or style of piano right in your home at a very moderate cost.

DEMONSTRATIONS at Kolb's Ice Cream Parlor from 3 to 6 p. m.; Saturdays 1-10.

E. D. YOUNG
Agent

Also Expert Tuning, Regulating and Repairing of Pianos, Players and Organs. Cases Refinished.

1135 W. FRONT ST.
'Phone 944-w

New Jersey Central

TRAINS LEAVE PLAINFIELD.

For New York—2.10, 3.41, 5.41, 5.36, 5.57, 6.27, 6.55, 7.22, 7.26, 7.44, 7.46, 7.55, 7.58, 8.12, 8.30, 8.36, 8.42, 9.29, 9.53, 10.20, 11.20, 11.52 a. m., 12.28, 12.58, 1.47, 2.32, 2.55, 3.17, 3.48, 4.12, 4.36, 5.45, 6.29, 6.40, 7.35, 8.00, 8.27, 9.27, 9.30, 10.15, 10.36, 11.28 p. m. Sunday—2.10, 3.41, 5.41, 7.23, 7.58, 8.52, 9.34, 9.42, 10.37, 11.52 a. m., 12.33, 12.58, 1.20, 2.01, 2.39, 2.55, 3.24, 4.29, 5.34, 6.35, 6.57, 8.13, 8.27, 8.35, 9.42, 10.28, 10.36 p. m.

For Newark—5.36, 6.27, (7.05 through train to Newark), 7.46, 8.36, 9.29, 10.20, 11.20 a. m., 12.28, 12.58, 2.32, 2.55, 4.12, 4.33, 5.45, 6.29, 7.35, 8.27, 9.30, 10.36 p. m. Sunday—7.23, 8.52, 9.34, 10.37 a. m., 12.33, 1.20, 2.39, 3.24, 4.29, 5.34, 7.14, 8.13, 8.35, 9.42, 10.36 p. m.

For Easton, Bethlehem, Allentown and Mauch Chunk—5.18, *8.17, 9.43, 11.19 a. m., 2.04, 5.21, xx5.43, (6.59) p. m., Easton only). Sunday—5.45, 10.24 a. m., 1.58, xx5.43, 7.05 p. m.

For Wilkesbarre and Scranton—5.18, 9.43 a. m., 5.43 p. m. Sunday—5.45, 10.24 a. m., 5.43 p. m.

For Long Branch and Asbury Park, etc—3.41, 8.12, 11.20 a. m., (12.28 Saturdays only), 4.12, 4.36, 6.29, 8.27, 11.28 p. m. Sunday—3.41, 8.52 a. m., 3.24, 8.13 p. m.

For Lakewood and Atlantic City—3.41, (9.29, 12.28, Saturdays only), 12.58, 3.17, *6.29 p. m. Lakewood only. Sunday—(7.58 Lakewood only), 9.42 a. m., 2.01 p. m.

For Philadelphia—6.42 7.39, 8.45, 8.51 10.24, 11.53 a.m., 12.42, 2.45, 2.56, 5.13 6.44, 7.42, 8.47, 9.46, 10.48 p. m., 1.20 a. m Sunday—8.45, 9.56, 10.43, 11.42 a. m. 12.42, 1.44, 2.45, 3.42, 4.38, 4.55, 6.38, 6.44 7.42, 8.47, 9.46, 10.54, 11.54 p. m., 1.20 a. m

For Baltimore and Washington. Daily—3.45, 10.43 a. m., 12.42, 2.45, 6.44, 7.42 p. m.

*Saturdays only.
xxExcept Easton and Bethlehem.
*Except Mauch Chunk.

W. G. BESLER, Vice-Pres. & Gen. Mgr. W. C. HOPE, G. P. A.
2-24-12

WALKS
We Construct Them
Trap Rock, Cement
Experience
R. G. BUSH
Tel. Con. 743-5 South Ave

VAIL
JEWELER and OPTICIAN . . .
236 Park Avenue
OPPOSITE NORTH AVENUE.

Leland Manning
MASON AND BUILDER.
Estimates Furnished.
Jobbing a Specialty
1120 Myrtle Avenue. Tel. 347-J

VAIL BROS.
Plumbing, Tinning and Heating
Satisfaction Guaranteed.
General Repairing a Specialty.
Night service promptly attended to
Phone 1067-W. 123 Duer St

EDUCATIONAL.

Students May Enter at Any Time.
Plainfield Business College and School of English
For Practical Business Training
Visitors Welcome. Investigate Now.
A. S. HERR, Principal & Proprietor,
Woodhull & Martin Bld. 'Phone 340

RAG CARPETS AND RUGS.
RAG carpets and rugs, also silk portiers made from your own material; we also buy carpet rags. Address William Spicer, Scotch Plains, or William A. Schorb, & Co., 120 Madson avenue, Plainfield; 'Phone 1707-W. 10 2 tf

L. Moraller & Son
Watchmakers and Jewelers,
WATCHES,
CLOCKS and
JEWELRY
Fine Watch and Clock Repairing a Specialty.
319 Park Ave. Plainfield, N. J.

A MONEY SAVING 15-DAY SELLING OUT SALE

Men's Tan, Black, Patent, Oxfords and Shoes:
$5.00, $4.50 and $4.00, at..... $3.25
$4.00, $3.50 and $3.00, at..... $2.45

F. A. DUTTENHOFER
161 EAST FRONT STREET.

Gayle Hardware Co.
SELLS RELIABLE
Garden and Flower Seeds. Garden Tools and Wheelbarrows. Poultry Netting and Wire Fencing. Lawn and Garden Fertilizer.
LAIRE'S CELEBRATED LAWN GRASS MIXTURE—LAWN MOWERS SHARPENED
COUNTESS
QUEEN
GEM DOCKASH
RANGES
OUR FAMOUS TRIO
Royal Granite Steel Ware
Tel. 398 Front St. and Park Ave.

SCHEELEIN'S VARIETY MARKET
SPECIAL FOR EASTER
Armour Star Hams, lb
Swift Premium Hams, lb 16c
140 North Ave. Tel. 1974

THE STANDARD HAT $2.00
Made by Hawes Von Gal
INTERWOVEN HALF HOSE
BLAIR'S SHOP 119 PARK AVE.

This Easter Sunday notice that the majority of well dressed men are wearing TAILOR MADE GARMENTS.

Have us make this Spring and Summer suits and you will be correctly attired in perfect fitting garments that will give long, satisfactory service.

Our stocks are still in good condition—make your selection now.

E. H. PUTNAM
436 Watchung Ave. 'Phone 1976-W.

TIMBO'S
Stock for Smokers

Romeo and Juliets, La Carolines, Rocky's, Manuel Garcias, Acker Merrall & Condit's Le Elegancias, and a fine line of New York and Tampa makes. Fancy Smokers' Articles.

133-135 NORTH AVENUE.

NOTICE.

All licenses for express, ash carts, junk, peddlers, etc., in the Borough of North Plainfield, expire April 15, 1912, and must be renewed on or before that date.

CHARLES M. DOLLIVER,
Borough Clerk.

Office hours: 9-10 a. m., at Police Station; 10-6 p. m., at 148 East Front street. 4 11 2 eod

ESTATE OF JAMES FORRISTEL, Deceased. Pursuant to the order of George T. Parrot, Surrogate of the County of Union, made on the application of the undersigned, Administrator of said deceased, notice is hereby given to the creditors of said deceased to exhibit to the subscriber, under oath or affirmation, their claims or demands against the estate of said deceased within nine months from the twenty-fifth day of March, 1912, or they will be forever barred from prosecuting or recovering the same against the subscriber.

WILLIAM H. FORRISTEL,
Administrator.
FRANCIS J. BLATZ, Proctor.
3 30 9s Fees—$11 10

—Interested in outdoor life? Read the gossip on the Press sporting page.

WE ARE EYE SPECIALISTS

Making the eye and its needs our study. We especially invite those who may have been improperly fitted elsewhere to take advantage of our skill. Come in at once and have your eyes examined FREE. Your eyesight is too precious to be trifled with.

STILES & CO.
PHILADELPHIA EYE SPECIALISTS
at 107 East Front Street Every Thursday.
Hours 10:00 a. m. to 5:00 p. m.

PROPOSALS FOR SCHOOL SUPPLIES

Pursuant to a resolution adopted by the Board of Education of the City of Plainfield, N. J., at a meeting held April 1st, 1912, notice is hereby given that the Board of Education will meet on Tuesday evening, April 23rd, 1912, at 8:00 o'clock, at the Board room in the High School building, corner Ninth street and Arlington Avenue, at which time and place said Board of Education will receive sealed proposals for furnishing school supplies for the ensuing school year, commencing July 1, 1912, a list of which can be obtained at the office of the Board. All proposals to be endorsed, "Proposals for School Supplies" and addressed to the Secretary of the Board.

Upon receipt of the bids or proposals the Secretary will immediately proceed to unseal the same and publicly announce the contents in the presence of the parties bidding, or their agents, provided such parties or their agents choose to be then and there present, and also to make proper record of the prices and terms upon the minutes of the Board. No bill will be received previous to the hour designated, and none will be received thereafter. The Board reserves the right to reject any or all bids.

For the Board of Education.
F. E. CLARK.
Clerk of the Board.
4 5-9-13-17-20-23

R. Morris Adkins
MASSEUR and HYDROPATH
Treatment Parlors
112 MADISON AVE.
'Phone 1172-L
Home Treatment by Appointment.
New York Office 61 East 86th St.
'Phone 6058-Lenox.

ARMY WILL BURY GENERAL GRANT

Body Is Removed to Governors Island.

INTERMENT AT WEST POINT

Time of Funeral to Depend Upon Arrival of Princess Cantacuzene, His Daughter, From Russia—Will Not Be For at Least Ten Days.

MESSAGES OF CONDOLENCE RECEIVED BY MRS. GRANT.

Mrs. Taft and I extend to you our heartfelt sympathy in your great sorrow. We mourn with you and cherish the memory of him that is gone and of our long friendship for him. He rendered loyal service to the country.—William H. Taft.

We are inexpressibly shocked and grieved. You know what an affection we have felt for you both.—Mr. and Mrs. Theodore Roosevelt.

Mildred and I send heartfelt sympathy and share in your great loss.—George Dewey.

Other messages were from Archbishop Ireland, Henry Watterson, Helen M. Gould, Mr. and Mrs. C. W. Fairbanks, ex-Secretary of War J. M. Dickinson, Mr. and Mrs. E. H. Gary, Robert Lincoln, John P. Farrelly, bishop of Cleveland; John R. McLean and Cornelius Vanderbilt.

New York, April 13.—Without military escort, the body of Major General Frederick D. Grant, who died at the Hotel Buckingham, was taken quietly from the hotel and conveyed to Governors island, his recent military headquarters, where it will lie until the funeral is held, which will not be for ten days at least. Captain U. S. Grant 3d, the only son of the general, who is here with his mother, accompanied the body.

While no definite arrangements have been made for the funeral, General Grant will be buried in the memorial cemetery at West Point for graduates of the academy. The funeral will not be for at least ten days, depending on the arrival of Princess Cantacuzene, daughter of General Grant, who is in Russia. A cablegram was sent to her telling her of her father's death.

As soon as the princess gets here the funeral will be held, as arrangements will have been made for it in the meantime. It will be a military funeral, but whether the body will be taken by train or boat to West Point has not been settled. The wishes of the Grant family will be respected, but the plans for the funeral will depend greatly on what government and civic officials may wish to do. There is some talk of a war vessel of the lighter type taking the body to West Point, but there is no official authority for it.

Until the arrival of the Princess Cantacuzene, the body of General Grant will lie in the chapel of Cornelius the Centurion on Governors island. There will be a military guard, which will be selected by Major General Tasker H. Bliss, who has been acting commander of the eastern division of the army during the absence of General Grant.

The death certificate issued by Dr. Robert Abbe, the surgeon, ascribes the death of General Grant as having been due to a clot of blood on the heart.

Funston to Succeed Grant.

Cheyenne, Wyo., April 13.—A private dispatch said to have been sent by an official of the war department at Washington was received at Fort D. A. Russell declaring that Senior Brigadier General Frederick Funston would succeed the late Major General Frederick D. Grant. The telegram also said that Brigadier General Clarence R. Edwards, chief of the insular bureau, would succeed Funston as brigadier general of the line.

GO ON "HUNGER" STRIKE.

Suffragettes In Prison Refuse to Eat and Food Is Given by Force.

London, April 13.—Twenty-five suffragette window smashers, who are serving sentences in Aylesbury jail for their work in London some time ago, have gone on a hunger strike.

The physicians and jail officials have resorted to the pump feeding process.

$10,000,000 More For China.

Peking, April 13.—The Belgian syndicate, which is opposed to the international group of bankers, has signed a contract with China for a further preliminary loan of $10,000,000 as an advance on the big loan which is yet to be arranged.

WEATHER EVERYWHERE.

Observations of the United States weather bureau taken at 8 p. m. yesterday follow:

	Temp.	Weather.
New York.....	45	Cloudy
Albany	40	Cloudy
Atlantic City...	46	Cloudy
Boston	44	Cloudy
Buffalo	44	Clear
Chicago	42	Cloudy
St. Louis.....	60	Rain
New Orleans....	66	Rain
Washington ...	70	Rain

—Advertise in the Plainfield Daily Press, it pays.

—Job printing of all kinds at the Press office. Get our prices.

PRINCESS CANTACUZENE.

Daughter of General Grant, Coming From Russia to His Funeral.

CONSUL'S LETTERS SEIZED BY OROZCO

Mexican Bandit Leader Refuses to Recognize Official.

Chihuahua, Mexico, April 13.—A serious situation for Americans was created here when General Orozco, commander of the Liberal forces announced that he would no longer recognize Marion Letcher as American consul. General Orozco said that the tone of Mr. Letcher's official and private letters did not please him and that he did not see any reason why he should recognize Mr. Letcher as the representative of a country which refuses to recognize the revolutionary cause.

"From now on," said General Orozco, "I shall regard Mr. Letcher as I do any other foreigner in the zone controlled by the Liberal army. He will be protected as long as he behaves himself and conforms to our laws."

General Orozco's knowledge of what Mr. Letcher has been writing came from the seizure of all American mail on the train which left here last Tuesday for Juarez. Among the letters taken were several that Mr. Letcher had written to friends in the United States, two that were addressed to Washington and several that were addressed to Mr. Edward, the United States consul at Juarez.

Takes Up Fountain Murder.

Washington, April 13.—State department officials are anxiously awaiting the reply of the Mexican government to a note addressed through Ambassador Wilson in connection with the killing by the rebel forces of Albert Fountain, an American citizen.

The Crop Failed.

The sharp wittedness of the Russian gypsies is illustrated by a story told in the Journal of the Gypsy Lore Society. A gypsy induced a farmer to join him in sowing money, promising a large crop of rubles. Having first sown a comparatively small amount, they got back each morning their capital with some addition, much to the delight of the farmer. Then they sowed a big sum and got back—nothing. The farmer began to blame the gypsy for advising him to sow money. The gypsy answered, "Well, it's nobody's fault that there was a sharp frost early this morning."

The Ruling Passion.

Mrs. J. L. Story in her reminiscences tells of a lady relative who had all her life been afraid of damp sheets. When she was dying Mrs. Story entered the room, to find the fireplace barricaded with a large assortment of bed linen. She was having her winding sheet warmed.

"I never have lain in damp bedclothes while I was alive," said the old lady in a feeble whisper, "and I'm not going to do it when I'm dead."

A Philanthropist.

"Pa," said little Willie, looking up from his paper, "what is a philanthropist?"

"A philanthropist, my son," replied his wise pa, "is usually a man who spends his time getting other people to spend their money for charity."—Catholic Standard and Times.

LORDS AGAINST HOME RULE.

But Commons Are Expected to Pass Bill Over Their Veto.

London, via Glace Bay, April 13.—It is evident that the government has little hope that the house of lords will pass the home rule bill, but is confident that there will be no dissolution of parliament until the house of commons is able to pass the measure for the government of Ireland over the lords' veto.

John Redmond and other Irish Nationalists express satisfaction over the reception of the bill by the members of the house of commons, which they believe augurs its passage by that body by a big majority.

Weather Forecast.

Showers today and probably Sunday; moderate variable winds.

ASK YOUR NEIGHBOR.

Hundreds of Plainfield Citizens Can Tell You All About It.

Home endorsement, the public expression of Plainfield people, should be evidence beyond dispute for every Plainfield reader. Surely the experience of friends and neighbors, cheerfully given by them, will carry more weight than the utterance of strangers residing in faraway places. Read the following:

Mrs. Cecelia Rosseter, 127 Watchung avenue, Plainfield, N. J., says: "I am only too pleased to again recommend Doan's Kidney Pills and I hope that all kidney sufferers who read my statement will profit by my experience. I have received a world of good from this remedy; backache, headache, dizzy spells and trouble with the kidney secretions being corrected by its use. I do not know what I would have done without Doan's Kidney Pills and I am certain that there is no kidney medicine that can be compared with them."

For sale by all dealers. Price 50 cents. Foster-Milburn Co., Buffalo, New York, sole agents for the United States.

Remember the name—Doan's—and take no other.

Those old pictures of father and mother are very dear to you—priceless in fact.

Just bear in mind that your children would cherish just such pictures of you.

Pictures taken at night. Make the appointment today.

THE BISHOP STUDIO
204 WEST FRONT STREET.
'Phone 878-J. 4 13 6

Arrival and Departure of Mails at Plainfield Postoffice.

February 1, 1912.

NEW YORK MAILS. Arrive—5:30, 8:00, 8:40, 11:45 a. m., 1:30, 2:30, 5:00, 5:30, 8:30 p. m., 12 midnight. Close—6:30, 8:00, 9:00 10:30 a. m., 12:10, 2:00, 3:50, 6:00, 7:45, 9:00 p. m.

SOMERVILLE AND EASTON. Arrive—8:40, 10:00 a. m., 12:30, 3:15 and 7:00 p. m. Close—6:30, 8:00 a. m., 12:35, 1:30, 4:30, 5:00 p. m.

PHILADELPHIA—Direct. Arrive—6:30, 8:00, 9:40, 11:45 a. m., 12:30, 2:30, 7:00 p. m. Close—6:30, 11:30 a. m., 12:35, 2:00, 3:50, 7:00, 9:00 p. m.

THROUGH FAST MAIL FOR EAST. Close—12:10, 3:50, 9:00 p. m.

DIRECT THROUGH FAST MAIL FOR WEST. Close—6:30, 11:30 a. m., 1:30, 5:00 and 9:00 p. m.

DIRECT SOUTHERN MAILS. Close—6:30 a. m., 12:35, 2:50, 7:00 and 9 p. m

PENNSYLVANIA, West of Easton. Close—6:30 a. m., 1:30, 7:00 p. m.

ELIZABETH—Direct. Arrive—3:00, 3:40 a. m., 1:30, 2:30, 5:30 p. m. Close—8:00 9:00, 10:30 a. m., 12:10, 2:00, 5:05, 9:00 p. m.

NEWARK—Direct. Arrive—8:00, 8:40 a. m., 1:30, 2:30, 5:30 p. m. Close—6:30 8:00, 9:00, 10 30 a. m., 12:10, 2.00, 3.50 5:30, 6:00, 9:00 p. m.

WATCHUNG. Arrive—1:00, 6:45 p. m Close—9:00 a. m., 5:30 p. m.

WARRENVILLE. Arrive—1:00 p. m Close 9:00 a. m.

SUNDAY MAILS. Office open from 9.30 to 10:30 a. m.
Mail closes at 6:15 p. m.
E. H. BIRD, P. M

Advertisements
—For—
New York Herald, World, Times, Sun, Journal, Telegram, American, Brooklyn Eagle, Globe
—and—
Newark Evening News
Received at
PLAINFIELD DAILY PRESS
At Regular Office Rates.

JOHN WIRTH
(Successor to Henry Liefke)
BAKERY AND CONFECTIONERY
201-202 West Front St. Tel. 728
Orders delivered at short notice

RUTGERS COLLEGE NOTES.

New Brunswick, April 13.—At the Chemical Club, Thursday night, Dr. H. S. Miner, chief chemist of the Welsbach Light Company of Gloucester, spoke on "The History and Development of the Incandescent Gas Light."

Professor Bevier has returned to his college duties.

Dr. J. Preston Searle will deliver the sermon here tomorrow.

At the Civil Engineering Club meeting Monday night, Edward Wegmann will deliver an illustrated lecture on "Ancient and Modern Aqueducts."

COAL DEALERS.

RICHARD PARROTT, Jr.
BEST QUALITY
LEHIGH COAL
686 SO. 2nd STREET
Phone 1569

TRY
TEMPLE'S
COAL
674 So. 2nd St. Tel. 231

TenEyck & Harris,
Dealers in
LEHIGH VALLEY COAL
Office Rowley's Drug Store, 318 W. Front St. Tel. 2081-J-2.

TenEyck & Kelley
COAL
741 South Ave. Tel. 1155

GEO. O. STEVENS COAL 747 WEST FRONT ST.

R. L. CLINE
(Successor to C. H. Rugg & Co.)
BEST QUALITY LEHIGH COAL
Yard and office 432 W. 3d St. Tel. 93

N. MEYERS & SONS
COAL
COKE AND WOOD
Office Tel. 1152-w Yard Tel. 1911-w
21 Watchung Av. 4th & Washington Sts

HOTELS.

WHEN IN PLAINFIELD, N. J., STOP AT
The QUEEN CITY HOTEL
All Newly Furnished. A la Carte Service Unsurpassed.
P. FLOERSCH, Prop.
W. M. FLOERSCH, Mgr.

HOTEL WALDORF
EAST FRONT STREET.
HENRY WINDHAM, Prop.
Gottfried Kruger's Extra Beer on draught. Imported Wines, Liquors and Cigars. Hotel accommodations and private Dining-Room.

Hotel Somerset
Under New Management.
Newly Painted and Papered throughout. Table Board and Rooms by Day or Week.
W. G. FEASTER, Proprietor.
97 Somerset St. Tel. 692-L.

G. J. WEINMAN
CAFE
213 Park Ave. Tel. 1527

HOTEL KENSINGTON
NORTH AVENUE
UNDER NEW MANAGEMENT.
House Thoroughly Renovated.
SUNDAY DINNER From 12:30 to 2 p. m. 50c

PARQUET FLOORS
Make Your Home Beautiful by laying Hardwood or PARQUET FLOORS. Replace your worn carpets by these handsome floors, and your home becomes more cozy and far more sanitary.
These floors in any design cost about the same as good carpets, but they will last a lifetime, and their handsome appearance always adds to the comfort of your home.
In store show windows these floors add elegance to the most attractive display.
Finishing supplies always on hand. Refinishing a specialty.
Estimates cheerfully furnished.
GEO. E. WATT
150 NORTH AVE. TEL. 333-W
Four Years at Present Address

C. W. M. Harrison
LANDSCAPE ARCHITECT
Established 1900.
934 West Front St. 'Phone 1630-L
4 3 1mo

E. B. MAYNARD'S
Tonsorial Parlors. Electrical Massage for Face and Hair. First-class Work. Children's Hair Cutting a Specialty.
Tel. No. 754-R. 141 North Avenue.

ON YOUR WAY
to the station stop and see Alex Stile, the Barber, who has opened an up-to-date shop on Depot Park, near Eastbound Station. Special attention to children. 'Phone 322-J.

—Advertise in the Daily Press.

T. R. IS FAVORED IN PENNSYLVANIA

Situation Regarded Not the Brightest For Taft.

STATE PRIMARIES ARE ON.

Reports From Six Congressional Districts Indicate a Feeling Adverse to the Party Organization—Colonel Admittedly Strong In Country.

THE DELEGATE SITUATION AS IT LINES UP TODAY.

Republican.	
President Taft	234
Mr. Roosevelt	115
Senator La Follette	2
Senator Cummins	4
Unclassified	2
Number delegates in Republican convention	1,078
Needed to nominate (majority)	540
Needed to give Mr. Taft a majority	296
Needed to give Mr. Roosevelt a majority	424
Yet to be elected	586
Democratic.	
Speaker Clark	131
Governor Wilson	34
Governor Marshall	30
Governor Harmon	4
Unclassified (including New York complete)	101
Number delegates in Democratic national convention	1,094
Needed to nominate (two-thirds)	729

Philadelphia, April 13.—With an undercurrent of opinion that was unmistakably strong for Roosevelt and felt by both sides alike, the polls of the state primary opened here and elsewhere over the state at 2 o'clock this afternoon. Word received from six congressional districts indicate that the party organization will have but little influence in the election, having been shorn of its old time powers. Without the police, which has been the organization's chief asset in times past, no forecasts on the results are being made by the regulars.

The new director of public safety has shifted his men around in such a way that the Penrose-McNichol crowd are practically impotent today and while the administration is out of politics the director himself is an ardent Roosevelt man, and the police know it, and they believe that they must work against Penrose. If the Penrose machine is beaten here then the Roosevelt men have certainly engineered the most clever coup de etat that has been manipulated in Pennsylvania politics for some time. It is not only possible, but probable, that something like this may happen, for there are signs which point that way.

One of the most important assets of the Penrose machine is missing throughout the state, and that is the aid which they have always relied upon from the state Democratic machine. Today every Democrat is needed in the bitter fight for the control of that party which is being waged by the Donnelly-Ryan-Cuffey forces against the Palmer-Guthrie-McCormick faction.

Advices from up the state indicate that Gifford Pinchot, who has been doing valiant work for the former president, has simply hypnotized the farmers of Jefferson, Indiana and Armstrong counties. If this is true, then the Twenty-seventh district, which was counted sure for Taft, will be found in the other column.

Down in Greensburg the Westmoreland miners are bitter against Penrose for not forcing a settlement of the coal strike, and many of them say that the senior senator is misrepresenting the people of this state for the last time. If this sentiment persists, then Roosevelt will carry nine of the farming counties and receive, of course, eighteen delegates. If he can command much strength outside of Pittsburgh and Philadelphia, then he will do better than have twenty-four members who will advocate his cause at the national convention. He will come so close to dividing the delegation equally with the president that it will be virtually a moral victory. This condition is not only worrying Penrose, but it has him on the verge of political collapse. Hurry orders were sent out this morning.

The contest is the cleanest and most honest that this state has ever experienced.

MOTHER SILENT TOO LONG.

Half Brother and Sister, Wedded, Not Knowing Relationship, Divorced.

Cincinnati, O., April 13.—Mr. and Mrs. John P. Ruch, Jr., were divorced because they are half brother and half sister. Both will contribute to the support of their two children. They declared their love for each other and said the relationship was the only thing which made them separate.

Two years ago they were married in Cincinnati. At the time the young woman believed she was his adopted sister, they having grown up together. It is understood that their mother never told them about their relationship until a few days ago.

Republicans to Open Headquarters.

Chicago, April 13.—Headquarters for the Republican national committee will be opened in Chicago May 1. Victor Rosewater will be in charge.

Rev. C. S. Kemble, former pastor of the Monroe Avenue M. E. church, but now of Rahway, was in the city yesterday calling on friends.

COLONEL ROOSEVELT.

Signing His Petition of Nomination For the Maryland Primaries.

Photo © by American Press Association.

T. R. ANSWERS A DEMOCRAT.

Suggests to Massachusetts Hosts That Other Party Is Not Overharmonious.

Springfield, Mass., April 13.—Colonel Roosevelt, on his arrival in Springfield, was met by a deputation of the Commercial Travelers' club and taken to the Kimball hotel, where with 300 diners he sat down to a banquet.

Hardly had the colonel seated himself with this exclusive board than there arose W. G. McKechnie, one of the travelers and Democrat, prospective candidate for congress, who in a short speech explained that the club was in no sense political.

Mr. McKechnie, continuing, said: "Though we are not in politics here, I may say that we Democrats are looking with considerable complacency this year upon the differences in the Republican party and the progress of the principles being advocated by our distinguished guest."

Colonel A. P. Langtry, secretary of state in Massachusetts, was then introduced and made a short address.

Colonel Roosevelt said in part:

"I was duly impressed with Mr. McKechnie's explanation that there are no politics here and that, therefore, he ought to warn me that both he and his toastmaster utterly disagree with my policies, then stating that he looked with equanimity upon the differences now disturbing the Republican party.

"Mr. McKechnie is apparently under the mistaken impression that his own side is boiling over with harmony. If Mr. McKechnie is really fervently impressed that it is so, I would suggest to him that he arrange a joint debate between Messrs. Bryan and Underwood and Harmon and Wilson."

The crowd burst into laughter, while Mr. McKechnie blazed up into his reddest.

LEVEE BREAK FLOODS A LOUISIANA BASIN

Thousands of Miles Inundated In Jensas River Country.

New Orleans, La., April 13.—A crevasse that will inundate thousands of square miles of territory in northeastern Louisiana and flood the entire Jensas river basin, comprising several parishes, has occurred in East Carrill parish, on the west bank of the Mississippi river. With a roar and crash that could be heard for a great distance the levee at Alsatia broke and opened a way for a stream of water that swept everything before it. The levee at this point is about twenty-two feet in height. About 100 feet of the levee went out and is rapidly widening.

The break will put the Vicksburg, Shreveport and Pacific and the Memphis, Helena and Louisiana railroads out of business, flood the towns of Tallular and Roosevelt and submerge some of the largest and most fertile plantations in the state.

The loss of live stock is expected to be the greatest in the history of Louisiana. Grave fears of life loss are entertained.

AFTER THE "POISON TRUST."

Congress to Begin Inquiry on Pure Food Bills April 22.

Washington, April 13.—War on what Dr. Harvey H. Wiley terms the "poison trust"—venders of quack patent medicines—will be begun April 23 by the house interstate commerce committee. Hearings will then begin on bills to amend the pure food and drug law to do away with misleading labels.

The committee plans to make it a misdemeanor for a patent medicine manufacturer to label his product with false claims as to its curative values. Such construction of the law was intended by congress, but was denied by the supreme court last year.

Herbert Randolph, formerly of this city, but now of Rutherford, where he is connected with the New York Telephone Company, has been visiting friends here.

NEW YORK AMUSEMENTS

Modern China's first pretentious presentation on the stage is to be brought about by The Liebler Co., according to an announcement made by the head of the firm, George C. Tyler, before he left on the Mauretania for England and the continent. With the departure of Mr. Tyler also comes official word of the immediate future of the Century theatre, the lease of which has been extended to him by the New Theatre directorate. "The Garden of Allah" will be continued at the Central Park West playhouse, for the rest of this season, and will make its entry into Chicago in the early part of the new theatrical year, playing the engagement at the Auditorium. "A famous foreign attraction will be staged at the Century for a limited time, starting with the new season," said Mr. Tyler, "and immediately following the Presidential election, we shall make our annuall Century theatre production, with what I consider the most remarkable combination of spectacular splendor and human interest I have ever read, 'The Daughter of Heaven,' by Pierre Loti and Judith Gautier, a grand-daughter of Theophile Gautier.

The New York Winter Garden has scored another success. This time the entertainment on which critical New York has placed its stamp of approval is called "Whirl of Society" and "A Night With The Pierrots." The first part is a satire on society written by Harrison Rhodes and Harold Atteridge, with music by Louis A. Hirsch. The second part is a white-face minstrel show, with specialties and fun introduced. Both numbers have scored immensely and the brilliancy of the star cast has astounded Broadway. Among the members of the company are Stella Mayhew, Al. Jolson, Blossom Seeley, Lawrence D'Orsay, Jose Collins, Melville Ellis, Barney Bernard, Kathleen Clifford, Martin Brown, Clarence Harvey, Melissa Ten Eyck, George White, Billee Taylor, Courtenay Sisters Laura Hamilton, Ernest Hare, Doris Cameron and Cecil Ryan. It is the "biggest" cast ever seen in a metropolitan entertainment. A special addition to the list of entertainers is Mlle. Dolle Dalnert, who has created a genuine sensation with her wonderful voice. She is appearing in America for the first time.

FOUR CHILDREN RUN AWAY; WALK 27 MILES.

Newton, April 13.—Instead of going to school on Wednesday, as their parents had supposed, the four children of Edward Boughton, of Allamuchy, walked to this place, remained over night with a relative, and the next day started off again. They walked at least twenty-seven miles, and Thursday afternoon were picked up on the Lehigh and New England Railroad tracks while going toward Sussex Borough.

They were taken in charge by Under-Sheriff Albert T. Lyons, and Thursday night Boughton went for them. The children, whose ages ranged from ten to fourteen years, said they had been abused by Mrs. Boughton.

Mrs. Boughton is the stepmother of three of the children and is the mother of the other. She denies that they were cruelly treated.

It was while they were on their way to school that they conceived the idea of running away. They walked to Andover Junction, seven miles, that morning, and after a rest proceeded to this place, a distance of eight miles farther. There they remained over night with Mrs. Jacob Maxwell, a relative. The next morning she told them they had better go home, and when they left her house, she says, she supposed that they would return to Allamuchy, where Boughton is a farmer on the Rutherford estate. Instead, they took an opposite direction and finally reached the tracks of the L. and N. E. Railroad. The crew of a train saw them walking along the ties, and the county authorities here were notified. Lyons took a train Thursday afternoon and soon overhauled the runaways. He took them on to Sussex, fed them bountifully and then notified Boughton.

JIM SMITH TO ENTER THE PRIMARY FIGHT.

Newark, April 13.—Former United States Senator Smith and City Counsel James R. Nugent are among the candidates selected Thursday night by the executive committee of the county Democratic committee to run as anti-Wilson delegates at the Presidential primaries May 28.

Judge Charles F. Herr, of the Fourteenth ward, was named to run in the State as one of the four delegates-at-large, with Martin Conboy, of East Orange, as alternate.

The meeting was held in the organization headquarters in Broad street, and was attended by representatives from the various wards of the city and the suburbs. Sheriff John F. Monahan was re-elected chairman and Washington M. Cross secretary for the ensuing year.

Bar's Tribute to the Bench.

Paterson, April 13. — Passaic County lawyers paid a tribute to former Judge Scott and his successor, Judge William Hughes, at a banquet at the Elks' quarters in Ellison street, Thursday night. Wayne Dumont acted as toastmaster.

—Advertise in the Daily Press.

COUNTERFEIT DOLLARS PASSED IN PERTH AMBOY.

Perth Amboy, April 13.—On a charge of circulating counterfeit silver dollars, the police are holding a man, who says he is William Irving, of 1 Hamburg avenue, Paterson.

Half a dozen complaints were received Thursday night from saloonkeepers and cigar dealers, who reported to the police that they had taken in bogus dollars. One of the victims followed the man and pointed him out to Patrolman Charles Quinn, who made the arrest.

Irving had one of the imitation dollars when searched, but a large, red purse that he displayed several times cannot be found. The coins look right and have the true ring, but they are light.

Chief Burke is trying to learn the man's record, and will hold him for investigation.

Basking Ridge Church Meeting.

Basking Ridge, April 13.—The annual parish meeting was held Thursday afternoon in the Presbyterian church. The treasurer reported receipts for the year of $4,037.30 and disbursements of $4,017.84, leaving a balance of $19.41. Three trustees were re-elected for a term of three years. They are Charles Roberts, Garrett S. Voorhees and L. H. Bowers. An auditing committee was appointed. It consists of Chester Brown, Calvin D. Smith and Herman Childs. Previous to the parish meeting the eleventh annual luncheon was served in the chapel by the women of the church. Rev. Dr. John F. Reeve acted as toastmaster.

"I fear you are losing interest in the cause." "Why?" "I see you constantly with a young man." "No danger," declared the militant suffragette. "Then he's not your beau?" "No; he's a professional bondsman."—Washington Herald.

ADVERTISED MAIL MATTER

E. H. Bird, P. M.

Plainfield, N. J., April 8, 1912.

Smith, Mr. John	Martin, Helen C
Small, Mrs. M. D.	Moore, Esq. S.
Thurber, Esq. Edw	Malvnics, Mr. Jos.
Thompson, Mr. J.	Mullen, Miss Mary
Trowbridge, Esq.	Martin, Mrs. Mary
Arthur	Medley, Mrs. A.
Jietzerf, L. E.	Douglas, Mrs.
Vaughury, Miss M	Dorsey, Mr. C. T.
Watts, Esq. G. L.	Edna
Whitehead, Mrs.	Emma
J. W	Folks, Mr. Harry
Wykoff, Clarence	Frucht, Esq., Sam
McCarthy, Mrs. H. F.	Ford, A. J.
McCann, Mrs. J. J.	Hazier, Mr. J. B.
Segy, John	Greenwold, Mr. C.
Peterson, Mr. C. S.	Hall, Miss Bessie
Pullin, Mrs. H. E.	Hopkins, F.
Patterson, Mrs. G.	Anderson, Mrs. A. L.
Ross, Miss Blanche	Adler, Cyrus L.
Renaro, Rose	Bryem, Mrs. J. P.
Sabey, Mrs. J. J.	Brown, Mrs. Laura
Sherwood, Mr. C. M.	Brooks, Mrs. Cyn'a
Stevenson, Mrs	Brower, Mr. Rene
Knox, Miss Royal	Bollts, Samuel
Lorian, Mr. Jos.	Bolio, Dr.
Lyon, Esq., H. D.	Sesson, Mr. Robt.
Muller, Carl	H.
Martin, Miss	Cruikshank, Mr.
Mainell, Miss A.	Edward R.

"Please say advertised."

25th ANNIVERSARY SALE OF "Onyx" Hosiery TRADE MARK

WEDNESDAY, APRIL 17th

THE "ONYX" Hose have always afforded us great satisfaction, as well as our customers, and, therefore, we are glad to show our good will in co-operating with this Anniversary Sale. On this day we will offer to our customers special values, as follows:

FOR WOMEN

Plain Gauze Lisle and Silk Lisle, regular 50c values, Anniversary Price 35c per pair, 3 $1.00.

Pure Thread Black Silk, a regular $1.50 value, Anniversary Sale Price $1.00 per pair.

FOR MEN

Silk Lisle in Black only; Men's Pure Silk in Black and Colors. Regular 50c values. Anniversary Sale Price, 35c per pair, 3/$1.00.

Come and join in the Celebration of the "ONYX" ANNIVERSARY

THE MEN'S SHOP - 214 PARK AVE.

THE PERFECT PIANO

For Master and Pupil

WHEN a master musician is interpreting an intricate composition, the demands on his instrument are such that the slightest mechanical inaccuracy, the most trifling lack of responsiveness ruins his efforts. The tone must be full, rich and pure. The action of the

SOHMER

is adjusted with such marvelous precision and delicacy that the music of every passage, from the heaviest to the lightest, flows from its depths in tones that captivate. Obviously it is upon the Sohmer that the earnest pupil should be taught.

Upright Pianos from $450.
Grand Pianos from $675.
Player Pianos from $500.

Satisfactory Time Terms Arranged With Those Who So Prefer. Catalogue Mailed on Application.

315 Fifth Avenue, cor. 32d St., N.Y.

TRY A PRESS WANT AD.

THE NEW DEPARTMENT STORE

KESNER'S

SIXTH AVE. 22d & 23d Sts. NEW YORK CITY

PHONE CHELSEA 6500

Lace Curtain Sale

OF GIGANTIC PROPORTIONS

Two Curtain Mills Cleaned Out. 15,900 Pairs of Fine Lace Curtains

One of the largest purchases ever made. Spot cash turned the trick. It required considerable stamina to undertake such a purchase as this. We saw we could give you the most wonderful curtain values ever offered if we bought the entire lots, because the price concessions were great; in fact, we bought them at half the mill price. Every pair this season's designs.

BE HERE EARLY. WE PROMISE NOT TO DISAPPOINT YOU.

LACE CURTAINS. White and Ecru. 45 and 50 inches wide. 2½ yards long. Plain and allover centers. Value 98c a pair. Monday, special, at, pair 48¢

LACE CURTAINS. Scotch and Cable Net. 3 yards long. 50 inches wide. Strong and durable. An immense assortment. Regular value, $1.85. Monday, per pair 98¢

LACE CURTAINS. Real Saxony effects. Beautiful borders; interlock edges. Copies of real fine handmade curtains. 2½, 3 and 3½ yards long. 50 inches wide. $4.45 per pair is the price other stores are asking and getting. Our special price, Monday, per pair 2.48

LACE CURTAINS. Big selection of fine Cable and Scotch Net. 3 yards long, 50 inches wide. White and Arab. Value $2.95. Monday, at 1.48

LACE CURTAINS. Scotch and Double Thread Cable Net. The greatest values ever offered in this quality curtain. White and Arab. 3 and 3½ yards long, 50 inches wide. Sold everywhere for $3.85. Monday, at the very special price, per pair 1.98

LACE CURTAINS. Scotch Net and Novelty Curtains. 2½ and 3 yards long, 50 inches wide. White and Arab. All perfect and clean. $1.95 value. Special, Monday 1.19

MARIE ANTOINETTE CURTAINS. Best of Net. Very elaborate borders. 2½ yards long. Real value, $2.95. Special, Monday, pair 1.69

CLUNY CURTAINS. Real hand-made. Only best French Cable Net, with 3, 4 and 5-inch wide Cluny insertion. Real hand-made Cluny edge. 3 yards long. White and Arabian. This price does not pay for the material. One of our great curtain bargains, pair 3.48

SCRIM CURTAINS. Real fine mesh Scrim. 2½ yards long. Some with edge and lace insertions, others with wide imitation Filet Net insertion. Hemstitched. In white, ivory, or Arabian colors. Unusual value. Each one clean and perfect. $2.45 regularly. Special, at 1.48

SCRIM CURTAINS. Best fine Scrim. Hemstitched. Wide lace insertion. Similar curtains in our own stock are marked $3.95 a pair. This big factory cleanup of all perfect and clean curtains, 2½ yards long and 36 inches wide, in white, ivory or Arabian colors, regular $3.95 values, at, pair 1.98

CURTAIN MATERIAL. 40 inches wide. Pink, blue and green. Thousands of yards 29c value. Special Monday, at 12½¢

MUSLIN CURTAINS. Fine sheer Muslin, plain and figured; lace insertion. Hemstitched band. 2½ yards long. Every one perfect. Real value, $1.69. Special, Monday, pair 98¢

Here's a Sale of Refrigerators to Interest You

$22.00 SIDE ICING REFRIGERATOR. 44 ins. high, 32 ins. wide. Ice capacity, 100 lbs. Tomorrow $15.75

Same Refrigerator, white enameled $16.95

$9.00 TOP ICING REFRIGERATOR. 40 inches high, 22 inches wide. Ice capacity, 50 lbs. Tomorrow, $6.45

$12.00 LIFT TOP REFRIGERATOR. 42 inches high, 24 inches wide. Ice capacity, 70 lbs. Tomorrow, $8.50

$15.00 FRONT DOOR REFRIGERATOR. 51 inches high, 21 inches wide. Ice capacity, 60 lbs. $9.50

EASY FOR YOU

To own and enjoy any of the following on our easy payment plan: BABY CARRIAGES, SEWING MACHINES, VICTOR VICTROLAS, BICYCLES, AND CAMERAS.

Think This Over Seriously.

$3.50 TWO-BURNER BLUE FLAME OIL STOVE. Made of heavy sheet iron. Burns with pure blue flame $2.69

$5.50 THREE-BURNER Blue Flame Oil Stove, as above $3.98

$2.50 THREE-BURNER GAS STOVE; as illustrated; heavy black iron. $1.29

$3.50 LAWN MOWERS. As illustrated. In three sizes, 12-, 14- and 16-inch; three strong blades. A good grass cutter $2.25

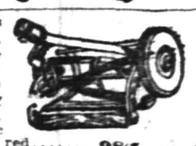

95c HOSE REELS. Made of hard wood. Will hold 150 ft. of garden hose 49c

Large size, painted red 98¢

DURABLE MIXED HOUSE PAINTS Ready for Use. Special for this Sale.
Full Gallon $1.39
Half " .75
One Quart 45c
One Pint 25c

J. L. KESNER CO. 6th AVE. 22D-23D STS

THIS WEEK ONLY WOMEN'S TAILORED SUITS MADE TO ORDER.

Nine distinct models to select from. Every wanted fabric and shade $17.50

Second Floor.

The Insurable Man Who Fails

to protect his family's future by life insurance is not fair with himself nor them. He is responsible for the support of his family and morally bound to make all possible provision for it. The neglect of life insurance, should he die, may hamper them through life. Insure in

THE PRUDENTIAL HAS THE STRENGTH OF GIBRALTAR

The Prudential

Founded by JOHN F. DRYDEN,
Pioneer of Industrial Insurance in America

ONE MORE WEEK IN WHICH TO JOIN THE

CHRISTMAS SAVINGS CLUB.

For the accommodation of those who have not yet had an opportunity of joining the Club, it has been decided to keep it open one more week, that is until Saturday, April 20th.

Already there are THREE THOUSAND MEMBERS who will receive checks at Christmas time with which to purchase gifts or pay the tax bill.

Call and let us tell you about this easy method of saving money.

THE PLAINFIELD TRUST COMPANY

TRY A PRESS WANT AD

SONG RECITAL

Hartridge Auditorium, April 16.
BY HOLGER BIRKEROD
Tickets $1.00. On sale at The Ritz.

PROGRAM.

Aria—op. Scipio ..... Handel
Gruppe aus der Tartarus.. Schubert
Die Forelle ..... Schubert
Erlkeonig ..... Schubert
Frieisinn ..... Schumann
Die Beiden Granadieren.. Schumann
An Angel in Flight from Heaven... ..... Lange-Muller
The Great White Flock ..... Grieg
Eros ..... Grieg
Archibald Douglass ..... Lowe
Der Asra ..... Rubeinstein
Drei Wandrer ..... Herman
Spring ..... Hermann
Youth and Death ..... Parson
Invictus ..... Bruno Huhn
Pagliacci-Prologue ..... Leoncavello

4 9 5

REMOVAL SALE at

CARL SILBERT'S JEWELRY STORE
219 WEST FRONT ST.
OPPOSITE PROCTOR'S.

BARGAINS----SPECIALS

The new Store will be located at 255 WEST FRONT STREET, Opposite Babcock Building.
tu-th-s

SECURITY FOR VALUABLES

Our Round Door Manganese Steel Vault affords absolute protection from fire and thieves. Boxes cost but 5.00 per year and upward. Storage for valuables in bulk 50c per month and upward.

THE STATE TRUST COMPANY AT PLAINFIELD, N.J.

We issue and recommend for use of travelers, American Bankers Association Traveler's Cheques. These cheques are self identifying and are available everywhere.

TRAVELERS CHEQUES

AMUSEMENTS.

PROCTOR'S
NOTED FOR EXCELLENCE AND POPULAR PRICES
BEST REFINED VAUDEVILLE AND MOVING PICTURES.
Prices—Mat., 10c; Eve., 10c, 15c and 25c.
TODAY'S PROGRAM
Comedy Sketch, "The Aero-Nots," with Lew Williams & Co.; Singers & Dancers, Howze Sisters; The Great Hindoo Illusionist, Prince Karmi & His Victorine Troupe; The Funny Monologist, Bob Milo; Refined Musicians, The Clayson Trio.

Don't Be Caught Napping ∴ ∴

Let Mr. Burglar announce his arrival the same as an honest man. A reliable burglar alarm system is within reach of all.

Let us figure for you.

Allen B. Laing Co.
Electrical Contractors
127 W. SECOND ST.
'PHONE 198.

Hoagland's Express
Careful and Expert.
Furniture Moving
Office 116 W. Second St. Tel. 833-W
Home Tel. 648-L.

—There is much of interest in the Press advertising columns.

15-DAY WIND-UP SALE

All kinds of Women's Oxfords, Pumps, Shoes; $5.00, $4.00 and $3.50, at **$2.00 a pair.** Take your choice. Given away prices

F. A. DUTTENHOFER
161 EAST FRONT STREET.

EXPERIENCE IS A DEAR TEACHER.

It doesn't require a keen observer to notice the number of serious accidents that befall workmen in this city. If you are an Employer of Labor, can you afford to be without Employers Liability Insurance?

Are you familiar with the Liability of an Employer in this State? Let us explain it to you and quote you rates.

REAL ESTATE
LOANS
RENTS

GEO. M. CLARKE CO. Babcock Bldg., Telephone 205 Plainfield

INSURANCE OF ALL KINDS

FORD---Lower Than Ever In Price

There have been no mistakes to correct---no experiments to try out---but conveniences have been added and a marked reduction in price made possible through larger production and added factory facilities.

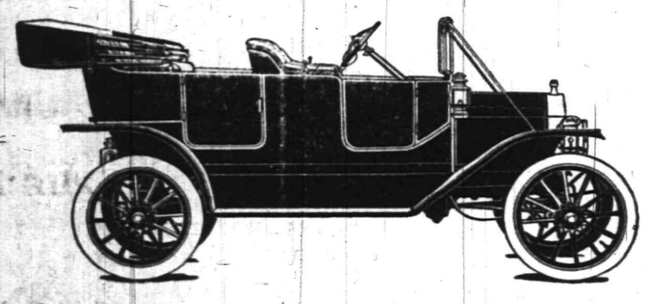

$690 FORD MODEL T TOURING CAR

4 Cylinders, 5 Passengers. Completely equipped as folfolws Extension Top, Speedometer, Automatic Brass Windshield, two 6-inch Gas Lamps, Generator, Three Oil Lamps, Horn and Tools, Ford Magneto built into the motor. This splendid Touring Car for $690, F. O. B. Detroit.

Some of the original and exclusive features which have made FORD Model T the most popular and serviceable car in the world.

Marvellous Simplicity in Design—Few parts, but every part in harmony with scientific principle. There is nothing superfluous in Ford design, every part has its specific place, making a chassis compact, clean cut, neat, with great strength.

A Car of Vanadium Steel (scientifically heat-treated), the strongest of all steels under tensile stress and against vibration and shock.

Ford Magneto built into the motor. No wearing surfaces, no moving wires, no ignition troubles.

Ford Planetary Transmission. Motor always connected with car. Transmission always in gear; when the car is running on high speed, the gears are quiet, no crunching or stripping of gears.

No Weight on Moving Parts. This assures durability, economy and long service.

Ford Spring Suspension. The axles are attached to the car at the extreme point of the springs, thus giving the utmost flexibility, smoothness in riding, and least wear on tires.

Ford Rear Axle. No truss rods. Look at it, no weight, but its own to carry; think of the saving in wear this means to the rear tires.

Simplicity in Operation. The movement of the car may be controlled by the feet, the hands need never be taken from the steering wheel.

Light Weight. Ford Model T is the lightest in weight of any four cylinder car in the world, size, power and capacity considered. It has 60 pounds to the horse power. It costs money to move weight. If weight is an advantage in a motor car, why don't the makers of heavy weight cars advertise the fact?

Accessibility. Every part of the mechanism of Ford Model T is easily accessible. There is nothing intricate—nothing confusing. It is as simple as ABC.

Cheapest to Maintain. Ford Model T is an exceedingly economical car to keep. It goes from 20 to 28 miles on one gallon of gasoline. It is equally economical with oil, and gives from 5,000 to 8,000 miles on one set of tires.

Ford Service for Ford Owners is a feature which must not be forgotten. No matter where you are, with your Ford car, if accident and trouble occurs, you are sure to find immediate service right at hand. Over four thousand individual dealers, each one carrying a supply of Ford parts in stock all the time, each one anxious and prompt to assist Ford owners. Ford service for Ford owners is an exclusive advantage. It is a world-wide advantage. No matter where you go, the Ford dealer is there waiting for you.

No Ford Cars Are Sold Unequipped. When you buy a Model T you get a whole car.

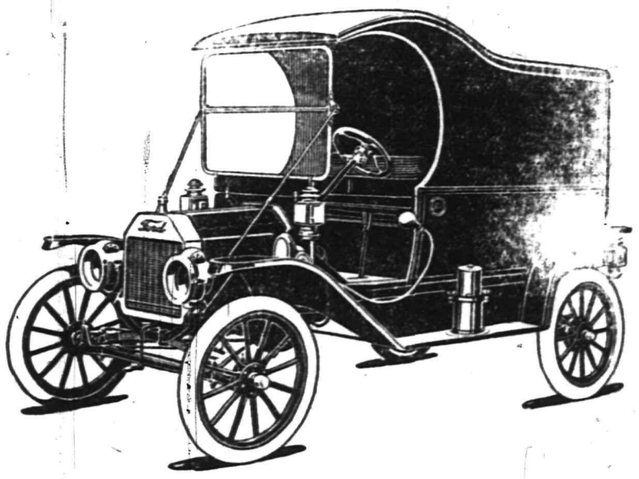

$700 FORD MODDL T DELIVERY CAR

4 Cylinders. The regular Vanadium Steel constructed chassis which has made the FORD Model T world famous; steel body, giving roomy interior. Capacity 750 pounds of merchandise, complete equipment as follows: Automatic Brass Windshield, Speedometer, Two 6-inch Gas Lamps, Generator, Three Oil Lamps, Horn and Tools, Ford Magneto built into the motor. And the car complete as above, costs only $700, F. O. B. Detroit.

We would like to have you write for our series of books, illustrated and fully descriptive of the various features of Ford Model T cars. Send for the series. It won't cost you anything.

STANDARD AUTOMOBILE AND TIRE CO., Inc., DISTRIBUTORS

38-40 SOMERSET STREET, PLAINFIELD, N. J.
ON THE BRIDGE

APRIL FIFTEENTH.

1861—Lincoln's first call for volunteers to enforce the laws in States which had passed ordinances of secession.

PLAINFIELD DAILY PRESS

THE WEATHER.

Unsettled weather, with probably showers tonight or Tuesday; warmer tonight.
Max., 47; Min., 45.

Established May 10, 1887. TEN PAGES. PLAINFIELD, NEW JERSEY, MONDAY, APRIL 15, 1912. TEN PAGES. Two Cents a Copy—$5 a Year.

SOLONS' STEAM ROLLER TO BE STARTED AGAIN

Thirteen More Veto Measures to Be Taken up by Legislature Tomorrow.

LIST TO BE CONSIDERED

One Gives Assessors in Places of More Than 10,000 Population a $2,000 Salary—Another Has to do With the Election Laws.

Trenton, April 15.—The Republicans in the Assembly will take up thirteen more vetoes of the Governor when they return tomorrow. The Assembly last week passed eighteen measures over the Executive disapproval, five of which were vetoed some time ago by the Governor and the remaining thirteen were of the record-breaking lot of 42 sent to the Legislature last Wednesday. This leaves the bunch of thirteen still to be considered.

The list includes the bill by Mr. Martin, of Hudson, giving assessors an annual salary of $2,000 in townships having more than 10,000 inhabitants; the Martin bill releasing the State's title in certain private lands; the Lowy bill increasing the salary of police justices and their clerks in Newark and Jersey City; the Prout bill extending the use to which cemetery companies can put their landed property; the Hildreth bill exempting turnpike companies from the reduction in automobile tolls under the automobile act of 1905; Assembly 272, the Camden charter bill by Mr. DeUnger; the bill by Mr. White, of Burlington, authorizing Boards of Assessors in boroughs of property value exceeding $3,000,000; the Newman bill amending the Geran act by providing that the signature of the voter in the poll book shall not be required in municipalities where personal registration is not required; the Lowy bill regulating the filling of vacancies in Boards of Street and Water Commissioners; the Lowy bill permitting Newark to acquire meadow lands for public docks; the bill by Mr. Adams, of Mercer, giving tenure of office to war veterans who have served twenty years continuously in State or municipal offices; the Pikaart relating to the construction of water works, and the Lowy bill authorizing court clerks to enter judgments by default.

The Senate last week disposed of the veto message sent to it by Governor Wilson.

FIRE DESTROYS $1,000 WORTH OF NEW GOWNS

The home of George Grover, at 226 East Ninth street, was badly damaged by fire early Saturday night. It originated in some unaccountable manner on the second floor and had gained considerable headway before discovery. The damage totals $2,000, of which more than half is on contents.

A member of the family chanced to smell smoke and a search located the blaze in a bedroom. No one had been near it for some time and the flames had spread all about one side. A telephone alarm was first sent in, but when Chief Doane arrived with No. 2 truck and the chemical engine he saw a larger fighting force was necessary. Accordingly box 25 was pulled for reinforcements.

The firemen had a hard time getting at the blaze, but managed to keep it pretty well confined. The one room was wrecked. From all appearances the fire started either in a clothes closet or about a couch which formed part of the furnishings. The contents destroyed included a number of handsome gowns, which Mrs. Grover had prepared in readiness for an European trip, and a quantity of laundry. The gowns were valued at $1,000.

George P. Bull, of New York, is the owner of the house. His loss is covered by insurance.

Local Realty Transfers.

These transfers of local realty have been recorded in the office of County Register F. H. Smith at Elizabeth: Clara N. Naylor to Wm. R. May, lots 9, 10, block H, Whittlesey map, Plainfield, $1; George H. Belser to G. W. Frech, lots 27, 28, map of Central Park, Plainfield, $1; Chas. Backer to Wm. P. Van Eps, lot 22, block 2, Mary Pound map, Plainfield, $1.

Sang "The Resurrection."

The quartet choir of the First M. E. church, by request, repeated its Easter music last night, singing the cantata, "The Resurrection," by Manney. The rendition was excellent and much enjoyed by the congregation.

—Advertise in the Daily Press.

TRUCK FARMER SAVED FROM BLAZING HOUSE

Rescuers Find Louis Barbier, Alone in His Valley Home, Unconscious From Smoke—Dwelling and Contents Totally Destroyed.

Fire, which was discovered early yesterday, destroyed the home of Louis Barbier in Washington Valley, above Watchung. Mr. Barbier had a narrow escape from being burned to death. He was rescued under the greatest difficulty by Milton Arnsberg and Fritz Myers, neighbors. Not a thing among the contents of the house was saved, and Mr. Barbier's sole possession after the fire was the night clothes in which he was rescued. The loss is total, as there was no insurance.

Mr. Arnsberg discovered the fire at 10 o'clock in the morning and arousing Mr. Myers hastened to the burning house. The two men knew that Barbier lived alone in the house and their one aim was to rescue him. Fighting their way through the flames and dense smoke, the rescuers found him unconscious from the effects of smoke in his bedroom. They picked him up and carried him from the dwelling.

In the meantime word was sent to the Watchung fire department, but when Chief Titus and the volunteers arrived the house was beyond saving. The greater part of it was in ashes before the fire-fighters got to the scene.

Mr. Barbier was revived within a short time and was taken to the home of a neighbor, where he is stopping for the present. He has no idea as to what caused the fire, and the origin will probably always remain a mystery.

Mr. Barbier is a gardener, and also works a large truck farm, where he raises vegetables for the market. He has been a resident of Washington valley for a number of years.

FRIENDS UNEXPECTEDLY CALL ON MISS BOEHM

A surprise party was tendered to Miss Margaret Boehm, daughter of Mr. and Mrs. J. H. Boehm, at the home of her parents, Grandview avenue and Somerset street, last evening. The house was prettily decorated with roses and carnations and many handsome bouquets were received from friends.

About twenty-eight friends were present, several coming from Perth Amboy Somerville and Elizabeth. The treat of the evening was piano selections by Miss Ray Prager and vocal solos by Mr. Brown and Mr. Rothberg.

ECONOMICS AS RELATED TO CHRISTIANITY HIS THEME

At the vesper services of the Congregational church yesterday afternoon a good sized audience listened to a very interesting address by E. L. Suffern, president of the American Society of Certified Accountants, who took for his subject, "The Laws of Economics as Related to Christian Service."

Mr. Suffern gave a short historical sketch of the growth in the practise of working in a fair way, and in giving everybody a fair chance. The individual has the liberty to work and keep within the law, but he is also under moral and social obligations to live, give his neighbor a chance and to help him when possible. At the present time there are indications of a remarkable growth in the feelings of one man for his neighbor as is demonstrated by the activity in child welfare work as well as in the pains we take in seeing that our brother gets his chance. People are endeavoring today to make other lives easier and the man following an industrial line finds many opportunities for doing good and making the world a better place to live in.

Missionary Conference.

Under the auspices of the local Christian Endeavor Union, a missionary conference will be held at the Y. M. C. A. tonight at 8 o'clock. Miss Elizabeth Kerr, of Elizabeth, chairman of the missionary committee of the Union County C. E. Union, will have charge and steps will be taken toward forming mission study classes in the local societies.

W. J. Wilson's Funeral.

The funeral of W. J. Wilson was held from his home on Terrill Road, Fanwood, yesterday afternoon at 3:30 o'clock. The Rev. Gabriel R. Maquire officiated. The body will be removed today to Newburg, N. Y., where it will be laid in the family plot.

—Procure your ticket for the Elks minstrel, Wednesday night, Plainfield theatre. Seats 50c, 75c, $1.00, $1.50. 4 15 3 ***

ZIONISTS HEAR OF REPEOPLED PALESTINE

Leon Zolotkoff Addresses JehudaHalevi Camp, Sons of Zion, at Installation.

COLONIES NOW NUMBER 38

Movement Gaining Friends Among Jews Every Day, Asserts Dr. Leon Kapelowitz, Seminary Professor—Banquet Follows Installation.

Excellent addresses in connection with the installation of officers were heard at a meeting of JuhudahHalevi Camp, No. 57, Order Sons of Zion, in Knights of Pythias Hall, on West Front street, yesterday afternoon. There were about seventy-five members and friends of the order present. The chief address was made by Leon Zolotkoff, editor of the Jewish Daily News, of New York, who also installed the officers.

Mr. Zolotkoff reviewed the Zionist movement, which began in the middle of the Eighteenth Century, explaining that at present there are thirty-eight colonies established and the work of founding a Jewish University in Palestine is now well underway. The Hebrew language is again a living tongue in that country.

The speaker urged those present to help the movement in every way possible, adding that it is not necessary that one should live in Palestine to render assistance.

Dr. Leon Kapelowitz, a teacher in the Jewish Theological Seminary, New York, also addressed the gathering, giving some excellent advice to the members of the order. He emphasized the fact that the movement is gaining friends every day among the Jewish people and this was encouraging to the members of the local camp.

Leon Zolotkoff then installed these officers for the coming six months: President, Bernard Mann; vice-president, Edward Nadler; treasurer, Julius Shrager, financial secretary, Henry Rosenbaum; recording secretary, B. N. Bernstein; trustees, Louis Steigman, Louis Zeisel, Samuel Rosenbaum; sergeant-at-arms, Morris Rosenbaum.

After the business and installation a banquet was served by the local camp. Bernard Mann was the toastmaster. A social time followed.

PLUMBERS HOLD STATE MEETING IN THE BORO

The New Jersey Association of Journeymen Plumbers held its quarterly meeting at Debele Hall, yesterday afternoon, there being about sixty delegates from Newark, Trenton, Jersey City, Long Branch, Asbury Park, Elizabeth, New Brunswick, Orange and many other cities throughout the State. The meeting was held chiefly to discuss trade conditions and these were found to be very satisfactory.

The only report of trouble came from Red Bank, where it was expected that the men would go out on strike this morning.

The local men expect to receive an increase on May 1, making it $4.23 an eight hour day, the same as in Elizabeth. After the meeting yesterday the visitors were entertained at lunch by the local members of the union. The next meeting will be held at Long Branch.

Y. M. C. A. Social Work.

The newly organized social committee of the Y. M. C. A. will hold a members' meeting at the association rooms on Thursday evening, April 18, at 8 o'clock. There will be music, vocal and instrumental, recitations and story telling. There will be much in this meeting to interest men and to bring them in touch with the association activities, with an added opportunity for making suggestions towards the betterment of the work.

Colored Couple Engaged.

Invitations have been issued for the wedding of Miss Mary Ellen Hampton, colored, to Noah Brinkley, colored, at the Mt. Olive Baptist church on April 17 at 8 o'clock.

—Birkerod recital postponed until Monday, April 22. ***

—Don't fail to attend the Elks minstrel, Wednesday night. Tickets 50c, 75c, $1.00, $1.50. Plainfield theatre. 4 15 2 ***

WOUNDED LINER STILL AFLOAT

New York, April 15.—Reports received this afternoon by wireless as to the Titanic, the giant steamship of the White Star line, which ran into an iceberg last night, state that all of the passengers have been taken off the vessel by the American Liner Carpathia and the Allan Liner Parisian. The crew was still on board the boat, according to advices received at 2:30.

There are conflicting reports as to the exact condition of the Titanic. One story has it that her watertight compartments are holding well and the pumps are working continuously. It is also said that she is proceeding under her own steam to Halifax.

Another report has it that she is too crippled to move under her own power, and the Virginian, which first reported the plight of the new greyhound, is towing her home.

The White Star steamship Titanic, the biggest ship in the world, on her maiden voyage from Southampton to this port, with over 2,200 souls on board, including many passengers of national and international prominence, struck an iceberg off the Grand Banks of Newfoundland early this morning.

The Titanic sent her wireless signals of distress flashing all over the ocean, and steamships from all directions headed to her rescue.

There was a long interval of silence between the early morning messages and the next news, causing great anxiety. The White Star offices at Montreal were without any news for hours.

At 8:30 o'clock this morning Montreal heard by wireless from the Allan liner Virginian, the nearest ship to the Titanic. This message said that the Titanic was still afloat then, and that her engines were working. At that hour she was crawling slowly in the general direction of Halifax and toward the Virginian, which was en route to her.

YOUNG KEIDERLING SAYS HE IS DETERMINED TO DIE

Asserting with many profane adjectives and vehement language that he would yet "finish the job" he had attempted, James Keiderling, the youth who hacked his throat in a cell at borough police headquarters, Wednesday evening, was taken from Muhlenberg Hospital to the county jail at Somerville, yesterday afternoon. He was escorted to the county seat by Marshal Keller and placed in a separate room in the keeping of two "trusties." Any attempt on his part to carry out his threat of again trying to end his life will meet with prompt frustration. He will be held to wait the action of the grand jury.

As Keiderling was leaving the hospital, he encountered his sister coming to see him. On asking if she had secured bail for him and receiving a reply in the negative, he began cursing the young woman in a vile manner. The torrent was shut off by the officer, who in turn had a few select epithets hurled his way because of the interference.

The borough police say Keiderling is the worst proposition in the bad boy line they have had to deal with in a long time.

WILLIAM H. TAFT CLUB TO BE FORMED TONIGHT.

All voters who favor the renomination and re-election of President Wm. H. Taft are invited to attend a meeting tonight at the Republican City Committee headquarters in the Frost building when a Taft club will be organized. Men prominent in the community will speak. Former Senator E. R. Ackerman will act as temporary chairman.

While it is contended that the Taft sentiment in Plainfield is an overwhelming one; there is much work to be done here according to Senator Ackerman, who extends an invitation to all interested, no matter to what party they belong, to attend and participate in the proceedings.

Four Feminine Pedestrians.

The Misses Ida and Helen Hummell, Clara Barton Smith and Bessie Carson walked to New Brunswick Saturday. They started at 10 a. m. in spite of the threatened rain and arrived at 2 p. m. It was a most enjoyable trip. After going to the theatre, the young women "trolleyed" home.

A Chimney Blaze.

Apparatus from fire headquarters was called out on a still alarm, yesterday, for a chimney blaze at the home of William Ross, 116 West Fourth street. There was no damage.

Spoke in Philadelphia.

Rev. Gabriel Reid Maguire, pastor of the Park Avenue Baptist church, addressed the Baptist pastors of Philadelphia at their weekly meeting this morning.

PLATFORM'S FALL FATAL; TO 2; FR. BOGAN ESCAPES

As Plainfield Priest Speaks at Harrington Park Corner-Stone Laying; Flooring Crashes Bringing Death to Spectators.

While Rev. B. M. Bogan, rector of St. Mary's church, was speaking at the laying of the cornerstone of the unfinished Church of Our Lady of Victory at Harrington Park, yesterday, the temporary floor gave way and 200 people were carried to the cellar ten feet below. Two were killed and more than fifty injured. The rector of St. Mary's had a narrow escape from severe injury. He escaped with slight hurts.

The rector of the Harrington Park church, Rev. J. T. Delehanty, was formerly curate at St. Mary's church.

Father Bogan called up St. Mary's rectory on the telephone from Huntington Park last evening and assured Father Hogan, his assistant, that he was not badly injured, although he had been caught in the jam of the terrified crowd.

Father Bogan said on his return to Plainfield today that the extent of his injuries consist of a sprained back and a bruised and sprained right foot.

"I am grateful to God that I was spared from serious injury," said the priest. "When the crash came I stood within two feet of a poor woman who lost her life and was near another woman that died probably from the shock. About me were many who were badly injured and it was almost a miracle that I escaped.

"Michael O'Keefe, who stood near me, did splendid work in removing the fallen timber and releasing some of the unfortunate people. He was hurt in the leg somewhat, and like me he is limping about. The sympathy of us all go out to Father Delehanty and his parishoners. No one seemed to be to blame for the accident."

With the snapping of the wooden supports that held it up the flooring sank in the center and formed a hopper-like hole. It was in this that the victims were crushed.

Into this space the men, women and children were thrown, and upon them came heavy piles of lumber which had been left in the room. It was this lumber that did most of the damage, although suffocation beneath the struggling mass accounts for the two deaths.

The ceremony of laying and blessing the cornerstone of the little Church of Our Lady of the Victory drew a crowd of about 300 devout church men and church women from the surrounding suburbs. The church is really well advanced toward completion, but the cornerstone had not been blessed. Naugle & Wisener, the contractors, have the stone walls of the basement, the shingled sides and the high Gothic shingle roof in place, the belfry installed and the high front steps up. The church sits on a side hill about 100 yards from the station, so it has not been necessary to do any excavating. Inside the church the first layer of flooring was put down a week ago, but this was not supported by the steel beams, which were to go in later.

It will have to be determined by the investigations of the Bergen county coroners and the county prosecutor who is to blame for permitting 300 people to rush in on such a flimsy super structure.

The dead: Mrs. Fritz Elkhart, twenty seven years old, of Hillside, N. J., and Mrs. Nicholas Ottignon, forty-three years old, of Westwood, N. J.

DOGS AT LARGE ARE UNDER CITY'S BAN

Mayor Explains the Rigid Provisions of His Notice Under the Ordinance.

MUZZLES WON'T STAY NET

Bow-wow Must Be on Leash When Off Owner's Premises, or Catcher Will Act —Notice in Force Until November 1.

Despite the fact that the ordinance pertaining to the licensing of dogs was drawn with special effort to make it clear, Mayor G. W. V. Moy continues to receive letters from owners of dogs making inquiries as to the provisions of the regulations. For the benefit of inquirers, Mr. Moy gave a concise explanation of the law today.

"In the first place," said the Mayor, "no one is allowed to keep a dog without a license, and if they have no license they are liable to a fine whether the dog runs at large or not. After securing the license the dog must always wear a tag.

"There is nothing in the ordinance about compelling dogs to wear muzzles. Dogs may run at large except during the time set forth in the Mayor's notice. While the Mayor's notice is in force, no dog can run at large with or without a muzzle. It cannot leave the owner's premises unless fastened to a leash held by a person above the age of 12 years. I gave public notice of the above a month ago, therefore, dogs are positively forbidden to run at large until November 1 next."

WOMAN WILL EXPLAIN OUR CITY'S PROBLEMS

"Local Government" will be the subject of Miss Mary Philbrook's last lecture in the series under the auspices of the Equal Suffrage League of Plainfield and North Plainfield, to be given Thursday afternoon at 3:30 o'clock in the league's rooms in the Babcock building. She will devote considerable time to a discussion of sewer and water matters as pertaining to Plainfield and North Plainfield.

Miss Philbrook has been interviewing both city and borough officials on these subjects and she has prepared a quantity of data which she will present on Thursday. This lecture is open to the public in general upon payment of a small fee and all interested are invited.

Name Standing Committees.

The Board of Trustees of the First M. E. church has appointed the following standing committees for the year: Repairs and supplies, John Cory, Samuel Bingaman, George M. Rittenhouse; Cemetery, W. R. Codington, John Cory, Harry Gee; Parsonage, Henry A. McGee, James C. Peck, James R. Joy; Music, Henry A. McGee, James C. Peck, James R. Joy; Sexton, John Cory, George M. Rittenhouse, Harry Gee; Pews and sittings, Harry Gee, Samuel Bingaman, James R. Joy.

Mrs. Vermeule in Belmar.

Mrs. Daniel Vermeule, formerly of this city, who for several years has been living with her daughter, Mrs. Pearson, wife of Captain Samuel Pearson, U. S. A., has recently been visiting friends here. She is now making her home for an indefinite time at Belmar, and it is hoped that the change will be beneficial as she has been an invalid for sometime.

Baptist Trustees Organize.

The trustees of the Park Avenue Baptist church met yesterday afternoon and organized by electing George E. Hall president, John H. Doane, secretary, and Willard M. Maxim, treasurer. The other trustees are A. D. Thompson, A. D. Thompson, Jr., E. Frank Vail, George Place, William N. Runyon and Jasper Sims.

High Cost of Living.

The Men's club of Grace M. E. church will hold its regular monthly meeting tonight and will discuss "The High Cost of Living."

Notice.

Owing to fire it will be about two weeks before we can resume business at our old stand. Business is now conducted at the Ritz store.

4 12 3 D. DEMOLLI & CO.

CHANGES IN THE CAST OF "FACING THE MUSIC"

There have been several changes in the cast of the comedy, "Facing the Music," to be given by the Park Comedy Club at the Park Clubhouse, Friday night May 10. The cast now consists of such old club favorites as Charles H. Lyman, Mr. and Mrs. A. M. Abbott, Miss Eva Brown. It is by far the stronges cast ever gotten together by the Comedy Club and theatregoers have a treat in store for them. Tickets may be secured one week before the play from the steward at the Park Club. The full cast is as follows: Messrs. Brown and "Bud" Rolston, Charles H. Lyman, A. M. Abbott, William D. Flanders, Miss Eva Brown, Miss Elizabeth McGee, Mrs. F. E. DuBois, Mrs. A. M. Abbott.

Plan Ladies' Night.

Franklin and Somerset Councils, Jr. O. U. A. M., are planning to hold a "ladies' night" affair in the new Junior lodge rooms, formerly Columbus Hall, on Tuesday night, April 30. There will be an entertainment and refreshments.

—Elks minstrel, Wednesday night, Plainfield theatre. Plenty of good seats left. Tickets 50c, 75c, $1.00, $1.50. 4 15 3 ***

—Bungalow sites for sale on Johnston's Drive; elevation 525 feet; unsurpassed view; city water, electric light, telephone. Apply Frederick A. Martin, 94 Somerset street. ***

MARCONNIER WOULD BE FREE OF TRINITY

Members of Chapel Convinced That an Independent Church Can Be Maintained.

CLASSIS MEETS WEDNESDAY

Application for Separate Establishment to Be Considered at Session —Aid From Classis Will Be Needed to Conduct Church.

The members of Marconnier chapel, at Oak Tree, being convinced that they are able to maintain a church independently of Trinity Reformed church, through their pastor, Rev. J. Tucker Lansdale, have taken steps to establish it, and to end the present guardianship of Trinity. The application will come before the Classis of Newark which meets at Linden on Wednesday, at which time Mr. Landsdale will explain the desire and intent of the members of the chapel.

It is understood that the present membership is about eighteen, but assurances have been received from a number of people that they will unite with that body provided an independent church is established. If the request is granted the new church will receive aid from the Classis in carrying on the work at Oak Tree.

During the pastorate of Mr. Landsdale the chapel has continued to grow and the organization is in excellent condition, financially and otherwise. The chapel will be represented at Classis by Mr. Landsdale, while Trinity Reformed church will be represented by Rev. J. Y. Broek and Elder Robert Clark, Jr.

TESTIMONIAL DINNER TO NELSON RUNYON TOMORROW

A testimonial dinner will be given to Nelson Runyon, who has just completed 50 years as a lawyer, at the Queen City hotel tomorrow evening at 8 o'clock by the members of the Plainfield bar. The speakers of the evening will include Judge James J. Bergen, of Somerville; Judge B. A. Vail, of Elizabeth; former State Senator Charles A. Reed; District Judge Walter L. Hetfield and S. S. Swackhammer, president of the Plainfield Bar Association.

There are still a few tickets left that anyone may obtain by applying to the secretary, V. W. Nash, Jr. The price is seven dollars a plate. The committee in charge of the arrangements is composed of the following members of the bar: W. A. Coddington, F. J. Blatz, John H. Van Winkle, Sr., H. C. Runyon and V. W. Nash, Jr.

Nursery to Open April 23.

The King's Daughters will hold their first reception in their new day nursery, 502 West Front street, on Tuesday, April 23. The building will be open for visitors from 3 to 6 in the afternoon and from 8 to 10 in the evening and it is hoped that the public will take advantage of this opportunity to inspect the work that this organization is doing. There will be no other invitations issued than those sent out to the public through the papers.

Church Elders Ordained.

Henry C. Cochran and Augustus V. Heely, recently elected elders, were ordained as such by Rev. Dr. J. S. Zelie at the morning service at the Crescent Avenue church, yesterday. Former Senator Ernest R. Ackerman, who was also elected an elder, finds it impossible to serve and someone else will be chosen in his place.

"Ladies' Night" at Trinity.

The Dutch Arms, men's association of Trinity Reformed church, will hold its monthly meeting tonight, and will be "ladies' night." After the business session at 7:45 o'clock, there will be a mock trial. Refreshments will be served.

Thirty Years An Organist.

Arthur L. Titsworth will on April 28 complete thirty years as organist of Trinity Reformed church, and on the evening of that day a musical service will be held in honor of that event.

Birkerod Recital Postponed.

On account of a severe cold contracted on a recent concert tour, Holger Birkerod's song recital at the Hartridge Auditorium will be postponed until Monday, April 22, at 8:30 p. m. The tickets already sold will be good for the above date; those wishing to have their money refunded can do so by applying at the Ritz. ***

—Neuman Bros. will have for tomorrow's trade a fine and large assortment of lettuce, asparagus, tomatoes, cucumbers, beets, wax beans, new peas, radishes, rhubarb and green lima beans.

TRULY A SENSATION

This is the week you will have a chance to equip yourself for the most reasonable amount every asked

in SUITS and COATS

We had a chance to buy up a manufacturer's line of sample garments at a big discount and instead of holding and later in the season have a big "**Mark Down Sale,**" we are going to give you the benefit of our good fortune.

NOW

This sale is going to be the sensation of the season in this town and some of the others are going to wonder how we do it.

COATS—Black, tan, navy, grey and white, both plain colors, fancy stripes and checks.
SUITS—Black, tan, navy, grey and white, both plain colors and fancy mixtures.
We have them in Ladies' and Misses' sizes, also extra large sizes.

SEE OUR WINDOW DISPLAY.

ALTERATIONS—We make alterations **free**, but for this week, owing to the big sale, may have to ask for a little time; but it will be worth it.
This entire purchase will be on sale in two lots.

$17.50 Values at $13.98

$24.98 Values at $19.98

CARPETS, RUGS AND MATTINGS.

MATTING—Our Spring line is in and is an exceptionally good one, both in designs and quality.

We are in a position to estimate on whatever work you contemplate and guarantee you perfect satisfaction. Mattings from **20c to 39c;**

LINOLEUM AND FLOOR OILCLOTH—We have it in both printed and inlaid patterns, in prices from **25c to $1.50** per yard, **which includes laying.**

SHADES—Ready to put up or made to order in prices from **25c up.** Only very best materials used.

If you want new shades let us give you an estimate.

IT'S A FACT.

Our **Millinery Department** is the best equipped in the city and our styles are being copied by some who are unable to originate for themselves.

TRIMMED HATS.

We have a large lot of imported samples from a New York Milliery House and to top the big suit and Coat sale will put on sale for the week—

Up to $12.98 Values for $7.98
Up to $8.50 Values for $4.98

Optical Dep't. in personal charge of Dr. Greenspan, an expert. Tues., Thurs. and Sat., examination and consultation free, glasses $1 up

A. E. FORCE & CO.

"THE WHITE STORE" We Give S.&H. Green Trading Stamps

Ladies' Home Journal Style Books for Summer at Pattern Counter; one pattern free with every copy purchased.

PLAINFIELD'S NEIGHBORS

Plains & Fanwood.

"How the Lord's Day Can Be Enriched" was the topic of an interesting weekly meeting of the B. Y. P. U. held last night in the church chapel. Rev. Franklin K. Mathiews was the leader of the meeting.

The baseball team of the Temple Baptist church, of Plainfield, defeated the Boys' Club team, of the Baptist church, Saturday afternoon, by the score of 22 to 17.

Mr. and Mrs. Theodore Richardson, of Brooklyn, were the guests over Sunday of Mrs. Richardson's sister, Mrs. George Harper.

Miss Mareline Todd has returned to her home at Wissner, N. Y., after a visit of several weeks with friends in the borough.

Mrs. Martin, of Terrill road, has returned home from New York, where she was visiting relatives.

Miss Winifred MacGowan has returned from a two weeks' visit with her parents at Wilkesbarre, Pa.

Mrs. E. Pierce has returned to his home in Brooklyn after visiting her aunt, Miss Ethel Kyte.

Mrs. Arthur G. Stevens, of Front street, has been entertaining friends from out of town.

The township public schools reopened this morning after the Easter vacation.

Mr. Oslorn, of New York, has moved into the old Lott house with his family.

Miss Ruth MacEneny, of New York is visiting her uncle, Samuel MacEneny.

George Brick, of Terrill road, has returned from college on a visit.

Albert Ackerman has returned from a visit to Elizabeth friends.

Mrs. Fancher is entertaining friends from out of town.

Bound Brook.

Mr. and Mrs. Joseph Naylor have issued invitations for the marriage of their daughter, Mary, to George Thomas Mehrkam, at their home, "Orchard Cottage," West Dunellen, on April 30, at 3 o'clock.

St. Paul's Guild of the Episcopal church will hold an evening meeting and parish reception at 8 o'clock tomorrow evening in the parish hall. The chapters will report.

The regular meeting of Beechwood Heights Fire Co., No. 1, will be held at the hose house at 8 o'clock this evening. Officers will be elected.

Charles and Winthrop Phelps have returned to their home after spending several days with relatives at Washington, D. C.

Mr. and Mrs. Fred Porter, of Plainfield, spent yesterday with Mr. and Mrs. Abraham Giddes at Beechwood Heights.

Charles Dougherty, a sailor on the U. S. S. "Missouri," is spending a short furlough among Bound Brook friends.

Mr. Storms and family have moved from the Chevanney farm at Greenbrook to South Bound Brook.

The annual meeting of the congregation of the Reformed church will be held this evening.

Mrs. Henry Van Pelt, of Atlantic Highlands, is visiting her daughter, Mrs. Edgar Smith.

Benjamin H. Giles and Lambert Rupell enjoyed a drive to Flemington on Sunday.

The annual meeting of Watchung Fire Co., No. 3, will be held this evening.

Mr. and Mrs. Joseph A. Skillman spent Sunday with relatives at Skillman.

L. B. Zannelli, of Somerville, called on Bound Brook friends Sunday.

Roy Rinehart spent Sunday with his parents at North Branch Depot.

New Providence.

At a meeting of the New Providence Township Committee in the Berkeley Heights Lyceum, Angelo Delducco, a former member of the Board of Education, was appointed a member to fill the vacancy caused by the resignation of William Jeffrey last winter before he went abroad. Gustav Deinlein was appointed constable, thereby, giving the township an officer of which there was not any since the resignation of Constable Joseph Delducco.

Arbor Day was observed in the township and borough schools Friday. In the township appropriate exercises were held in each classroom. No trees were planted on account of the abandoning of the old schools next fall, when the new building is completed. In the borough the afternoon was taken up by the several classes setting out different varieties of trees and naming them after poets and statesmen.

The Jr. O. U. A. M. held a well-attended dance at Brand's Riverside Retreat Friday night. A neat sum was realized, which will be devoted to the construction of a building on a lot owned by the order.

"True Satisfaction" was the morning topic and "Faith's Reply to God's Invitation" the evening theme of Rev. W. A. L. Jett, rector of St. Luke's Mission, Murray Hill, yesterday.

County Superintendent of Schools J. J. Savits accompanied by A. F. Stauffer, principal of one of the grammar schools of Jersey City, visited the township schools last week.

Richard Jeffrey, of Plainfield avenue, Berkley Heights, left Friday for a long stay with his uncle and aunt, Mr. and Mrs. Richard Keisnack, of Crestwood Park, Yonkers, N. Y.

Mrs. Jane Sayre, of Mendham, returned home last week after spending the past two weeks as the guest of Mr. and Mrs. William E. Samson, of Passaic street.

Mr. and Mrs. Alvin H. Ball and family, who have spent the winter in East Orange, returned to their summer residence here, in Passaic street, Friday.

Miss Lillian O'Connor, of East Orange, returned home Friday after visiting her sister, Mrs. Leander D. Osborne, of Passaic street.

Westfield.

The firemen were out twice Friday to put out grass fires that threatened dwellings in May street. Several fires have been started on the mountain but they were discovered and extinguished. Volunteer wardens are watching the southern side of the mountain.

Garwood Council is preparing to have about 1,000 feet of new sewer constructed. Advertisements for bids will be issued this week.

Dunellen & Vicinity.

Another meeting of the citizens interested in a Building and Loan Association at New Market will be held in the rooms over the postoffice tomorrow night. It is believed that a permanent organization may be accomplished at this gathering as most of the preliminaries demanded by the Secretary of State have been complied with.

Prof. Else F. Randolph, of Great Kills, S. I., gave the fourth in the series of illustrated lectures in the Seventh-Day Baptist church, Saturday night. He pictured the beauties of Niagara Falls and the St. Lawrence River, presenting many handsome views of both.

The members of the Borough Council will meet with the Plainfield Council at the latter place, tonight, to hold a conference over the proposed joint sewer to the Darling farm in Piscataway Township.

Isaac Line, who recently purchased a lot in the Penfield and Culliane tract on New Market road, has secured one adjoining it and will shortly begin the erection of a bungalow.

James Teeling is moving today from the Van Middlesworth house on Front street to one of the houses of the Dunellen Home and Investment Co. on Dunellen avenue.

Mr. and Mrs. Max Plestiel, who formerly conducted a dry goods store on North avenue, will remove to Brooklyn this week.

The Hutchinson family, who formerly occupied the Titsworth house on Prospect avenue, have moved to Westfield.

Miss Mildred Bunting, of Brooklyn, has been visiting her parents, Mr. and Mrs. George Bunting, of New Market.

The G. E. Club will meet tomorrow night at the home of Miss Lavinta Meeker, in Plainfield.

Stuart Campbell is confined to his home by an attack of pneumonia.

HIGH SCHOOL NOTES.

The game scheduled for last Saturday between the school team and the Morris High nine, of New York, was cancelled by the latter team on account of bad weather. P. H. S. will journey to New Brunswick, Wednesday afternoon, to play the New Brunswick High School nine. Manager James Dunwell has added a game with Leal's School on May 15 to the schedule.

Miss Daisy T. Day, teacher of German in the Plainfield High School, has discontinued her work on account of poor health. Miss Margaret M. Evans has been secured as a substitute and will cat in Miss Day's place for the remainder of the school year.

One evening a month has been substituted for the Friday afternoon receptions which will be governed by the same rules as the "Friday afternoons," and to which all the members of the school will be admitted.

Dr. Henry M. Maxson, superintendent of schools, gave an illustrated talk at assembly today. It is his custom to speak to the school after returning from a vacation. This morning he spoke on "Getting Along in the World." He showed pictures which illustrated the different means of travel and conveyance from the earliest times.

RE-DISTRICTING MEASURE MIX-UP IN LEGISLATURE

Trenton, April 15.—The situation over the Congressional redistricting bill is now more mixed up than at any time since the measure was introduced. Last week, instead of the Senate Republicans passing the old measure over the veto, Senator Edge introduced a new bill, fixing the lines of the Eleventh and Twelfth Districts in Hudson county as they were in the original bill before it was amended in the Senate, as Leader Edge said, to please the Democrats.

When the new bill reached the Assembly last week it was changed and an amendment adopted, with the result that it will have to go back to the Senate for concurrance, raising the redistricting question again. The new bill as offered by Mr. Edge had changed the Hudson districts to suit Colonel Samuel D. Dickinson, former Secretary of State, and other Republican leaders of Hudson. This change did not suit Assemblyman Martin, the Democratic leader in the House, who expects to run for Congress next fall in the north Hudson district and he got the Republican Assemblyman to take up his cause, with the result that the Republicans held a conference and decided to amend the bill. As amended the measure was passed. The bill is now in practically the same shape as when it was vetoed, thus insuring that the Governor will again disapprove it. It is expected that the veto will be overridden.

—Advertise in the Daily Press.

THREE INVESTIGATIONS TO BE MADE BY STATE

Trenton, April 15.—By the passage through both houses last week of the special appropriation bill, Senate 353, three legislative investigations are assured. They are the inquiries into grand jury reform, Morris Canal abandonment and the present methods of making tax assessments.

The resolution for the tax investigation was introduced and advocated by Senator Pierce, of Union, and the appropriation made for the work is $3,000. This commission is to be composed of one Senator, one Assemblyman, President Frank B. Jess, of the State Tax Board, and two citizens to be named by Governor Wilson. Senator Pierce has been named to the post by President Prince. The Assemblyman nor the two citizens have not yet been appointed. The commission will be Republican, as the only Democrats on it will be those named by the Governor. At least one public meeting it to be held in each county seat. The commission is given power to compel testimony.

The sum appropriated for the further inquiry into the Morris Canal abandonment question is $5,000. This commission is to be composed of twelve members, one from each Congressional district, four to be named by the President of the Senate, four by the Speaker of the Assembly and four by the Governor.

* * *

The jury commission is to be composed of four members, two named by the President of the Senate and two by the Speaker of the Assembly. The appropriation made for this work was $3,000.

* * *

It is practically certain that there will be no late night sessions of the Legislature this week, owing to the fact that the legislators cannot get hotel accommodations. The Grand Lodge of Masons of New Jersey will hold its annual session here and as it was thought the Legislature would finish its session last week, the hotel men went ahead and booked up practically all their rooms to the members of the Masonic fraternity.

PRESIDENTIAL ELECTORS MAY BE CHOSEN IN SEPT.

Trenton, April 15.—The Leavitt bill, Senate 244, providing that the Presidential electors shall be chosen at the Geran law State convention in September, was passed by the Assembly last week after a very objectionable feature had been amended out of it. The part stricken out was the provision that the electors should not be compelled to file a statement of campaign expenses as provided by the corrupt practices act. It was claimed that under the provision eliminated the entire fund for the State campaign might have passed through the hands of the electors and with no statement filed by them, the entire corrupt practice act would have been overdrawn as far as the Presidential campaign was concerned. The amended measure will now go back to the Senate for concurrence in the amendment.

SENATOR BOISE PENROSE.

Taft Leader Who Also Met Defeat in the Pennsylvania Primaries.

Photo by American Press Association.

"HIT THEM MIDDLING HARD," SAYS COLONEL

Roosevelt Rejoices at Results of Pennsylvania Primaries.

Oyster Bay, April 15.—Colonel Roosevelt was in the merriest sort of mood over his Pennsylvania victory and is filled with confidence that it will result in turning the tide toward him.

He was coming out of the woods of Sagamore Hill accompanied by Mrs. Roosevelt after a walk when the reporters surrounded him. As he approached the top, armed with a big stick, togged in knickerbockers and rough hiking outfit, he displayed a most delicious Roosevelt smile.

"Bully, bully!" was all the colonel said for a time, all the time smiling, while everybody congratulated him. Then in a stage whisper the colonel confided to the crowd:

"We hit them middling hard."

"Pennsylvania is particularly gratifying because of the emphatic way the people went on record against the bosses," was his comment.

The colonel replied to a quotation in a newspaper from Henry W. Taft, brother of the president, who was quoted as saying that the colonel's campaign had cost so far $1,000,000, of which $250,000 had been contributed for use in Pennsylvania by William Flinn, Roosevelt's manager and former boss of Pittsburgh.

"I do not know about the Pennsylvania part of this, but as for the rest I would say this," he said, "I do not believe that Mr. Taft could have been correctly quoted, but if he was, it represents a deliberate falsehood on his part.

"Michigan, Kentucky and Indiana," the colonel continued, "would all have done the same thing as Illinois and Pennsylvania have done and would do so now if they had a chance.

"The present real situation of Mr. Taft and myself in convention delegate strength is that we are just about even," continued the colonel, each having about 150 instructed delegates."

"In New York we now have ten delegates who would vote for me if no one else did. Ten more are ready to vote that way, and twenty more will be for me if they get into the national convention with half of the delegates back of us."

"Conspiracy," Says McKinley.

Washington, April 15.—Director William B. McKinley of the Taft campaign issued a vitriolic statement, in which he says:

"The outcome of the Pennsylvania primary is plainly indicative of the fact that national issues are playing only a small part in some states in the campaign for the Republican nomination for president. Instead of constructive statesmanship being put forth in an effort to solve the problems before the country and as a bid for votes on the ground of merit, a nation wide campaign of wilful and malicious misrepresentation, villification and assault on the president of the United States has been substituted. Such a campaign, amounting in fact to a conspiracy, made not only to humiliate the president personally, but to commit the Republican party to rank socialism, has not only been countenanced, but conducted by former President Theodore Roosevelt."

He dwells upon the dignified silence maintained by President Taft, notwithstanding the fact that his opponent has thrown all restraint to the winds and that both Senator Joseph H. Dixon and Colonel Roosevelt charged the president with being "a receiver of stolen goods," and says referring to Colonel Roosevelt:

"The fact that this candidate is now claiming to wear the mantle of Abraham Lincoln is evidence that the acme of demagogism in this country has been reached."

He concludes by saying:

"The president is in this fight to stay. He will be the nominee of the Republican convention at Chicago."

—Anti-fly campaigning declares a fly killed now will accomplish as much good as killing a million in August. If he will provide the fly we will do the rest.—Baltimore Star.

PERSONAL.

Miss Noel J. Bullock is spending the week at Atlantic City.

Mrs. A. G. Adams, of Duer street, is recovering from a severe cold.

Oliver B. Leonard has removed from the Jackson building to 21 Albert street.

Miss Nellie Wilbre, of Park avenue, has gone to Atlantic City for a two weeks' stay.

John Gaub, formerly of Cleveley's restaurant, has taken a position at Melvin's restaurant on North avenue.

George and Louis Welsh, of East Millstone, spent Sunday with their sister, Mrs. Arthur VanCleet, of Grant avenue.

James Clawson, of Park avenue, accompanied by his daughter, Mrs. Asa F. Randolph, has returned from Wiersdale, Fla.

Miss Edith Wheeler, the daughter of Mr. and Mrs. C. D. Wheeler, of Stone street, is convalescing after a slight operation.

Mrs. Henry Johnson, of Washington avenue, will leave May 23 for her native home in Sweden, where she will spend the summer with relatives.

Robert Wallace, of Prescott place, has returned to his duties on the Fourth street trolley line after a week's trip to the Thousand Islands.

Mrs. E. E. Iremonger, of Belvidere avenue, is detailed at home with an injury to her knee, the result of a recent fall while walking on the street.

James Morrison, of this city, has taken a position at Bonnie Burn Sanitorium, his duties being in the nature of supervision of some of the new work under construction.

Mrs. Pearson, wife of Captain Samuel Pearson, U. S. A., who has been with her husband at Fort D. A. Russell, is spending a couple of weeks in this city with friends. She was before her marriage, Miss Margaret Vermeule.

Among the passengers sailing on the steamship Berlin, of the North German Lloyd line Saturday from New York for Naples and Genoa, via Gibralter and Algiers, were Mr. and Mrs. Frank Dale Warren and Frank Dale Warren, Jr., of this city.

Mr. and Mrs. William Todd and family, of Lee place, left today on the Anchor Line Steamship Columbia, for Belfast, where they will make their home in the future. They secured passage through the agency of Mulford Estil, of Park avenue.

LOCAL AMUSEMENTS.

George W. Lederer, who added the word vaudeville to the lexicon of the native theatre when he and Alexander Herrmann brought to America about a score of years ago the first all-European company of variety artists, which he labelled the "Trans-Atlantic Vaudevilles," a classification he chose with a view to distinguishing the foreign specialty artists from the rank and file of native specialty turns then somewhat in dispute under the term "varieties," has successfully used the term "vaudeville" again in this country. The program of "Madame Sherry," the newest Lederer musical attractions, produced by Lederer in partnership with A. H. Woods and H. H. Frazee, describes the piece as a "French Vaudeville," which means, as Lederer explains it, a form of musical play where all songs and all the comic business are direct issues from the story and not, as in the common or garden variety of native musical comedy, mostly introduced matter, regardless of any assimilative qualities the introduction may possess. "Madame Sherry" will be played here by the New York New Amsterdam Theatre Company at the Plainfield theatre next Friday night.

Y. W. C. A. NOTES.

The glee club and orchestra furnished special music for the vesper service yesterday afternoon at four o'clock. Dr. R. C. Campbell, of this city, spoke upon "The Resurrection."

Supper is served from 5:30 to 7:00 p. m. on Saturdays for the convenience of those who stay down town during the evening.

Miss Chadbourne, after an absence, will again meet her Bible class immediately following the supper tonight. Mrs. Gilbert Lovell will speak to the members of the Mission Study Class at the same hour, of some personal experiences in China. These classes are open to all who wish to attend.

The association will celebrate its fifth anniversary on Thursday evening, April 18. A banquet will be held.

CLOSED PORTALS.

Trinity Commandery, No. 17, K. T., will hold a regular conclave this evening.

Department Inspector Kline, of Newark, will inspect Camp Bagley, Spanish War Veterans, on Friday night, April 19, when plans will be discussed for reviving interest in the organization.

—There is much of interest in the Press advertising columns.

Since Forty Years Always at—

Tepper's

PLAINFIELD, NEW JERSEY

A Special Sale of New Whipcord Suits at $15.00

A REGULAR $20.00 VALUE.

Tailored in a smart mannish model; these suits are a wonderful value at fifteen dollars. They are made of a fine quality material in black, blue, tan, and gray; come in all the wanted sizes, are thoroughly well made and finished and, as we say, are an unprecedented value at only $15.00

A VERY STRONG FEATURE OF OUR

Millinery Dept.

Is that you can choose from an almost numberless assortment of shapes that one which is most suitable to you; pick out your own trimmings, foliage, flowers, silks or laces, and have it trimmed in our own workrooms just to your liking, and at no more cost than you would pay for a ready trimmed hat. And our collection of

TRIMMED HATS

is exclusive—each model distinctive and exclusive and the moderate price is a strong feature about each and every one.

TWO BIG VALUES IN NEW

27-in. Emb'd Flouncings

We secured these flouncings at a big price advantage and are thus able to offer them to you below the regular and actual value. They are all in beautiful design on a fine quality Swiss and being in two lots we have priced them respectively at .....59c and 79c a yard

Are You Cleaning House?

Here's new Curtaining and Draperies in beautiful designs at low prices.

Figured Madras and Scrims, Cretonnes, Nets., etc., in a wide assortment of handsome and elegant patterns and colorings, including the splendid quality "Colonial" Draperies. Each and every one will help to beautify any room and they are priced at our usual moderate figure.

Plain white Cable Net, full 45 inches wide, in a splendid quality, specially priced at.....19c a yard

K. & E. ROMPERS.

These splendid little play suits for the busy tots are now carried in our Infants' Department, on the main floor next to the Corset Department. They are one of the best play suits for small children now on the market and as a special feature of our removing them to this new location we will reduce them all this week from 50c to.....39c a suit

PURE LINEN SUITING.

A beautiful quality all pure linen fabric for Summer Suits, Dresses and Children's wear. It's in a natural color, comes fully a yard wide and while some stores would ask much more for it, we have specially priced it at only .....25c a yard

Anniversary Sale of "Onyx" Hose

The manufacturers of this splendid Hosiery are this week holding thruout the country a special Anniversary Sale commemorating their birthday. In accordance with that country-wide movement we will offer you a splendid grade of Ladies' Stockings; black, tan and white, garter top, high spliced heel, double sole, silk lisle, thread and a regular 50c value; at only 3 pairs for a dollar; 35c single pair

ORGANIZE TO WORK FOR SAFE AND SANE FOURTH

New Providence, April 15.—In an effort to inaugurate a movement for holding a sane Fourth of July celebration, this year, to be participated in by all the surrounding towns of the upper Passaic valley, and ultimately to establish a permanent organization, the New Providence Athletic Association held a meeting recently at the home of President Arthur G. Balcom.

Ways and means were considered for getting the whole valley in line, including the following towns: New Providence, Berkeley Heights, Gillette, Union Village, Meyersville, Mt. Bethel, Stirling and Millington.

Dr. Willis Fletcher Johnson, of Berkeley Heights, attended. He was elected an honorary member.

It was planned to write every organization of importance in the valley concerning the idea or forming a Passaic Valley Board of Trade, or similar organization, and to invite them to take active part in the coming celebration.

The plan of action decided upon was to request each organization interested to appoint a committee to look into the matter, the chairman of that committee to be a member of the general committee, which will represent the entire valley. The general committee is to be called "The Committee on Community of Interest."

The association's committee consists of Spencer L. Kroneberger, Rev. Reid S. Dickson, Rev. Jesse Lee Peck, William Woodruff and Nicholas H. A. Krayer.

Warns Against Blister Rust.

New Brunswick, April 15.—State Plant Pathologist Mel T. Cook has issued a warning against the blister rust of the white pine. He says the disease is of European origin and may be expected here at any time. Mr. Cook advises that purchases of seedlings be confined as much as possible to home stock, but if foreign stock must be had, that it be subjected to closest scrutiny. The disease, he says, is slow to mature, hard to detect at once and extremely destructive.

New Road to Sanitarium.

Glen Gardner, April 15.—The macadam road from this place to the New Jersey Sanitarium grounds, authorized by the Legislature, will start at the junction of Main street, up which the Clinton-Hampton road passes, and Hillside avenue. It will go up Hillside avenue to the macadam road on the State grounds, which was built about a year ago. The distance is a little less than a mile. In some places retaining walls will have to be erected in order to give width to the road.

SHERIFF'S SALE—In Chancery of New Jersey. Between Alexander Sharp, complainant, and Etienne Tanguy et al., defendants. Fi. fa. for sale of mortgage premises.

By virtue of the above-stated writ of fieri facias to me directed I shall expose for sale by public vendue, at the Sheriff's office, in the Courthouse, in the City of Elizabeth, N. J., on

WEDNESDAY, THE SEVENTEENTH DAY OF APRIL, A. D. 1912,

at two o'clock in the afternoon of said day, all that tract or parcel of land and premises hereinafter particularly described, situate, lying and being in the City of Plainfield, in the County of Union and State of New Jersey, and bounded and described as follows:

Beginning at a stake, stone and corner situated on the boundary line of premises formerly belonging to Peter Vincelette and nine hundred and forty-six and three-tenths feet southwesterly from the northerly side of the road leading from Scotch Plains to Two Bridges, commonly known as Terrill or Tyrol road; and running thence south forty-five degrees thirty-four minutes east three hundred and ninety-eight feet; thence north forty-five degrees fifty-five minutes east four hundred and seven and a half feet; thence north forty-five degrees thirty-four minutes west three hundred and eighty-eight feet; thence north forty-five degrees and fifty-five minutes east five hundred and thirty-nine and nine-tenths feet to the northerly side of the said road leading from Scotch Plains to Two Bridges; thence north fifty degrees twenty-one minutes west along the northerly side of said road ten and six one-hundredths feet to the line of land lately belonging to the said Peter Vincelette; and then south forty-five degrees and fifty-five minutes west nine hundred and forty-six and three-tenths feet to said point or place of beginning. Containing three and eighty-five one-hundredths acres.

Being the same premises conveyed to the said Etienne Tanguy by deed of Winfred MacDonald and husband, bearing date September 29, 1900, and recorded in Union County Registrar's office in book 370 of deeds for said county, on pages 448, etc.

WILLIAM H. WRIGHT, Sheriff.
CODDINGTON & SWACKHAMER, Sol'rs.
3 18 5m EDJ&DP Adv. Fees—$21.84

SHERIFF'S SALE—New Jersey Supreme Court. Robert Kopp vs. Charles L. Clarke, defendant. Alias. Fi. fa. de bo. et ter. On Contract.

By virtue of the above-stated writ of fieri facias to me directed I shall expose for sale by public vendue, at the Sheriff's office, in the City of Elizabeth, N. J., on

WEDNESDAY, THE FIFTEENTH DAY OF MAY, A. D. 1912,

at two o'clock in the afternoon of said day, all that certain tract or parcel of land and premises hereinafter particularly described, situate, lying and being in the City of Plainfield, County of Union and State of New Jersey:

Beginning at a point in the middle of Sandford avenue and distant in a northwesterly course four hundred and twenty feet from a point at the intersection of the centre line of Sandford avenue with the northwesterly side line of East Front street, as now called, and is a corner of lot sold to Murphy; thence running in a southwesterly course along her line one hundred and ninety-eight feet, more or less, to a stake and making a corner in line of land owned by William C. Kelley; thence running along his line in a northwesterly course sixty feet to a stake and corner of lot sold to Laura M. Dunn; thence running in a northeasterly course along her line one hundred and ninety-eight feet, more or less, to a point in the middle of Sandford avenue; thence running along the middle thereof in a southeasterly course sixty feet to the place of beginning.

WILLIAM H. WRIGHT, Sheriff.
JOSEPH REILLY, Att'y.
4 15 5m EDJ&DP Adv. Fees—$15.96

NOTICE OF ORDER TO LIMIT CREDITORS.

Somerset County Surrogate's Court.

Estate of William H. Combs, Deceased. Notice is hereby given, that on the fourth day of April, A. D. 1912, on the application of the undersigned, as Executrix of the Estate of William H. Combs, deceased; an order was made by the Surrogate's Court, requiring the creditors of the said William H. Combs, deceased, to bring in their debts, demands and claims against the said decedent, under oath or affirmation, and present the same to the subscriber within NINE months from the date of said order; and in default thereof any such creditor shall be forever barred of his or her action therefor against the subscriber

CARRIE H. COMBS, Executrix.
No. 28 Linden Avenue,
North Plainfield, N. J. m

ESTATE of Elizabeth Runyon, Deceased. Pursuant to the order of George T. Parrot, Surrogate of the County of Union made on the application of the undersigned, Executor of said deceased, notice is hereby given to the creditors of said deceased to exhibit to the subscriber under oath or affirmation their claims or demands against the estate of said deceased within nine months from the Twenty-sixth day of February, 1912, or they will be forever barred from prosecuting or recovering the same against the subscriber

THE PLAINFIELD TRUST COMPANY, Executor.
Nelson & Wm. N. Runyon, Proctors.
3 4 9m Fees—$11.10.

ESTATE OF MARY A. GREGORY, Deceased. Pursuant to the order of George T. Parrot, Surrogate of the County of Union, made on the application of the undersigned, executor of said deceased, notice is hereby given to the creditors of said deceased to exhibit to the subscriber under oath or affirmation their claims and demands against the estate of said deceased within nine months from the sixth day of April, 1912, or they will be forever barred from prosecuting or recovering the same against the subscriber

ISAAC VAIL, Executor.
FRANCIS J. BLATZ, Proctor.
4 15 9-m Fees $11.10

Dr. Mandeville

SPECIALIST

I have MOVED into my new office ROOM 703, in the Wiss Building, 671 Broad street, Newark, N. J., directly next door to my old offices.

Take elevator to room 703.

Over twenty-five years experience in Newark as a Specialist in all Nervous and Chronic Diseases. ADVICE FREE.

Bring this Ad and get a TRIAL TREATMENT absolutely FREE.

Office open 2 to 4 p. m.—5 to 8 p. m. Also Tuesday and Friday Mornings 9 to 11.

Office closed SUNDAY ONLY.

PIXIE PLANTS

A 20th Century Marvel

GROWN IN 48 HOURS

For a child nothing is more interesting

William H. Olmsted

"THE HUSTLER"

331 Watchung Ave.

Stationer Newsdealer

Best delivery service and newspapers in the city

—Job printing of all kinds at the Press office. Get our prices.

CARDINAL FARLEY.

Who Will Celebrate His Seventieth Birthday Saturday of This Week.

CARDINAL FARLEY IS SEVENTY

Will Celebrate Birthday on Saturday of This Week.

New York, April 15.—Cardinal Farley on Saturday of this week will have attained three score and ten years. Already he is receiving messages of congratulation and gifts. Although the cardinal has snow white hair, he does not look his seventy years. And he says he has seldom enjoyed more excellent health in his life. His recent trip to Florida had done him much good, he said.

Although an automobile was presented to him a fortnight ago, it might be considered as a birthday present. With the car came the provision for a chauffeur, garage room and repairs as long as the cardinal lives.

Cardinal Farley is eight years younger than Cardinal Gibbons, seventeen years older than Cardinal O'Connell and the same age as Cardinal Falconio.

SCORE OF LOUISIANA TOWNS ARE INUNDATED

Flood Situation Worst There in Quarter of Century.

New Orleans, La., April 15.—The flood situation in Louisiana was the gloomiest in a quarter of a century and there was every indication that the worst is far from having come. In addition to more than a score of smaller places in the northeastern corner of the state, Tallulah, a town of 1,500 people, went under water.

That there has been loss of life seems certain, but no bodies have been recovered.

Roosevelt, the town nearest the Louisiana crevasses, which is now 1,800 feet wide, is nothing but a bunch of roofs and telegraph poles, the town being under water that averages fifteen feet in depth. In several places in New Orleans river water is seeping upon the streets.

BRISSON, STATESMAN, DIES.

Was Nineteen Times President of the French Chamber of Deputies.

Paris, April 15.—Henri Brisson, the French statesman and for many years president of the chamber of deputies, is dead at seventy-seven years of age.

M. Brisson was nineteen times president of the chamber of deputies from 1876 to 1912. He was three times a candidate for president against Jules Grevy, Cassimir-Perrier and Felix Faure.

Fire Under Water.

Fire under water may be produced by placing some small pieces of phosphorus in a conical shaped tumbler and then covering them with the crystals of chlorate of potash. Next fill the glass with water and then add a few drops of sulphuric acid, the acid to be applied directly to the phosphorus and potash crystals by means of a long tube. If the experiment is properly carried out tongues of bright red flame can be seen flashing up through the water, the intense chemical heat produced by the action of the sulphuric acid on the potash and phosphorus being sufficient to inflame the latter, although entirely covered with water.

Heading Them Off.

Mrs. Villadom—Why do you want to call on the Borems tonight? Mr. Villadom—Because if we don't they're certain to come over here. It will be easier to go home when we're tired of them than to ask them to go home.

Jack Johnson Speeding Again.

Chicago, April 15.—Jack Johnson, champion heavyweight pugilist, was arrested in Evanston for speeding in his automobile. Johnson was chased four blocks by a motorcycle policeman.

—If you do not get your Press regularly 'phone or write to the office.

THE PARIS J. A. Fass

Wednesday's Special--Sale of Silk and White Dresses

Marvels of daintiness are represented in this sale of $12.50 to $18.50 Sample Dresses at..$9.50

It's a rare chance for every woman to replenish her wardrobe at just the time when she needs them most.

There's a mark of the first-class workman in these dresses. They are absolutely new, distinctive, out of the ordinary, with the chic individuality that the most critical women of fashion demand.

The Styles are impossible to describe—all being extremely dainty; sufficient to say that whatever may be your choice, you will not be disappointed.

These Dresses on Sale Wednesday Only.

ROSENBAUM'S BAZAAR

Our Spring Suits and Coats

Will prove a revelation in value giving to anyone who has never traded at our store.

To our regular customers they will prove a delightful surprise when they examine the garments and learn the prices.

Beautifully tailored garments, every one from rich fabrics that add much to their unequalled style and durability.

A visit to our Coat and Suit department will prove enjoyable as well as instructive.

Beautiful smart suits in black, navy and Copenhagen blue; new shade of tan and gray; collar and cuffs are trimmed with a whipcord stripe; value $15.00; special $9.98

Corsets

Every woman should be a "crank" about the corset she wears. It means too much to personal appearance to be lightly passed by.

A well fitted Corset means a right fitting dress.

We have just the style you need—R. & G., W. B., Thompson's, Nemo and all the leading makes in Corsets and Ferry's Waists; prices —

50c, $1.00, $2.00, $3.00 and $5.00.

EXQUISITE NEW DESIGNS IN HATS

Our millinery department was never in better trim to serve you in a satisfactory manner than now.

Chick new models in such a wide range of styles and prices that the most critical can be satisfied in every way. You'll be sure to find just what you want here for the lady, miss, girl and little fellows at prices lower than elsewhere.

ROSENBAUM BROS., 115-117 WEST FRONT ST.

You Can't Win Out

by spurts in advertising; might as well expect to do a good business by opening your store or office a month and closing it a month. Your ad. is your salesman and you can't expect results from a salesman who is away on a vacation.

And the same in the quality of your ad. A good salesman carries thru more business than half a dozen ordinary ones, and a good ad.—properly written and placed in the right medium—will positively bring you much bigger returns than an "amateur" ad. placed in any medium.

We have an Ad. expert who will doctor your business sickness—consult him. He will give you the right cure and put you on the straight road to a healthy, prosperous condition.

Phone our Emergency Department,
No. 1300
PLAINFIELD DAILY PRESS.

TRY A PRESS WANT AD.

Plainfield Daily Press

Published Daily except Sunday, by the PLAINFIELD PRESS COMPANY. 105 North Avenue.
Entered at the Plainfield, N. J., Post-office as Second Class Mail Matter.

Leslie R. Fort and Ralph L. Morrow, Editors and Managers.

TELEPHONE PLAINFIELD 1300. Private Branch Exchange connecting all departments.

Two cents a copy. Ten cents a week. $5.00 a year in advance. Delivered by carrier or by mail. No extra charge for papers mailed to points in the U. S. and Canada.

Any subscriber failing to receive a single issue will confer a favor by notifying the business office.

Advertising rates mailed on application. Copy for Change of Advertisements to ensure change for same day must be at the office by 9:00 a. m.

April 15 In American History.

1632—George Calvert (Lord Baltimore), projector of the colony of Maryland, died; born 1582.

1861—Lincoln's first call for volunteers to enforce the laws in states which had passed ordinances of secession.

1865—Abraham Lincoln, sixteenth president of the United States, died in Washington; born in Hardin county, Ky., Feb. 12, 1809.

ASTRONOMICAL EVENTS.

(From noon today to noon tomorrow.) Sun sets 6:40, rises 5:19. Evening stars: Mars, Saturn. Morning stars: Venus, Jupiter, Mercury.

Plainfield, N. J., April 15, 1912.

POINTERS FOR THE VOTER.

As nine voters out of every ten are totally unfamiliar with the workings of the Presidential primaries, it will not be amiss to explain in as few words as possible and with some degree of clearness the new method of selection of candidates for the high office. In the first place, it should be stated that these primaries will be held on Tuesday, May 28, and on that day the polls will be open from 1 to 9 p. m. These primaries take the place of party conventions and serve the same ends. The difference is that they are conducted by the government, thereby preventing corruption and insuring an honest vote and an honest count.

There will be separate ballot boxes, one where the Republican may cast his ballot and one where the Democrat may do likewise. In each primary, the voter will register his choice for Presidential nomination; for four candidate for delegates-at-large from the State to his party's National convention; for four alternates to the delegates-at-large; for two delegates to the National convention from his Congressional district and for two alternates to the district delegates.

He who voted at the general election last November need not register for the primaries for his name will be carried over to the new list by the election officers. In this connection it should be made plain that the primaries will be conducted by the same officers and in the same manner as the last general election. Accordingly, also, he who did not vote at the last general election will have to register anew. This he may do my filing with the clerk of the city or borough, as the case may be, an affidavit of his right to vote and the affidavit in question must be on file at least ten days before the primaries.

Six days before the primaries, the district election board will mail to the voters sample ballots and they will be similar to those to be used at the primaries except that they will be printed on another color of paper and will be marked "sample."

Candidates' petitions, excepting those for the Presidential preference, must be filed on or before May 1. On each there must be at least one hundred signatures of legal voters. Those for delegates-at-large may be obtained from any part of the State but those for district delegates must be obtained within the given district. Petitions of delegates-at-large candidates must be filed with the Secretary of State, and so must those of district delegates when the district includes more than one county.

Here is a calendar of dates which the voter will do well to clip and put away for future use:

April 1—Petition to be filed with the Secretary of State to print on the Presidential primary ballot the name of a candidate for President.

April 15—Chairman of each State committee to notify the Secretary of State of the number of delegates and alternates to be elected for his party, both at large and from each district.

April 20—Secretary of State must notify each county clerk of the number of delegates to be elected on each ticket.

April 25—Candidates named for President in petitions must file by this date declination to have their names placed on the ballots. On this same date, the Secretary of State must certify the county clerks the names of Presidential candidates presented in petitions.

April 29—County clerks must certify to municipal clerks the names of candidates that have been certified by the Secretary of State.

May 1—Petitions for candidates for delegates and alternates must be filed with the Secretary of State or county clerk.

May 6—Secretary of State to notify all county clerks of the candidates for delegates and alternates-at-large, and also the names of delegates and alternates for a district extending into more than one county.

May 8—County clerks to notify municipal clerks of the names to be printed on the primary ballots of each party.

May 18—Voters whose names are not on the Presidential primary registry list must file affidavits with municipal clerks.

May 21—Municipal clerks deliver to district election boards, books and statiionery.

May 22—District boards mail sample ballots to voters.

May 28—Presidential primary election day. Polls will be open from 1 o'clock in the afternoon until 9 o'clock at night. Ballot boxes are to be delivered to the district boards on or before the primary day.

The President of Bronx Borough, New York city, has framed a business decalogue for his subordinates, which with a few minor changes might be made to fit any business, though more particularly for the public officials:

1. Don't show anger.
2. Don't raise you voice.
3. Don't suspect people of intent to do wrong.
4. Don't tell people you suspect them of intent to do wrong.
5. Don't forget to try to deny a request, when you must deny it, in such a way that the petitioner is grateful.
6. Don't forget, when you find a citizen evading the law or playing a trick which must make you angry, if you have red blood, that self-restraint is a double victory—it saves your strength and disappoints him.
7. Don't forget that public officials are to help citizens, not to trouble them.
8. Don't forget that courtesy to fellow-employes makes for efficiency.
9. Don't forget that your chief will find it just as hard as any of you to live up to these hints.
10. Don't forget to read this every day.

There are far too many public officials in these days who adopt the false view that they are running their own business, whereas they are the servants of the people. And, moreover, it appears to be the general acceptation among the subordinates to get this wrong idea into their heads.

A celebrated man once said, "Save me from my friends, I can take care of my enemies," or words to that effect. How appropriate for Mr. Taft, whose crushing defeats in Illinois and Pennsylvania were delivered when Lorimer and Penrose, respectively, were leading the administration forces.

It seems that the quickest way to affluence is to get a job as a Cabinet member. Examples of this have been numerous in recent years and now comes Postmaster General Hitchock with a statement that he has refused a $50,000 a year sinecure because he wants to stick to the postage stamp.

There is one singular thing about that "I told you so" fellow. If he were as good a guesser as he attempts to make you believe, he'd be too busy piling up wealth to waste time saying, "I told you so."

Scoop, the cub reporter, visited a beauty doctor's parlors yesterday. The treatment gave him a new face. See him as he now appears. The cartoon is on page seven.

James Smith, Jr., is a candidate for delegate to the Democratic convention. He has thrown the white vest into the ring.

HALF-MINUTE INTERVIEW.

Mayor G. W. V. Moy—They tell me that a standpatter is a man who's stopped and can't get started; a progressive is a man that's got started and can't stop.

Rev. A. C. Nickerson, pastor of the Unitarian church, will stop at No. 7 Myrtle avenue, the borough, for the month of May.

COMING EVENTS.

TONIGHT—Dunellen and Plainfield Councils confer on sewage disposal plans.
Chairman Mygatt will move at Common Council meeting that city proceed to have water plant condemned.
Hospital Nurses' Alumni meets.
Republicans organize Taft club at party's local headquarters in the Frost building.
Silk weavers to organize at Abrams' auditorium.
Plainfield Sunday-school Superintendents' Association meets.
Sunday-school Baseball League governors meet.
Business Men's Association meets.

TOMORROW NIGHT—Dedication of Heavenly Rest church rectory. (Afternoon.)
Democratic Club will discuss recall feature of commission form of government.
Public affairs committee of Common Council meets.
Reception at Monroe Avenue M. E. church.
Elizabeth Presbytery holds an all-day meeting at Crescent Avenue Presbyterian church.

BIBLE CLASS MEMBERS APPEAR IN LIVELY COMEDY

"Higbee of Harvard," a lively comedy, was successfully presented at the Plainfield High School, Saturday night, by the Men's Berean Bible Class of the Park Avenue Baptist church. The play was staged under the direction of William N. Runyon and Miss Florence G. Hawkins, and each member of the cast took his or her part in a creditable manner. The play is full of amusing situations and the small, but appreciative audience, was kept in continual laughter.

The play is in three acts, the scene of the first being the lawn at the Withrow home, Brookline, Mass., the second, the drawing room at Withrow's, same evening, and the third a mining camp in Montana, five months later. The cast for the play follows:

"Watson W. Higbee," from Montana, a good fellow with millions, who knows neither fear nor grammar, William F. Doane; "Hon. V. D. Withrow," a blue-blooded ex-Senator with a tall family tree and a short bank account, Francis R. Mortimer; "Lorin Higbee," son of Watson, champion athletic of Harvard, in love with Madge, Fred V. Mills; "Theodore Dalrymple," called "Ted," worked his way through Harvard, in love with Nancy, Irving J. Pratt; "Higgins," the butler, Herbert W. Johnson; "Nancy Withrow," the Senator's daughter, level-headed girl, Miss Carrie Kling; "Madge Cummings," from Montana, a quiet sort, with temper when needed, Miss Neva E. Waldorf; "Mrs. Ballou," the Senator's sister from New York, who meets her second affinity at the eleventh hour, Miss Elizabeth Mills; "Mrs. Malvina Meddigrew," originally from Missouri; must always be shown, Miss Dorothy I. Smith.

The committee in charge of the affair comprised Herman Kling, chairman; Irving J. Pratt and Charles Hellyer.

K. C. Special Service.

About fifty members of the Knights of Columbus attended the special service at church of Saint Michael's at Elizabeth yesterday. The Rev. Father Rogan, of Saint Mary's church of this city, was to have preached the sermon but was unable to attend. The curate of St. Michael's officiated. Knights from Newark and Paterson were also present. After the services the Knights from Plainfield returned in a private trolley car.

Funeral of Mrs. Anna Cowan.

The funeral of Mrs. Anna Cowan was held at 4 o'clock yesterday afternoon at the Monroe Avenue M. E church. There was a large attendance of relatives and friends. Rev. Fred J. Hubach, pastor of the church conducted the service, reading the Scriptures and offering prayer, while Rev. Charles S. Kemble, former pastor of the church, pronounced the eulogy, in which she spoke in the highest terms of the life and character of Mrs. Cowan. The burial will take place at Meriden, Conn., today.

C. E. Efficiency Conference.

"An Efficiency Conference" will be held at the Y. M. C. A., Thursday night at 8 o'clock, under the auspices of the local C. E. Union, and the direction of Miss Nellie K. Foote, of Elizabeth, who is chairman of the Union County C. E. Efficiency committee. The presidents and secretaries of local C. E. societies are especially urged to attend.

A. P. Voorhies Buried.

The funeral of Abram Pool Voorhies was held at 2:30 o'clock yesterday afternoon at the late home Greenbrook road and Rock avenue and was largely attended by relatives, friends and neighbors. Rev E. R. Brown, pastor of the Presbyterian church, Dunellen, conducted the service. The burial was in the cemetery at South Plainfield and the pall-bearers were Aaron Stites Charles Debele, J. Fuchs, J. Tetlow, Henry Jennings and Frank Nelson

—Advertise in the Daily Press.

WHAT YOU WOMEN OUGHT TO KNOW ABOUT MEN'S SOX.

You ought to read this advertisement for your own sake; then you ought to show it to your husband, and your sons, if you have any—and get them to try

"Holeproof Sox"

sold exclusively in this city by us.

Six pairs are guaranteed for six months, six pairs last six months, without holes or tears. Think what a comfort this is, not only to the wearer, but to her who presides over the household and has the darning to do.

Six pairs of the regular "Holeproof Sox" sell for $1.50. The style and fit are perfection; the colors are fast and sanitary.

New Spring Floor Covering

We are better prepared than ever to cater to your wants in this line. The stocks are larger and the prices much lower. The main reason for this is that we bought liberally at the big auction sale of the Alexander Smith Carpet Company, and the prices we are selling 9x12 rugs for can't be duplicated. Here's an idea of the prices, but come in and see for yourselves the splendid values we are showing.

Kurdistan Brussels Rugs	$5.98
Bokanya Wool Rugs	$11.98
Ivanhoe Japanese Rugs	$9.75
Genuine Axminster Rugs	$17.50
Kaba Wool Fibre Rugs	$12.98
Colonial Rag Carpet Rugs	$9.00
Tapestry Brussels Rugs	$12.50
Handsome Velvet Rugs	$15.00

WINDOW SHADES TO ORDER—We do an extensive business in this line and would be pleased to give you an estimate on your requirements.

THE MIRROR CANDIES NEW YORK
SUCCESS REFLECTS EFFORT

THE OPENING OF OUR CANDY DEPARTMENT ON SATURDAY

was a big success. We did an immense business. The people were simply delighted over the fact that they could buy **THE FAMOUS MIRROR CANDIES** in town. We wish to state right at the start that we will carry a full line of these candies in stock. That they will always be fresh and that the prices will be exactly the same as those prevailing in the New York "Mirror Stores," and from time to time we shall run special sales the same as they do. While price has always been made subordinate to the more important essentials, **"Purity and Quality,"** yet the "Mirror Prices" are modest enough to make pure candy posible to all classes.

COLONIAL DRAPERY FABRICS

Cretonnes and Printed Curtain Materials in new designs for household furnishings. Displays of these fabrics will be made in the Upholstery Section during this month on a scale larger than ever before. The increasing demand for Colonial Drapery Fabrics is due to their combining good taste with economy. They suggest unlimited artistic possibilities for curtains, pillow covers, bolster covers, screens, coverings for utility boxes, shirtwaist boxes,

Our Millinery Dept.

has been a very busy place this spring; with all the extra help it has been impossible to keep up with the orders. There's a reason for it, and that reason is

QUALITY, STYLE AND PRICE.

There is a magnificent assortment of beautifully trimmed models, embracing dress, semi-dress and plain tailored styles, and with no trouble at all you can find a hat just to your liking and at the price you want to pay.

Another New Corset

added to what is already the **LARGEST AND BEST DEP'T. IN THE CITY.**

We are pleased to announce to the ladies of Plainfield that we have now on sale

The Famous Bon Ton Corsets

The "Bon Ton" is the "Corset de luxe" of the world for the well gowned woman; the recognized standard of Corset Perfection. The pretiest woman lacks charm unless she is really becomingly dressed, and above all, trim of figure.

BON TON CORSETS

Emphasize a naturally good form and create attractive curves where none existed. A supberb figure is within every woman's power if she will but wear the "Bon Ton;" the price of "Bon Ton' Corsets is $3.00

BOUND BROOK AND DUNELLEN DELIVERIES TUESDAY AND FRIDAY.

Woodhull & Martin Co.

WESTFIELD AND FANWOOD DELIVERIES WEDNESDAY & SATURDAY.

ACKERMAN IMPRESSED BY PANAMA CANAL

Former President of the Senate Ernest R. Ackerman has returned from a trip South during which he spent some time at Panama. Referring to the Canal work, he said today that to his mind the most striking achievement has been the sanitary improvement brought about in the canal zone. For a width of ten miles on either side of the great waterway, the Government has gotten rid of the mosquito and has made the territory perfectly healthful, something that was considered an impossibility only a few years ago.

Senator Ackerman expressed the view that because of the healthy conditions in the Panama canal zone, much of the desirable class of immigrants being attracted by Argentine and Chili will eventually swarm into the U. S. territory along the canal. He doubts that the canal will be ready to have the water run through it by a year from August as is expected.

Register of Deeds Frank H. Smith, who recently visited the canal zone, shared Senator Ackerman's views. He said that the great problems of South America are labor and transportation. The poorer classes he said are indolent and it is extremely difficult to get any work done. Transportation facilities, he adds, are next to none. Both of these conditions, however, he believes will be vastly improved when the canal is in use.

CHECK TO PLAN FOR SUNDAY BALL AT THE DRIVING PARK.

A party of widely known New York baseball men were in Plainfield yesterday trying to make arrangements to turn the Plainfield Driving Park into a baseball park and have Sunday games. They did not intend to spoil the driving track but to move the judges' stand and lay out the diamond on the course.

Arrangements had almost been completed when the residents near the park learned of the facts. They at once informed the promoters that if they attempted to play there on Sundays they would get out an injunction.

It could not be learned today whether or not the baseball men will go through with the proposition.

Miss Dorrup Surprised.

A number of friends of Miss Helen Dorrup tendered her a surprise party at her home at 734 Central street, on Saturday evening. Guests were present from Raritan, Fanwood, Scotch Plains, Westfield, Roselle, New York and this city to contribute to a very pleasant evening.

Sunday Burglary.

While Louis Bershad and his wife were out yesterday afternoon thieves broke into their home at 647 West Fourth stret. Bershad told the police that the loot secured was not of great value.

REAL ESTATE

FOR SALE—A new 7-room house in fine location, chestnut trim and oak floors downstairs.

This property is leased and can be purchased so as to net over 12 per cent. on the investment. Only $1,800 cash required. For further information call or address

EDMUND RUSHMORE
Singer Building, New York — 212 Park Avenue, Plainfield

HERE AND THERE.

At one of the numerous social functions at Washington last week in honor of Justice Pitney, Senator Martine was approached by a tall man of dignified aspect who seemed to be well acquainted with the junior Senator from New Jersey, but of whom the Senator had no recollection. "It seems to me you should remember me," said the young man, "you had sufficient trouble keeping me out of your orchard a number of years ago." The stranger then explained that he was Leander Lovell, formerly a neighbor of the Senator's, but who later went to China as a missionary. The Senator forgave the theft of the apples, assuming that the young man had ever been guilty of such a transgression, and the former acquaintance was resumed on a more fraternal basis.

Sprained Her Ankle.

Miss Mary Lannon, of West Front street, is confined to her home in charge of a nurse because of a misstep, Saturday night. She was crossing Liberty street, near Front, when her right foot turned on a projecting stone and a severely sprained ankle resulted. She was assisted to her home, fortunately only a short distance away, and the injured member was attended by a physician.

—Read the Plainfield Daily Press

EXECUTOR'S SALE.

Will sell at Public Auction, the residence of the late Moses Schloss, at 326 East Front street, consisting of 10 rooms, all modern improvements, and in first class condition; lot 70x150, on Wednesday, April 17, at 2:30 p. m. o'clock. For full particulars, apply to the Executors or William A. Schorb, auctioneer.

By order of the executors,
EMANUEL SCHLOSS,
WILLIAM SCHLOSS,
3 29 15 LOUIS KRIEGER.

THE STATE TRUST COMPANY.
Real Estate Department.

FARMS WANTED.
In response to its New York advertising this Company is receiving numerous inquiries for farms adjacent to Plainfield. Persons having such property for sale or rent are requested to list them with us.

RITZ Inc.
BABCOCK BUILDING
CANDIES, ICE CREAM, DAINTY LUNCH

Rough Dry Wash 5 cents a pound

Have you tried it yet?

The sheets, pillowcases, towels, napkins, bolstercases, and tableclothes are ironed and the balance of the family wash returned ready to dampen.

Don't you think it worth a trial, look at the time and bother saved in the home.

'Phone us to send for next week's wash, and let us convince you that it will be to your advantage to have us do this work for you.

Marshall's Laundry Inc.
Watchung & Fourth.
Telephone No. 702.
m-tu

Headquarters for
Gibson's
RYE.
E. C. Wescott,
115 East Front Street.

CITY NATIONAL BANK PLAINFIELD, N.J.
ORGANIZED 1875

YOUR EARNINGS

How much of them do you spend—how much do you save? Thing of many things you could do without—think how much better off you would be by spending less and banking the difference.

A Savings Account—paying 4% interest—at the City National Bank would be a great help to you.

4% Interest paid on Savings Account.

3% Interest on Daily Balances of $500 or over, subject to check

Capital $150,000.00 — Surplus and Profits $285,000.00 (all earned)

Those old pictures of father and mother are very dear to you—priceless in fact.

Just bear in mind that your children would cherish just such pictures of you.

Pictures taken at night. Make the appointment today.

THE BISHOP STUDIO

204 WEST FRONT STREET.

'Phone 878-J. 4 13 6

WE ARE EYE SPECIALISTS

Making the eye and its needs our study. We especially invite those who may have been improperly fitted elsewhere to take advantage of our skill. Come in at once and have your eyes examined FREE. Your eyesight is too precious to be trifled with.

STILES & CO.

PHILADELPHIA EYE SPECIALISTS

at 107 East Front Street, Every Thursday.

Hours 10:00 a. m. to 5:00 p. m.

Arrival and Departure of Mails at Plainfield Postoffice.

February 1, 1912.

NEW YORK MAILS. Arrive—5:30, 8:00, 8:40, 11:45 a. m., 1:30, 2:30, 5:00, 5:30, 8:30 p. m., 12 midnight. Close—6:00, 8:00, 9:00 10:30 a. m., 12:30, 2:00, 3:50 6:00, 7:45, 9:00 p. m.

SOMERVILLE AND EASTON. Arrive—8:40, 10:00 a. m., 12:30, 3:15 and 7:00 p. m. Close—6:30, 8:00 a. m., 12:35, 1:30 4:30, 5:00 p. m.

PHILADELPHIA—Direct. Arrive—6:30 8:00, 9:40, 11:45 a. m., 12:30, 2:30, 7:00 p. m. Close—6:30 11:30 a. m., 12:35 2:00, 3:50, 7:00, 9:00 p. m.

THROUGH FAST MAIL FOR EAST. Close—12:10, 3:50, 6:00 p. m.

DIRECT THROUGH FAST MAIL FOR WEST. Close—6:30, 11:30 a. m., 1:30, 5:00 and 9:00 p. m.

DIRECT SOUTHERN MAILS. Close—6:30 a. m., 12:35, 3:50, 7:00 and 9 p. m.

PENNSYLVANIA. West of Easton. Close—6:30 a. m., 1:30, 7:00 p. m.

ELIZABETH—Direct. Arrive—3:00, 3:40 a. m., 1:30, 2:30, 5:30 p. m. Close—8:00, 9:00, 10:30 a. m., 12:10, 2:00, 5:00, 9:00 p. m.

NEWARK—Direct. Arrive—3:00, 3:40 a. m., 1:30, 2:30, 5:30 p. m. Close—6:30 8:00, 9:00, 10:30 a. m., 12:10, 2:00, 3:50, 5:30, 6:00, 9:00 p. m.

WATCHUNG. Arrive—1:00, 6:45 p. m Close—9:00 a. m., 5:30 p. m.

WARRENVILLE. Arrive—1:00 p. m. Close 9:00 a. m.

SUNDAY MAILS. Office open from 9:30 to 10:30 a. m.
Mail closes at 5:15 p. m.

D. H. BIRD, P. M.

"WALDORF" Canned Goods.

Although Reasonable in Price are the Highest Grade of Quality.

Try these Delicious Canned Peas, Asparagus, Tomatoes and Corn. You will enjoy them. Prompt deliveries.

W. W. DUNN

"THE PARK GROCER"

Duer St. and Lincoln Place.

Advertisements

—For—

New York Herald, World, Times, Sun, Journal, Telegram, American, Brooklyn Eagle, Globe

—and—

Newark Evening News

Received at

PLAINFIELD DAILY PRESS

At Regular Office Rates.

JOHN WIRTH

(Successor to Henry Liefke)

BAKERY AND CONFECTIONERY

201-202 West Front St. Tel. 728

Orders delivered at short notice.

KIVANTINOS & JELLING

Successors to Alex. Lusardi.

Foreign and Domestic Fruits, Choice Confectionery, Nuts, Cigars, etc.

211 W. FRONT ST. Tel. 866-W

HENRY WIERENGA

FURNITURE, FREIGHT, BAGGAGE EXPRESS AND RIGGER.

PIANO MOVING A SPECIALTY

Residence 'Phone 517-S.

THE PSYCHE KNOT TO SET OFF PRETTY FACES.

THE Psyche knot, although for a few months out of fashion, is again asserting its claim for popularity. It is a style of coiffuring so simple and so generally becoming that its return should be welcome. Unlike many styles of dressing the hair, it is simple enough for business, yet, with the addition of a pretty ornament, is quite charming enough for any evening entertainment. A simple knot with a flower tucked in the

NEW STYLE OF HAIRDRESSING.

coils of the hair is one of the most pleasing decorations for the evening coiffure. The Psyche is particularly becoming for the girl with the oval face. It also shows to perfection the graceful lines of the shapely head.

SAGE ADVICE.

The Secrets of Success For Ambitious Business Women.

A woman who has made a notable success of business thus advises other business women:

Don't complain.

Don't demand sympathy.

Don't say you are unlucky. You are as lucky as you think you are, and opportunity is always at your door.

Be alert mentally and clean physically.

Work as if you had no idea of ever marrying and as if business were your sole interest in life.

Don't think you would succeed better somewhere else than where you live.

Don't waste time on self pity.

Don't be persuaded that you must be absolutely healthy before you start to work. You may find health in your work.

Don't stay in an employment which really is a detriment to your health. If you are brave enough to try you will find something better suited to your needs.

Study conditions around you and find out what requirements are most urgent. Learn to meet these requirements or the demands of the market near you.

Work with a goal before you. Don't be satisfied with your own degree of efficiency or knowledge. You can always acquire more.

Care of Cutlery.

Knives not in daily use should be well polished and buried in a box of sawdust until required for use.

THE OUTDOOR LIFE.

Popular Possibly Because It Is an English Fad.

The fashionable Englishwoman is devoted to country life. She tramps miles over the moors and meadows clad in a short tweed walking suit and wearing stout, sensible shoes. No storm keeps her indoors. She rides to hounds with all the enthusiasm of her father or brothers or husband. She can cast a line with the skill of the most finished angler. As a whip she is unexcelled. She plays tennis and golf and sometimes even takes a hand at hockey and cricket. On the river she can punt and row to perfection, and as a yachtswoman Britannia certainly rules the wave.

All these sports have received an impetus in America, and their popularity is partly due to the fact that they are fashionable.

For Burning Feet.

To cure burning feet first discard tight shoes, then take one pint of bran and one ounce of carbonate of soda; put in a footbath. Add one gallon of hot water. When cool enough soak the feet in this mixture for fifteen minutes. Relief is instantaneous. This should be repeated every night for a week.

Marks of Matches.

Marks made by scratching matches on the wall can be readily removed by rubbing lightly with a piece of cut lemon, then with a cloth dipped in whiting and finally washed with warm water and soap.

A PRETTY FICHU WHICH MAY BE MADE AT HOME.

PICTURESQUE neckwear is the rule this season. Most of the charming collars, fichus and berthas shown in the shops may be fashioned by the home needlewoman. The pretty fichu shown here is brought from the center of the back to the waist line in graceful lines, the effect being achieved by draping these narrow strips of all over duchesse lace a little at the ends. The fichu is edged on the inside with folds of very fine

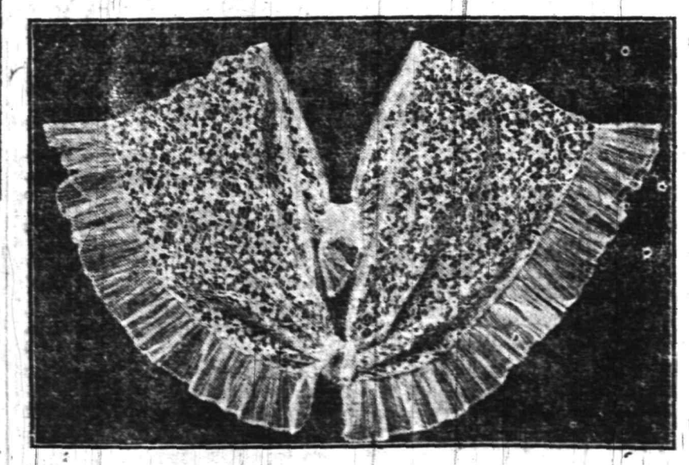

FICHU OF DUCHESSE LACE AND NET.

white net and is trimmed outside with a plaited frill of the net. The lace is the machine made duchesse which is so reasonable in price, yet so pretty. The net frill may be bought in the shops already plaited.

ADVERTISE IN THE DAILY PRESS

IN WOMAN'S REALM

The KITCHEN CUPBOARD

USES FOR SPRING LETTUCE.

WE should be truly thankful that lettuce is again abundant and reasonable in price, for lettuce is the basis of most salads and eaten alone with a simple dressing is one of the most delicious foods one could wish. For persons troubled with nerves the soothing properties of lettuce are to be as much recommended as those of fresh green onions.

Lettuce For Insomnia.

Persons who are troubled with sleeplessness, particularly elderly ones, will find an abundant supper dish of lettuce a most effective soporific.

To be good, lettuce must be young and crisp. As soon as it is brought into the house sprinkle it with water and put into an air tight vessel, such as a covered pail, and place in the refrigerator.

When ready to use cut off the stalk, separate the leaves and wash them well, for there are many tiny insects that can hide in the crinkly leaves. Soak in very cold water for a quarter of an hour and then shake dry and wipe with a soft cloth. If the leaves are wet the dressing will not adhere.

A Plain Salad.

If a salad is to be made in which lettuce alone is used arrange the larger leaves around the outside of the dish and make a nest in the center of the whiter leaves of the heart. The salad may be flavored by rubbing the salad bowl with a clove or garlic, or you may place a piece of bread rubbed with the garlic underneath the leaves at the bottom of the bowl. When a French dressing is used toss and turn the leaves so that all may be coated.

Lettuce leaves should never be cut when a salad is being prepared. Cutting causes the lettuce to wilt. Instead tear the leaves. Boiled beets, hard boiled eggs or cold boiled potatoes sliced may be served on a bed of lettuce leaves with mayonnaise dressing.

Ham and Lettuce.

A novel dish is thus prepared with lettuce. Take two heads of lettuce, wash, soak and tear each leaf into several pieces. Have ready about a quarter of a pound of ham, fried and cut into small squares. While the ham is hot add to it a tablespoonful of vinegar. Take one egg, beat until light and stir a tablespoonful of sour cream into it. Then pour on the ham and stir these over the fire until the sauce thickens. Have the dried pieces of leaves on a dish, pour the ham and sauce over them and stir together with a fork. Serve hot.

Anna Thompson.

MODISTIC FANCIES.

White Homespun Makes Lovely Trotting Costumes.

Lovely white homespuns run through with tiny blue or black stripes are made up into trotting costumes, as are also the delicate pastel toned friezes

SUMMER SUIT FOR BOYS.

and worsteds. The jackets of these costumes are rather short with cutaway basques at the front.

Little boys wear a great many suits of this sort made from such washable materials as poplin, galatea and heavy linen. They are serviceable and attractive. This one gives a masculine effect that is most alluring.

JUDIC CHOLLET.

This May Manton pattern is cut in sizes for boys of one, two and four years of age. Send 10 cents to this office, giving number, 6874, and it will be promptly forwarded to you by mail. If in haste send an additional two cent stamp for letter postage, which insures more prompt delivery. When ordering use coupon.

No..... Size.....

Name .....

Address .....

.....

—Advertise in the DAILY PRESS.

—Advertised goods are the best. Read the Press columns.

CLOTHES OF OUR GRANDMOTHERS

Heirlooms In the Shape of Rich and Stately Brocades May Be Made Over Into Modish and Elegant Garments.

DOLLY glanced over the invitation from her college chum. It was for a week end in the city, which to a country school teacher meant much. All would have been well had it been from any friend but Daisy. Daisy, alas, was fashionable, and the invitation referred to a dinner at one of the smart restaurants of the big city, with afterward an evening at the opera to hear a famous prima donna.

This would have been delightful had Dolly's wardrobe been as amply supplied with garments as Daisy's. Daisy had a wealthy father who catered to her needs.

After considering every phase of the case, Dolly sat down to write a note of regrets. She had absolutely nothing to wear to the dinner and the opera in such company. Fashionable folks in the city do not consider neat tailor mades quite the thing for evening wear.

Fortunately, before that note was written in blew Dolly's good angel in the shape of her pretty fellow teacher in the primary department of the village school.

"Why," cried little Miss Gray, "you mustn't let a good chance like that escape you! Let's look at the fashion books."

A short study of the plates showed that Dolly had a gown which with a little attention from the village dressmaker might be made to do. It would be easy enough to manage a hat. She had a beautiful plume, and the local milliner was a person of taste and discrimination.

"But a wrap?" wailed Dolly. "One can't go to the opera at night without an evening wrap!"

"Oh, that's easy!" little Miss Gray exclaimed airily. "Where are all those lovely old clothes that belonged to your

THE COAT OF OLD BROCADE.

great-grandmother and your grandmother? You loaned them to the church ladies, you know, for the tableaux."

"They're up in the attic," replied Dolly, "but I don't see what use they can be."

So they went up to the attic, and the minute Miss Gray laid her eyes on Grandmother Brown's old gold brocade she exclaimed:

"There's the thing!"

They carried it downstairs, and Miss Gray pointed to one of the plates in the fashion book.

"We'll make it just like that," said she.

The village dressmaker entered into their plans with enthusiasm. Fortunately, she was one of those elect dressmakers who know how to fit.

When finished the coat looked much like the one shown here. The brocade was combined with plain satin and all over lace. The deep collar, the cuffs and the wide band about the outside of the coat were of the plain satin. Lace was laid over the satin of the revers and was set into the very full sleeves. A big wooden button was covered with satin, and bands of the plain satin were gathered over cords to make a trefoil for the front of the coat. The button fastened the coat by slipping through one of the loops of this ornament.

And Dolly only smiled when Daisy exclaimed at sight of the wrap:

"Oh, my dear, where did you get that perfectly stunning thing? I saw one just like it the other day at madame's, when she opened that last box of style models from Paris."

Dolly could afford to smile, for madame was the most fashionable dressmaker in the city.

HELEN HUTCHINSON.

Gayle Hardware Co.

SELLS RELIABLE

Garden and Flower Seeds, Garden Tools and Wheelbarrows. Poultry Netting and Wire Fencing. Lawn and Garden Fertilizer.

LAIRE'S CELEBRATED LAWN GRASS MIXTURE—LAWN MOWERS SHARPENED

COUNTESS QUEEN GEM DOCKASH **RANGES**

OUR FAMOUS TRIO

Royal Granite Steel Ware

Tel. 398 Front St. and Park Ave.

EUROPE

Escorted Tours to all parts of Europe, comprising Tours de Luxe (with motor car tours) and Long and Short Vacation Tours. Also a special series at popular prices.

Special Midnight Sun and Russia Tours—Spain and Morocco Tour. Summer Tour to the Orient.

ROUND THE WORLD—$617.70 UP.

Tours de Luxe leave Westbound Aug. 23, Sept. 14, 27. Eastbound Nov. 2, 26, Jan. 4. Southbound (South Africa, Australia, New Zealand, etc.) Oct. 30.

INCLUSIVE INDEPENDENT TOURS

for individuals, families and private parties arranged for travel in Europe, America and Round the World.

SEND FOR PROGRAM DESIRED.

THOS. COOK & SON.

CHIEF AMERICAN OFFICE, 245 BROADWAY, NEW YORK.

BRANCH OFFICES:—264 Fifth Ave., 553 Fifth Ave., 2389 Broadway, New York; Boston, Philadelphia, Chicago, San Francisco, LosAngeles, Montreal, Toronto, and 140 offices ABROAD.

Cooks' Traveller's Cheques Are Good All Over the World

SCHEELEIN'S VARIETY MARKET

SPECIAL FOR EASTER

Armour Star Hams, lb
Swift Premium Hams, lb **16c**

140 North Ave. Tel. 1974

SMALLEY Bros.

147 NORTH AVENUE.

BUTCHERS

CHOICE MEATS GAME IN SEASON.

ROASTING AND BROILING CHICKENS A SPECIALTY.

BERKSHIRE SAUSAGE (none better).

Orders called for and delivered. Telephone 68-A.

CHAS. KEIDERLING

FURNITURE PACKER.

Furniture, Trunks, Pictures, China, Glass and Bric-a-Brac Packed and Crated for Storage and Shipping. Storage Rooms to Let.

Tel. 559-J. 258 E. Front St.

KINDLING AND GRATE WOOD

Prompt deliveries. Orders received at

89 SOMERSET STREET.

JOHN MOBUS

P. O. Box 220 Telephone 19-F-4

FURNITURE, OIL CLOTHS, STOVES, ETC.

Louis Kadesh

23 Somerset Street.

Hoagland's Express

Careful and Expert.

Furniture Moving

Office 116 W. Second St. Tel. 833-W

Home Tel. 648-L.

Hodge's Pharmacy

Y. M. C. A. BUILDING.

BELLE MEAD SWEETS.

Telephone 62.

A. H. ENANDER

Sanitary Plumbing, Gas Fitting, Steam and Hot Water Heating.

Contractor for Sewer Connections.

125 WATCHUNG AVE.

PLAINFIELD WINDOW CLEANING CO.

M. MERSTRICH, Prop.

Stores, Offices, Private Residences, New Buildings Cleansed, Scrubbed and Oiled. Office, 145 East Front Street. Tel. 864-J.

SELLING OUT

Palms, Ferns, Begonias at Reduced Prices

PETERSON'S

217 Watchung Ave. 4 8 1m

MORTGAGE MONEY.

Any section of New Jersey, improved real estate or vacant lots, city or suburban property, in sums of $100 to $1,500, from one month to one year, on first, second and third mortgages.

1st Mtgs., 5% interest.....70% of value
2nd Mtgs., 5½% interest.....50% of value
3rd Mtgs., 6% interest.....30% of value

Money obtained quickly and upon short notice.

N. Y. & N. J. MORTGAGE CO.
Suite 822, 299 Broadway, New York City.
3 4 1mo

PAINTERS AND DECORATORS.

AGENTS FOR

LIKE TILE

The Sanitary Wall Covering

WOOD KRUSTA

Lorochrome Washable Wall Decoration.

Interior Decoration a Specialty

Woolston & Buckle

Painters and Decorators, 145 NORTH AVENUE.

Paint that Stays Painted

That has been my slogan for years. I aim to do the best possible painting—using only the best materials that the manufacturers can furnish and employing the most skilled mechanics that can be procured. I stand back of every job I do, and when I am allowed to use my own judgment in regard to the best method of doing it, I will gladly make good any work that by any chance proves defective.

JAMES C. HANSEN

Dealer in Wall Paper, Paints, Oils, Glass, Etc.

141 East Front St., Plainfield. Tel. 346.

Estimates cheerfully furnished.

PYRAMID PAINTS

are unrivalled for durability, beauty and economy; send for circular and learn something.

THE CRESCENT COLOR CO.

Dunellen, N. J.

Tel. 1521-W, Plainfield.

Sold by Woolston & Buckle & others.

JOHANSEN BROTHERS

Painters & Decorators

OFFICE 169 NORTH AVE.

The Mulford Real Estate Agency.

First Class Work Guaranteed.

M. WARREN

PAINTER, DECORATOR and PAPERHANGER.

45 SOMERSET ST.

Opp. Saengerbund Hall. Tel. Con.

J. C. POPE & CO.

INSURANCE AGENTS

110 E. Front St. Plainfield, N. J.

JOHN WINZENRIED'S

Storage Warehouse

316-318 WEST FRONT ST.

Separate Rooms—Clean and Dry.

Furniture removed with care.

Tel. 640-R. Residence 312 Lee Place.

FRANK NEIDIG'S

LINCOLN MEAT MARET

OYSTERS R in Season.

Fine Meats of all Kinds.

94 Somerset Street

Telephone 781.

FOR SPECIALS
"At the Fountain"
Watch this space from day to day, we will have many new dishes to tell you about.
T. S. ARMSTRONG The Apothecary
Cor. PARK and NORTH AVES.

The Celebrated
White Label
Cann'd Vegetables
NEUMAN BROS.
GROCERS
Watchung Ave. and Fifth St. Telephone 760
Efficient and Rapid Delivery Service to All Parts of the City

HAND'S EXPRESS CO.
OLD RELIABLE
STORAGE
All Rooms Separate, Light and Dry
Furniture Packed and Shipped
Office 69 Somerset St. 'Phone 541

Birthday Dinner Party.

Mrs. Arthur C. Laurence, of 983 Madison avenue, gave a birthday dinner party at her home, Saturday night, in honor of her husband. The guests were four schoolmates of Mr. Laurance at the New Brunswick High School, and they have recently moved to this city or vicinity. They are all of about the same age. The guests were Arthur VanCleef, Arthur Stout, William Alston and Gail MacLaury. After the dinner the guests spent the evening talking over their school days.

Public School Debate.

A public debate will be held in the auditorium of the North Plainfield High School on Thursday night when a debating team from Raritan High School will debate the Woman Suffrage question with the sophomore debating team of the borough school. The N. P. H. S. team is composed of Charles Beckman, Margaret Eaton and Donald Ketcham. They will take the negative.

Score, 40 to 18.

The Boys' Athletic Association defeated the Boys' Secret Society team, Saturday morning, by a score of 40 to 18. The game was played on the B. A. A. field on Stelle avenue. P. Fraker starred for the Athletics and Milne for the Society team. R. Fraker made eight runs. A return game will be played soon on the Cricket field. The batteries were: R. Fraker, M. Snyder, J. Blake and E. Case for the B. A. A. and D. Stewart, Milne and B. Ball for the B. S. S.

Dr. Campbell at Y. W. C. A.

Vesper services were conducted at the Y. W. C. A. yesterday afternoon. The large audience heard a very interesting discourse on "The Resurrection" by Rev. R. T. Campbell, of the borough. The meeting was in charge of Miss Grace Parmerlee secretary of the Y. W. C. A. The orchestra furnished Easter music, assisted by the Glee Club.

The Story of a Profile.

On the facade of the Palazzo Vecchio, at Florence, to the right of the central entrance, the profile of a man's head is traced on the marble, the authorship of which is ascribed to Michelangelo. The story runs that he and a friend made a bet as to which of them would draw a head best with their backs to the wall, a bet easily won by Michelangelo, for he traced a perfect profile, whereas the other produced only a wavering, imperfect outline. The story further relates that the tool used was a nail. Both drawings are carefully preserved.

A Sculptor's Slip.

How many know that the only fault ever found with the splendid equestrian statue of Washington in the Boston Public garden, made by Thomas Ball, was the fact that the horse has no tongue. It is one of those minor details that were discovered long after the statue had been put up. Ball's Governor Andrew at the statehouse has all its proper members.—Boston Journal.

Mr. and Mrs. Harry Keen, of Liberty street, are parents of a nine-pound boy who arrived a few days ago. He has been named Everett Milton.

His Only Fear.

As is well known, the late Justice Peckham was a Democrat, while Justice Harlan was a Republican. They were the best of friends. One day they were discussing the fear of death. Justice Peckham said to Justice Harlan:

"You are not afraid to die, are you?"

To this, after a moment's reflection Justice Harlan replied: "No, not exactly. My only fear is that I might bring up at Democratic headquarters."—New York Sun.

A Noble Footman.

Billy Hitt, a well known society man in Washington, was late one evening for dinner at the home of Larz Anderson. Springing from his automobile

"NEVER MIND THE CHECK."

he rushed into the house, struggling out of his big fur overcoat as he went. Just inside the door he saw a footman at whom he hurled the coat, exclaiming: "That's all right. Never mind the check."

But as he was disappearing into the dining room he was stopped by a storm of outlandish language coming from the prostrate form that had been knocked down by the impact of the overcoat. He looked round and saw emerging from the covering of fur the face of Count von Bernstorff, the German ambassador.—Washington Star.

Automobile Skidded.

While H. R. Linbarger and H. P. Grant, representatives of E. M. French, the real estate broker, were motoring through Somerville Saturday, the automobile, driven by Mr. Linbarger, skidded while going around a corner, striking a pole which demolished the lamps and bent the mudguard.

Mr. and Mrs. Philip Cottrell, of this city, left Saturday on the Olympic for England. A party of Plainfielders, including Mrs. Anna Southard, a niece; Mrs. William B. Mosher, Mrs. Brooks, Mr. and Mrs. Edward Cooley and son, Mr. and Mrs. Leeke, went to New York, to see Mr. and Mrs. Cottrell sail.

AUCTIONEERS
Murray, the Auctioneer
is now located at the old Auction Room Stand, 326 West Front street near Grove. Household goods and merchandise of all kinds bought and sold. We also pack China and crate furniture and have good dry storage rooms at moderate charges.
Over 20 years experience in business and conducting sales.
ROBERT MURRAY,
Auctioneer and Appraiser.
326 West Front St. 'Phone 664

The Leading
Auctioneers
W. A. SCHORB & CO.
Also Dealers in Second Hand Furniture--Bought and Sold.
120 Madison Av., Jackson Blg
Telephone 1707-W.

STARCK'S
AUCTION ROOMS
SOMERSET ST.
FURNITURE, PICTURES & VIOLINS
Bought and Sold.
'Phone 873-R.

ORGANIZED 1864
THE
FIRST
NATIONAL
BANK
OF PLAINFIELD
A COMMERCIAL
BANK WITH
SAVINGS and
SAFE DEPOSIT
DEPARTMENTS.
FOUR PER CENT.
INTEREST PAID ON
SAVINGS ACCOUNTS.

MONEY
can be procured here at legal interest and a very reasonable charge for our services as your broker.
We give customers a copy of agreement, which plainly shows amount received, number of payments to be made, and the discount if settled before maturity. Honorable dealing and courteous treatment.
Household Loan Co.
148 East Front Street,
PLAINFIELD.

J. M.
HORTON
Ice Cream Depot
325 W. Front St.
4 13 6

ALL SEASONABLE
Plants and Cut Flowers
Floral Design Work a Specialty
STANLEY
159 EAST FRONT ST.
'Phone 928.

Hoagland's Express
Careful and Expert.
Furniture Moving
Office 116 W. Second St. Tel. 883-W
Home Tel. 648-L.

Watchung Express Co.
Incorporated.
120 Madison Ave. Tel. 1664-M-2
All Orders Promptly Attended To.

D. of A. Entertainment.

Martha Washington Council, No. 23, D. of A., will entertain State Councilor Miss Lola Thompson, of New York, and State Vice Councilor Mrs. Johnson, of Newark, at its meeting tomorrow evening in the lodge room, 109 Park avenue.

Miss Marion Faulks, of Elizabeth, who spent the Easter holiday week with Miss Elizabeth Martin, of Park avenue, returned home today.

PRESS CLASSIFIED COLUMNS

Plainfield's Greatest Want and Exchange Market

COPY RECEIVED UNTIL 2 P. M. DAILY

One cent a Word for first insertion, one-half a cent a word for each subsequent insertion of the same advertisement for less than one month. Fifty cents a line, (six words) for one month. **DOUBLE CHARGE FOR CAPITALS. NO ADVERTISEMENT RECEIVED FOR LESS THAN 10 CENTS.**

The Plainfield Daily Press cannot give information regarding advertisements for which answers are to be sent care of the Press. Persons replying to office addresses must mail or leave written answers as stated in advertisement.

T. A. Moore
UNDERTAKER
612 E. Sixth St.
TEL. 741-R

Established 1872.
P. CASEY & SON,
UNDERTAKERS AND EMBALMERS
Office 116 Park Ave., Tel. 884-W. Res. 417 W. 3d St. Tel. 903-R. Office open day and night. N. Y. office 10 E. 22d St., Tel. 2094-Gramercy.

A. M. RUNYON & SON,
UNDERTAKERS.
402 Park Avenue. Telephone No. 40, Office open day and night. Office of Hillside Cemetery. New York office—50 Great Jones St. Tel. call 3245-Spring. New York Embalmers License—1229. New York Registered Licensed Undertaker No. 215.

L. L. MANNING & SON.
STEAM GRANITE WORKS.
Corner Central Ave. and West Front St. Opposite First Baptist Church.

REAL ESTATE FOR SALE.

FOR SALE—A few choice lots on Union street; the cheapest lots in Plainfield for the money. J. T. Vail 7 19 tf

FOR SALE—NO. 19 PROSPECT PLACE, 10 ROOMS AND BATH, ALL IMPROVEMENTS. ISAAC P. RUNYON, PARK AVENUE. 4 1 tf

FOR SALE—12-acre farm, 7-room house; gas, city water and electric light pass property; one mile from Clinton Avenue station; price $6,000. F. P. Kelley, news-stand, C. R. R. station. 4 13 3

IF YOU are interested in building lots in Netherwood Park at $18 per front foot, write at once. Address "Sacrifice," care The Press. 4 10 6

FOR SALE—Attractive dwelling, 10 rooms, 3 baths, sun-parlor, sleeping porch; price $13,500; Sherman avenue, near Grant avenue. Any broker or Room 527, 32 Nassau street, New York. 4 15 3 m-w-f

FOR SALE—9-room house, all improvements; cheap to buyer if sold by May first; price $3,500, $500 cash. 506 East Second street. 4 4 tf

SITUATIONS WANTED—FEMALE.

TWO waitresses or chambermaid and waitress and seamstress; with goood references, at Murray's Registry, 326 West Front street. 4 13 2

SLAVISH girl wants position at general housework; speaks English. 910 St. Mary's avenue. 4 13 3

GIRL wants position at general housework. Apply 45 Watchung avenue, North Plainfield.

FIRST-CLASS cook desires position. 205 Liberty street. 4 15 3

EXPERIENCED laundress wants washing at home, or day's work; best references. 206 Grove street.

POLISH girl wants situation at general housework. Apply 651 South Second street. 4 15 3

MADEMOISELLE MARGUERITE GRAIN, of St. Quentin, France, wants a position as nursery governess. Apply 128 East Seventh street. 4 15 2

WOMAN wants situation at general housework; or any kind of work. 632 South Second street.

LAUNDRESS (colored) wants first two days of week and washing to take home. Call 518 West Fourth street; reference. 4 13 2

GOOD cook wants position at once; no washing; best Plainfield reference. Address Cook, care Press. 4 12 3

HELP WANTED—MALE.

WANTED—Carpenters. 423 John street. 4 15 6

WANTED—Man as second gardener, and generally useful man about country place; must be strictly sober and have good references. Address Gardener, care of Daily Press. 4 15 2

BOY wanted. Peterson's, 217 Watchung avenue. 4 15 3

STOCK room clerk wanted; preferably with some experience. Apply Pond Machine Tool Works. 4 15 2

FOR SALE—AUTOMOBILES.

FOR SALE—Oldsmobile with rear entrance tonneau, just the thing for small family; $80. Apply 150 Netherwood avenue. 4 13 2

EMPLOYMENT AGENCIES.

EMPLOYMENT Agency, Mrs. Keller, 22 Somerset place, the oldest and most reliable (all nationalities). Phone 1724. 7 1 tf

HELP WANTED—FEMALE.

WANTED—Operators, also learners, on ladies' muslin underwear; paid while learning. Schiller Bros., 320 West Front street. 3 28 1mo

FINISHERS WANTED ON MUSLIN UNDERWEAR; A FEW INTELLIGENT LEARNERS TAKEN. APPLY NAT LEVY CO., RINK BLDG. 12 27 tf

WANTED—An intelligent, obliging and reliable middle-aged woman to aid in caring for an invalid; no "trained nurse" or "experience" necessary. Apply to Miss Walbridge, 302 West Eighth street, Plainfield, on the mornings of April 14, 15 and 16, before one o'clock. 4 13 2

WANTED — Competent colored chambermaid; references. 415 West Seventh street. 4 11 tf

WANTED—Young white girl to care for children. 116 West Eighth street. 4 12 3

WANTED—Competent nurse. Apply 1203 Putnam avenue, after 7 o'clock evenings. 4 12 6

WANTED—Cook; to assist with washing and ironing; reference required. 40 Willow avenue. 4 12 3

WANTED—A competent woman as cook and to do housework; no washing. Call after 7:30 p. m., at 132 East Ninth street. 4 15 2

WANTED—Young girl for light chamberwork and waiting, also to assist in care of 2 children; references required. Apply evenings, 48 Washington avenue. 4 15 3

WANTED—Waitress (white) having references. 802 Belvidere avenue. 4 15 tf

WANTED—Woman as companion to elderly lady. Address D. S., care of Press. 4 15 3

WANTED—Young girl to make herself generally useful. Apply Laggren & Greene, 102 North avenue. 4 12 3

WANTED—Girl for general housework. Apply 322 Clinton avenue. 4 12 3

WANTED — Assistant chambermaid and waitress (white). Call evenings, 123 West Seventh street. 4 2 tf

WANTED—Colored girl to wash dishes. 161 North avenue. 4 15 3

WANTED—White girl, about 20, for general housework; no washing. Apply afternoons 248 East Ninth St. 4 9 tf

FOR SALE OR TO LET.

FOR SALE OR TO RENT—No. 605 MADISON AVENUE, 9 ROOMS; ALL IMPROVEMENTS; HOT WATER HEAT. FRANK H. SMITH, 603 MADISON AVENUE. 3 4 tf

FOR SALE OR TO LET—15-room house, all improvements; barn, conservatory; excellent location; one-half block from trolley and 10 minutes to main depot; moderate rental. Address A. A., care of Press. 4 9 6

FOR SALE OR TO LET—House on Monroe avenue and Seventh street; lot 50 by 270. Apply to Frank Linke, Plainfield, N. J.

FOR SALE OR RENT—A new 9-room house on Lennox avenue, all improvements. Inquire 525 Park avenue. 2 14 tf

WANTED TO RENT.

WANTED—Two or three unfurnished rooms, with all improvements; no housekeeping, for one adult. Apply 435 West Fifth street. 4 13 2

LOST AND FOUND.

LOST—Lady's gold watch and fob, with charm; initials E. W. C. Reward if left at this office. 4 15 2

LARGE dog, shepherd and collie crossed, yellow coat, white breast and belly and tip of tail, has on a round tan collar, answers to name of Rex. Liberal reward at 230 East Seventh street, Plainfield. 4 13 3

SITUATIONS WANTED—MALE.

COLORED man wants position around gentleman's place as handy man. Eugene McPherson, 750 Webster place. 4 12 3

REAL ESTATE AGENTS.

REAL ESTATE for sale, rent and exchange. Insurance in strong companies at lowest rates; money loaned on real estate. Thickstun & Emmons, 197 North avenue tf

FOR SALE OR EXCHANGE.

FOR SALE OR EXCHANGE—7-room house, lot 75x200, near Westfield; will exchange for Plainfield property or sell to quick buyer. Address Quick Buyer, Postoffice, Westfield, N. J. 3 26 1mo

MISCELLANEOUS.

IF YOU NEED something to build you up, get a bottle of Tonic Hypophosphites at Nagle's Pharmacy. Good spring medicine. 2 29 tf

STORE your furniture with the Plainfield Storage Company; reasonable rates. Orders left for moving vans. Nagle's, Front and Grove Sts. 1 18 tf

EMPIRE Linotype School, 419 First avenue, New York; largest in existence; prospectus. 3 28 1mo

H. H. BUTLER, D. V. S.—Pet animals a specialty. OFFICE AT WM. T. CAMPBELL'S, 108 Somerset street, 'Phone 230. Hospital for dogs. (Cut out for reference.) 1 8 tf

H. M. CLARK, carpenter and builder, 60 Grandview avenue. Jobbing a specialty. 4 8 1mo

INSURANCE—Real estate, household goods, liability, automobile, plate glass, burglary, personal accident. J. E. Curtis, 183 North avenue. 4 3 1mo

LABOR furnished, 308 Berckman street; housecleaning, whitewashing, lawn work, gardening, flowers and plants for sale; also potting soil. Telephone 624-W. 3 26 1m

ASHES and rubbish removed; well rotted manure and top soil for sale; grading, carting dirt. Geo. Miller, 518 West Fourth St. 4 15 3

RIDING lessons; fine saddle horses to hire; horses boarded; exchanged. Riding School, 775 Kensington avenue. 'Phone 194. 1 8 tf

FOR SALE.

FOR SALE—Good horse. Charles Arnold, 203 Liberty street. 4 9 6

FOR SALE—Shetland pony, cart and harness. Call 3 Elm street, Westfield; 'Phone 359-L. 4 13 2

FOR SALE—Peach, apple, pear trees; grapevines and clematis. John P. Wolfe, 249 Somerset street. 4 13 2

FOR SALE—Parlor clock; good as new; $3; cost $5. Address Clock, care Press. 4 15 3

FOR SALE—Spanish phonograph and records; also miniature sailboat, 5 ft. long; both in perfect condition; no reasonable offers refused. Address Phonograph or Sailboat, care Press. 4 15 3

FOR SALE — Cedar for arbors, fences, and rustic work; also bean poles. John Mobus, Box 320, 'Phone 670-R. 3 7 2mo

125 HOT-BED sash for sale; also surrey, cheap, if sold soon. Mrs. S. Richman, Washington Rock road, Watchung, New Jersey. 4 15 3

FOR SALE—Bird dog; black and white. Apply Johnson, Stonybrook place.

FOR SALE—Strictly fresh eggs, Buff Orpingtons, Barred and White Rocks; also settings of eggs of fine quality. The Mountain Inn, C. J. Jensen, proprietor. 4 12 6

FOR SALE—Refrigerators; all sizes. Hand's Express Co., 69 Somerset street. 4 13 12

FOR SALE—Top soil, gravel and filling-in stuff for sale. Apply D. F. Dugan, 511 East Seventh street; 'Phone 473-W. 4 1 tf

OLD papers for sale; put up in packages of 100 copies for 10c. Apply at this office. tf

FOR SALE—Profit-sharing bond at rate of fifty per cent. earnings of money invested and a guarantee of interest at 5%. I have paid 20 months or $200, and will sell for $190 cash. Apply C. C., care Press. 3 27 tf

MONEY TO LOAN.

MONEY TO LOAN on bond and mortgage. Mulford, opposite depot. 12 28 tf

MONEY to loan, bond and mortgage. Isaac Vail, 138 North avenue. 4 9 1mo

TITLES abstracted for purchasers of real estate and bond and mortgage loans. Chas. J. McNabb, 209 North avenue. 2 18 tf

$4,000 TO LOAN; will divide. J. H. Crane, attorney, 134 Park avenue. 4 10 6

MONEY TO LOAN on bond and mortgage. Charles L. Moffett, attorney, Woodhull & Martin building. tf

MONEY TO LOAN on bond and mortgage. J. T. Vail. 4 9 tf

MORTGAGES placed on good security. Francis J. Blatz, First National Bank Building. 8 21 tf

$25,000 TO LOAN at 5 per cent. in sums to suit, on good mortgages. Elston M. French, 171 North avenue. 9 19 tf

FOR RENT.

TO LET—Four new apartments with all the latest improvements; 916-920 West Fourth street, corner of Stebbins place. Inquire S. Mann, 919 West Third street. Phone 1996. 3 6 tf

TO LET—321 Park avenue, for business or dwelling. J. Manley. 3 26 tf

TO LET—Nine room house; all improvements. Call 938 Park avenue. 4 13 3

TO LET—6-room apartment, all improvements; 3 blocks from Netherwood station; $20 a month. 'Phone 1196-R. 3 26 tf

FOR RENT—Four rooms, city water, large attic. John Manley, 321 Park avenue. 2 23 tf

TO LET—Apartments, 5 rooms, $6 and $8. Apply Lemuel A. Tunison, real estate and insurance, 40 Maple avenue, borough. 4 6 tf

FOR RENT—Two stores, adjoining each other, corner Plainfield avenue and West Fourth street; an opportunity for butcher or grocer. Inquire A. Kunzman, 122 Plainfield avenue. 4 9 6

TWO unfurnished rooms; light housekeeping; for elderly lady; water on same floor; centrally located; state rent. Address J. A., care Press office. 4 15 2 eod

TO LET—7-room house, all improvements; $20 a month. Apply W. S. Crook, 664 South avenue. 4 15 tf

EIGHT-ROOM house, all improvements. 615 Spooner avenue, near West Seventh street. 4 10 6

FOR RENT—To small respectable colored family, house of 6 rooms on Westervelt avenue, near Mountain. Apply J. V. E. Vanderhoef, at Woodhull & Martin Co. 5 8 tf

TO LET—Room, good neighborhood; convenient to good table board; private family. Address W. W., care Press. 4 10 6

WILL rent house, with all improvements; hardwood floors; regular $40 value for $20 a month. U. S. Realty and Mortgage Corporation, 139 North avenue. 4 6 tf

FLOOR to let; five rooms; all improvements; 324 East Second street. Inquire 334 East Fifth street. 4 12 6

HOUSE to rent, 7 rooms, all improvements, hot water heat; two minutes from railroad station and trolley. Jos. Harrigan, 929 South avenue. 4 6 tf

TO RENT—From June 1, completely and attractively furnished house in best location, beautiful garden, well shaded grounds, stable, convenient to station, best train service out of New York. Answers, E. P., care Press. 4 4 tf

TO LET—Four room flat; improvements. T. Callahan & Son, Richmond street. 4 4 tf

6-ROOM house, corner Webster place and Berckman street; part improvements. Call 770 Woodland avenue. 2 23 tf

TO LET—8 rooms, enamel bath, all improvements, newly papered. Inquire Neuman Bros. 2 7 tf

TO LET—Furnished rooms for light housekeeping. 15 Grove street. 3 21 1m

SEVEN room house, all improvements; 1226 Cameron avenue; rent reasonable. Dr. Gesswein, 102 Central avenue. 2 24 tf

TO LET—4 and 5-room apartments; with all improvements, except heat; rent $17 and $18. M. F. Gano, 142 North avenue. 2 8 tf

FOR RENT—From April 1, house 8 rooms and bath; all improvements, with barn; No. 45 Prospect place near Washington avenue. J. V. E. Vanderhoef, care Woodhull & Martin Co. 2 17 tf

ROOMS AND BOARD.

TWO large desirable rooms, with board. Mrs. Williams, 137 Crescent avenue. 4 3 tf

TO LET—Large furnished room. $1.50 per week. 325 North Front street. 4 6 tf

WANTED—MISCELLANEOUS.

WANTED—First mortgage loan, $3,500 at 6%; principle only. "Cosey," care Plainfield Daily Press. 4 15 2

COUPLE wanted to live on small poultry and fruit farm just outside of Plainfield; man to take charge of farm and woman to care for house. Address B. N., care Press. 4 15 3

WANTED—Open platform spring wagon, capacity 2,000 lbs.; also double and single harness; first class shape. Address Wagon, Press office. 4 13 2

SPORTS OF ALL SORTS

JUST TAPS BY "BUNTS"

There seem to be a number of the leaders getting off to a bad start this year.

McGraw says that he considers the Yale team the best that that institution has had in years and that with a little more practise it will prove a very strong contender for the college championship.

Report has it that Frank Chance's old head trouble has returned and that he has played his last game. It's about as hard a thing for a player to come back in baseball as it is for a bankrupt peanut vender to get a job as a college president.

Connie Mack, in the last issue of the Saturday Evening Post, lays particular stress upon the value of the college man in the big leagues. He says, "In my judgment the college player has done a great deal to raise the moral standard of the national pastime and to make the game what it is today."

Hank O'Day seems to be proving as much of a success as a manager as he ever did as an umpire. The Reds cleaned up the first two games as a starter.

Old Sol was the joker on Saturday, every time you made up your mind to go out and see a game he would allow you to get a block or two on your way and then aim a generous sized raindrop at your nose. And then if you returned to the house he allowed you to get comfortably seated and opened a rift in the clouds and gave you the wink.

The following note was received by the head of a large firm, "Our hous tuk on fire las nite an i aint got no close to come to wurk in today i will git some more rite off." This was from the head office boy and mailed the morning of the league opening.

Princeton seems to have its usual good team.

Soccer is getting to be more and more popular each year with the colleges, and the games are beginning to draw good crowds too.

Jay Gould won the court tennis championship on Saturday for the seventh consecutive time.

Mike Murphy has entirely recovered his health and will start soon to train the Olympic athletes. It has been reported that Murphy's health would keep him from taking active part but this has been proven untrue.

All of the college crews are in the boat now having the finishing touches put on prior to the first races.

It tried very hard to keep the baseball season from cracking wide open Saturday.

Four weeks from last Saturday will see the six teams started off on the race for the Daily Press Cup.

When you take a look at that rejuvinated Boston team you cannot help but wonder whether they will not prove to be a dark horse in the National league pennant race.

BASEBALL.

Results of Games Played In National and American Leagues.

NATIONAL LEAGUE.

At Cincinnati—Cincinnati, 11; Pittsburgh, 7. Batteries—Suggs and McLean; Camnitz, Leifield, Gardner, Robinson and Gibson.

At St. Louis—St. Louis, 5; Chicago, 4. Batteries—Sallee and Bliss; Brown and Archer.

STANDING OF THE CLUBS.

	W.	L.	P.C		W.	L.	P.C
St. Louis	3	0	1.000	New York	1	2	.333
Cincinnati	3	0	1.000	Phila'phia	1	2	.333
Brooklyn	2	1	.666	Pittsburg	0	3	.000
Boston	2	1	.666	Chicago	0	3	.000

AMERICAN LEAGUE.

At Chicago—St. Louis, 4; Chicago, 1. Batteries—Baumgardner and Kritchell; Walsh, Sullivan and Block.

At Cleveland—Detroit, 1; Cleveland, 0. Batteries—Covington and Stanage; Kahler and Easterly.

STANDING OF THE CLUBS.

	W.	L.	P.C		W.	L.	P.C.
Boston	3	0	1.000	Detroit	2	2	.500
Phila'phia	2	0	1.000	St. Louis	2	2	.500
Chicago	2	2	.500	Wash'ton	0	2	.000
Cleveland	2	2	.500	New York	0	3	.000

M'GRAW RATES THE YALE TEAM ONE OF THE BEST

John J. McGraw, speaking of the Yale team in "The Yale Daily News," says:

"I consider this year's Yale team one of the best, if not the best, that the Giants have ever played. It shows far more promise than any nine of recent years, being in general well balanced and not weak in any department. It does, of course, need a lot more practice, but, in my opinion, will have very likely a successful season.

"I should say that Scott is one of the best pitchers Yale has had. His curves broke well, but the great thing which he now needs is slightly better control. The fact that he pitched nine full innings against our team shows clearly that he is a pitcher of more than ordinary ability, as never before in the games in which the two teams have played together has a Yale pitcher gone the whole distance. The catcher, too, I consider an exceptionally good man.

"The infield as a whole plays a more finished game than usual at this season. The men think quickly and in general handle the ball well. I should say that the second and third basemen will be the particular stars of the infield, Bennett showing up extremely well at second base."

HERBERT RANDOLPH HIGH GUN AT WATCHUNG SHOOT

The Watchung Gun Club held a successful shoot Saturday afternoon on the grounds of the Independent Gun Club on Maple avenue. Herbert Randolph made the high score for the day, 48 out of a possible 50. Other high scores were Clifford Manning 38 out of 50; P. Terry, 40 out of 50; J. Potts, 65 out of 75, and J. Terry, 35 out of 50. Another shoot will be held at the same place next Saturday afternoon. The following scores were made:

Herbert Randolph, 48 out of 50; Clifford Manning, 38 out of 50; P. Terry, 40 out of 50; J. Terry, 35 out of 50; J. Potts, 65 out of 75; Otto Rupert, 19 out of 25; Frank Sheppard, 15 out of 20; C. Clawson, 14 out of 15.

—Read the Plainfield Daily Press.

PLAINFIELD TO HAVE FAST SEMI-PRO NINE

Dorflinger to Organize Club With Old Favorites in the Batting Order

WILL PLAY SPEEDY TEAMS

Dave Driscoll in the Captain's Berth —Nelson Back on the Job Behind the Bat—First Game to Be Played on April 27.

After having been given the impression that there would be no representative team here this year, the fans received a surprise yesterday when they heard that Ernest Dorflinger, who managed the Plainfield team last year, would put a team upon the field again this year. Manager Dolflinger has been looking things over this spring and has come to the conclusion that the people of Plainfield are willing and anxious to support a good independent team. As Mr. Dorflinger is well-known to the fans in this city they feel sure that he means what he says when he tells them that he is going to give them the real article.

Dorflinger has succeeded in gathering in some of the old standbys who are not strangers to local field. He will have Dave Driscoll to captain his team and to play first base, with Walt Nelson to take care of the receiving end of the game. These two alone are sure to meet with the approval of the fans. Besides these men Stallings, Harter, Hartman and Cosgrove will wear the local uniform and show the way in their old places.

Dorflinger has promised to bring the fastest semi-professional teams in this part of the country to Plainfield, including the Lincoln Giants with Mendez as pitcher to start things off on the April 27. Following that game the Chatham team will visit the Oval on May 4 with the Philadelphia and Royal Giants and the McNulty Bros. to put up the argument at different dates later on. The Crescent Oval has been leased to Manager Dorflinger for three years assuring the team of suitable ground upon which to entertain the fans.

RUTGERS NINE DEFEATS TRINITY COLLEGE TEAM

New Brunswick, April 15.—By a score of 7 to 1 Rutgers defeated Trinity College here Saturday in an interesting baseball game. Dennis pitched a good game for the winners allowing only four hits. Warner, the Trinity twirler, was touched up for eleven bingles. Rutgers made three errors, none of which were very costly. The score:

		R.	H.	E
Trinity	0 0 0 0 0 1 0 0 0	1	4	2
Rutgers	0 2 0 1 0 1 1 2 x	7	11	3

Batteries—Rutgers, Dennis and Bowen; Trinity, Warner and L. Heaureau. Umpire Cox.

RAIN STOPPED GAMES IN PLAINFIELD SATURDAY.

The rain kept the people of Plainfield from seeing a game in the city on Saturday. The City High School game with Morris High, of New York, was called off in the morning owing to the threatening weather while the Borough High decided that the atmosphere was too cold and damp to mix it up with their alumni. The Leal's School team journeyed to Cranford where they played a game with the High School team there under adverse conditions, losing to a somewhat better team.

—Greatly begin' though thou have time
But for a line, be that sublime:
Not failure, but low aim, is crime. —Lowell.

PLAN OLYMPIC TRIALS FOR THE ALL AROUNDS

Three Tests for Decathlon and Pentathlon Men to Be Held in May.

COMMITTEE'S WIDE POWERS

Need Not Select Team or any Athlete Who Wins in Tryouts—Contest for Athletes in Three Sections of the Country.

By TOMMY CLARK.

Tryouts for the Olympic Pentathlon and Decathlon competitions will be held in three sections of the country, in order to give the athletes of the Pacific coast, central west and east an opportunity of competing.

The team selection committee will be greatly influenced in the selection of the men for these events by the performances of those competing in the tryouts. These tryouts, however, will be merely guides, and the committee may select an athlete who was unable to compete in these tryouts if in the opinion of the committee this ability warrants it. The committee is not bound to select for the team every or any athlete who wins or competes in these tryouts.

The Pentathlon, the tryouts for which will be held May 18, comprises the running broad jump, throwing the javelin (with the javelin held in the middle), best hand; 200 meters flat, throwing the discus, best hand; 1,500 meters flat.

The Decathlon tryouts will take place May 24 and 25. This event is made up of 100 meters flat, running broad jump, putting the weight, best hand; running high jump, 400 meters flat, hurdle race, 110 meters, throwing the discus, best hand; pole jump, throwing the javelin (with the javelin held in the middle), best hand; 1,500 meters flat.

Like many other pugilists, Jim Flynn had his troubles. When the Pueblo champion started out, filled with big ideas of his ability, he was tempted to hike to Denver and fight Jack Lavelle.

"A sucker," Flynn was told, "so go easy with him."

"Well, to make him feel good," said Flynn, "I'll fight under the name of Young Gallagher."

On the fateful evening Flynn entered the ring and walked over to Lavelle's corner.

"Be game, kid," he advised. "I'll not hurt you."

Two rounds later Lavelle had crushed Flynn's jaw, blackened his eyes and forced the referee to order curtains.

Connie Mack says that McInnis, Collins, Baker and Barry comprise the best infield that ever played in the major leagues. Mack doesn't except the old Cub combination, Chance, Evers, Tinker and Steinfeldt, or Boston's once famous quartet, Tenney, Lowe, Long and Collins. He doesn't bar the old Baltimore infield, Doyle, Reitz, Jennings and McGraw, and says the great Chicago four, Anson, Pfeffer, Williamson and Burns, would not have classed with his bunch. Mack's contention, however, will cause a wide difference of opinion.

Eddie Collins of the Athletics declares that Walsh of the White Sox is one of the hardest pitchers to steal on. "Walsh has the most baffling motion and it's a difficult proposition to steal a good lead on him. When he is in the box only a few runners take a chance with him."

Ty Cobb, it is reported, tried for a job on a semiprofessional ball team when he was only thirteen years old. Ty didn't make such a hit when he began playing. It was his plugging that brought him to the front.

Bobby Wallace says it will be a relief to escape Lefty George's constant wink. The manager of the Browns says that Lefty would wink saucily every time they met. Aside from that Wallace had no grievances against George.

Harry Davis, manager of the Cleveland Blues, tacks a $15,000 price on Lefty George, the former Brown boxman. Davis is a pretty fair judge of ball material, but some fans think he is overestimating George.

LEAL'S SCHOOL FALLS BEFORE CRANFORD HIGH

The Leal's school baseball team took a trip to Cranford on Saturday afternoon in the face of rather discouraging weather conditions to try their luck with the strong high school team there. Cranford started in the second inning to make their visitors walk the line by putting four healthy runs across the pan.

The local team is composed of rather inexperienced players, six of those in Saturday's game playing in their second game, and it is not so surprising that the fast-going Cranford nine should rush them off their feet at first. As the game progressed Leals began to improve and demonstrated that with a little experience the chances are good for a fast little team at the Front street institution.

Toole, the Cranford pitcher, proved to be the same enigma to the Leals team that he has been to both the borough high and the Pingry school teams.

The teams lined up as follows:

Leals—Faber, c. f.; Foote, 3b; Dickerson, c.; Jewett, r. f.; Finch c. f.-p.; Dale, 1b.; Day, s. s.; Lee, p. or f.; Stewart, 2b.; Chester, c. f.

Cranford—Loderstedt, s. s.; Gilmore, 2b.; Toole, p.-s .s.; Bell, c. Hopkins, c .f.; Chamberlin, l. f.; Dresher, r. f.; Collis, 1b.; Jeanby, 3b

Score by innings:

Cranford	0	4	6	4	4	2	0	2	x	22
Leal's	0	0	1	1	4	0	0	0	0	6

STANFORD OARSMEN WIN PACIFIC COAST REGATTA

Oakland, Cal., April 15.—Stanford won the intercollegiate rowing championship of the Pacific Coast on the Estuary here today, crossing the line a half length ahead of the eight from the University of Washington. The University of California crew finished three lengths behind Washington.

The race was over a three-mile course. The time was 16 minutes 10 seconds.

CHICAGO COPPER A "HOPE."

Ephraim McGee Picked as Man to Defeat Jack Johnson.

The Chicago police department has thrown a "white hope" into the field and many of his fellow bluecoats believe he is the logical man to meet Jack Johnson.

His name is Ephraim McGee. He weighs 218 pounds and stands six feet six inches in height. He was amateur heavyweight champion of Canada for four years, but has not engaged in any professional contests. He is now training.

Hambletonian Blood Tells In Trotters.

How completely the Hambletonian family of trotters now overshadows all others is strikingly illustrated by the statistics of harness racing for 1911. Of the 1,938 horses that entered the 2:30 list last year, 1,712, or 88 per cent, are descendants of Hambletonian in the direct male line.

HAYES IN BERLIN MARATHON.

American to Compete Against Stars In German Capital May 26.

An international Marathon which Arthur Parent, the California promoter, planned to make an annual feature of the spring season at Monaco is to be held this year in Berlin.

Johnny Hayes, Pietro Dorando, Gusta Ljungstrom, Thure, the French champion, and Wada, a Japanese runner, are among the competitors. The date settled upon is May 26.

Red Sox Paid Fortune For Baseballs.

The Boston Americans spent $4,000 for baseballs last year, twice as much as any other club paid for cork centers. President McAleer has hired a corps of sleuths to trail foul balls over the grand stand and fences this season.

This Advertisement Is Aimed at the Chap Who Says: "Oh All Clothes Are Alike."

I want to ask him if all pianists are like Josef Hoffman; or if all cornetists are like Herbert Clarke; or if all "pickle-lo" players are like Mr. Heinz; or if all ball players are like Typhonius Cobb?

And I also want to know if all pianos are as good as a **Steinway**; or if all hats are as good as the **Roelofs**; or if all shirts are as good as the **Arrow**; or if all beer is as good as **Schlitz**?

If you think they are, then you'll probably continue to believe that all clothing is as good as ours.

But those men who use their domes know better. They know that wherever human work is in competition, there'll be a leader.

And if you don't realize this truth, then buy the best $20 suit you can find in town and then come here and see what you could have bought for $15.

There's no experience without pain.

TRADE AT

ROTHBERG'S

STEIN-BLOCH SMART CLOTHES

214 WEST FRONT STREET

Next Door to Proctor's.

Sporting Goods
Photo Supplies
Picture Framing
Artists' Materials and Prints

PAUL R. COLLIER

156 E. FRONT ST. 'PHONE 51-W

BICYCLES

Pierce, Columbia, Arrow, Reading-Standard, Hartford, Crawford, Queen City, Crown, Cyrus, Fairy Line.

Repairing Sundries Tires

Jack Horner, 33 Somerset St.

Try Press Want Ads.

THE GENTLEMAN IN NEW JERSEY IS CORRECT--LITTLE SCOOP AGREES WITH HIM

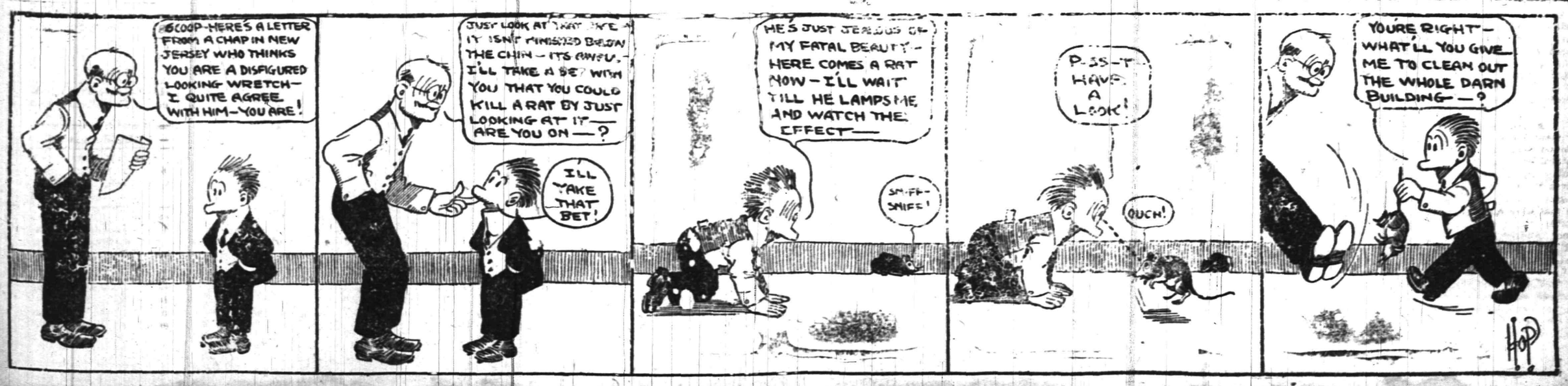

A Little Mouse

gnawed off the signature of a deed once and caused no end of trouble.

The desk in which you keep your papers may be overrun with mice. Desks frequently are, and every paper, no matter how valuable to you, is "cheese" to a mouse.

The only place to keep valuable papers, deeds, mortgages, securities, insurance policies and the like is a

Safe Deposit Box

Fidelity Trust Co.,

Newark, N. J.,

has fire and burglar-proof vaults; mouse-proof, for that matter. Boxes from $5 per year up. You are invited to see these for yourself.

BAMBERGER'S

"THE ALWAYS BUSY STORE"

MARKET & HALSEY STS.

"Such Wonderful $25.00 Suits," Said She.

This woman had shopped in both Newark and New York. She knew the $25.00 suit subject from Alpha to Omega. Needless to say, she bought here. An exceedingly choice collection of $25.00 suits ready for your inspection tomorrow. Fine materials, including smart whipcords in plain and two-tone effects, mannish serges in black, navy blue and other good shades. Too many styles to attempt a detailed description. Some strictly tailored, others trimmed in contrasting colors.

Women's New Coats—Several particularly effective styles in this collection of $15.00 coats. Semi-fitted effects, many prettily trimmed. Made of fine serges, whipcords and mixtures $15.00

Women's Tailored Suits—Charming new suits, made of fine quality serge and fashionable whipcords in plain colors and two tone effects. Neatly trimmed. Coats with peau de cygne lining. $20 and $22.50 suits, at $17.50

L. BAMBERGER & CO.

NEWARK, N. J.

A. M. GRIFFEN CO.

119-123 EAST FRONT ST., PLAINFIELD, N. J.

HOUSE-CLEANING SEASON

is at hand; it must be done; we want to do it the easiest possible way; the Vacuum Cleaner process is the most sanitary, up-to-date and most effective method. We have a new ELECTRIC Cleaner to show you at a price within reach of almost every housekeeper.

The "Regina" Model C, weighing 14 pounds, is 22 inches long, 7½ inches high; price is $45.00, allowing you 10 per cent. for cash.

The "Regina" hand Cleaner at $18.00 is a splendid machine.

"SWEEPER-VAC" (Carpet Sweeper Model) Vacuum Cleaner at $9.50

We will allow you a trial on any cleaner we carry.

Two 'Phones 6—214

THE STANDARD HAT $2.00

Made by Hawes Von Gal

INTERWOVEN HALF HOSE

BLAIR'S SHOP 119 PARK AVE.

The Scrap Book

A Bad Guess.

Representative Ralph W. Moss of Indiana hurried to Washington when congress started up and engaged comfortable living quarters before his wife arrived. She reached the capital some weeks later on a Saturday night. The next morning she said:

"Now, Ralph, we'll go to church, of course. Which church have you been attending?"

"Wh-er-uh, which one have I been attending, you say?" repeated the congressman. "Why, there's a mighty nice little church down here just a couple of blocks. It's such an easy walk that I've been going there rather than to some of the more fashionable churches."

"All right, if you feel at home there, that's where we'll go," said the congressman's wife. "We haven't much time, anyhow."

So they put on their things and went to the little church down the street.

When they got inside they made a startling discovery.

They were the only white people in the church.—Philadelphia Ledger.

The March of Men.

If you could cast away the pain,
The sorrows and the tears
And let the joys alone remain
From all departed years,
If you could quite forget the sighs
And recollect the song—
What think you? Would you be as wise,
As helpful or as strong?

If you could lay the burden down
That bows your head at whiles,
Shun everything that wears a frown
And live a life of smiles—
Be happy as a child again,
As free from thoughts of care—
Would you appear to other men
More noble or more fair?

Ah, no! A man should do his part
And carry all his load,
Rejoiced to share with every heart
The roughness of the road,
Not given to thinking overmuch
Of pains and griefs behind,
But glad to be in fullest touch
With all his humankind.

—Charles Buxton Going.

"Not In It" With Nat.

Mr. Goodwin was playing poker at the Lambs club. After various raises he was eventually called in one pot.

"Name your hand, Nat," said Willie Collier.

"I have four queens," said Mr. Goodwin.

"Wrong, Nat," said Mr. Collier. "You had four queens."

Which pointed reference to his matrimonial misadventures may have inspired this latest yarn, says the New York correspondent of the Cincinnati Times-Star. Mr. Goodwin was detected gazing passionately into the window of a florist's establishment when a friend came along the street. The friend paused at Mr. Goodwin's elbow. "Wonderful American Beauties in there, Nat," said the friend.

"Uh, huh," said Mr. Goodwin.

"I'm very fond of that flower," said the friend, "because I married an American beauty."

"You haven't anything on me," said Nat, turning sourly away. "I married a cluster."

Labouchere and the Bible.

One day a friend went into the office of London Truth and offered to bet Labouchere that he could name a book he had not got in the place. On inquiry this book was specified as the Bible. Labouchere offered to bet the man $50 that he had this book, and then deftly turned the conversation, writing meantime a note furtively to the clerk outside to go downstairs to the booksellers underneath and borrow a Bible. Later he returned to the subject of the bet and, calling the clerk in, bade him produce the book. He said afterward that he was afraid the boy hadn't cut the pages so as to prove it had been in use some time. This enhanced the joke, as no one in those days ever saw a Bible with the pages uncut.

Wasted Time.

John Sharp Williams, senator from Mississippi, was walking along the street with a constituent in a dry town.

"By the way," inquired Williams, all of a sudden, "would you care for a small drink?"

The man stopped right in the middle of the sidewalk and stared at him.

"Mr. Williams," he began, when he had recovered his speech, "they say you are a smart man. After you were graduated here you went and got yourself graduated at Heidelberg, over in Germany. But with all your education, you can ask more blamed fool questions than any man I know. Of course I'd like a little drink, but where can a man buy it down here?"

"I know where there's a limited amount of the stuff," replied Williams.

"Then, why didn't you tell me that in the first place," said the constituent, breathing normally again, "and not waste so much time with foolish questions?"—Fred C. Kelly, in Cleveland Plain Dealer.

Need For a Bishop.

There used to be a New Zealand newspaper, in which statements frequently appeared that were very, very far from the truth. Sir Joseph Ward met the editor one day.

"Have you a bishop on your staff?" he asked.

"A bishop!" the editor exclaimed. "No, I haven't."

"You ought to have one, you know," Sir Joseph said earnestly.

"But why on earth should I have a bishop?" asked the agitated editor.

"Because, my dear sir," Sir Joseph explained smoothly, "many of your newspaper's statements need confirmation so badly!"

—Belle—"Maude says her husband is too mean for anything." Belle—"I think so, too; he positively refuses to quarrel with her."

RIGHT AND WRONG.

A Conflict of Authority Easily Settled by Speaker Reed.

By many observers Reed is now considered to have been the greatest man in congress at his time. Such is the opinion of James L. Slayden of Texas, who relates the following:

"It was when Reed was speaker and Bailey was minority leader," said the Texas congressman. "After one of the parliamentary battles and on one of the few occasions that it happened, Reed had been unquestionably wrong in his ruling, and Bailey had him in a tight place. Reed, in one of those clever little speeches from the chair for which he was famous, told the house that the speaker was but the servant of the house and not its master (which was not true in any particular when Reed was speaker, for he ruled the house as no other man has before or since), and wound up by saying that everything was within the power of the house; that if his ruling was wrong it was in the power of the house to reverse him by an appeal. One of his lieutenants, taking the cue, made the appeal. The Republican majority promptly sustained the speaker, as Reed knew it would.

"A few minutes afterward Fleming of Georgia, a very conscientious man, a strict and able parliamentarian, and myself happened to be at the speaker's desk together.

"'Mr. Speaker,' said Fleming, 'I think you were wrong in that ruling, and I have something here that I should like to read to you to prove my assertion.'

"'Read it,' said the speaker in a tone of condescension.

"Fleming read the paragraph, which showed conclusively that he was right and Reed was wrong.

"'What book is that?' abruptly asked Reed.

"'A book on parliamentary law by Thomas B. Reed,' replied Fleming.

"'The book's wrong,' sententiously remarked Reed."—Arthur W. Dunn in Washington Star.

Couldn't Help It.

Governor Yates attended an inauguration in Washington with his staff. They packed their uniforms, but concluded to ship no horses, relying on the stables of the capital.

While waiting to get in line an orderly would dash up to the governor at intervals with a message and was invariably accompanied by Louis Halle. After a while Yates said to Halle:

"Colonel, it isn't necessary for you to accompany the orderly on his errands."

"I know it, governor," returned Halle, "but this horse is the other half of the team."—Chicago Evening Post.

All In the Game.

Cy Clark used to keep a hotel up Fox lake way and maintained a fleet of rowboats for his guests. It was his fancy to tack a playing card, with the

"TAKE IT!" RETURNED CY.

individual's name on it, on the bow of the boat, indicating temporary possession. A boarder who had made himself more than solid by his liberality made a complaint that all the boats were out but one, and he wanted to go fishing. At the time the landlord was trying to straighten out into packs a couple of hundred playing cards that had been huddled carelessly.

"Whose boat is it?" asked Cy.

"I don't know," said the boarder. "It has a nine of diamonds tacked on it."

"Take it," returned Cy. "Here's the ten."—Chicago Post.

Hill Wanted Terms.

One day, the story runs, when Jim Hill was going in the railroad business and the Great Northern was not the fine system it is today he was met in St. Paul by the head of a big steamboat company doing business on the great lakes.

"Jim," said the steamboat man, "I'll match one of my boats against one of your trains in a fair race for $1,000 a side."

Mr. Hill hesitated. "I don't know," said he, "some of your boats are pretty fast."

"I'll race you up stream," added the steamboat man as a further inducement.

"Oh," exclaimed the other in a disgusted tone, "if you're going to stick to the river then you might as well give up the notion of any race. I thought you meant you'd bring your boat out on the prairie alongside the track and give me some show."

—"Do you love me, darling?" she coaxed. "Sweetheart, I love every hair on your bureau!" he fervently answered.—Gargoyle.

NEW LEAGUE PILOTS EXPECT TO SUCCEED

EYES ARE CENTERED ON O'DAY

Baseball Fans Will Watch Work of Seven New Managers in Big Leagues.

Famous as an Umpire, His Success or Failure Will Decide the Prospects of Indicator Holders to Land Jobs as Leaders—Davis and Stahl.

Baseball fans will get a fine opportunity this year to decide the question of what preliminary training is best calculated to develop a successful manager.

Old ball players will tell you that it is the man rather than the training upon which the development of a manager depends. They will say that Connie Mack would have made a great manager if he had played the infield instead of catching in his younger days and that McGraw would be just as

Photos by American Press Association.

TWO NEW LEADERS WHO ARE EXPECTED TO MAKE GOOD.

great if he had been a backstop instead of an infielder, and so on through the whole list of successful leaders.

The 1912 fans will watch the vicissitudes of seven teams under new leaders. The capacities in which these men worked in 1911 and their new charges are:

Manager, Clark Griffith, Washington Americans; field captain, Harry Davis, Cleveland Americans; umpire, Hank O'Day, Cincinnati Nationals; first baseman; Jake Stahl, Boston Americans; third baseman, Harry Wolverton, New York Americans; outfielder, Jimmy Callahan, Chicago Americans; catcher, Johnny Kling, Boston Nationals.

Of these Clark Griffith has had the most extensive experience as a manager, although Stahl and Callahan also have had big league managerial experience.

Griffith's material at Washington is not of the best except in a few spots, but it is believed he may make his team a genuine contender for the lower end of the first division.

Harry Davis will take charge of the Cleveland Americans, fresh from his lessons under Connie Mack. Davis during his service as field captain of the Athletics proved himself a capable lieutenant. He undoubtedly will inaugurate Connie Mack's methods at Cleveland in place of the Stovall methods used with such success last year.

Harry Wolverton has his work cut out for him with the New York Yanks. He has an aggregation of stellar ball tossers, but so had Griffith, Elberfeld, Stallings and Chase in previous years, and never has New York had an American league pennant. Wolverton knows the game from the inside out and last year received valuable experience as a minor league manager in the far west.

Johnny Kling carries with him the reputation of being the greatest "inside" player of any catcher in the game in recent years. Kling has a few stars and many poor players in the roster of his club. In event that he can mold a winning combination and give Boston a respectable position in the National league race this year all the credit must be given to Kling.

Hank O'Day, one of the quaintest characters that ever paraded a diamond, is one of the few umpires in the history of the game to become managers, and his work with the Cincinnati Nationals will accordingly be watched by fans throughout the country with keenest interest. O'Day's strength of will as an umpire may manifest itself in any one of half a dozen different plays in his new capacity. His success or failure in his new job will likely decide the prospects of other holders of the indicator to acquire managerial jobs.

—Without joy we are a member out of joint. We can do nothing well without joy and a good conscience, which is the ground of joy.—Sibbes.

THE CHRISTMAN

PLAYER ACTION will transform your silent piano into a source of great musical pleasure.

This LATEST and most WONDERFUL of players can be installed in any make or style of piano right in your home at a very moderate cost.

DEMONSTRATIONS at Kolb's Ice Cream Parlor from 3 to 6 p. m.; Saturdays 1-10.

E. D. YOUNG
Agent

Also Expert Tuning, Regulating and Repairing of Pianos, Players and Organs. Cases Refinished.

1135 W. FRONT ST.

'Phone 944-w

New Jersey Central

TRAINS LEAVE PLAINFIELD.

For New York—2.16, 3.41, 5.41, 5.36, 5.57, 6.27, 6.55, 7.22, 7.26, 7.44, 7.46, 7.55, 7.58, 8.12, 8.20, 8.36, 8.43, 9.29, 9.53, 10.20, 11.20, 11.52 a. m., 12.28, 12.58, 1.47, 2.32, 2.55, 3.17, 3.48, 4.12, 4.36, 5.45, 6.29, 6.40, 7.25, 8.00, 8.27, 9.27, 9.30, 10.15, 10.36, 11.28 p. m. Sunday—2.10, 3.41, 5.41, 7.23, 7.58, 8.52, 9.34, 9.42, 10.37, 11.52 a. m., 12.33, 12.58, 1.20, 2.01, 2.39, 2.55, 3.24, 4.29, 5.34, 6.45, 6.57, 8.12, 8.27, 8.35, 9.42, 10.28, 10.36 p. m.

For Newark—5.36, 6.27, (7.05 through train to Newark), 7.46, 8.36, 9.29, 10.20, 11.20 a. m., 12.28, 12.58, 2.32, 2.55, 4.12, 4.33, 5.45, 6.29, 7.35, 8.27, 9.30, 10.36 p. m. Sunday—7.23, 8.52, 9.34, 10.37 a. m., 12.33, 1.20, 2.39, 3.24, 4.29, 5.34, 7.14, 8.13, 8.35, 9.42, 10.36 p. m.

For Easton, Bethlehem, Allentown and Mauch Chunk—5.18, *8.17, 9.43, 11.19 a. m., 1.00, 5.21, xx5.43, (6.59 p. m., Easton only). Sunday—5.45, 10.24 a. m., 1.58, xx5.43, 7.05 p. m.

For Wilkesbarre and Scranton—5.18, 9.43 a. m., 5.43 p. m. Sunday—5.45, 10.24 a. m., 5.43 p. m.

For Long Branch and Asbury Park, etc—3.41, 8.12, 11.20 a. m., (12.28 Saturdays only), 4.12, 4.36, 6.29, 8.27, 11.28 p. m. Sunday—3.41, 8.52 a. m., 3.24, 8.13 p. m.

For Lakewood and Atlantic City—3.41 (9.29, 12.28, Saturdays only), 12.58, 3.17, *6.29 p. m. (Lakewood only. Sunday—7.58 Lakewood only), 9.42 a. m., 2.01 p. m.

For Philadelphia—6.42, 7.29, 8.45, 8.51, 10.34, 11.53 a.m., 1.42, 2.45, 2.56, 5.13, 5.44, 7.42, 8.47, 9.46, 10.48 p. m., 1.20 a. m. Sunday—8.45, 9.56, 10.43, 11.42 a. m., 12.42, 1.44, 2.45, 3.42, 4.38, 4.55, 6.38, 6.44, 7.42, 8.47, 9.46, 10.54, 11.54 p. m., 1.20 a. m.

For Baltimore and Washington. Daily—8.45, 10.43 a. m., 12.42, 2.45, 6.44, 7.42 p. m.

*Saturdays only.
xxExcept Easton and Bethlehem.
*Except Mauch Chunk.

W. G. BESLER, Vice-Pres. & Gen. Mgr. W. C. HOPE, G. P. A.

3-24-12

WALKS

We Construct Them

Trap Rock, Cement

Experience

R. G. BUSH

Tel. Con. 743-5 South Ave

VAIL

JEWELER and OPTICIAN . . .

236 Park Avenue

OPPOSITE NORTH AVENUE.

Leland Manning

MASON AND BUILDER.

Estimates Furnished.

Jobbing a Specialty.

1120 Myrtle Avenue. Tel. 347-J.

VAIL BROS.

Plumbing, Tinning and Heating.

Satisfaction Guaranteed.

General Repairing a Specialty.

Night service promptly attended to.

Phone 1067-W. 123 Duer St.

EDUCATIONAL.

Students May Enter at Any Time.

Plainfield Business College and School of English

For Practical Business Training

Visitors Welcome. Investigate Now.

A. S. HERR, Principal & Proprietor, Woodhull & Martin Bld. 'Phone 240

RAG CARPETS AND RUGS.

RAG carpets and rugs, also silk portiers made from your own material; we also buy carpet rags. Address William Spicer, Scotch Plains, or William A. Schorb, & Co., 120 Madson avenue, Plainfield; 'Phone 1707-W. 10 2 tf

L. Moraller & Son

Watchmakers and Jewelers,

WATCHES, CLOCKS and JEWELRY

Fine Watch and Clock Repairing a Specialty.

219 Park Ave. Plainfield, N. J.

COAL DEALERS.

RICHARD PARROTT, Jr.

BEST QUALITY

LEHIGH COAL

686 SO. 2nd STREET

Phone 1569

TRY

TEMPLE'S COAL

674 So. 2nd St. Tel. 231

TenEyck & Harris,

Dealers in LEHIGH VALLEY COAL

Office Rowley's Drug Store, 218 W. Front St. Tel. 2081-J-2.

TenEyck & Kelley

COAL

741 South Ave. Tel. 1155

GEO. O. STEVENS COAL 747 WEST FRONT ST.

R. L. CLINE

(Successor to C. H. Rugg & Co.)

BEST QUALITY LEHIGH COAL

Yard and office 432 W. 3d St. Tel. 93

N. MEYERS & SONS

COAL

COKE AND WOOD

Office Tel. 1152-w Yard Tel. 1911-w

21 Watchung Av. 4th & Washington Sts

HOTELS.

WHEN IN PLAINFIELD, N. J., STOP AT

The QUEEN CITY HOTEL

All Newly Furnished. A la Carte Service Unsurpassed.

P. FLOERSCH, Prop.

W. M. FLOERSCH, Mgr.

HOTEL WALDORF

EAST FRONT STREET.

HENRY WINDHAM, Prop.

Gottfried Kruger's Extra Beer on draught. Imported Wines, Liquors and Cigars. Hotel accommodations and private Dining-Room.

Hotel Somerset

Under New Management.

Newly Painted and Papered throughout. Table Board and Rooms by Day or Week.

W. G. FEASTER, Proprietor.

97 Somerset St. Tel. 692-L.

G. J. WEINMAN CAFE

213 Park Ave. Tel. 1527

HOTEL KENSINGTON

NORTH AVENUE

UNDER NEW MANAGEMENT.

House Thoroughly Renovated.

SUNDAY DINNER From 12:30 to 2 p. m. 50c

PARQUET FLOORS

Make Your Home Beautiful by laying Hardwood or PARQUET FLOORS. Replace your worn carpets by these handsome floors, and your home becomes more cozy and far more sanitary.

These floors in any design cost about the same as good carpets, but they will last a lifetime, and their handsome appearance always adds to the comfort of your home.

In store show windows these floors add elegance to the most attractive display.

Finishing supplies always on hand. Refinishing a specialty.

Estimates cheerfully furnished.

GEO. E. WATT

150 NORTH AVE. TEL. 333-W

Four Years at Present Address

C. W. M. Harrison

LANDSCAPE ARCHITECT

Established 1900.

934 West Front St. 'Phone 1636-L.

4 3 1mo

E. B. MAYNARD'S

Tonsorial Parlors. Electrical Massage for Face and Hair. First-class Work. Children's Hair Cutting a Specialty.

Tel. No. 754-R. 141 North Avenue

ON YOUR WAY

to the station stop and see Alex Stills, the Barber, who has opened an up-to-date shop on Depot Park, near Eastbound Station. Special attention to children. 'Phone 322-J.

—Advertise in the Daily Press.

"Square Pot" Boilers for Service and Heat

Boynton Square Pot boilers outlive the ordinary make by virtue of their superior construction and better materials. They give most heat because none can escape until its full duty has been discharged.

This sectional view shows how directly the fire comes in contact with interior water surfaces, thus giving rapid circulation with free steaming. It is equipped with the famous square fire pot, patented by the BOYNTON FURNACE CO.

This square pot increases the effective radiating surface 15%, which greatly minimizes the cost of heating.

Ask your dealer; he can tell you more.

BOYNTON FURNACE CO.
37th St., near Broadway
New York

CORRECT TAILORING

The above means not merely good workmanship but also strict adherence to the RIGHT STYLES and PERFECT FITTING GARMENTS.

If we make your suit, your garments won't be cut to any passing freakish styles—the fabrics will be either pure wool or silk and wool and you will be positive of excellent linings and trimmings.

Your personality besides your figure will be fitted perfectly in our made-to-measure garments.

E. H. PUTNAM
436 Watchung Ave. 'Phone 1976-W.

TIMBO'S
Stock for Smokers

Romeo and Juliets, La Carolines, Rocky's, Manuel Garcias, Acker Merrall & Condit's Le Elegancias, and a fine line of New York and Tampa makes. Fancy Smokers' Articles.

133-135 NORTH AVENUE.

R. Morris Adkins
MASSEUR and HYDROPATH
Treatment Parlors
112 MADISON AVE.
'Phone 1172-L
Home Treatment by Appointment.
New York Office 61 East 86th St
'Phone 6058-Lenox.

MAURICE KAUFMAN
SOLO-VIOLINIST
Violin Instruction in Plainfield
MONDAYS AND THURSDAYS.
For terms and hours address
200 West 78th St., New York.
Telephone 9980 Schuyler.
4 10 2mos m-w-f

DR. A. MACHAN
VETERINARY PHYSICIAN AND SURGEON
Hon. Grad. Ont. Vet. Col.
Offices: The City Boarding Stables, 140 East Second street, and Hedden's Livery Stables, 118 East Fourth St.
Residence: 540 West Fifth street.

Comes Back With Divorce.

Perth Amboy, April 15.—L. C. N. Brogger, Jr., a former resident of this city, who had been away nearly two years, came here with a Colorado divorce from his wife, Mrs. Catherine W. Brogger. Brogger served as county engineer of Middlesex for two years. Shortly after retiring from office, he left his wife and two little girls, and has since, a period of about five years, been in New York and other parts of the country. Mrs. Brogger secured indictments against her husband, charging him with abandonment and cruelty to her. She says she was served with papers in the divorce case four days before they were returnable in the courts of Denver in March. She made no defense, by advice of counsel, refusing to recognize the proceedings as affecting her in any way.

JERSEY PRISON JUST LIKE CLUB

That Is, to the Favored, It Is Said.

BOARD STARTS AN INQUIRY

Parole Bill, Which Has Just Passed Legislature Over the Governor's Veto, Said to Have Been Drawn by Forger Convict and Approved by Keeper.

Trenton, N. J., April 15.—Club privileges in the state prison have just come to the attention of the new board of inspectors, and the inquiry now started promises in the present week to disclose that the life of favored convicts has been made quite as pleasant for them as if they had been outside.

Reports say that they had been permitted to receive money in letters, in violation of the rules, and that messengers have been provided for them to buy dainties and table luxuries in the city markets.

The inspectors say they expect to fix responsibility within the prison for the recent enactment by the legislature, over the governor's veto, of a law to permit the parole of convicts who have served two-thirds of their terms. As first drawn this bill authorized parole after half a term had been served.

In that form Death, McAllister and Campbell, sentenced to thirty years for the murder of Jennie Bosschieter in Paterson, would have been on the parole list, their companion, Kerr, having recently been released after a term of fifteen years.

It is said that a forger whose term is half finished framed the bill, and that it had the approval of former Head Keeper George O. Osborne. If the law is not immediately repealed its constitutionality will be tested. Another charge that will be probed is that favored contractors have been permitted to make excessive use of prison labor.

DR. HIBBEN'S INAUGURATON.

Programme Announced For Ceremonies to Be Held on May 11.

Princeton, N. J., April 15.—Preliminary announcement of the program for the inauguration of Dr. John Grier Hibben as president of Princeton university, which is to take place on May 11, has been made by the committee in charge.

The ceremony will be held on the steps of Nassau hall and those connected with the university and guests will have seats on the campus. In case of bad weather the ceremony will be held in the hall.

The inauguration will begin at 11 o'clock and will consist of the singing of a chorale, the reading of the Scripture and the offering of prayer, the administration of the oath of office to the president of the university and the keys of Nassau hall, followed by his inaugural address, a hymn and the benediction.

At 1 o'clock the university will give a luncheon in the gymnasium for the guests and the alumni, for which all the congratulatory speeches will be reserved.

From 4 to 7 o'clock Dr. and Mrs. Hibben will receive at Prospect.

MOVING PICTURES IN CHURCH.

Montclair Pastor Puts Them on As Object Lesson to Town Council.

Montclair, N. J., April 15.—Moving pictures dealing with history, sociology, education, the drama and travel were shown in Unity church here, the exhibition being the first step in a movement which is intended to impress upon the public the value of the films as a form of amusement for those who are unable to afford expensive entertainment. Mrs. N. G. Dolese, in connection with exhibition, delivered a lecture on "The Education Value of Moving Pictures."

The effort to excite local interest in the movement to influence the town authorities to grant a permit for the conduct of a motion picture theater in Montclair was successful, for Unity church was crowded. The pastor, the Rev. Edgar S. Wiers, has repeatedly urged that the Montclair town council be petitioned to reconsider its refusal to grant permission to conduct a motion picture establishment here under proper management.

$10,000 Suit Against Policeman.

Hackensack, N. J., April 15.—John Sistara of Kingsland, through his counsel, Ward & Meginnis of Paterson, has instituted a suit against Policeman Michael J. McIntyre of that place to recover $10,000 damages for alleged clubbing at the hands of the policeman, the loss of some hair in the scrimmage, for false imprisonment lasting ten hours, and "humiliation in the presence of his friends."

Tries to Cheat Death Chair.

Trenton, N. J., April 15.—Henry Pulley, a Monmouth county negro, sentenced to die in the electric chair at the state prison early next month, slashed himself with a penknife in the stomach in the death house. Although his condition is serious, the prison authorities think he will recover. Pulley shot his wife at Long Branch last summer, after attempting to kill her alleged affinity.

—Mrs. Bragge—"My husband is getting famous; he is branching out at the office." Mrs. Hiterbak—"That's nothing; mine is rooting at the ball game."

E. C. LEWIS.

Former Rich Publisher Whose Fate Rests In Hands of Jury.

NO LEWIS VERDICT YET.

Jury Still Out In Case Against Publisher Accused of Fraud.

St. Louis, Mo., April 15.—The jury which is considering the case of E. G. Lewis, the former millionaire publisher and promoter, charged with fraud, is still out, having failed to reach a verdict in forty-eight hours.

The case was given to the jury on Saturday. Judge Amidon of the United States district court is presiding.

SUFFRAGE SPEAKERS ARE JEERED BY CROWD

Mob Tries to Attack Wife and Daughter of Condemned Man.

London, via Glace Bay, April 15.—The suffragette demonstration in Hyde park drew a crowd of the curious, most of whom appeared to be amusedly hostile. There were three platforms, from which speakers delivered addresses. The chief speakers were Sylvia Pankhurst, daughter of Mrs. Emmeline Pankhurst, who is out on bail on a conspiracy charge and therefore could not attend, and a sister of Christabel Pankhurst, for whom the police are looking on a similar charge, and Colonel Arthur Lynch, M. P., who commanded the Second Irish brigade on the Boer side during the war in South Africa. The speech of Sylvia Pankhurst was interrupted continually by chaff, and she was greeted with persistent cries of "Where is Christabel?"

Colonel Lynch followed her, and he did not fare so well at the hands of the audience which had listened to Sylvia with some toleration. He was hooted and threatened with "rough house," and, after repeated attempts, gave up the task of speaking.

While the suffragette meeting was in progress, Mrs. Frederick H. Sedden, wife of the former insurance superintendent who is in Pentonville prison and who is to be hanged next Thursday for murder, tried to address a crowd in favor of a reprieve for her husband. The audience was distinctly hostile to the woman and also to her daughter, Maggie, and there was a great uproar which ended when the people tried to mob the woman. The police then interfered and escorted her out of the park, followed by hooting thousands.

FIND PARTS OF BIBLE.

Papyrus Volume Excavated In Egypt Most Important of Discoveries.

London, April 15.—The Times announces the discovery in Egypt of a papyrus volume containing the text of the greater part of Deuteronomy, the whole of Jonah and nearly all the Acts of the Apostles, which it describes as perhaps the most important find of all the excavations in Egypt.

The volume is written in the dialect of upper Egypt and comparison with other manuscripts indicates that it is far older than any complete manuscript heretofore found. It contains 103 leaves, 11 by 6 inches, but it probably contained originally 200 or more.

Weather Forecast.

Showers and warmer today. Tomorrow, showers, cooler by night; moderate to brisk east to south winds.

WEATHER EVERYWHERE.

Observations of the United States weather bureau taken at 8 p. m. yesterday follow:

	Temp.	Weather.
New York	46	Cloudy
Albany	48	Cloudy
Atlantic City	44	Cloudy
Boston	40	Rain
Buffalo	58	Rain
Chicago	70	Clear
St. Louis	76	Clear
New Orleans	74	Cloudy
Washington	58	Cloudy

—Gink—"Why don't you marry that heiress? Aren't you sure you love her?" Dink—"Not quite; no one seems to know how much her father lost in that last stock deal."

NEARLY A CLEAN SWEEP FOR T. R.

Majority 160,000 Over Taft In Pennsylvania.

GETS 70 OF 76 DELEGATES

Only One District West of Philadelphia Lines Up For President—Downfall of Senator Penrose, Taft Leader In State, Accomplished In Primaries.

PENNSYLVANIA PRIMARIES.

Fifty-eight Roosevelt delegates to Chicago were elected.

Probably six Taft delegates to Chicago were elected.

All Roosevelt delegates are instructed.

All Taft delegates are uninstructed.

The state convention will be absolutely controlled by Roosevelt men and will elect twelve delegates at large to Chicago.

Roosevelt's majority over Taft will probably reach 160,000.

Senator Boise Penrose, Taft leader, will be taken from the national committee and probably fail of reelection at the expiration of his term in the senate.

Philadelphia, April 15.—Latest returns from the Pennsylvania primaries of Saturday only serve to increase the size of the victory of Colonel Roosevelt over President Taft in the fight for delegates to the Chicago convention. Fairly complete returns show that, after the state convention, Roosevelt will have at least seventy delegates and Taft not more than six from this state.

The supporters of President Taft carried but one district west of Philadelphia, that comprising Lancaster county, where Mayor McLain has almost an unassailable organization. In Philadelphia the Taft supporters apparently carried the First, Second, Third and elected one delegate in the Fifth district. But in the First district State Senator Edwin S. Vare, the Republican organization leader, and his running mate as delegate, Receiver of Taxes Hugh Black, have announced that to their minds Colonel Roosevelt is the only Republican capable of saving the country to Republican rule. President of Select Council Ransley, who was elected as an uninstructed delegate in the Third district, has announced "as Senator Vare votes so do I."

Personal Popularity Won Here.

In the Fifth district in Philadelphia one Roosevelt delegate was elected and one apparent Taft man got through. C. A. Disston, the saw manufacturer, was swept into office on the Taft ticket through his popularity with his own employees.

The recapitulation shows that President Taft may count the vote of E. T. Stotesbury and John Wanamaker, who was elected in Third. C. A. Disston of the Fifth and William W. Geist and William H. Keller, the two delegates elected in the Lancaster district. This in the sum total of the Taft delegates unless complete returns make minor changes.

Not only have the Roosevelt followers swept the state for their delegates, but they have elected the majority of the 372 representatives to the state convention, which will elect twelve delegates at large to the national. Those twelve delegates are already counted for Roosevelt, but the state convention will have another and more potent effect upon Pennsylvania. It marks the passing of United States Senator Boise Penrose as a member of the national committee and many persons are predicting that it also marks the beginning of his exit from politics.

The End For Penrose.

In this same connection the twenty-five men nominated as candidates for the state senate, when elected, will hold over until the time comes for the selection of a successor of Senator Penrose. From late returns eighteen of these men are opposed to Senator Penrose and the ideas for which he stands.

Every man elected as a Roosevelt delegate went into the fight not only pledged, but instructed for Roosevelt. The alleged Taft delegates and those credited to Taft entered the battle without pledge and were elected uninstructed.

The complete vote of the state probably will show that the Roosevelt delegates polled 160,000 votes more than the Taft delegates.

There is but one section of the entire state where it is thought that the vote was personal for Roosevelt. The coal miners voted for him to a man, and with a suspension of operations at present they turned out heavily. In the other country districts the farmers were well organized as against machine rule. In Philadelphia the people simply did the same thing they did a year ago—overthrew the machine when they elected a reform mayor.

Senator Penrose is saying nothing. Early Saturday morning he went to Atlantic City and, within two hours after reaching there, had boarded his yacht and Sunday she pointed her nose seaward. He did not depart, however, until he got the late editions of the newspapers and read of the defeat of his machine.

Governor Woodrow Wilson will have the entire Democratic delegation, his nomination being practically uncontested.

—If we don't hurry up and recognize the Chinese republic before Mr. Wu gets here we'll have a whole lot of questions to answer.—Washington Post.

HAHNE & CO.
IMPORTERS · NEWARK'S STORE BEAUTIFUL · BROAD, NEW AND HALSEY STREETS · RETAILERS

SURETY COUPONS GIVEN WITH EVERY PURCHASE—SURETY COUPONS REDEEMED IN THIS STORE'S FINE MERCHANDISE

Brass Beds Bright as Gold

Lacquer Absolutely Guaranteed for Five Years' Service
Every Bed in Our Stock Guaranteed Against Tarnishing

Until now the weak point about all brass beds has been the finish or lacquer. Many of the brass beds you have bought in the past have looked very nice, were bright and beautiful when first purchased; but it was only a matter of time until the accidental dropping of toilet water, perfume or moisture of any kind, or even rubbing, would damage the lacquer almost beyond repair, making the bed anything but an ornament to a beautiful boudoir.

Now comes a man with a lacquer that stands every test. It is the discovery or invention of Prof. Raikes, of London, and is baked on the bed at a temperature of 300 degrees, reducing the liquid to a crystalized covering.

Acids, ammonia, wood alcohol and salt solution, all very powerful, have no effect at all on this new finish. Drop any of these chemicals on a bed covered with any other lacquer and they will cut thru the finish and permanently destroy it.

Every bed in our stock is now covered with this perfect imported lacquer, which we GUARANTEE FOR FIVE YEARS, and if at the end of that period the finish has not proven all that we promise, you may have a new bed. Every bed has this guarantee stamped upon it.

Brass beds lacquered with any other material than this of Prof. Raikes may as well be thrown on the junk heap, for who will want them when they can get beds with this new guaranteed finish at prices no higher than beds covered in the ordinary way are selling for elsewhere?

Brass Beds---A Feature of This Week's Bedding Sale

To introduce brass beds with this new, beautiful and guaranteed finish, we are going to put on sale in connection with our general sale of bedding for one week, large quantities of splendidly built brass beds of which these here told of in detail are examples.

Brass Beds, with guaranteed lacquer, bright or satin finish, insured against tarnish.

Corner pillars and top rails are 2-inch; all the filling rods, 7 of them, in the head and foot are 1-inch; has a solid cast tee ball where the rods connect; fancy husks on the posts; brass easy-rolling casters; a substantial and heavy bed, and it is better than others advertised everywhere, and should not be compared with inferior makes; made in all sizes from single to double. Our regular price $25; on sale this week....$17.00

Our entire new line consisting of over 100 patterns, greatly reduced this week.

Brass Beds—The new imported lacquer finish insured against tarnishing; has 2-inch tubing on the corner posts and top rails; half dozen filling rods in the head and foot; fancy husks on the corner posts near the bend; plain design; nothing fancy about this bed, solid and substantial; made in all sizes; regular price $15.50; this week's price $13.50

Bunglow Brass Beds—Satin or brass finish; guaranteed for 5 years; 2-inch corner posts mounted with neat design of vase; has round top on head and foot and round filling rods; 3 ft. size; regular price $11.75; priced this week $9.75

Brass Beds—Very new design and, of course, it has the improved, guaranteed, latest kind of finish; may be had in either brass or satin; made in all sizes; has 2-inch corner posts with fancy brass caps; it has three heavy top rods running horizontally across the head and foot, and in the centre fancy husk; the filling rods are heavy and also capped with fancy husks; reg. price $28; this week only $22

Brass Beds—With heavy style of corner posts, being 2½ inches; mounted with new design of vase; the top rod on head and foot is 2 inches square and has 1-inch filling rods in head and foot; the round and square tubing gives it a very attractive design; may be had in all sizes, in either satin or brass, guaranteed for five-year finish; regular price $32; to go this week at..$27

$9.50 BOX SPRINGS, $8.

These springs are of the best special construction; twines, tufts, etc., covered with best quality ticking; thoroughly well made in every detail; here in all sizes; regular $9.50 springs; sale price.....$8

Hahne & Co. Broad, New & Halsey Sts., **Newark, N. J.**

Scene from "Madame Sherry," at Plainfield Theatre, Friday night.

TRY A PRESS WANT AD

NOW READY.

The additional supplies for Class 5 and Class 5-A of

THE CHRISTMAS SAVINGS CLUB.

Those who hold temporary receipts for payments made in these classes may now present them and receive the permanent coupons.

New members will be received any day this week.

THE PLAINFIELD TRUST COMPANY

WARNING NOTE SENT TO MADERO AND OROZCO

Mexico to be Held Responsible For Treatment of Americans.

Washington, April 15.—Demands for the protection and fair and civilized treatment of American citizens in Mexico were expressed in forceful and unmistakable terms in a note of warning sent by the state department to President Madero at Mexico City, and to Orozco, the rebel chieftain in the mountains of Chihuahua.

In the note the acting secretary of state calls Mexico's attention to the enormous property losses sustained by Americans in Mexico, as a result of the present disturbances, and emphasizes the brutal treatment and murder of American citizens—such treatment as does not characterize a civilized nation. President Madero is informed in plain terms that his government will be held responsible for the protection of Americans, and both federals and rebels are warned that they must recognize the military laws of civilized nations in their treatment of American prisoners of war and must give them fair trial instead of shooting them down.

The developments for the last few days, including the murder of Albert Fountain, an American who was captured while serving in a regular capacity in the federal army, the shooting up of trains and killing and injuring of American citizens, the rifling of United States mails and generally defiant and insulting attitude assumed by Orozco towards Americans and the American government because the belligerency of his movement has not been recognized, have brought the Mexican situation to a crisis so far as the Washington administration is concerned.

SECURITY FOR VALUABLES

Our Round Door Manganese Steel Vault affords absolute protection from fire and thieves. Boxes cost but 5.00 per year and upward. Storage for valuables in bulk 50c per month and upward.

THE STATE TRUST COMPANY AT PLAINFIELD N.J.

We issue and recommend for use of travelers, American Bankers Association Traveler's Cheques. These cheques are self identifying and are available everywhere.

TRAVELERS CHEQUES

AMUSEMENTS. AMUSEMENTS.

Plainfield Theatre

FRIDAY, APRIL 19—Woods, Frazee & Lederer Present
The Musical Sensation 'MADAME SHERRY'
A cast of Musical Comedy Celebrities and SOME GIRLS
PRICES—25c, 50c, 75c, $1.00, $1.50.
SEATS NOW SELLING.

WHAT IS IT WORTH TO YOU.

To KNOW that no matter WHAT happens you are fully protected against financial loss.

If you are made defendant in a suit for damages on account of an accident in which either PERSONS or PROPERTY are injured as a result of the use or maintenance of your car.

It is worth far more to you than the few dollars you will pay for the insurance. We will be glad to quote you rates.

REAL ESTATE LOANS RENTS GEO. M. CLARKE CO. Babcock Bldg., Telephone 205 Plainfield

INSURANCE OF ALL KINDS

CHRISTIAN FIELD.

Rev. Dr. E. G. Read made a gospel address at the West End Tabernacle, last night.

Rev. Dr. Horace P. Craig, of this city, spoke at the Plainfield Rescue Mission meeting last night.

The Junior Mission Band of the First Baptist church will meet Friday afternoon at 3:30 o'clock.

The Y. W. C. A. will celebrate its fifth anniversary Thursday night. A banquet will be served at 6:30 o'clock.

Arthur Humbie has been elected vice president of the Epworth League of the First M. E. church, succeeding Miss Billett.

The annual meeting of Trinity Reformed church for the presentation of reports and election of officers will be held Wednesday night.

The Junior Epworth League of the First M. E. church will meet Friday afternoon at 3:30 o'clock in Vincent chapel to enjoy a special program.

The Missionary and Aid Society of Warren chapel will meet Friday afternoon at 3 o'clock. The executive committee will meet at 2 o'clock.

"The Decadent City—America's Peril," was the subject of the Epworth League meeting at the First M. E. church, last night, and Irving Dodge was the leader.

The Westminster Guild of the Crescent Avenue church will meet this afternoon, when the chapter on womanhood in "India Awakening," will be the study for the day.

The Lord's Supper will be observed at the First M. E. church on Sunday, May 5, at which time there will be reception of members by the pastor, Rev. Dr. C. M. Anderson.

Rev. Gabriel Reid Maguire, of the Park Avenue Baptist church, preached yesterday morning on "The Disciples' Hymn," and in the evening his theme was "The Four Kingdoms."

Miss Ella C. Benedict is performing all the duties of a such secretary at Trinity Reformed church, gratuitously, and is proving of great assistance to the pastor, Rev. J. Y. Broek.

The hour of the Sunday evening services at the Crescent Avenue church hereafter will be 7:30 o'clock, instead of 7:45, and the worshippers at that church are requested to note the change.

The members of the Monroe Avenue M. E. church will give a reception to their new pastor, Rev. F. J. Hubach, at the church tomorrow night. The Ladies' Aid Society will be in charge.

Rev. Dr. C. M. Anderson, pastor of the First M. E. church, occupied his pulpit at the First M. E. church, yesterday, for the first time since the Conference, and was greeted by good-sized congregations.

The Missionary and Aid Society of Warren chapel will hold its regular monthly meeting at the chapel next Friday afternoon at 3 o'clock. This meeting will be preceded by an executive meeting at 2 o'clock.

The annual reception to Rev. Dr. and Mrs. C. M. Anderson will be given in Vincent chapel of the First M. E. church, Thursday night. The pastors of the other M. E. churches in the city and borough will attend.

The Ladies' Christian Work Society of Trinity Reformed church will hold its annual social in the church parlors, Friday afternoon at 3 o'clock. The members are requested to bring their fancy work or sewing.

The Junior Christian Endeavor Society of Trinity Reformed church will meet Wednesday afternoon at 3:45 o'clock. The topic will be "Boys and Girls at Play in Japan," ad the leader will be Malcolm Sheppard.

The Women's Home Mission Society of the First Baptist church will hold its monthly meeting tomorrow afternoon at 3 o'clock and Mrs. C P. Brewin will have charge of the devotional exercises. Mrs. J. H. Buchanan will read a paper on "Baptist Mission Work in Alaska."

The Home department of Trinity Reformed church Bible school presents a fine annual report. The present membership is 408, with 38 visitors. The whole number of lessons studied was 11,829; 71 studied every lesson during the year. The visitors made 1,713 visits and the total contributions were $443.43.

Mrs. Winter will have charge of the Bible study at the meeting of the Plainfield Graded Union of Sunday school Teachers at the Y. W. C. A this afternoon. Mrs. R. M. French will teach the primary lesson; Mrs Douglas Darby will have charge of the devotional exercises and Mrs. J A. Powlison will tell the story.

The April meeting of the Woman's Foreign Missionary Society of the Crescent Avenue church will be held in the church parlor tomorrow afternoon at 3:30 o'clock. Japan will be the subject for the afternoon. The program will be presented by Mrs. Thatcher Brown, assisted by Mrs. J. S. Zelie, Mrs. Laidlaw, Mrs. W. H. Murray, Mrs. Samuel Carter, Jr., and Miss Goddard.

The choir of Grace M. E. church repeated the Easter music at both morning and evening services yesterday. The soloists were Mrs. E. D. Young, soprano; Miss Florence Nichols, contralto, and Herbert Stine bass. In the morning the program included "It Is Fulfilled," Nagler; "He Is Risen," Harker, and "Christ Our Passover," by Wiegand. In the evening, "King All Glorious," Barnby, soprano solo and chorus, Granier's "Hosanna," and the cantata, "Death and Life," by Shelley. The following choir members sang: Sopranos, Mrs. E. D. Young, Miss Edith Mager, Miss Florence Conroy, Miss Mary Hoagland, Miss Minnie Nelson, Miss Belle De Mott, Mrs. Charles Nicholls, Miss Margaret Darby and Miss Hilda Bennett; altos, Miss Florence Nichols, Miss Bessie Conroy, Miss Marion Mager, Miss Jennie De Mott; tenors, Charles Nichols, Benjamin Schuck, Harold Mager, Arthur Saunders; basses, Peter Mauger, Herbert Stine, David Smalley, V. M. Heath and Newell Powelson. Miss Alice Carroll is the organist and director.

—"Uncle Joe, do you believe in votes for women?" "No, sah, I don't. Mauda's got all de money dat's good for her now."—Cleveland Plain Dealer.

ALGER HOAGLAND BALKED AT BLOOD TIE, SAYS MISS PEER.

Dover, April 15.—A blood relationship between the two is the reason Miss Mary I. Peer says Alger Muir Hoagland gave for breaking his engagement to her as a sequel of which she has brought a suit for breach of promise against him, asking $10,000 damages.

Hoagland, who lives in Rockaway, and is in business in Newark, married Miss Sophie Mackenzie at the Hotel St. Regis, New York, Thursday night, and Friday was served with papers in the suit by Miss Peer's lawyers, Merrell, Van Dorn & Rubinger, of Manhattan. The plaintiff and Mr. Hoagland are said to be third cousins.

Miss Peer lives at 128 Pequannoc street, Dover.

"Mr. Hoagland was given ample time to spare himself the humiliation that he was forced to forego at the St. Regis Thursday night," said Miss Peer, Saturday. "Last April he promised to marry me the following month. We had known each other about a year prior to that date. I loved him and still love him. As a reason for not wanting to keep his promise he said we were blood relations, third cousins, and it would not do for us to marry."

SMALLER PAPER MONEY ADVOCATED BY MAC VEAGH.

Washington, April 15.—Secretary MacVeagh, of the Treasury, will recommend to Congress soon that the paper money of the United States be substantially reduced in size and every denomination made uniform in design.

It is contemplated to make all notes 6 by 2½ inches, a reduction of one-third in size, the present dimension being 7.28 and 3.04 inches. The proposed plan would reduce the number of designs for United States gold and silver certificates from nineteen to nine.

Mr. Mac Veagh estimates that the changes would result in a saving of $600,000 annually. He could make the innovations with respect to the United States notes and certificates without Congressional assent, but it requires legislative authority to change the design of the National banknotes. A uniform National banknote instead of the multiplicity of designs now in use by the 7,000 banks, will be proposed. The name or a number designating each individual bank, it is said, could be printed on the notes by a process separate from the engraving of the plate.

FUTURE PENNSY TRANSFER TO BE AT RAHWAY—MAY BE

Confirming persistent reports in circulation for more than a year, Robert J. DeLong, district passenger agent of the Pennsylvania Railroad, told the Newark Real Estate Board last week that the Manhattan transfer will be moved "westward"—probably to Rahway—sooner or later. He also referred to the extension of the company's electrical zone.

Four additional tracks as far as Trenton, or at least as far as New Brunswick, were mentioned by Mr. DeLong as being included in the contemplated extensions. He said further that if the city of Newark and the other municipalities through which the line passes would not block these improvements that the company would carry them out within five years.

Assignee Reports

Harry R. Cook, assignee of Henry C. Kirchhoff, of Dunellen, reported to Judge Daly in New Brunswick that he has in hand $1,256.44, the proceeds of the insolvent's estate; that the expenses of running the business had been $254.33, and the claims filed amounted to $977.39. He was allowed $100 fee and $50 was allowed to James Boyd Potter, counsel for the assignee.

Tracing Bogus Dollars.

Perth Amboy, April 15.—From a statement made by William Irving, the Paterson man arrested Friday on a charge of circulating bad silver dollars, the police and secret service men believe arrests will soon be made in New York. Irving was subjected to close questioning and finally was induced to talk. The authorities refused to give the substance of his admissions.

Levi Eichlin.

Glen Gardner, April 15.—Levi Eichlin, seventy-six years old, died at the home of his son-in-law, William Banghart. Death was caused by paralysis. Funeral services will be held tomorrow morning in Bloomsbury.

MISS BARTON NOT ENLISTED.

Therefore Famous Army Nurse Cannot Be Buried In National Cemetery.

Glen Echo, Md., April 15.—After short funeral services had been held here today the remains of Miss Clara Barton were started for Oxford, Mass., where they will be interred.

The body of Miss Barton could not be buried in Arlington National cemetery near Washington, D. C., much as her admirers wished, without a special act of congress. Friends who had started a movement for such a burial searched the war department records and could not find that Miss Barton ever had been enlisted as an army nurse. The law permits only such nurses to be buried at Arlington.

A Comical Comparison.

You know how it is when a man grows fat and rolls of fat at the back of his neck are sort of piled one above the other until stopped by the base of his skull. Well, a man with the rear of his neck disposed that way was sitting at the theater one evening in a seat just in front of one who isn't reverent.

The latter contemplated the exuberant layers of flesh surmounting the man's collar. Then, pointing to them, he remarked, sotto voce, to the companion beside him:

"Look at the plate of buckwheat cakes!"—New York Times.

A Spoiled Banquet.

An ambassador in Washington had arranged—the date happened to be Halloween—to give a dinner party to a body of traveling Siamese noblemen. Halloween duly arrived, the dinner

"A RATHER SUPERIOR LOT, SIR."

was duly prepared, but none of the guests turned up. The ambassador was beside himself.

Finally, at 8:30, when all the food was about spoiled, he sent for his butler, a new and rather green hand.

"Wilkinson," he said, "is it possible that none of my guests have arrived?"

"Not one of 'em, sir," the butler answered. "This here ringin' of the bell ye may have heard, sir, has been the work of a cursed lot of Halloween masqueraders, all blackened up and dressed in yallers and reds and silks and satins, fit to kill—a rather superior lot, sir. They come in motors mostly. But of course, in view of the dinner party, sir, I turned 'em away, for all their protests, in short order."—Washington Star.

—Idleness is costly without being a luxury. It is hard work for those who are not used to it, and dull work for those that are.—Horace Smith.

AMUSEMENTS.

PROCTOR'S

NOTED FOR EXCELLENCE AND POPULAR PRICES
BEST REFINED VAUDEVILLE AND MOVING PICTURES.

Prices—Mat., 10c; Eve., 10c, 15c and 25c.

TODAY'S PROGRAM

Rubino's Italian Band, "A Day In Venice;" "Bellboy and Show Girls," Earle Lloyd and Claire Sisters; Comedy Sketch, "A Bachelor's Proposal In 1950;" Versatile Entertainer, Master Willy Smith; Archie Onri and Miss Dolly, and Moving Pictures.

Roth & Co.

Shad Shad North Carolina Buck Shad, ea.	Shad 29c
Cut Shad, each . . .	39c
Roe Shad, each . . .	59c

Fancy Milk Fed Veal

Legs of Veal . . 16½c lb
Rump Fancy Veal 16½c lb
Breast and Shank of Veal 11½c lb
Neck and Shoulder of Veal 14c lb

Swift & Co. Premium Reg. Hams 15½c lb
Lamb Stew . . . 7c lb
Breast of Lamb . . 7c lb
Pigs Feet . . . 2 for 5c

Don't Be Caught Napping . . .

Let Mr. Burglar announce his arrival the same as an honest man. A reliable burglar alarm system is within reach of all.

Let us figure for you.

Allen B. Laing Co.
Electrical Contractors
127 W. SECOND ST.
'PHONE 198.

Hoagland's Express
Careful and Expert.
Furniture Moving
Office 116 W. Second St. Tel. 833-W
Home Tel. 648-L.

JURY'S VERDICT DIDN'T SUIT COURT; INCREASED.

New Brunswick, April 15.—After three attempts the jury in the suit of Contractor Thomas Redhing, of Perth Amboy, against Peter C. Juhl, of Staten Island, reached a verdict, and was discharged by Judge Frank Lloyd. The decision was for the plaintiff.

The suit was brought to recover $825 for the building of a race track sixteen years ago. The jury first gave a verdict for $825, of which $420 was for the claim and the balance interest. The court sent them back, stating that under the action brought the verdict would have to be for the full amount of the claim or for nothing. Then they returned with a verdict for $825 with interest. They were sent back once more to compute the interest. The third time the verdict for $1,556 was accepted.

Incendiary Goes to Asylum.

Madison, April 15.—Following the fourth incendiary fire on the Beauplan estate within the last three weeks, John Atwater, twenty years old, was arrested by Police Captain Frederick R. Johnson. He confessed in the presence of Fire Chief Gruver that he started the fires. He said "something told me to start the fires." The boy's mental condition was investigated into, and Captain Johnson took him to Morris Plains, where he was committed to the State Hospital for the Insane.

STORE SLOSES SATURDAY AT 10 P. M. OTHER DAYS 5:30
Telephone 5500—Market—Five Five Hundred.

L. S. Plaut & Co.
BEE HIVE New Jersey's Greatest Dry Goods Store NEWARK

Annual Spring Sale Women's, Men's and Children's Hose

Quantities and Values Greater Than Ever Before.

For years this sale has been recognized as Newark's foremost hosiery selling event. It has recurred as regularly as the coming of the spring season, and the effort to transcend the past has been successfully resultant through the forces of progressive purpose. The position we hold as one of America's greatest retailers of hosiery gives us that important recognition from the world's foremost importers and manufacturers accorded only to the greatest distributors. This means that certain marked price concessions are granted us. Months ago we planned for this great event. Our purchases are now all in and they total a vast quantity.

The goods are all perfect and strictly of the highest quality standard in their respective grades. No woman or man should miss this sale. It is unquestionably the premier hosiery selling event of the season, offering values of exceptional import on which the savings are very liberal.

Women's Regular 25c Hose, 3 pairs 50c; per pair.....18c
Women's $1.50 Silk Hose, special, pair.....74c
Misses' and Children's 39c Hose, 4 pairs $1; pair.....28c
Women's regular 39c hose; 4 pairs $1; pair.....28c
Children's regular 15c Hose, pair.....10c
Men's regular 25c Cotton Hose, pair.....12c
Women's regular 50c Hose, pair.....32c
Children's and Misses' 25c Hose, pair.....19c
Men's regular 39c Lisle Hose, 4 pairs $1; pair.....27c

711 TO 721 BROAD ST. NEWARK.

All Plainfield-Elizabeth Trolley Cars pass our door. Wagon delivery to Plainfield and vicinity daily. No Branch Stores.

ANY DAY

in the year is a good day to begin saving money—but the BEST DAY is TODAY.

And right now, while you're reading this announcement. Come to the Plainfield Savings Bank, bring a few dollars with you—and open an account.

4 Per Cent. Interest Paid.

PLAINFIELD SAVINGS BANK

Plainfield, N. J.

Only Savings Bank in Plainfield

Bonn's
130 WEST FRONT ST.

The Largest Millinery Store in New Jersey.

Banded Sailor Hats

PHIPPS—Broad Brim Sheperdess.....$2.95
Rough Straw Colonials.....$2.95
New Shape Mushrooms.....$3.95

Also the new roll edge Sailor with velvet or fancy silk band.....$2.50
Other rough Straw Sailors at.....98c and $1.50
All of above in black, white and leading colors.

APRIL SIXTEENTH.

1862—France declared war against Mexico. Battle at Lee's Mills, Virgina, between Federal forces and the garrison troops of Yorktown.

PLAINFIELD DAILY PRESS

THE WEATHER.

Unsettled weather tonight and Wednesday, with probably showers tonight; cooler Wednesday. Max., 74; Min., 56.

Established May 10, 1887. TEN PAGES. PLAINFIELD, NEW JERSEY, TUESDAY, APRIL 16, 1912. TEN PAGES. Two Cents a Copy—$5 a Year.

FORMER R. C. PRIEST BEFORE PRESBYTERY

Thomas Barbieri Examined for License as Preacher of the Calvinistic Doctrine.

WORKING IN BERNARDSVILLE

Rahway Pastor to Give Up the Pulpit For the Lecture Platform and Employment With a Camera-Making Firm On June 1.

The ninety-seventh stated meeting of the Presbytery of Elizabeth is being held today at the Crescent Avenue Presbyterian church. Practically every church in the Presbytery is represented. The morning session began at 10 o'clock, with Rev. Louis P. Crane, of Elizabeth, moderator, presiding. Rev. Samuel Parry, of Somerville, is the stated clerk and Rev. J. T. Kerr, of Elizabeth, the permanent clerk.

The principal business of the morning was the application of Rev. W. T. Stuchell, of the Second Presbyterian church, Rahway, for a dissolution of his relations as pastor of that church, and the examination of Thomas Barbieri, of Bernardsville, for licensure and ordination.

It is Mr. Stuchell's intention to join the Jersey City Presbytery. He has planned to go on the lecture platform for the next year or two, and he will be in the employ of a camera firm. He will make a study of political and social questions. He will continue to serve the church until June 1.

Later the examination of Mr. Barbieri was taken up. This was not finished when an adjournment was taken for lunch, which was served in the chapel by the women of the church. Mr. Barbieri was formerly a Catholic priest, and for some time he has been working among the Italians at Bernardsville and vicinity. His examination was continued this afternoon. He will be licensed to preach.

After the opening exercises, Rev. Herbert K. English, of Roselle, was elected moderator for the coming year, and Rev. W. B. Hamilton, of Elizabeth, was chosen clerk. The following were introduced to the Presbytery: Rev. Dr. Richard S. Campbell, of North Plainfield, a member of the New York Presbytery; Rev. Dr. E. G. Read, of this city; Rev. Peter K. Hegeman, of Newark; Rev. Gilbert Lovell, a returned missionary from China, and Rev. Lyman D. Calkins, of Nassau.

After the completion of the examination of Mr. Barbieri, the next business of importance to be considered this afternoon will be the election of commissioners to the General Assembly which meets at Louisville, Ky., the appointment of standing committee and the fixing of the place for next meeting.

CORNERSTONE-LAYING AT BONNIE BURN SATURDAY

The committee from the Union County Board of Freeholders in charge of the work of reconstruction at Bonine Burn Sanitorium, of which J. Hervey Doane is the chairman, has arranged to lay the cornerstone of the main building, Saturday afternoon at 3 o'clock. While the affair will be an informal one, it is expected that there will be present a large delegation of county officials and physicians.

The cornerstone will be laid by John N. Cady, director of the Board of Freeholders, and among the speakers on that occasion will be Dr. William H. Murray and William S. Tyler, of this city. There will be several other speakers from Elizabeth and Westfield.

The work on most of the buildings is progressing satisfactorily and it is expected that everything will be completed by the latter part of the summer. Some of the smaller buildings are now finished. The work of erecting the power house is also well underway.

Church Meeting and Supper.

The annual supper of the Congregation Church will be held in the church parlors tomorrow evening from 6 to 7.30 o'clock, under the auspices of the Woman's Association of the church. The annual business meeting of the church and society will follow at 8 o'clock.

"Costume Musicale" Tickets.

The tickets for the Costume Musicale to be given for the benefit of the Woman's Exchange by the Misses Hoyt, may be exchanged for reserved seats at Armstrong's drug store today.

—Birkerod recital postponed 'till Monday, April 22. •••

—Don't forget the anniversary sale of "Onyx" hosiery for men and women at the Men's Shop tomorrow, Wednesday, April 17. •••

REPUBLICANS ORGANIZE WILLIAM H. TAFT CLUB

Stirring Speeches Are Made by Representative Men--Eighty-Five Sign Roll--William N. Runyon Acts as Temporary Chairman.

Preliminary steps for the organization of a William H. Taft Club were taken last night when a large body of representative Republicans gathered at the Republican city committee headquarters for that purpose. The enthusiasm was marked and the prediction was made that within a fortnight the club would be thoroughly organized for aggressive work through the primary campaign.

Former State Senator Ernest R. Ackerman, who issued the call, occupied the chair and made a neat speech in which he dwelt upon Taft as a man and as the chief magistrate of the Nation. He was interrupted by applause frequently.

Former City Judge William N. Runyon was selected as temporary chairman. His nomination was made by Assemblyman George L. L. Babcock and was seconded by former Councilman Leslie M. Daniel. It had been expected that former President of the Common Council George P. Mellick would consent to fill this position and subsequently become president of the club, but it was learned late yesterday that Mr. Mellick was too engrossed with his business to give the time required although he made it known that he was "heart and soul" with the Taft movement. Martin B. Stutsman, a local lawyer, was named by former Assemblyman Roger F. Murray for the secretaryship and like Judge Runyon his selection was unanimous.

It was moved that a committee of eight, two for each ward, be named to plan ways and means to establish a permanent organization for the renomination and reelection of William Howard Taft to the Presidency. Chairman Runyon, accordingly, selected A. V. Heely, Henry Brower, Assistant Prosecutor Walter L. Hetfield, Jr., Charles S. Sminck, Thomas M. Day, Donald McGinnis and Dr. Charles B. Lufborrow.

A committee of three, Leslie M. Daniel, Corporation Counsel William M. Stillman and former Councilman William A. Garrigues, was named to draft the call, which provided for the committee of eight already named.

During the meeting brief but forceful speeches on the situation and the necessity of some good hard organized work for President Taft were made by Arthur L. Titsworth, George P. Mellick, Richard Boardman, Major Miller, Charles S. Sminck, former Councilman George H. Frost, Roger F. Murray, W. A. Garrigues and Rev. W. C. O'Donnell.

A meeting to effect organization will be held next Monday night, at which time officers will be chosen and constitution and by-laws adopted.

There were eighty-five present when the roll of charter membership was signed and each one subscribed his name. All told, there were 150 present but many left before the roll was signed.

The call and the signers follow:

We, the undersigned members of the Republican party in Plainfield, N. J., believing that the best interests of the party and the surest progress towards realizing the highest interests of the entire country will be conserved by the re-election of President Taft for another term of four years, do hereby determine to organize a Republican club in said city with the view of furthering his renomination and election and do hereby signify our desire and willingness by signing this paper to be and become members of such club; which club shall be more effectively organized upon the incoming of the report of the special committee duly appointed this night for such purpose:

Ernest R. Ackerman, George S. Clay, George P. Mellick, A. F. C. Brussel, William N. Runyon, William L. Stillman, Richard W. Osland, Martin B. Stutsman, Frederic H. Andrews, D. E. Titsworth, Abraham Angleman, Charles Potter Titsworth, R. Murray, A. V. Heely, George H. Frost, John Porter, D. M. Dean, Charles C. Burke, William C. O'Donnell, Jr., Seaman Williams, C. F. McDonald, C. C. Burke, Jr., W. W. Wilson, W. D. W. Miller, Henry W. Brower, M. R. Lantz, George J. Tobin, R. S. Gernon, Charles DuBois, John J. Carty, O. E. Hovey, A. M. Lawrence, George L. Babcock, A. K. Brennan, Henry E. Titus, Arthur L. Denton, Charles S. Sminck, W. A. Garrigues, J. Hervey Doane, A. F. Van Horn, Martin C. Rasmuskon, S. T. Williams, Charles H. Hand, H. C. Hand, George H. Rockefeller, Joseph B. Martin, John Gethers, E. L. White, Edwin M. Daniel, 2nd., Myer Squiers, J. H. Demott, John B. M. Judson, John F. Phillips, Henry Windham, Alex. D. Ayers, John W. Murray, Jr., Wm. G. Cooke, Richard Boardman, Thomas M. Day, E. E. Iremonger, Horace G. Adams, Charles L. Parker, Frank W. Downs, Jr., William A. Kline, Robert Murray, Spencer Conway, Adolph Kahrmann, Donald McInnes, Leslie M. Daniel, Arthur

(Continued on page 2.)

COUNCIL MOVES TO TAKE WATER PLANT

Corporation Counsel Stillman and Water Counsel Wall to Begin Action.

CONDEMNATION PROCEEDINGS

Courts to Be Petitioned for Appointment of Commissioners to Appraise the Value of the Plant and Company's Appurtenances.

The Common Council at an adjourned meeting, last night, decided to continue with the condemnation proceedings in the matter of securing a municipal water plant, notwithstanding the recent adverse decision of the Attorney-General. Councilman F. E. Mygatt, chairman of the special water committee, introduced a resolution, which was adopted, authorizing Corporation Counsel William M. Stillman and the city's special water counsel, Albert C. Wall, to take steps in the condemnation proceedings.

This action means that the attorneys will present a petition to the courts asking that commissioners be appointed to appraise the value of the plant and appurtenances of the Plainfield-Union Water Supply Company.

According to Mr. Mygatt this is the proper course to follow. The city first having made the company an offer for its plant, which was refused, it will now seek acquisition of the plant through condemnation proceedings.

MAYOR OBJECTS TO A CITY AUDIT BILL OF $100 A DAY

Mayor G. W. V. Moy, at the adjourned meeting of the Common Council, last night, returned without his approval the resolution authorizing the employment of Patterson, Dennis & Teale to audit the city's accounts for $1,500. He objected to the price, estimating that the firm would receive about $100 a day for its work, and this he considers exorbitant.

In refusing to approve the resolution, the Mayor says that he believes that the work can be done for less money and suggests that steps be taken to that end. The Mayor's veto was referred to the finance committee. Last year the accounting firm charged $1,800, but the work covered a period of eighteen months.

SNEAKTHIEF GETS INTO FIVE SOUTHSIDE HOUSES

The warm weather tempted residents in the neighborhood of Union street, Arlington avenue and Arlington place to leave windows open when they went to bed last night, and someone either found himself tempted by the open windows or went about with a professional eye acock for them.

Five houses in the neighborhood were entered by a sneak-thief, and in each case entrance was gained through a window left open. Not much loot was gathered. In E. F. Champlin's house, 948 Union street, an overcoat was taken; W. L. Case, 1142 Evergreen avenue, lost a coat and some food to which the thief helped himself; a gold watch and chain were taken from the residence of Thomas Maher, 122 Arlington avenue. The homes of James Cowin, 944 Arlington avenue, and George Mantz, 951 Union street, were entered, but yielded nothing to the marauder.

Miss Newcorn Engaged.

Judge and Mrs. William Newcorn, of 920 West Front street, announce the engagement of their daughter, Metta, to Dr. Raphael Yood, of Central avenue. The date of the engagement reception will be announced later.

—Don't fail to attend the Elks minstrel, Wednesday night. Tickets 50c, 75c, $1.00, $1.50. Plainfield theatre. 4 15 3 •••

—Neuman Bros. will have for tomorrow's trade a fine and large assortment of lettuce, asparagus, tomatoes, cucumbers, beets, wax beans, new peas, radishes, rhubarb and green lima beans.

ELECTION BILL WILL BE SENT TO COUNTY

Freeholders Should Have Paid $700 City Expended, Says Corporation Counsel.

7TH ST. WANTS DUST LAID

Street Committee Holds Out No Hope of An Extension of De Kalb Avenue Over or Under Tracks at Present.

Corporation Counsel William M. Stillman, in a communication to the Common Council, last night, gave as his opinion that Union county should bear the election expense of about $700 which was paid by the city. This question was brought up at a recent meeting by Councliman F. L. Holt and upon his suggestion Mr. Stillman was requested to give an opinion. The bill will be sent to the Board of Freeholders.

Cornelius B. Tyler and other residents of West Seventh street, in a communication to the Common Council, last night, complained of the dusty condition of that thoroughfare and requested the city to relieve the condition by an application of oil. It was further complained that the city sprinkling wagon only made an occasional trip through the street and especially at this time of the year it is impossible to have the windows open because of the clouds of dust raised by automobiles, etc. Elizabeth Phillips and others petition to have oil spread on West Front street, between Clinton and DeKalb avenues. Both petitions were referred to the street committee.

Mr. Gloak presented maps, etc., for the proposed extension of the sanitary sewer in Netherwood avenue, and the usual two weeks notice was authorized published that the council would receive bids on Monday night, May 6, at 8 o'clock, for doing the work.

Notice was also given by Mr. Gloak hat on Monday night, May 6, a public hearing will be given on the proposed macadamizing of West Sixth street and the opening up of Essex street to Grant avenue; also the opening up of Bradford avenue from its present terminus to Clinton avenue.

The question of extending DeKalb avenue so as to cross the New Jersey Central tracks was referred to by Mr. Gloak, but he explained that the improvement would cost the city approximately $50,000 and it was not thought advisable. In this connection a letter was received from W. G. Besler, vice president and general manager of the railroad, in which he said that the company would be willing to co-operate with the city in such improvement under the usual conditions, that is to protect the company against all damages.

The petition of Patrick J. Boylan and others for sidewalks on West Sixth street, was filed, and Mr. Gloak explained that a car-load of oil for the streets had been ordered and as soon as it arrives the work of spreading it on the streets will be started.

P. H. S. JUNIOR PLAY GIVES PROMISE OF GREAT SUCCESS

The annual Plainfield High School junior play to be given by members of the class will be presented Saturday evening in the High School auditorium. The play is the three-act comedy, "The Private Secretary."

Judging from the final rehearsals which are being held this week, it will undoubtedly be the best junior play that has been presented in some time. The cast, which is being coached by Miss Iola Moore, is as follows:

Gwendoline Stanton, Dorothy Cameron, Marion Wean, Edith Brokaw, Margaret Russell, Valentine Goldsmith, Ned Jenkins, Willard McKay, Fred Krom, Arthur Lindsey, Rutgers Nielson and Philip Moskowitz.

To Entertain Athletics.

A dinner will be given by the senior class of the North Plainfield High School to the victorious basketball team of N. P. H. S., in the manual training building Friday night. After the dinner an entertainment and dance will be given.

King's Daughters' Sale.

The Netherwood Circle of The King's Daughters will hold a sale of cake, candy and useful articles at St. Stephens parish house, on Woodland avenue, Saturday afternoon, April 27.

—Men's shoes rebuilt waterproof, $1.25, at "Red Front Shoe Repair Shop," 122 East Front street.

—The best show in town is "Abbott-Detroit 44" now running at Service Garage, Dunellen. Demonstrating seats free. •••

866 RESCUED; 1,500 LOST WHEN TITANIC GOES DOWN; COL. ASTOR, ISIDOR STRAUS, MAJ. BUTT, W. T. STEAD GONE

CAPTAIN AND SHIP.

Captain Smith and the Titanic, Ill Fated Giant Liner.

Photo of Captain Smith by American Press Association.

LENGTH OF LINER FOUR CITY BLOCKS.

An idea of the immensity of the Titanic may be gained when it is known that in length she would stretch over four city blocks and would be considerably over 100 feet, standing on her end, higher than the tallest building in New York.

The vessel had accommodations for 3,500 passengers and carried a crew of 860. She was built in the river Laffan, at Belfast, and was launched May 31 of last year.

New York, April 16, 2:30 p. m.—That less than 900 of the passengers of the White Star Line steamer Titanic have been saved, following the sinking of the ship after collision with a great iceberg on Sunday night, is now known, as a result of wireless dispatches which have been received from various ships which went to the rescue. A message was received this afternoon from the Carpathia, which is the only vessel carrying survivors, and it was stated that after taking a careful census of the survivors on board, there were found to be 866 people, most of them women and children.

The Virginian and Parisian which hastened to the scene of the catastrope neither of them picked up any passengers, and both are proceeding on their interrupted journeys. The total loss will reach about 1,500.

Of the prominent people on board it is known that these are lost:

John Jacob Astor.
William T. Stead, the author.
Isadore Strauss, merchant.
Francis D. Millet, the artist.
James Clinton Smith.
Henry D. Harris, the theatrical man.
Colonel Archibald Butt, President Taft's aide.
John B. Cummings.
Jacques Futrelle, the French writer.
George D. Widener, magnate.

Colonel Archibald Gracie, Henry S. Harper and wife and Mrs. John B. Cummings are among those thought to be saved.

The accident was the greatest marine disaster known to the world. It is still thought that the boat hit an iceberg, as no report to the contrary has been received from the survivors.

It is highly probable that the list of the Titanic's victims include J. H. Loring, of London, who was on his way to this city to visit his uncle, C. Wesley Holland, of West Seventh street. Mr. Loring was a former resident of New York, but for several years has been living in England.

Mr. Loring's parents are New York people and because they are now in California, he had planned to come straight to Plainfield to remain at Mr. Holland's home until their return from the Pacific Coast. He was making the trip alone, leaving his wife and two chilrden in London.

A telephone message received by Mrs. Holland from her husband at noon, stated that a few survivors' names had been announced on the New York bulletins, but his nephew's was not among them.

Samuel Herman, Jane Herman, his wife, and their two daughters, who were among the Titanic's passengers, were on their way to Bernardsville, where Mr. Herman was to take a position with W. C. Ludlow, a butcher in that town. Mrs. Herman is a sister of Mrs. Albert Laver, wife of the steward of the Somerset County Country Club.

Other New Jersey people on the boat were Mr. and Mrs. C. E. H. Stengle, of Newark; W. A. Roebling, 2nd, of Trenton; Mrs. A. T. Compton, Miss Compton and A. T. Compton, Jr., of Lakewood, and W. A. Walker, master of the Hope Lodge, F. and A. M., of East Orange.

On her maiden trip, the Titanic, built and equipped at a cost of $10,000,000, a floating palace, found her graveyard. Swinging from the westerly steamship lane to south of the Grand Banks of Newfoundland to take the direct run to this port, she hurled her giant bulk against an iceberg that rose from an immense field, drifting unseasonably from the Arctic. Running at high speed into the huge obstacle, the shock crushed her bow. Through rent plates and timbers water rushed swiftly.

(Continued on page 8.)

Bridge Over Hudson.

Trenton, April 16 (Special).—Governor Wilson yesterday afternoon named the commission under the Martin resolution to investigate the project of building a bridge over the Hudson River at Jersey City. Those appointed were: Victor L. Mason, of Passaic county; W. H. Noyes, of Bergen county, and George Lihouze, DeWitt VanBuskirk and J. Hollis Wells, of Hudson county. Mr. Mason and Mr. Noyes served on the former commission for the same purpose. The commission is to work in conjunction with a New York commission.

One More Bicyclist Fined.

Alfred Seidel was fined $1 by Recorder Gano, in the North Plainfield police court today for riding his bicycle without a light last Thursday night.

—Advertise in the Daily Press.

POTTER PRESSES FOR THE U. S. GOVERNMENT

Sixteenth Printing Machine Made for Uncle Sam Does Wonderful Work.

IT GRINDS OUT SPEECHES

All Government Postal Cards, Money Orders and Blanks For Registered Letters Are Printed On Presses Made by the Potter Company.

The Potter Printing Press Company has recently installed in the Government Printing Office at Washington a new rotary printing press, designed primarily for the printing of speeches. This press takes a roll of white paper and from it can produce twenty thousand speeches of sixteen pages each, every hour, printed, cut, folded, and wire-stitched, ready for distribution.

The Potter Company will also soon ship to the Government Printing Office another specially designed press for producing in great quantities the blank forms used by the various Government departments. This press produces single, double triplicate, or quadruplicate forms, each printed on a different color if desired. This will be the sixteenth press which the Potter Company has installed in the Government Printing Office, not including the seventeen special presses in the Bureau of Engraving and Printing.

All the Government postal cards, money orders, and blanks for the registered letter department are now printed on presses made by the Potter Company.

—Advertised goods are the best. Read the Press columns.

—Birkerod recital postponed 'till Monday, April 22. •••

—Don't forget the anniversary sale of "Onyx" hosiery for men and women at the Men's Shop tomorrow, Wednesday, April 17. •••

—Elks minstrel, Wednesday night, Plainfield theatre. Plenty of good seats left. Tickets 50c, 75c, $1.00, $1.50. 4 15 3 •••

STATE BOARD HOLDING UP SEWER APPROVAL

Significantly Suggests to Counsel That Piscataway's Consent Would Be Good Thing

COUNCILMEN ARE HOPEFUL

Think Township May Be Induced to Give Consent, Although Counsel Has Already Said It Will Fight Every Effort to Enter.

The Common Council received a communication from the State Board of Health at an adjourned meeting last night, in which attention was called to the fact that the city, in its move to locate a sewage disposal works on the Darling farm in Piscataway township, had not secured the consent of the township to enter that municipality.

It was suggested by the State Board of Health that such consent, if possible, be obtained; also that the second plans of the city which provide for enlarging the city's present sewage beds be withdrawn, if it is the intention to build a sewage plant in Piscataway township. Both of these communications were referred to the special sewage committee.

Following the meeting the councilmen held a conference in the committee room with representatives from Dunellen, those present from that borough being Mayor Charles E. Richards, Dr. J. F. Hogan, L. T. Churchill, Wilson Frederick and Charles F. Starker. All the members of the Plainfield Council were present except P. J. Reville and John E. Dunn.

There was a discussion of the question of securing the consent of Piscataway township to establish a sewage disposal plant on the Darling farm. It was stated that no assurances had been given that it would be possible to obtain such consent, but all the conferees felt hopeful and it was agreed that steps should be taken in that direction.

William A. Coddington, counsel for Piscataway township, recently entered a protest for Piscataway against the proposed plant on the Darling farm and stated that every effort would be made to defeat efforts to locate sewage disposal works in the township. Notwithstanding that an effort will be made to secure the township's consent, and the conference will be continued tonight in the committee room, when there will be further consideration of the subject.

PARK GOLF CLUB RAISES DUES TWENTY PER CENT

Officers were elected and reports presented at the annual meeting of the Park Golf Club last night. The principal business was the adoption of a new constitution embodying a budget system and an increase of 20 per cent. in the dues of all classes of members. Heretofore, non-resident guests could be introduced not oftener than one day a month, but under the new rules this is restricted to not more than four times a year. It was also decided to increase the number of trustees from seven to nine.

The present membership of the club is 148, a gain of 18 over last year. The prospects for a good season are bright, and the active competitions will begin in about two weeks. The committees will be named soon. These officers were elected for the year:

President, Charles W. McCutchen; vice-president, James C. Peck; secretary-treasurer, Charles B. Morse; trustees, Alexander Gilbert, Miss Lydia Loizeaux, Dr. H. K. Carroll, S. St. John McCutchen, H. L. Moodey and John V. Beekman.

Watchung Firemen to Dance.

The Watchung fire department will hold its first annual ball tonight in Sebring's Auditorium. The department has invited the fire companies from the surrounding towns, and preparations have been made to entertain a large number of people. Charles P. Sebring at a considerable expense has decorated his auditorium appropriately. Assemblyman W. deLaR. Anderson will accompany the Watchung firemen and will make an address.

Auto Hits Buggy.

An automobile owned and driven by E. W. Poinier, of East Second street, ran into a buggy driven by Mrs. H. C. Drake, of North avenue, at Second street and Watchung avenue Saturday, and badly damaged the carriage. Mrs. Drake was thrown from the buggy and bruised. Mr. Poinier took her to the office of Dr. N. W. Probasco in his car.

—Procure your ticket for the Elks minstrel, Wednesday night, Plainfield theatre. Seats 50c, 75c, $1.00, $1.50. 4 15 3 •••

TRULY A SENSATION

This is the week you will have a chance to equip yourself for the most reasonable amount every asked

in SUITS and COATS

We had a chance to buy up a manufacturer's line of sample garments at a big discount and instead of holding and later in the season have a big **"Mark Down Sale,"** we are going to give you the benefit of our good fortune .

NOW

This sale is going to be the sensation of the season in this town and some of the others are going to wonder how we do it.

COATS—Black, tan, navy, grey and white, both plain colors, fancy stripes and checks.
SUITS—Black, tan, navy, grey and white, both plain colors and fancy mixtures.
We have them in Ladies' and Misses' sizes, also extra large sizes.

SEE OUR WINDOW DISPLAY.

ALTERATIONS—We make alterations **free**, but for this week, owing to the big sale, may have to ask for a little time; but it will be worth it.
This entire purchase will be on sale in two lots.

$17.50 Values at $13.98

$24.98 Values at $19.98

CARPETS, RUGS AND MATTINGS.

MATTING—Our Spring line is in and is an exceptionally good one, both in designs and quality.

We are in a position to estimate on whatever work you contemplate and guarantee you perfect satisfaction. Mattings from **20c to 39c;**

LINOLEUM AND FLOOR OILCLOTH—We have it in both printed and inlaid patterns, in prices from **25c to $1.50** per yard, **which includes laying.**

SHADES—Ready to put up or made to order in prices from **25c up.** Only very best materials used.

If you want new shades let us give you an estimate.

IT'S A FACT.

Our **Millinery Department** is the best equipped in the city and our styles are being copied by some who are unable to originate for themselves.

TRIMMED HATS.

We have a large lot of imported samples from a New York Milliery House and to top the big suit and Coat sale will put on sale for the week—

Up to $12.98 Values for $7.98
Up to $8.50 Values for $4.98

Optical Dep't. in personal charge of Dr. Greenspan, an expert. Tues., Thurs. and Sat., examination and consultation free, glasses $1 up

A. E. FORCE & CO.

"THE WHITE STORE" We Give S&H Green Trading Stamps

Ladies' Home Journal Style Books for Summer at Pattern Counter; one pattern free with every copy purchased.

A FAST GROWING INDUSTRY

The growth of Talking machine sales has been phenomenal. From eleven million dollars in 1905 to eighty-five million in 1911—and by three factories only.

The Vitaphone Company, located at Netherwood station, controls the Repp patents on the Vitaphone, which reproduces the human voice so life-like as to place it in a class without comparison. Do not question this statement—hear the Vitaphone and be convinced. The demand has been created; we have more orders than can be filled with our present capacity.

Capital is required to erect a concrete building 4 stories 190x70 in order to fill contracts now in hand and a block of Preferred stock (with a bonus of common that will soon be withdrawn) is now offered.

THE VITAPHONE CO.

"Facts do not admit of argument," is the title of a concise and interesting booklet that will be sent upon request, and without obligation.

Netherwood Station

Bonn's
138 WEST FRONT ST.

The Largest Millinery Store in New Jersey.

New York Stores
Charge double our prices

For Hats such as we sell at
$5, $7.50 and $9.00 each

Plenty to choose from

LAGGREN & GREENE

Manufacturers of WINDOW SHADES
Carpet Cleaning and Laying
Canopies For Weddings, and Awnings
TELEPHONE 1948
102 North Ave., Plainfield, N. J.
WE GO EVFRYWHERE. tu-f

PLAINFIELD'S NEIGHBORS

New Providence.

The grounds committee of the Gun Club has announced that all members that have not qualified for the Du Pont trophy must do so this month or they will be disbarred from entering the contest for the final shoot for the prize. The grounds on Ackerman Oval will be open any evening for squads of five to prepare for the contest, so as to relieve the regular shooting contests that are held Saturday afternoons.

Mr. and Mrs. Elmer Genung and daughter, May Loraine, and Mr. and Mrs. Halsey Genung, of Chatham, were the guests of Mr. and Mrs. John P. Genung, of Springfield avenue, Sunday.

Miss Elsie Robinson, of East Orange, and Miss Florence Schwartzwaelder, of Murray Hill, were the week-end guests of Miss Ethel Hickson, of Mountain View Park.

Miss Lela Brindley, of Basking Ridge, and Miss Eleanor Barr, of Summit, are the guests of the Misses Marian and Hazel Johnson, of Long Hill, Chatham Township.

Game Warden Hublitzell, of Rahway, and Ottoman F. Adams, of South street, liberated a bevy of pheasants in different parts of the borough Saturday.

Robert Dillon and Miss May Dillon, of Portchester, N. Y., are the guests of Mr. and Mrs. Henry S. Woodruff, of Springfield avenue.

Former Judge Willard W. Cutler, of Morristown, has been retained by the Chatham Township Committee as counsel for the ensuing year.

Mr. and Mrs. C. Rudolph Schultz, of New York, are the guests of Mr. Schultz's mother, Mrs. Louise M. Schultz Sievers, of Murray Hill.

Mr. and Mrs. Ward A. Vilas, of Chicago, are visiting former Mayor and Mrs. E. B. Rubsamen, of Murray Hill.

G. L. Baldwin, of Newark, is visiting former Councilman William T. Hickson, of Mountain View Park.

Mrs. W. C. W. Aufermann, of New York, is making a short stay at her country residence, in Murray Hill.

Plains & Fanwood.

Front street and Park avenue, the two principal streets in town, are receiving their annual spring cleaning up. The gutters are being scraped and the holes in the roadway filled in. The Township roads suffered less this year from the ravages of winter than in a number of years past, the roads being in fair condition.

Frank Anson and family have removed from the Murphy house on the corner of Park avenue and the trolley to the Jahn property, formerly Walpole's hotel.

LeRoy Day, who recently underwent an operation at Muhlenberg Hospital for the removal of a toothpick from his throat, is on the road to recovery.

Samuel Thorpe, of Brooklyn, has returned to his home in Brooklyn, after a week-end visit with relatives and friends in town.

The Welden Crusher Co. is installing a third crusher at its plant in the valley in order to handle their increasing business.

John Davids, a former resident here, but now of New York, has been spending a few days with old friends in the borough.

Frank H. Anson has opened a candy and confectionery store in the building formerly known as Walpole's Hotel.

Capt. H. B. Saunders, of "Wildwood," has returned from a two weeks' business trip along the Cuban coast.

Miss Dorothy Beardsley, of Cranford, is visiting her grandparents, Mr. and Mrs. Charles Beardsley.

The monthly meeting of the Fanwood Fire Company will be held in the fire house this evening.

Miss Margaret Van Hoesen has returned from a visit to friends in New York State.

South avenue has been repaired and is in good condition for traffic.

Mr. MacEneny has returned from a business trip to Philadelphia.

Paul Phillips has purchased a motorcycle.

Dunellen & Vicinity.

Miss Clementine Petit, after spending the Easter vacation in Dunellen, returned today to the State Normal School, Trenton.

B. Roscoe, of North avenue, has been confined to his home for the past week with a slight attack of scarlet fever.

The regular monthly meeting of the directors of the Building and Loan Association will be held Thursday night.

John Merriam, of Cranford, will open his new pharmacy in the Brakeley building on April 20.

Mrs. Lydia Parker is again enjoying good health after a severe illness.

The Baraca Class will hold its regular monthly meeting Tuesday evening.

Miss Sarah Cole left today for a month's stay at Lake Hopatcong.

Bound Brook.

Announcement has been made of the marriage of Miss Beulah Lawson Gibb and Charles Edward Sandahl on Sunday, April 14. Mr. Sandahl is a clerk in Chase National Bank, New York, and has a number of friends in Bound Brook. After a short wedding trip Mr. and Mrs. Sandahl will make their home with Mrs. Gibb on West High street.

Miss Alma E. Mathews, who represents the Woman's Home Missionary Society and meets the incoming ships at New York and visits Ellis Island every day, will speak at the Methodist church tomorrow evening at 7:45. Her subject will be "Needs, Condition and Prospects of the Immigrant." Societies of other churches are invited.

The annual church meeting of the Reformed church was held last evening. The reports of the committees of the different societies were read. T. L. Walters was chairman and O. B. Mathews clerk. H. D. Hagerman and W. N. Brown were elected elders for two years, and C. Dibble and J. B. Mathews deacons for two years.

At the meeting of Beechwood Heights Fire Co. No. 1 held last evening the following officers were elected: President, M. F. Wirtz; secretary, William G. Betch; treasurer, Edward Smith; trustees, A. C. Ramsey, Charles L. Staples, C. M. Carey and N. M. Giles; foreman, A. C. Ramsey; assistant foreman, N. M. Giles.

The Mothers' Association of the Congregational church will meet in the chapel at 3 o'clock this afternoon; subject for discussion, "Unconscious Influences."

Raymond Hodge has returned to his duties on the U. S. S. "Idahoe" after spending a ten days' furlough with his father in Bound Brook.

Miss Blanche Stout and Miss Gladys Brokaw, of Plainfield, were visitors at the home of Abraham Giddes on Saturday and Sunday.

George L. Wirtz and Robert Scheid, Jr., returned to their studies at the University of Pennsylvania, yesterday.

Mr. and Mrs. C. N. Gille have gone to Omaha, Nebraska, after spending several months in Bound Brook.

Fred Holthaus has resigned his position as soda clerk in Fetterly & Loree's drug store.

Earl Albers, of New York, is spending a few days among Bound Brook friends.

W. G. Langdon, of "Maple Crest Farm," has gone on a western business trip.

A reception will be given Pastor Evans, of the Methodist church, this evening.

Mr. and Mrs. Howard L. Moore have gone to Bermuda for a short time.

DUNELLEN CATHOLICS TRYING TO RAISE $30,000 FOR CHURCH

The Rev. E. J. Dunphy, pastor of St. John's church, Dunellen, has opened a subscription list for his parishioners so that money may be raised for the building of a new church. According to the plans the new church will cost in the neighborhood of $30,000.

The present church now seats about 200 while the new church will seat nearly three times that many. It is hoped that within a short time one-third of the amount will have been raised so that work may be started.

The Holy Name Society at a meeting yesterday voted to donate $50 to the subscription list.

FUNDS NEEDED FOR ANTI T. B. WORK HERE

Reports Made and Plans for Future Usefulness of Tuberculosis League Given.

ASK FOR MEMBERSHIP DUES

Hospital Consents to Have Camp Continued On Its Grounds—Delegates Named for State Society's Convention.

When the executive committee of the Anti-Tuberculosis League met last night in the Babcock building, Secretary Du Bois read a letter from the governors of Muhlenberg hospital granting the league permission to continue the Tuberculosis camp on the institution's grounds. A report was also read from the Nursing Bureau which gave the number of tuberculosis patients treated during the month as twenty-seven.

Mrs. S. B. Joost, chairman of the visiting committee, sent in a report stating that there were seventeen families being visited by her committee and that the tuberculosis class had had an aggregate attendance of sixty-eight. The supply of cod liver oil has given out and the committee has no funds to purchase this necessity. Another need of the committee is for about $25 to beautify the lawn and make flower gardens at the camp. Contributions of pansies and hardy plants would be very welcome. One of the patients is painting and renewing the furniture and floors and it is hoped that the general appearance of the camp will be greatly improved.

The sixth annual meeting of the New Jersey Society for the Prevention and Relief of Tuberculosis will take place in Newark on Thursday afternoon, May 23, at 3:30, in the rooms of the Public Library. Mrs. Florence Kelly, of New York, will speak on "Tuberculosis in Its Relation to Industry." At the request of the State Secretary, President Tyler appointed three delegates for this meeting, all of whom promised to attend. These delegates are: Dr. Corbusier, Mrs. Cowperthwait and Miss Phillips.

J. P. Murray reported that the treasury is at a low ebb, there being only $203 on hand and outstanding bills for about $50. There are a number of unpaid $1 subscriptions and subscribers are urged to pay these promptly.

Judge William Newcorn read a preliminary report from the survey committee. This committee has had a meeting in conjunction with the president of the local Board of Health and recommendations formed at that time were not discussed, as further details are to be given at the May meeting.

Dr. Hughes gave an account of affairs at the camp where everything is prospering. One little boy has been ill with pleurisy and is greatly in need of toys and games. Jig saw puzzles would be very welcome. Dr. Hughes is placing an extra cot for a patient as it seems necessary to accept a little boy and there is no empty bed for him.

Miss Phillips reported for the publicity committee that a mass meeting with motion pictures is being planned to be held at the Y. M. C. A. hall late in May. There will be a speaker from New York who will talk on "Open Air Schools," and plans will be made for a large attendance.

UNION CO. SENATOR RAPS WILSON VETO

Author of Grade Crossing Bill Frames "Deadly Parallel" at Governor's Expense.

QUOTES STATE EXECUTIVE

Carlton B. Pierce Believes that Woodrow Wilson Was Inconsistent In His Objections to the Measure —His Statement.

Senator Carlton B. Pierce, of Union, the author of the grade crossing elimination bill vetoed by Governor Wilson on the ground that the expense it imposed on the railroads was too great, issued a statement yesterday.

Here is what Governor Wilson said concerning grade crossings October 19 last, at Elizabeth, where the grade crossings are a burning issue:

"Now, I know some of you are concerned as to who is going to pay for this. The Public Utilities Commission has no power and so far as the men in my councils are concerned, there is no purpose to give it the power to impose expenses upon any municipality.

"Those who try to deceive you in this matter are proposing something that the Democratic platform does not propose. It does not propose to give the Public Utilities Commission the right to saddle these expenses upon the municipality."

Here is what Governor Wilson said in his veto message of the grade crossing bill received by the Legislature last week:

"What is needed is an enlargement of the powers of the Board of Public Utilities Commissioners. The law could easily establish a principle by which it might be determined when it was equitable that the several communities affected should participate in the expense, and to what extent, if any, they should participate. In this way all the results that could possibly be attained by the present bill would be attained without the risk and perhaps the discouragement and discredit of attempting a thing in itself inequitable and impracticable."

The veto message directly advocates the placing of the right in the Public Utilities Commission to saddle part of the expense on the municipalities.

"By vetoing the grade crossing bill," says Senator Pierce, "Governor Wilson has done all that lies in his power to destroy the effort of the Legislature to compel the railroads to fulfill their charter obligations.

"The bill is drawn upon the lines of the Connecticut law, which has been in successful operation since 1888, and was reenacted last year by the Connecticut Legislature, amended in its mandatory clause to secure a more rapid rate of yearly progress.

"The bill meets the Democratic pledge by placing the subject completely in the hands of the Utilities Board. It meets the Republican pledge by providing that the elimination shall be gradual, at railroad expense, in the order of necessity and at a reasonable yearly rate of progress."

STATE CHAIRMEN'S LISTS OF DELEGATES TENTATIVE

Trenton, April 16.—United States Senator Frank O. Briggs, chairman of the Republican State Committee, and Edward E. Grosscup, chairman of the Democratic State Committee, filed with the Secretary of State yesterday afternoon their respective certificates of the number of delegates and alternates to be chosen by the two parties to the National Conventions to nominate candidates for President and Vice President. The Geran election law requires that such certificates be filed on or before April 15 in a Presidential year.

The situation this year is a curious one because the Congressional redistricting bill has not been enacted and hence neither State chairman could certificate to the exact number of delegates to be chosen. The certificate of Senator Briggs named four delegates-at-large, four alternate delegates-at-large and two delegates and two alternates "from each Congressional district," without specifying the number of Congressional districts.

Chairman Grosscup certified to four delegates-at-large, four alternate delegates-at-large and two delegates and two alternates from each Congressional district. The certificate contained a reservation that in the even that no redistricting law were enacted then additional delegates-at-large and alternates-at-large would be chosen for the two additional Congressmen to which New Jersey is entitled.

On or before April 20 Secretary of State Crater must certify to each county clerk the number of delegates and alternates to be chosen by each party in each Congressional district and the number of delegates-at-large and alternates-at-large to be selected. Each county clerk must forward to each municipal clerk in his county on or before May 8 a statement of the persons whose names are to be printed on the primary ticket of each party as candidates for the position of delegates and alternates. Then the municipal clerks must have the proper ballots printed for the election May 28.

ORGANIZE TAFT CLUB

(Continued from page 1.)

Lovell, J. F. MacDonald, T. Hanna, V. W. Nash, Jr., Robert Guttridge, Irving Kunzman, Dennis O'Brien, Dr. J. C. Anderson, W. R. Townsend, C. W. Runyon, C. Layton Ford, W. L. Hetfield, Jr., Kalmen Rottberg, Elias N. Nadler, D. W. Littell, Jr., C. H. Frost.

LOCAL AMUSEMENTS.

Miss Ada Meade, who comes to The Plainfield theatre Friday night, April 19, as prima donna in "Madame Sherry," has appeared in very few plays on tour previous to her present engagement. Miss Meade in recent years appeared with Miss Fritzi Scheff and alternated with the latter. For two seasons she played prima donna roles for the Aborn Opera Co. She is under a three-year contract with her present managers and later is to appear in a new play. Miss Meade devotes her spare time to study and has an offer to go in grand opera, which she will most likely accept at the termination of her present contract. The title "Madame Sherry" has become so famous that the firm of Frazee & Lederer has been besieged by manufacturers for permission to use it. One New York firm proposes to name a new gown "Madame Sherry."

CHRISTIAN FIELD.

The Convention choir will meet for rehearsal tonight at the Seventh Day Baptist church at 8 o'clock. Every member is urged to be present.

A Danish Lutheran service will be held tomorrow night at 8 o'clock in the Swedish Pilgrim church, West Sixth and New streets. Preaching by Rev. N. H. Nyrap, of Brooklyn.

PERSONAL.

Gail MacLaury, of New York, who has been visiting Mr. and Mrs. Arthur VanCleef, of Grant avenue, has returned.

Former Mayor and Mrs. Charles J. Fisk, who have been stopping in New York for several months past, have opened their home on West Seventh street.

Save The Town Money at—

TEPPER'S

PLAINFIELD, NEW JERSEY

A Special Sale of New Whipcord Suits at $15.00

A REGULAR $20.00 VALUE.

Tailored in a smart mannish model; these suits are a wonderful value at fifteen dollars. They are made of a fine quality material in black, blue, tan, and gray; come in all the wanted sizes, are thoroughly well made and finished and, as we say, are an unprecedented value at only $15.00

A VERY STRONG FEATURE OF OUR

Millinery Dept.

Is that you can choose from an almost numberless assortment of shapes that one which is most suitable to you; pick out your own trimmings, foliage, flowers, silks or laces, and have it trimmed in our own workrooms just to your liking, and at no more cost than you would pay for a ready trimmed hat. And our collection of

TRIMMED HATS

is exclusive—each model distinctive and exclusive and the moderate price is a strong feature about each and every one.

TWO BIG VALUES IN NEW

27-in. Emb'd Flouncings

We secured these flouncings at a big price advantage and are thus able to offer them to you below the regular and actual value. They are all in beautiful design on a fine quality Swiss and being in two lots we have priced them respectively at .....59c and 79c a yard

Are You Cleaning House?

Here's new Curtaining and Draperies in beautiful designs at low prices.

Figured Madras and Scrims, Cretonnes, Nets., etc., in a wide assortment of handsome and elegant patterns and colorings, including the splendid quality "Colonial" Draperies. Each and every one will help to beautify any room and they are priced at our usual moderate figure.

Plain white Cable Net, full 45 inches wide, in a splendid quality, specially priced at.....19c a yard

K. & E. ROMPERS.

These splendid little play suits for the busy tots are now carried in our Infants' Department, on the main floor next to the Corset Department. They are one of the best play suits for small children now on the market and as a special feature of our removing them to this new location we will reduce them all this week from 50c to .....39c a suit

PURE LINEN SUITING.

A beautiful quality all pure linen fabric for Summer Suits, Dresses and Children's wear. It's in a natural color, comes fully a yard wide and while some stores would ask much more for it, we have specially priced it at only .....25c a yard

Anniversary Sale of "Onyx" Hose

The manufacturers of this splendid Hosiery are this week holding thruout the country a special Anniversary Sale commemorating their birthday. In accordance with that country-wide movement we will offer you a splendid grade of Ladies' Stockings; black, tan and white, garter top, high spliced heel, double sole, silk lisle, thread and a regular 50c value; at only 3 pairs for a dollar; 35c single pair

HEAVY LOSS IN BLAZE AT MEADOW BROOK FARM.

Bernardsville, April 16.—Fire destroyed the barns and dairy of the Meadow Brook Farm, owned by Richard V. Lindabury, head of a Newark law firm. It was the third fire to afflict the place in the last few years. The loss is estimated to exceed $30,000.

The blaze started in the main farm barn. The Far Hills and Peapack Valley fire companies were called to aid the local organization. The three were able to save adjoining buildings, including garages. With the buildings much hay, grain and machinery were destroyed.

Fined For Insolence.

Perth Amboy, April 16.—It cost Samuel Goodman, driver of an automobile moving van, from Bayonne, $5 to abuse a Perth Amboy policeman. Patrolman Nels Tonneson warned Goodman against violating the local traffic ordinance. An hour later Goodman lost control of the machine as he approached the Staten Island ferry slip at the foot of Smith street and it ran up on the sidewalk and against the house of Joseph McLaughlin. Tonneson saw the accident and told Goodman to see McLaughlin and settle for the damage. Goodman refused to do that, and Tonneson insisted. McLaughlin appeared and refused to make any charge for the damage done. Goodman thought he was free and he expressed his opinion of the policeman. Tonneson then arrested him for the traffic ordinance violation earlier in the day, and Recorder H. W. Kehoe fined him.

Miss Fields' Funeral.

Metuchen, April 16.—Following an operation for a cancerous growth, Miss Annie Fields Alden, eldest daughter of Henry Mills Alden, editor of Harper's Magazine, died in her home on Chestnut avenue Sunday. Miss Alden had been a charities and church worker and was interested in art. She had not been in good health since returning from Lake George last fall, where she was the guest of Mrs. Spencer Trask. Funeral service will be held at St. Luke's church this afternoon.

Funeral of Levi Eichlin.

Glen Gardner, April 16.—The funeral of Levi Eichlin, seventy-six years old, who died Friday night at the home of his son-in-law and daughter, Station Agent and Mrs. William Manghart, in this place, was held this morning in the Methodist Episcopal church in Bloomsbury. Burial was in the family plot in the Bloomsbury cemetery. Mr. Eichlin was born at Frenchtown and had always lived in Hunterdon county. His wife died about ten years ago. He leaves six children.

THE "EROICA" SYMPHONY.

Beethoven's Passion When Napoleon Became Emperor.

Even when political capital was not to be made of it, the favor of kings and courtiers was, prior to the middle of the nineteenth century, sought by the artists in various fields of activity, who were generally dependent for their position upon those high in political life, and even the most uncompromising among them found it expedient to play polite politics in the interest of their art by dedicating the choicest of their works to noble patrons.

The most notable example of a masterwork with a political origin is Beethoven's "Eroica" symphony. General Bernadotte during his residence in Vienna in 1798 as ambassador from the French nation suggested to Beethoven the composition of a symphony in honor of Napoleon. At that time Napoleon was looked upon as the champion of freedom, the savior of his country, the embodiment of republican ideals, with which Beethoven was in thorough sympathy, and he willingly accepted the proposal. Before the symphony was published Napoleon became emperor, and when the news reached Vienna Beethoven was violently angered. 'After all, then, he is nothing but an ordinary mortal! He will trample all the rights of men under foot to indulge his ambition and become a greater tyrant than any one!"

With these words he seized the music, tore the title page in half and threw it on the ground. He never again referred to the connection between his work and Napoleon until news of the latter's death reached him. Then he said, "I have already composed the proper music for that catastrophe," meaning, of course, the funeral march. But the whole symphony, with its essentially revolutionary character, is a musical portrait of Napoleon as Beethoven idealized him. —Bookman.

IRON TONIC FOR TREES.

Plant Nails Among the Roots and a Vigorous Growth Results.

A dozen large nails planted among the roots of a tree assure the tree of health, because the vegetable saps cause the oxidation of the iron and the sap carries ferruginous salts through all the living cells and circulation vessels.

Not many years ago one of the sights of a certain French cemetery was a tree, half green, half rust colored, luxuriantly leaved upon both sides and in flourishing condition. When the tree died and preparations were made for an examination of its roots it was almost impossible to exhume it. When all the ground around it was loosened and the roots were exposed it was found that the tree when a sappling had clasped its young roots around the baste of an iron balustrade encircling a tomb. The roots of the tree had run in and out between the iron bars of the fence. Exactly half of the tree had come in contact with the iron, and that half put forth a growth luxuriantly leaved in rusty brown. The half that had not touched the iron developed a growth of normal coloring. The tree as a whole was a fine specimen of healthy vegetable growth, but the side impregnated by iron far exceeded the green side in its output of vigorous leafage.

Sulphate of iron is of little value when sprinkled on the leaves of a sick tree, but powdered iron has a marvelous effect when introduced into the tissues by means of holes bored in the trunk. The holes must be filled with the powder and then corked with wooden plugs and well puttied over and around the plugs, so that none of the tonic can escape. To do its work the iron must be carried through the tree in the circulation of the sap.—Harper's.

The Crew of Columbus.

The list of the officers and sailors in the first voyage of Columbus was almost cosmopolitan in its character. Among them there was a Jew, Luis de Torres; an Irishman from Galway, Ireland, William Harris; an Englishman, Arthur Laws; Italians, Portuguese, Spaniards and several other nationalities, though, of course, the Spaniards were largely in the majority. It is maintained by some authorities, with considerable plausibility, too, that there was a Scotchman in the list and that after Columbus himself he was the first man to tread the soil of the new world.—Exchange.

Old Laws of Scotland.

On the statute book of Scotland is still an act passed in 1825 ordering that "na man play futeball," because it is "esteemed to be unprofitable sport for the common gude of the realme and defense thereof." There is also a statute against alien immigration, passed in 1426, and authorizing "all his majesty's subjects" to "take, apprehend, imprison and execute to death the said Egiptians (gypsies), either men or women."

His Experience.

"They say Cashit, who has become the social magnate of the town, was once an elevator boy."

"Ah, that accounts for it."

"Accounts for what?"

"His faculty for taking some people up and for taking others down."—Chicago News.

A Picture Hint.

Use two pieces of glass and two pictures when passepartouting. Fasten the hangers to the cardboard between the two pictures. When tired of one picture turn its face to the wall and enjoy the other.

—One impulse from a vernal wood
May teach you more of man,
Of moral evil, and of good,
Than all the sages can.

Countess of Warwick

LADY FRANCES EVELYN, countess of Warwick, who is at present making a lecture tour of various cities in the United States and Canada, is a most interesting person. Fifty years old, she looks at least ten years younger. Her hair is white, her nose beautifully chiseled, and her eyes show no wrinkles.

The countess' answer to a question as to how she keeps so young was a declaration that she believed in throwing away the calendar. "I wish we had no calendars," she said. "This thing of counting the years causes old age."

Lady Warwick is sometimes called the "radical countess." It was in 1890 that she startled all England by announcing that she had been converted not only from Toryism to Liberalism, but to socialism. She was Lady Brooke until her husband succeeded to the earldom in 1893. She is the daughter of the late Colonel Henry Maynard, a son of Viscount Maynard. She was presented at court in 1880 and on account of her great beauty at once attracted attention. She married Lord Brooke in 1881. She took a leading place in London society and was singled out by the then Prince of Wales, later King Edward, and she became prominent through his friendship.

The countess has always objected to the recurrence of the story that she was called "Babbling Brooke" in London society because of the revelation of the baccarat scandal at Tranby Croft. A nobleman was accused of cheating at baccarat, and it was rumored that he promised never to touch a card again if the company would keep the affair a secret. It has always been held that the countess, then Lady Brooke, made a taunting remark to

© 1912, by American Press Association.

COUNTESS OF WARWICK.

the nobleman which showed the Prince of Wales had broken his word.

Although the countess talks freely of socialism in private interviews, she is not touching the subject in her public addresses, which are chiefly confined to her personal recollections of famous men. She says she is a Socialist because the present conditions of life are absolutely hopeless for the many.

Another subject in which the countess believes, but which is also omitted from her lectures, is suffrage for women. She declared that there was something more than the mere privilege of voting back of the fight that Englishwomen are making for the ballot. "The ballot itself means nothing," she said. "What prompts the fight for the ballot in England and America is a fight for real independence, a fight women are making and which eventually they will win, because woman, given economic independence plus the ballot, will then be started on the road toward her right to exact a recognition of the fact that she is entitled to the same freedom that men have long enjoyed and which they claim exclusively.

"Women forever have been held down by the man imposed rules of so called morality (and morals have nothing to do with the subject), and now they are revolting. The fight for the ballot is one manifestation of the revolution. I believe England, your own country, every country, is on the eve of revolution. I don't mean by that revolution with violence. Perhaps evolution is a better word than revolution."

Two of the good things that she hoped women could accomplish were the abolition of child labor and war. With more power and more interest they would do these things, she said, "for women usually get what they want."

The countess told of the friendships between political opponents in England, of Mr. Balfour teaching Mr. Asquith how to ride a bicycle in the courtyard of Warwick castle, and how one afternoon long ago she went to tea in Arlington street and found Lord Salisbury nursing a toothache. Mr. Gladstone was there, too, and would not rest until he had gone out to a chemist's for a bottle of toothache medicine which he insisted on applying to Lord Salisbury's face himself.

—If you do not get your Press regularly 'phone or write to the office.

—Job printing of all kinds at the Press office. Get our prices.

J. J. VARLEY

Ladies' Furnishings, Millinery, Children's and Infants' Wear.

THE PARIS, PLAINFIELD, N. J.

TWENTY-FIFTH ANNIVERSARY SALE OF LADIES' HOSIERY TOMORROW APRIL 17TH

Women's Onyx Black and Tan Silk Lisle gauze weight Hose; reinforced heel, toe and sole; finest quality of mercerized yarn; regularly sold for 50c; tomorrow the Anniversary Sale price 3 pairs for $1.00.

Women's Onyx—Black, pure thread silk, spring weight; one of our finest numbers, with double silk top, etc.; actual value $1.50; Anniversary Sale price—

Tomorrow $1.00 Pair

AN EXTRAORDINARY WAIST SPECIAL

FOR WEDNESDAY ONLY

50 dozen of High Grade Waists, made of the finest materials; several different styles to select from; no better can be bought anywhere for $2.50; in this lot is included the new Peplum, now so popular.

The Price Tomorrow Will Be $1.69

SEE SHOW WINDOWS.

The only Complete Ladies' Furnishing Store in the City.

THERE'S ALWAYS SOMETHING WANTED

to make home attractive. Some little thing needed to fill a vacant nitch or add to the comfort and convenience of the home. We are showing a lot of household necessities and novel pieces of Furniture, and with the coming of spring and house cleaning time you will be looking for them.

We have a splendid stock of all kinds of Furniture and when you are shopping we will be glad to have you visit our warerooms.

TELEPHONE TABLES	$ 7.00 to $ 8.00
MAGAZINE RACKS	$ 4.50 to $ 9.75
IRON FRAME DIVANS	$ 3.95 to $ 7.25
FOLDING BED COUCHES	$12.50 to $35.00
MATTING COVERED UTILITY BOXES	$ 3.25 to $ 8.75
WARDROBE COUCHES	$16.00 to $24.00
FIBER RUSH AND WILLOW CHAIRS	$ 6.50 to $12.00
DRAUGHT SCREENS	$ 3.50 to $ 7.00
INSTITUTION IRON BEDS	$ 6.25 to $ 8.25
MEDICINE CABINETS	$ 1.75 to $10.50
BRASS AND MAHOGANY COSTUMERS	$ 2.75 to $10.50
ELECTRIC LAMPS	$ 5.50 to $24.50

REFRIGERATORS, PULLMAN SLEEPER BABY CARRIAGES.

POWLISON & JONES

149-151 E. Front St. Plainfield, N. J.

You Can't Win Out

by spurts in advertising; might as well expect to do a good business by opening your store or office a month and closing it a month. Your ad. is your salesman and you can't expect results from a salesman who is away on a vacation.

And the same in the quality of your ad. A good salesman carries thru more business than half a dozen ordinary ones, and a good ad.—properly written and placed in the right medium—will positively bring you much bigger returns than an "amateur" ad. placed in any medium.

We have an Ad. expert who will doctor your business sickness—consult him. He will give you the right cure and put you on the straight road to a healthy, prosperous condition.

Phone our Emergency Department,
No. 1300
PLAINFIELD DAILY PRESS.

TRY A PRESS WANT AD

Plainfield Daily Press

Published Daily except Sunday, by the PLAINFIELD PRESS COMPANY, 105 North Avenue.
Entered at the Plainfield, N. J., Post-office as Second Class Mail Matter.

Leslie R. Fort and Ralph L. Morrow, Editors and Managers.

TELEPHONE PLAINFIELD 1300. Private Branch Exchange connecting all departments.

Two cents a copy. Ten cents a week. $5.00 a year in advance. Delivered by carrier or by mail. No extra charge for papers mailed to points in the U. S and Canada.

Any subscriber failing to receive a single issue will confer a favor by notifying the business office.

Advertising rates mailed on application. Copy for Change of Advertisements to ensure change for same day must be at the office by 9:00 a. m.

April 16 In American History.

1862—France declared war against Mexico. Battle at Lee's Mills, Virginia, between Federal forces and the garrison troops of Yorktown.

1890—Richard H. Mather, distinguished professor of Greek, died; born 1835.

ASTRONOMICAL EVENTS.

(From noon today to noon tomorrow.) Sun sets 6:41, rises 5:18. Evening stars: Mars, Saturn. Morning stars: Venus, Jupiter, Mercury. Eclipse of the sun tomorrow morning, visible east of a line drawn from Pensacola, Fla., through Memphis, Sioux City, Pembina, N. D., to Winnipeg.

Plainfield, N. J., April 16, 1912.

PRIMARY SCHOOL TEACHERS.

In these columns some days ago, a contributing editor referred to the apparent ungratefulness of a goodly proportion of the people to retiring officials who have rendered excellent service. Whether this view be warranted, certain it is that the public does show a lack of appreciation of the school teacher's labors. It may be admitted that the average high school teacher comes in for some share of credit because for some reason he or she figures more conspicuously, but that can not be said of the pedagogues in the primary and grammar grades, the ones who in the days when fads and fancies in free education did not befuddle the mind of the youth to the sacrifice of the "Three R's." In those days the "Three R's" were not neglected for the teachers cherished the belief that the fundamental purpose of a free education was to inculcate in the child's mind rudimentary education. The public schools were not then looked upon as a sort of preparatory school for a college course where children were rushed through to the high school grade before they had mastered "readin', 'ritin an' 'rithmetic." Then, as now, the majority of pupils left school to go to work as soon as they had passed through the grammar grade and then the teachers saw that their charges had a thorough knowledge of the rudiments.

We are getting away from our subject; what we wanted to bring to mind was the lack of appreciation of the primary school teacher. Over the New York Sun, a day or two ago, painted a splendid picture. The Philadelphia Record was prompted to reprint the editorial in its own columns with its "most hearty endorsement." And here is what the Sun said:

"There is, we believe, no other civil profession so vital to the State, so far reaching in its influence, so wearing to the nerves, the temper and the health of its practitioners and so persistently underpaid and undervalued as that of the primary teacher. These elementary schools are the university of the majority; and the rougher schooling of the world is all that most of us can add to their teachings. There the indispensable and invaluable foundations are laid; small enough they may look, well laid are great enough; to our mind greater and more imposing in their simplicity and necessity than all the superstructure that may rise upon them.

When Julia Clark began teaching, she says, she taught mostly "the three Rs," and she taught them well. They are enough. We might say they are all. Sometimes it seems as if "the wiser youngsters of today," more favored or more unfortunate in the number of things learned or supposed to be learned at school, are all too weak in that triple alliance. All branches and no tree.

"Be that as it may, we wish to salute this veteran soldier of education who has just laid down her arms, and through her all that mighty, that obscure, that laborious and glorious army of school teachers. "Great captains with their trumpets and drums" deafen the air. A thousand kinds of gross material success, a thousand noisy fames are but bubbles and bunco to the philosophic mind. The makers of the nation, the creators of the people, the rulers of the future are these unknown and unregarded school teachers.

THE TITANIC DISASTER.

Never in the history of the merchant marine has there been a disaster aproaching in magnitude that which occurred when the new queen of the ocean transportation service, the Titanic, ran afoul of an iceberg and went to the bottom with nearly 1,500 precious lives. It is no time to talk of the millions of dollars loss, represented by the giantess of the seas and her great cargo of freight. It is a great calamity; a calamity because hundreds of human beings, "in the twinkling of an eye," as it were, found that this superb ocean-liner making its maiden trip was their coffin. The humble and the mighty alike were ushered into eternity without a moment's preparation to meet their God. That there were hundreds of heroes on that ill-fated ship, who resigned themselves like true men, as they saw the women and children put aboard the life boats and as they felt the big boat sinking into the deep, there can be no doubt. Even the comfort to be obtained by the grieving relatives as to how nobly these unfortunate hundreds faced death is denied to them. But thus are the words of Good Book fulfilled, "In the midst of life we are in death."

"See," said a man as he glanced at a monring paper, "you can't believe what you read in the newspapers; the afternoon papers said no lives were lost." That man was but one of millions probably who held to the same belief and expressed the same opinion. Not for one moment did he consider that the news as published yesterday was obtained from the wireless stations, the Titanic's owners and other supposedly reliable sources of information. The papers simply reported what had been learned. The same thing happens every day. Take for instance the weather forecasts. If it rains when clear weather is predicted, ill-informed ones are convinced that newspapers are not to be believed. They do not reflect that the weather news is furnished to the newspapers by the government and that the newspapers simply report what is supplied them. Newspapers have their faults just as other human institutions do, but the public is too often eager to discredit them undeservedly.

Chances are that the Titanic did not run into an iceberg as described in the wireless reports which give the impression that the giant boat struck that part of such a floating mass of ice above the water line. In the first place an iceberg stretches out under the water level for a far greater length than its own height above water. If the ship did actually come in contact with a mass of ice it was undoubtedly hit below the water line. Another strange thing about the early reports is that there is no accounting why the officers on the bridge did not note the steady and remarkable drop in temperature when an iceberg came within a few miles of the vessel or even why the officers on watch did not actually see the ice.

MR. AND MRS. ROBINSON CELEBRATE ANNIVERSARY

Mr. and Mrs. Samuel J. Robinson of 744 West Third street, celebrated the thirtieth anniversary of their wedding, Saturday night, when they entertained a large company of relatives and friends. During the evening Donald McInnis, on behalf of those present presented Mr. and Mrs. Robinson with a large and handsome cut glass fern dish, filled with ferns. There was a formal social time and refreshments were served.

Among those present were: Mr. and Mrs. Keeney and Mr. and Mrs. Joseph Robinson, of Newark; Councilman and Mrs. W. W. Wilson, Mr. and Mrs. Joseph Cunningham, George Cunningham, Mr. and Mrs. Thomas Hendry, Mr. and Mrs. Donald McInnis, Mr. and Mrs. John Coffey, Mr. and Mrs. Jesse Scull, Mr. and Mrs. Fred Cross, Mr. and Mrs. Thomas Lyndmark, the Misses Edith Robinson, E. McVey, Ryan, Reilly, Flora Miller and Daniel Miller and William Gray.

Mrs. Martine to Entertain.

Washington, April 16. (Special)—Mrs. Martine, wife of the Senator from New Jersey, will entertain the wife of Senator Briggs and the wives of all the members of the New Jersey delegation in the Lower House at a dinner at the Congressional Club on Thursday.

—Read the Plainfield Daily Press

GIVES A RECEIPT FOR A LONG LIFE

Editor Howard A. Colby Tells How to Dodge the Undertaker.

HE PREACHES "NEW THOUGHT"

"We Perceive That There Are Mental Laws That Give Man Dominion Over Mind and Body," He Declares.

Howard A. Colby, of Evergreen avenue, a brother of former State Senator Everett Colby, in the current issue of the Self-Master, a magazine of which he is associate editor, gives his receipt for a long life. "How to Dodge the Undertaker," and this is what he has to say:

Those who have eyes to see "the real things of life" and those who have ears to hear "the real things," are not waiting to see a Methuselah hop-skip a rope in order to believe we can dodge the undertaker.

They know that the great Master mind of two thousand years ago showed the way to life more abundant, right here and now, and that the body is transformed by the renewing of the mind.

They see the principle of perpetual life as clearly as the Wright Brothers saw the principle of flight long before their demonstration. That Abraham is dead and all the prophets and others are still going to die does not shake their faith, for they do not judge by appearances but keep the eye persistently single on the principle and that principle is this: That "As a man thinketh in his heart so is he;" or, as the science of today expresses it, "As a man thinketh in his sub-conscious mind so will it be unto him." That the sub-conscious mind is the builder or destroyer of the body, and that this mind is dominated by persistent suggestion is today an established fact, and the most useful discovery of the new psychology. In fact, this is the key to rejuvenation. This is the law—that whatever a man believes deep down in his sub-conscious mind will manifest itself in the body when the law has had time to work itself out. What is the belief of the mass of humanity today? They believe with such persistency that the individual is inevitably subject to sickness, disease and death, that they laugh the new thoughters to scorn. And why this deep-rooted belief? It is this. We have been decoyed by appearances, we have believed because Abraham is dead and everyone has died and that all forms are subject to disintegration, so it must be unto us. But now there is a great quickening of the mind of the race. We perceive that there are certain mental laws that, when comprehended, give man dominion over mind and body (heaven and earth), and that we have the mental and physical equipment to perpetuate our lives indefinitely. This is being proven by hundreds throughout the land. I know personally those who have passed the "three score and ten" (one of the most negative and destructive statements in the Bible) mark who are younger today than they were at fifty. Yes, they can do more mental and physical work, and I have two photographs before me of Sandford Bennett, the well-known life teacher on the Pacific coast,—one taken at the age of fifty, when he was a dyspeptic, broken down, old man, and the other at the age of seventy (four years ago), which, save for his gray hairs, looks as young as a college athlete; and again Weston, the so-called aged walker, "footed it" last year from San Francisco to Chicago, and, when on his arrival, was asked by a reporter if he wasn't getting a little old for such capers, told the reporter to go to a place we consider hot, and handed him his note-book which showed that he had beaten all previous records of the past fifteen years. The reporter asked him what he was going to do after dinner, and he replied that he thought he would take a little walk. Of course, the skeptics say this is an exception, but so is any man that is not a sheep and tied to the race thought, an exception.

I am not holding up Bennett and Weston as examples of those who understand the law of perpetual rejuvenation, but to show that any man and every man can do what he believes he can do and has the desire to do. Bennett was given up by the doctors as a "dead rabbit" at the age of fifty, and was about "all in," when the thought came to him that he could and would get well, and that the only way it could be accomplished was to do it himself. This is the great secret. All permanent healing, all real success, all power lies within the individual. Only those use doctors who do not know that the great healing power of God lies right within the individual, which will respond every time to the word of understanding (the word of faith), which comes from experience and knowledge of the laws of mind (spiritual laws). This knowledge, this understanding cannot be had by attending Sunday school or church or by reading any books. It can only be had in one way. It can only be had by being very still and listening and it will make no difference, if you have become so still that you have forgotten the past and your present conditions. Whether you be in jail, under an old apple tree or hay-stack, whether you are at the present moment a tramp, a leper, a thief or a murderer, a rich man or a poor man, this is what you will hear. You will hear this: You are the greatest living thing upon the earth—I, the great infinite power of health and strength, am with you always and I cannot express myself except through you. Arise and show to every living thing my love, my strength and eternal life.

If you have ears to hear this and the desire to express it, nothing in all this world can stop your power for good. No matter what your environment may be, you will be free.

HERBART HALL PUPILS IN PLAY BY DR. GROSZMANN

The dramatic presentations offered by the pupils of "Herbart Hall," the school maintained by the National Association for the Study and Education of Exceptional Children on Watchung Crest, have been in the past always singularly attractive. There was first the element of interest attached to productions by children who are difficult of education. In fact the application of the dramatic instinct in children to educational purposes forms part of the system followed by Dr. Groszmann. Then, the dramolets presented were always cleverly conceived, being in every instance original, and they were skillfully and surprisingly well staged, especially when one considers the limitations of conditions and space in an ordinary school hall, and that everything is usually home-made.

The announcement of a new dramatic performance by the pupils of the Watchung Crest Institute will therefore be welcome. They will present, in the afternoons of Thursday and Friday, April 25 and 26, and in the evening of Saturday, April 27, a geographical fancy, from the pen of Dr. Groszmann himself, entitled: "A Dream Trip to Northern Lands." The play will introduce the scenery, natural phenomena and people of these countries of high latitude, with folk songs and dances.

The story is as follows: A little boy, Robert, has received for a birthday gift, Jane Andrews' famous little book, "Seven Little Sisters." He is so interested in reading it that he wishes he could visit those strange lands. Falling asleep he is visited by the Spirit of Geography, who takes him in his dreams to the lands of his longing. First they visit the land of Agoonak, Greenland, where Robert takes a sleighing trip with dogs while the icebears dance a grotesque dance. Then they fly in an airship to the north pole where they plant the American flag and take possession of it in the name of the United States. A dance of the Compasses completes this scene. The next visit is to Alaska, where they meet Indians and Eskimos and also raise the American flag, using a totem pole for a flagstaff. From there they take steamer to the most cursed land on earth, Siberia, where Russian peasants dance a national dance, and where they admire the wonderful phenomenon of the northern lights. The last stop is the North Cape, with an introduction of Norwegians, Laplanders, Finlanders and Swedish in their nation songs and dances. The midnight sun dazzles them with its weird beauty. Finally Robert is seen again awakening from his slumber and, while he was glad to visit the foreign lands with all their interesting features, he is happy to be home again.

Tickets for the three performances may be had by application to the principal, W. H. Groszmann. This is an innovation as heretofore admission was free. But the proceeds are intended for the benefit of the scholarship fund.

Health Board's Reports.

The report of the Board of Health for the year 1911 is ready for distribution. Those desiring a copy may have one by making a request to the Board's office, 104 East Front street.

Time For Permits.

Milkmen and garbage and offal collectors in the city must make application for a permit to continue in business in Plainfield on or before May 1, to the Board of Health.

—Advertise in the Daily Press.

ECLIPSE OF SUN, VISIBLE IN THE EAST, TOMORROW

Washington, April 16.—There will be an eclipse of the sun tomorrow, visible only in the Eastern States. New England, except a section of Connecticut and of New York, will be the only part of the United States in which the eclipse will be visible completely; that is to say, in which the beginning, middle, and and end will all take place after sunrise.

Venus and the moon were very close last night, almost to what the astronomers call an occulation, but their position was visible only in parts of Florida and Georgia.

A son was born at the home of Mr. and Mrs. Earle J. Smith, of 665 East Sixth street, yesterday morning. Both mother and son are well.

THE STATE TRUST COMPANY.
Real Estate Department.

FARMS WANTED.

In response to its New York advertising this Company is receiving numerous inquiries for farms adjacent to Plainfield. Persons having such property for sale or rent are requested to list them with us.

WHAT YOU WOMEN OUGHT TO KNOW ABOUT MEN'S SOX.

You ought to read this advertisement for your own sake; then you ought to show it to your husband, and your sons, if you have any—and get them to try

"Holeproof Sox"

sold exclusively in this city by us.

Six pairs are guaranteed for six months, six pairs last six months, without holes or tears. Think what a comfort this is, not only to the wearer, but to her who presides over the household and has the darning to do.

Six pairs of the regular "Holeproof Sox" sell for $1.50. The style and fit are perfection; the colors are fast and sanitary.

New Spring Floor Covering

We are better prepared than ever to cater to your wants in this line. The stocks are larger and the prices much lower. The main reason for this is that we bought liberally at the big auction sale of the Alexander Smith Carpet Company, and the prices we are selling 9x12 rugs for can't be duplicated. Here's an idea of the prices, but come in and see for yourselves the splendid values we are showing.

Kurdistan Brussels Rugs	$5.98
Bokanya Wool Rugs	$11.95
Ivanhoe Japanese Rugs	$9.75
Genuine Axminster Rugs	$17.50
Kaba Wool Fibre Rugs	$12.95
Colonial Rag Carpet Rugs	$9.00
Tapestry Brussels Rugs	$12.50
Handsome Velvet Rugs	$15.00

WINDOW SHADES TO ORDER—We do an extensive business in this line and would be pleased to give you an estimate on your requirements.

THE MIRROR CANDIES NEW YORK
SUCCESS REFLECTS EFFORT

THE OPENING OF OUR CANDY DEPARTMENT ON SATURDAY

was a big success. We did an immense business. The people were simply delighted over the fact that they could buy THE FAMOUS MIRROR CANDIES in town. We wish to state right at the start that we will carry a full line of these candies in stock. That they will always be fresh and that the prices will be exactly the same as those prevailing in the New York "Mirror Stores," and from time to time we shall run special sales the same as they do. While price has always been made subordinate to the more important essentials, "Purity and Quality," yet the "Mirror Prices" are modest enough to make pure candy posible to all classes.

COLONIAL DRAPERY FABRICS

Cretonnes and Printed Curtain Materials in new designs for household furnishings. Displays of these fabrics will be made in the Upholstery Section during this month on a scale larger than ever before. The increasing demand for Colonial Drapery Fabrics is due to their combining good taste with economy. They suggest unlimited artistic possibilities for curtains, pillow covers, bolster covers, screens, coverings for utility boxes, shirtwaist boxes,

Our Millinery Dept.

has been a very busy place this spring; with all the extra help it has been impossible to keep up with the orders. There's a reason for it, and that reason is

QUALITY, STYLE AND PRICE.

There is a magnificent assortment of beautifully trimmed models, embracing dress, semi-dress and plain tailored styles, and with no trouble at all you can find a hat just to your liking and at the price you want to pay.

Another New Corset

added to what is already the LARGEST AND BEST CORSET DEPT. IN THE CITY.

We are pleased to announce to the ladies of Plainfield that we have now on sale

The Famous Bon Ton Corsets

The "Bon Ton" is the "Corset de luxe" of the world for the well gowned woman; the recognized standard of Corset Perfection. The prettiest woman lacks charm unless she is really becomingly dressed, and, above all, trim and neat of figure.

BON TON CORSETS

Emphasize a naturally good form and create attractive curves where none existed. A superb figure is within every woman's power if she will but wear the "Bon Ton;" the price of "Bon Ton" Corsets is $3.00

BOUND BROOK AND DUNELLEN DELIVERIES TUESDAY AND FRIDAY.

Woodhull & Martin Co.

WESTFIELD AND FANWOOD DELIVERIES WEDNESDAY & SATURDAY.

REAL ESTATE

FOR SALE—A new 7-room house in fine location, chestnut trim and oak floors downstairs.

This property is leased and can be purchased so as to net over 12 per cent. on the investment. Only $1,800 cash required. For further information call or address

EDMUND RUSHMORE
Singer Building, New York — 212 Park Avenue, Plainfield

ORGANIZED 1864

THE FIRST NATIONAL BANK OF PLAINFIELD.

A COMMERCIAL BANK WITH SAVINGS and SAFE DEPOSIT DEPARTMENTS.

FOUR PER CENT. INTEREST PAID ON SAVINGS ACCOUNTS.

Headquarters for Gibson's RYE.
E. C. Wescott,
115 East Front Street.

RITZ Inc.
BABCOCK BUILDING
CANDIES, ICE CREAM, DAINTY LUNCH

CITY NATIONAL BANK PLAINFIELD, N.J.
ORGANIZED 1875

YOUR EARNINGS

How much of them do you spend—how much do you save? Thing of many things you could do without—think how much better off you would be by spending less and banking the difference.

A Savings Account—paying 4% interest—at the City National Bank would be a great help to you.

4% Interest paid on Savings Account.

3% Interest on Daily Balances of $500 or over, subject to check

Capital $150,000.00 — Surplus and Profits $285,000.00 (all earned)

Those old pictures of father and mother are very dear to you—priceless in fact.

Just bear in mind that your children would cherish just such pictures of you.

Pictures taken at night. Make the appointment today.

THE BISHOP STUDIO

204 WEST FRONT STREET.
Phone 878-J. 4 13 6

WE ARE EYE SPECIALISTS

Making the eye and its needs our study. We especially invite those who may have been improperly fitted elsewhere to take advantage of our skill. Come in at once and have your eyes examined FREE. Your eyesight is too precious to be trifled with.

STILES & CO.

PHILADELPHIA EYE SPECIALISTS
at 107 East Front Street, Every Thursday.
Hours 10:00 a. m. to 5:00 p. m.

Arrival and Departure of Mails

At Plainfield Postoffice

February 1, 1912.

NEW YORK MAILS. Arrive—5:30, 8:00, 8:40, 11:45 a. m., 1:30, 2:20, 5:00, 5:20, 8:30 p. m., 12 midnight. Close—6:20, 8:00, 9:00, 10:30 a. m., 12:15, 2:00, 3:50, 6:00, 7:45, 9:00 p. m.

SOMERVILLE AND EASTON. Arrive—8:40, 10:00 a. m., 12:50, 3:15 and 7:00 p. m. Close—6:20, 8:00 a. m., 12:35, 1:50, 4:30, 5:00 p. m.

PHILADELPHIA—Direct. Arrive—6:20, 8:00, 9:40, 11:45 a. m., 12:30, 2:20, 7:00 p. m. Close—6:20, 11:30 a. m., 12:35, 2:00, 3:50, 7:00, 9:00 p. m.

THROUGH FAST MAIL FOR EAST. Close—12:30, 3:50, 6:00 p. m.

DIRECT THROUGH FAST MAIL FOR WEST. Close—6:20, 11:30 a. m., 1:30, 5.00 and 8:00 p. m.

DIRECT SOUTHERN MAILS. Close—6:30 a. m., 12:35, 3:50, 7:00 and 9 p. m.

PENNSYLVANIA. West of Easton, Close—6:30 a. m., 1:30, 7:00 p. m.

ELIZABETH—Direct. Arrive—3:00, 3:40 a. m., 1:30, 2:30, 5:30 p. m. Close—8:00, 9:00, 10:30 a. m., 12:10, 2:00, 6:35, 8:00 p. m.

NEWARK—Direct. Arrive—3:00, 3:40 a. m., 1:30, 2:30, 5:30 p. m. Close—6:20, 8:00, 9:00, 10:30 a. m., 12:10, 2:00, 3:50, 5:30, 6:00, 9:00 p. m.

WATCHUNG. Arrive—1:00, 6:45 p. m. Close—9:00 a. m., 5:30 p. m.

WARRENVILLE. Arrive—1:00 p. m. Close 9:00 a. m.

SUNDAY MAILS. Office open from 9:30 to 10:30 a. m.
Mail closes at 6:15 p. m.

E. H. BIRD, P. M.

"WALDORF"
Canned Goods.
Although Reasonable in Price are the Highest Grade of Quality.
Try these Delicious Canned Peas, Asparagus, Tomatoes and Corn. You will enjoy them. Prompt deliveries.
W. W. DUNN
"THE PARK GROCER"
Duer St. and Lincoln Place.

Advertisements
—For—
New York Herald, World, Times, Sun, Journal, Telegram, American, Brooklyn Eagle, Globe
—and—
Newark Evening News
Received at
PLAINFIELD DAILY PRESS
At Regular Office Rates.

JOHN WIRTH
(Successor to Henry Liefke)
BAKERY AND CONFECTIONERY
201-202 West Front St. Tel. 728
Orders delivered at short notice

KIVANTINOS & JELLING
Successors to Alex. Lusardi.
Foreign and Domestic Fruits, Choice Confectionery, Nuts, Cigars, etc.
211 W. FRONT ST. Tel. 866-W

HENRY WIERENGA
FURNITURE, FREIGHT, BAGGAGE EXPRESS AND RIGGER.
PIANO MOVING A SPECIALTY
Residence 'Phone 517-S.

TWO PRETTY NEW APRONS FOR THE TRIM HOUSEWIFE.

A HOUSEWIFE may be neatly and attractively dressed even when at work if she regards the matter of aprons. When doing work that will soil the dress a stout apron that covers the figure well and of a material that is not too light is to be preferred. When minor tasks are in order a smaller and dressier apron may be worn. Linen, gingham and percale are all good materials for work aprons, and plain patterns are better

APRONS OF GINGHAM AND LAWN.

than figured ones. A sensible and attractive way of making up a work apron is shown here. The other illustration is that of a charming little creation to be slipped on when pouring afternoon tea or when doing fancy work. It is of fine lawn inset and edged with valenciennes lace. The lawn and lace apron, with cap to match, is also a suitable maid's outfit.

THE MAN WOMEN LIKE.

The one who has coolness in a crowd.

The one who can face a storm with a laugh.

The one who can fight a fire or hunt a burglar without losing his head.

The one who is brave without foolhardiness.

The one who is not fussy about trifles.

The one who quietly stands between her and the hard and dangerous things of life.

The one whose chivalry is so perfect that he never snubs a woman no matter how well she may have deserved it.

CLEANING HOUSE.

Forethought and Method Save Work and Worry.

The spring campaign of house cleaning may be simplified by using method and forethought.

It is always wise to provide in advance the necessary tools and utensils, such as nails and hammer, picture cords, brushes, brooms, mops, cloths, paper, paint, varnish, shelf papers, soaps, soda, ammonia, floor and furniture polish, etc.

The next thing to do is to begin at the top of the house and turn out all the cupboards and drawers, relining these with clean paper and eliminating superfluous or otherwise useless articles.

Then wash all curtains, bed valances, covers, blinds, etc., the advantage of this being that when the rooms are scrubbed out everything is ready to be put back again, clean and bright, and so complete the whole effect.

It is advisable to do one room at a time where practical. If painters and paper hangers are necessary then one must try and fit in the work as methodically as possible to avoid a muddle.

It is policy to have little cooking to do, so that the maids may get on quickly. Therefore provide a good joint, pies, etc., to last a few days.

When turning out a room the best way to go about it is as follows:

Lift the carpet, having arranged for it to be beaten and returned in readiness for relaying.

Remove all pictures and ornaments. Wash these thoroughly and pack the ornaments in a clothes basket, which should be well covered and kept free from dust.

The ceilings and walls should be well cleaned.

If a bedroom is being done the mattresses should be taken into the open air and beaten thoroughly. The bedsteads should be rubbed thoroughly with a cloth wet with kerosene. This brightens and cleans the bedstead. The picture frames and glass must next be well washed. No soda must be used for this work. White paint is much improved if rubbed with a little dry whiting and then well cleaned with a leather. The outside frames of the windows should also be done.

The windows are next polished. A little ammonia in the water gives a brilliant luster to glass of any kind.

The furniture then requires to be washed with a little warm water and vinegar to remove all greasy marks and finally polished.

Everything is now ready to be replaced. The carpet is relaid. If it is surrounded by linoleum or stained boards these are cleaned and polished with floor polish.

—Mrs. Spruce—"That man you just nodded to looks familiar; do you see him often?" Mrs. Walnut—"Not very; he's my husband."

CURLY HAIR.

Art May Step In Where Nature Has Been Unkind.

If you wish to make naturally straight hair curly there are several methods, but the results are only temporary.

Shampoo the hair with soapy water in which a few grains of carbonate of potash have been dissolved. While the hair is still damp plait the parts that need to be waved in tight braids, or else put them up in thick locks over hairpins. If mere fluffiness is desired dress the hair loosely while damp, fluffing out the front with the fingers.

Another method is to moisten the hair with strong tea or aromatic vinegar, in which about ten grains of carbonate of potash to a half pint of the tonic have been dissolved.

There are some bandolines and mucilaginous fluids which will aid in keeping the hair in curl. It is bad to use these constantly, as their tendency is harmful to the hair structure. When used only occasionally—say two or three times a month—a curling fluid is not greatly injurious.

The hair may be moistened with the following before rolling it over kid or rag curlers:

Tragacanth	¾ ounce
Rose water	1 pint
Oil of almonds	½ dram

Crush the tragacanth and put it in the rosewater, let the vessel stand in a warm place, stirring occasionally till the gum is swollen and soft. Strain through a single cheesecloth and then through three thicknesses. Then add almond oil and a few grains of carmine or saffron to tint it.

YOU SHOULD REMEMBER—

That to believe in goodness makes goodness.

That every promise is an obligation.

That there is no worse joke than a true one.

That it is much easier to be critical than correct.

That the woman who knows when to hold her tongue also holds her friends.

It's always the lost opportunities that seem to bear the highest rate of interest.

That being well dressed doesn't atone for being ill mannered.

That the woman who talks too much always gives herself away.

That the woman who knows a little of everything seldom knows much of anything.

An Effective Filter.

A cheap filter may be made by taking a piece of chamois leather, about two inches square, put it over the opening of the faucet and bind round tightly with string. It keeps back all impurities, and saves the water from splashing when turned on. The leather should be taken off three times a week and washed. You will be surprised at the quantity of dirt that accumulates in it.

Homemade Alcohol Lamp.

A simple spirit lamp can be easily made out of a tin blacking box. Drill holes all round the lid, fill the box with absorbent cotton and soak it with alcohol. Put the lid on, and place a lighted match against the holes. As the alcohol evaporates it will burn like a small gas ring. This makes a splendid little stove for invalid's food.

—Very foolish of Governor Wilson's managers to let the news reach Chicago that the war chest was empty.—New York Evening Telegram.

IN WOMAN'S REALM

The KITCHEN CUPBOARD

FAVORITE FRUIT MERINGUES.

MERINGUES are mixtures of white of egg and sugar slightly browned in the oven.

The eggs must be beaten to a foam, but should not be stiff. Powdered sugar should be used. It must be added little by little, one tablespoonful to each egg in the meringue.

Pudding, pies or tarts covered with meringue are often called meringues.

Meringue may be served with almost any fruit which you choose to bake.

An Apple Pudding.

Apple Meringue Pudding.—Take a half dozen nice apples. Pare, core and bake.

Make a custard, using a pint of scalded milk, the yolks of three eggs, three tablespoonfuls of sugar and a little salt.

Pour the custard over the baked apples and put into the oven and bake until firm.

Make a meringue of the whites of three eggs, three tablespoonfuls of powdered sugar and a dash of lemon for flavoring. The eggs must be beaten to a froth, the sugar added little by little and then the lemon, the whole being whipped until stiff.

The meringue should then be dropped on the pudding, the pudding dish set in a moderate oven and the meringue browned.

With Fresh Oranges.

Orange Pudding. — Take a cupful of breadcrumbs, a pint of sweet milk, yolks of two eggs well beaten, the juice of an orange, an ounce of butter and some sugar beaten to a cream. Mix these together, adding the grated rind of an orange. Pour into a buttered pudding dish. Bake until firm.

Now take the whites of the eggs, beaten as required for a meringue, add a little orange juice and sugar. Whisk until stiff and cover the pudding with meringue. Place in the oven until the meringue is set. Garnish with quartered sections of orange.

Canned Fruit Available.

Peach Meringue. — Canned peaches may be used for this. Take about a dozen peaches and press through a colander. Sweeten to taste. Line a pudding dish with puff paste and fill with the peaches. Bake for from twenty to thirty minutes in a quick oven.

Make a meringue with the whites of six eggs and six tablespoonfuls of sugar. Flavor with peach.

Cover the pudding thickly with this meringue and brown in the oven.

Anna Thompson.

CHIC STYLES.

The Normal Waist Line Most In Evidence.

The waist line inclines to the normal rather than to any exaggerated short waisted effects.

Large draped hats of changeable silk have a single rose of some bright hue as the only trimming.

Separate blouses of dainty materials are always in demand. This one is

BLOUSE WITH PLASTRON.

very good style and is made with a yoke that is extended to form a front portion or plastron.

JUDIC CHOLLET.

This May Marton pattern is cut in sizes for misses of fourteen, sixteen and eighteen years of age. Send 10 cents to this office, giving number, 7393, and it will be promptly forwarded to you by mail. If in haste send an additional two cent stamp for letter postage, which insures more prompt delivery. When ordering use coupon.

No..... Size.....

Name .....

Address .....

.....

—"The people have not suffered," says one of the Beef Trust jurors in defending the verdict of not guilty. But this was a question which Judge Carpenter expressly instructed them not to consider.—New York World.

—Advertise in the Daily Press.

COMMON SENSE IN CHILD TRAINING

Waken a Wholesome Pride In the Mind of the Youthful Sinner and He Will Be Easier to Manage.

"BABY doesn't know any better," is a time honored excuse for the infantile sinner, and the chances are that in households where this excuse prevails baby never will know any better.

The fact is that nowadays sensible mothers recognize that the training of their children must begin with the first day that they spend in the family. Cradle manners are the only manners that really stick.

This does not mean that baby is expected to have all the graces and restraint of his elders, but it means that a beginning may be made in their acquirement. If half the pains were taken showing the little ones the right way that are wasted in making apologies and excuses for errors many nurseries would cease to be the pandemoniums they now are.

Baby can easily be taught not to scream for the things he wants if his little rages are calmly and determinedly ignored. Baby cries for what he wants because he has found that this is the easiest and surest way to get it.

As soon as a child can be brought to the table he is a fit subject for instruction in table etiquette. How often fond parents wreathe their faces with indulgent smiles when baby begins to hammer his dish with his spoon in-

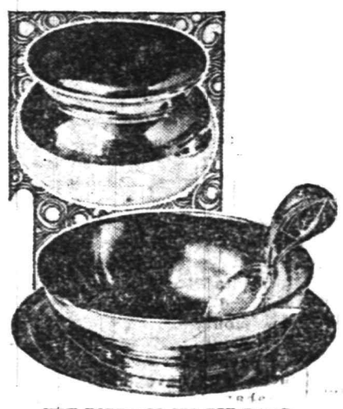

NEW PORRIDGE SET FOR CHILD.

stead of suppressing the nuisance at the very first offense and before it has become a habit.

One way of managing a child is to teach him to take pride in his little belongings. He should have his own personal dish or dishes. His own spoon and knife and fork should be given him when he is old enough to handle them.

If baby's attention is called to the beauty of his small possessions, and it is impressed on him that they must be handled carefully and "kept nice," there is small danger that the average intelligent child will develop into a table nuisance.

Teach him how they are to be handled. Habit will do the rest. Children are as much creatures of custom as cats, and they are as imitative as monkeys.

Perhaps, if we only knew it, many of the small folks' gaucheries are only unconscious imitations of our own. Fond parents would do well to consider their own ways before correcting the youngster from many small slips. On the other hand it is a matter of discretion to attempt only what may be accomplished. At least a rough foundation may be laid for later training in the graces of the table when the child's mind has developed enough to warrant the effort to impart them.

Away back in my own childhood is the memory of a prized collection of dishes presented by various friends and relatives. There were a silver knife, fork and spoon set from grandfather and a delightful china plate—the border of it engrossed with the letters of the alphabet and the center of it very pleasingly embellished with a highly colored pictorial version of the story of Jack and Jill. Besides this was a pewter plate handsomely adorned with the numerals. A blue and white bowl for breakfast cereal was prized because, in various scenes, it presented the history of Little Boy Blue. On a little shelf on the wall all these treasures were kept together, with a row of cups that testified the kindness of friends and admirers. With what pride I watched the collection grow! How grievously I bewailed a chip in a beloved dish, and what a tragedy was the smashing of any particular treasure!

Nowadays there are such wonderfully tasteful table services for the little ones that the treasures of our youth would look plain and tawdry beside them. There are spoons shaped to fit baby's hand and adorned with rich filigree work and elaborate monograms. The porridge set is often worth its weight in gold. The one illustrated here can be bought in gold, silver or fine china, enriched with silver deposit. It includes not only the plate and bowl, but the individual sugar bowl and, if desired, a cream jug to match may be had.

Little trays on which baby's food may be served are made and are useful in protecting the cloth from accidents.

JEANETTE STANDISH.

Gayle Hardware Co.
SELLS RELIABLE
Garden and Flower Seeds, Garden Tools and Wheelbarrows, Poultry Netting and Wire Fencing.
Lawn and Garden Fertilizer.
LAIRE'S CELEBRATED LAWN GRASS MIXTURE—LAWN MOWERS SHARPENED
COUNTESS
QUEEN
GEM DOCKASH
RANGES
OUR FAMOUS TRIO
Royal Granite Steel Ware
Tel. 398 Front St. and Park Ave.

EUROPE
Escorted Tours to all parts of Europe, comprising Tours de Luxe (with motor car tours) and Long and Short Vacation Tours. Also a special series at popular prices.
Special Midnight Sun and Russia Tours—Spain and Morocco Tour. Summer Tour to the Orient.
ROUND THE WORLD—$617.70 UP.
Tours de Luxe leave Westbound Aug. 23, Sept. 14, 27. Eastbound Nov. 2, 26, Jan. 4. Southbound (South Africa, Australia, New Zealand, etc.) Oct. 30.
INCLUSIVE INDEPENDENT TOURS
for individuals, families and private parties arranged for travel in Europe, America and Round the World.
SEND FOR PROGRAM DESIRED.
THOS. COOK & SON.
CHIEF AMERICAN OFFICE, 245 BROADWAY, NEW YORK.
BRANCH OFFICES:—264 Fifth Ave., 553 Fifth Ave., 2389 Broadway, New York; Boston, Philadelphia, Chicago, San Francisco, LosAngeles, Montreal, Toronto, and 140 offices ABROAD.
Cooks' Traveller's Cheques Are Good All Over the World

SCHEELEIN'S VARIETY MARKET
SPECIAL FOR EASTER
Armour Star Hams, lb
Swift Premium Hams, lb **16c**
140 North Ave. Tel. 1974

SMALLEY Bros.
147 NORTH AVENUE.
BUTCHERS
CHOICE MEATS
GAME IN SEASON.
ROASTING AND BROILING CHICKENS A SPECIALTY
BERKSHIRE SAUSAGE (none better).
Orders called for and delivered.
Telephone 88-A.

CHAS. KEIDERLING
FURNITURE PACKER.
Furniture, Trunks, Pictures, China, Glass and Bric-a-brac Packed and Crated for Storage and Shipping
Storage Rooms to Let.
Tel. 559-J. 258 E. Front St.

KINDLING AND GRATE WOOD
Prompt deliveries. Orders received at
89 SOMERSET STREET.
JOHN MOBUS
P. O. Box 229 Telephone 19-F-4

FURNITURE.
OIL CLOTHS,
STOVES, ETC
Louis Kadesh
23 Somerset Street.

Hoagland's Express
Careful and Expert.
Furniture Moving
Office 116 W. Second St. Tel. 833-W
Home Tel. 648-L.

Hodge's Pharmacy
Y. M. C. A. BUILDING.
BELLE MEAD SWEETS.
Telephone 62.

A. H. ENANDER
Sanitary Plumbing, Gas Fitting, Steam and Hot Water Heating.
Contractor for Sewer Connections.
125 WATCHUNG AVE.

PLAINFIELD WINDOW CLEANING CO.
M. MERSTRICH, Prop.
Stores, Offices, Private Residences, New Buildings Cleansed, Scrubbed and Oiled. Office, 145 East Front Street. Tel. 864-J.

SELLING OUT
Palms, Ferns, Begonias
at Reduced Prices
PETERSON'S
217 Watchung Ave. 4 8 1m

MORTGAGE MONEY.
Any section of New Jersey, improved real estate or vacant lots, city or suburban property, in sums of $100 to $1,500, from one month to one year, on first, second and third mortgages.
1st Mtgs., 5% interest.....70% of value
2nd Mtgs., 5½% interest.....80% of value
3rd Mtgs., 6% interest.....90% of value
Money obtained quickly and upon short notice.
N. Y. & N. J. MORTGAGE CO.
Suite 823. 299 Broadway, New York City.
3 4 1mo

PAINTERS AND DECORATORS.
AGENTS FOR
LIKE TILE
The Sanitary Wall Covering
WOOD KRUSTA
Aorochrome Washable Wall Decoration.
Interior Decoration a Specialty
Woolston & Buckle
Painters and Decorators,
145 NORTH AVENUE.

Paint that Stays Painted
That has been my slogan for years. I aim to do the best possible painting—using only the best materials that the manufacturers can furnish and employing the most skilled mechanics that can be procured. I stand back of every job I do, and when I am allowed to use my own judgment in regard to the best method of doing it, I will gladly make good any work that by any chance proves defective.
JAMES C. HANSEN
Dealer in Wall Paper, Paints, Oils, Glass, Etc.
141 East Front St., Plainfield. Tel. 346.
Estimates cheerfully furnished.

PYRAMID PAINTS
are unrivalled for durability, beauty and economy; send for circular and learn something.
THE CRESCENT COLOR CO.
Dunellen, N. J.
Tel. 1521-W, Plainfield.
Sold by Woolston & Buckle & others.

JOHANSEN BROTHERS
Painters & Decorators
OFFICE 169 NORTH AVE.
The Mulford Real Estate Agency.
First Class Work Guaranteed.

M. WARREN
PAINTER, DECORATOR and PAPERHANGER
85 SOMERSET ST.
Opp. Saengerbund Hall. Tel. Con.

J. C. POPE & CO.
INSURANCE AGENTS
110 E. Front St. Plainfield, N. J.

JOHN WINZENRIED'S
Storage Warehouse
316-318 WEST FRONT ST.
Separate Rooms—Clean and Dry.
Furniture removed with care.
Tel. 640-R. Residence 312 Lee Place.

FRANK NEIDIG'S
LINCOLN MEAT MARET
OYSTERS R in Season.
Fine Meats of all Kinds.
94 Somerset Street
Telephone 781.

FOR SPECIALS
"At the Fountain"
Watch this space from day to day, we will have many new dishes to tell you about.
T. S. ARMSTRONG The Apothecary
Cor. PARK and NORTH AVES.

The Celebrated
White Label
Cann'd Vegetables
NEUMAN BROS.
GROCERS
Watchung Ave. and Fifth St. Telephone 760
Efficient and Rapid Delivery Service to All Parts of the City

HAND'S EXPRESS CO.
OLD RELIABLE
STORAGE
All Rooms Separate, Light and Dry
Furniture Packed and Shipped
Office 69 Somerset St. 'Phone 541

AUCTIONEERS
Murray, the Auctioneer
is now located at the old Auction Room Stand, 326 West Front street near Grove. Household goods and merchandise of all kinds bought and sold. We also pack China and crate furniture and have good dry storage rooms at moderate charges.
Over 20 years experience in business and conducting sales.
ROBERT MURRAY,
Auctioneer and Appraiser.
326 West Front St. 'Phone 666

The Leading
Auctioneers
W. A. SCHORB & CO.
Also Dealers in Second Hand Furniture--Bought and Sold.
120 Madison Av., Jackson B'g
Telephone 1707-W.

J. M.
HORTON
Ice Cream Depot
325 W. Front St.
4 12 6

ALL SEASONABLE
Plants and Cut Flowers
Floral Design Work a Specialty
STANLEY
159 EAST FRONT ST.
'Phone 998.

Watchung Express Co.
Incorporated.
120 Madison Ave. Tel. 1664-M-2
All Orders Promptly Attended To.

Hospital School Alumnae.

The Alumnae Association of the Training School of Muhlenberg Hospital held a meeting yesterday afternoon at the Nurses' Home on Park avenue. The purpose of the meeting was for reorganization, with an election of officers. The following were elected: President, Miss Charlotte Griffin; vice president, Miss Grace Palmer; second vice president, Miss Ethel S. Humphrey; secretary, Miss Josephine Culbertson; treasurer, Miss Katherine Knox. Another important meeting will be held on the first Monday in May, at which time a number of important questions will come up for discussion.

—Read the Plainfield Daily Press.

CHURCH CLUB DISCUSS HIGH COST OF LIVING

The monthly meeting of the Men's Club of the Grace M. E. church was held last night in the church parlors. D. W. Winckler, the president of the club, was in the chair. A business session took up the first of the evening, after which the question of the high cost of living was discussed.

J. L. Bennett opened the discussion and cited many ways in which the producer was responsible for the high prices the consumer was forced to pay, after the commodity had gone through the hands of the middlemen.

The discussion of the question was lively and a very interesting session was held, after which a vote of thanks was tendered Messrs. Winckler and Heath for their leading part in the discussion.

N. J. EVENTUALLY TO OWN 1,500 MILES OF HIGHWAYS

Trenton, April 16.—The series of road bills approved by Governor Wilson yesterday afternoon and which take effect immediately will give New Jersey eventually 1,500 miles of State highways and make radical changes in the method of dealing with these roads. The bills were passed last week following the recess of the Legislature, after it had begun to look as though the Republicans were not going to fulfill the party pledges for State highways.

The establishment of the system of State highways is placed in the hands of the State Highway Commission, and by one of the bills the State Treasurer is added to this commission, thus making it Republican. It is now composed of Governor Wilson and State Road Commissioner Stevens, Democrats, and President Prince, of the eSnate; Speaker McCran, of the Assembly, and State Treasurer Daniel S. Voorhees, Republican.

Assembly bill 293, the most important of the measures by Assemblyman Whyte, provides that the State highway system shall include roads, or parts of them, as now are or will form, main-traveled highways of reasonably direct route between the county seats; existing improved highways being chief lines of travel between seaside resorts and the large centres of population, other roads which naturally would be a part of a State system, and the Ocean Boulevard and the Delaware River Drive.

There is a special provision that whenever the State shall take over a road occupied by any street railway or other corporation, which corporation is under agreement to repair or maintain any portion of the roadway, this agreement shall hold for the benefit of the State.

Lectured On Telephones.

Local Agent P. H. Burns, of the New York Telephone Company, gave an illustrated lecture on "The Wonderland of the Telephone," before the pupils of St. Mary's Parochial School, this afternoon. Mr. Burns will repeat the lecture before the Bound Brook Board of Trade tomorrow night.

One Day in Jail.

Jacob Berger, colored, was sentenced to one day in a cell by Recorder Gano, of North Plainfield, this morning, for disorderly conduct on Somerset street last night. John Scott, colored, his companion, was released under suspended sentence.

Weavers Didn't Organize.

The silk weavers' meeting at Abrams' Auditorium last night, at which organization of the operatives was to have been started, was so slimly attended that no effort was made to press the organization plan forward.

Sunday-school Secretaries.

There will be a meeting tonight in the First Baptist church of the secretaries of all the city Sunday-schools. The purpose of the meeting is to talk over the problems to be met in this city and to devise means whereby all of the schools may become mutually helpful.

Funeral of Jesse Fowler.

The funeral of Jesse Fowler was held yesterday afternoon at 2:30 o'clock at the home of his daughter, Mrs. George Moore. Rev. Dr. C. M. Anderson, pastor of the First M. E. church, officiated. The burial was in Hillside cemetery, and the pall-bearers were four grandsons, George, Benjamin and Frank Hermann and John Kepsie.

David Ross, vice president of the Interborough Rapid Transit Company, New York, has been visiting Elston M. French, of Somerset street.

Rev. George E. Dunchee, a resident of this city twenty years ago, but now pastor of one of the Presbyterian chapels at Elizabeth, is among those attending the stated meeting of the Presbytery of Elizabeth here today.

The annual meeting of Warren chapel will be held in the chapel tomorrow evening at 8 o'clock. A report will be given of the year's work and the congregation is urged to attend.

—Try a Press want ad.; it will bring results.

—Watch for the contributed editorial in Saturday's Press.

LENIENCY FOR MULE THIEF; TO BE SHOT AT DAYBREAK

Under the auspices of The Dutch Arms of Trinity Reformed church a successful mock trial was given in the lecture room of the church last night. Borough Clerk Charles M. DoDiver, acting as judge, brought the court to order, and instructed the clerk, Edgar F. Sheppard, to call the jurors. The jury comprised Mr. Bennett, Albert Swalm, A. B. Cole, W. F. Oliver, A. L. Titsworth, F. E. Smith, W. H. Kirch, Rev. J. Y. Broek, H. W. Weeks, T. R. VanZandt, John Osborn.

Prosecutor George S. Dufford read the charge, in which one J. Calvin Hall was accused of stealing a valuable mahogany-colored, wind-broken, spavined and hollow-backed mule from Horace J. Martin.

Hall claimed that, owing to a love affair with a young woman, he was not responsible for what he had done. Edmund D. Young, the prisoner's lawyer, also tried to prove through his witness, Henry P. Seader, that this was the case. Mr. Martin, through his witness, C. F. Colthar, proved that the mule was a valuable one, and that he had owned it for eighteen years.

After the testimony was all in the case was given to the jury, and after being out a few minutes they brought in the verdict that the prisoner was guilty of trying to sell lots to blind men, and refusing to wash dishes for his wife. The foreman recommended that the court show leniency, but that the prisoner be hanged at sunrise.

The good and welfare committee of the club took charge of the meeting after the trial and served cream and cake to the large audience present.

PICTURE OF MILLENIUM BY REV. G. R. MACUIRE

Rev. Gabriel Reid Maguire, pastor of the Park Avenue Baptist church preached on "The Principal Features of the Millennium Age," to a large congregation, Sunday night.

"During this age," the speaker said, "all forms of false worship will have cleared; war will be at an end; the earth will be blessed with fertility; the instincts of wild beasts will be changed; the resurrection and translated saints will participate in the rulership of the earth with Christ."

A very interesting feature of the service was the question box conducted by Dr. Maguire. Many questions bearing upon the Bible have been sent him since he began the series of special sermons on "The Lord's Second Coming," and a number of these Dr. Maguire answered from the pulpit Sunday.

Next Sunday evening the pastor will preach on the subject, "Will the Church, or Any Part Of It, Go Through the Great Tribulation?" And on the Sunday evening following, "Where Are the Dead?"

—Read the Plainfield Daily Press.

PRESS CLASSIFIED COLUMNS

Plainfield's Greatest Want and Exchange Market

COPY RECEIVED UNTIL 2 P. M. DAILY

One cent a Word for first insertion, one-half a cent a word for each subsequent insertion of the same advertisement for less than one month. Fifty cents a line, (six words) for one month. **DOUBLE CHARGE FOR CAPITALS. NO ADVERTISEMENT RECEIVED FOR LESS THAN 10 CENTS.**

The Plainfield Daily Press cannot give information regarding advertisements for which answers are to be sent care of the Press. Persons replying to office addresses must mail or leave written answers as stated in advertisement.

MONEY
can be procured here at legal interest and a very reasonable charge for our services as your broker.
We give customers a copy of agreement, which plainly shows amount received, number of payments to be made, and the discount if settled before maturity. Honorable dealing and courteous treatment.
Household Loan Co.
148 East Front Street,
PLAINFIELD,

Hoagland's Express
Careful and Expert.
Furniture Moving
Office, 116 W. Second St. Tel. 883-W
Home Tel. 648-L.

T. A. Moore
UNDERTAKER
612 E. Sixth St.
TEL. 741-R

Established 1872.
P. CASEY & SON,
UNDERTAKERS AND EMBALMERS
Office 116 Park Ave., Tel. 884-W. Res. 417 W. 3d St. Tel. 903-R. Office open day and night. N. Y. office 10 E. 22d St. Tel. 2094-Gramercy.

A. M. RUNYON & SON,
UNDERTAKERS.
602 Park Avenue. Telephone No. 40. Office open day and night. Office at Hillside Cemetery. New York office—50 Great Jones St. Tel. call 3345-Spring. New York Embalmers License—1220. New York Registered Licensed Undertaker No. 315.

L. L. MANNING & SON.
STEAM GRANITE WORKS.
Corner Central Ave. and West Front St. Opposite First Baptist Church.

REAL ESTATE FOR SALE.

FOR SALE—A few choice lots on Union street; the cheapest lots in Plainfield for the money. J. T. Vail. 7 19 tf

FOR SALE—NO. 19 PROSPECT PLACE, 10 ROOMS AND BATH, ALL IMPROVEMENTS. ISAAC P. RUNYON, PARK AVENUE. 4 1 tf

FOR SALE—12-acre farm, 7-room house; gas, city water and electric light pass property; one mile from Clinton Avenue station; price $6,000. F. P. Kelley, news-stand, C. R. R. station. 4 13 3

CHOICE LOT for sale—Berkley avenue, Netherwood; 95 foot front by about 235 deep. R. I. Richardson, Westfield, N. J. Phone 66-J. 10 8 tf eod

IF YOU are interested in building lots in Netherwood Park at $18 per front foot, write at once. Address "Sacrifice," care The Press. 4 10 6

FOR SALE—9-room house, all improvements; cheap to buyer if sold by May first; price $3,500, $500 cash. 506 East Second street. 4 4 tf

SITUATIONS WANTED—FEMALE.

SLAVISH girl wants position at general housework; speaks English. 910 St. Mary's avenue. 4 13 3

FIRST-CLASS cook desires position. 205 Liberty street. 4 15 3

POLISH girl wants situation at general housework. Apply 651 South Second street. 4 15 3

MADEMOISELLE MARGUERITE GRAIN, of St. Quentin, France, wants a position as nursery governess. Apply 128 East Seventh street. 4 15 2

HELP WANTED—MALE.

WANTED—Carpenters. 423 John street. 4 15 6

STRONG boy or man wanted to drive team; single. Call evenings. 219 Lee place. 4 16 3

WANTED—Man as second gardener, and generally useful man about country place; must be strictly sober and have good references. Address Gardener, care of Daily Press. 4 15 2

BOY wanted. Peterson's, 217 Watchung avenue. 4 15 3

STOCK room clerk wanted; perfectably with some experience. Apply Pond Machine Tool Works. 4 15 2

HELP WANTED—FEMALE.

WANTED—Operators, also learners, on ladies' muslin underwear; paid while learning. Schiller Bros., 320 West Front street. 3 28 1mo

FINISHERS WANTED ON MUSLIN UNDERWEAR; A FEW INTELLIGENT LEARNERS TAKEN. APPLY NAT LEVY CO., RINK BLDG 12 27 tf

WANTED — Competent colored chambermaid; references. 415 West Seventh street. 4 11 tf

WANTED—Competent nurse. Apply 1203 Putnam avenue, after 7 o'clock evenings. 4 12 6

WANTED—A competent woman as cook and to do housework; no washing. Call after 7:30 p. m., at 132 East Ninth street. 4 15 2

WANTED—A maid for general housework; small family. Call at Mrs. Hoefler's, Park avenue, Scotch Plains, N. J. 4 16 2

WANTED—Maid for general housework; must be good plain cook. Mrs. F. R. Stevens, 147 East Seventh street.

WANTED—Young girl for light chamberwork and waiting, also to assist in care of 2 children; references required. Apply evenings, 48 Washington avenue. 4 15 3

WANTED—Waitress (white) having references. 802 Belvidere avenue. 4 15 tf

WANTED—Woman as companion to elderly lady. Address D. S., care of Press. 4 15 3

WANTED—Girl to work on awnings. 102 North avenue, Laggren & Greene. 4 16 3

WANTED — Assistant chamber maid and waitress (white). Call evenings, 123 West Seventh street. 4 2 tf

WANTED—Colored girl to wash dishes. 161 North avenue. 4 15 3

WANTED—White girl, about 20 for general housework; no washing. Apply afternoons 248 East Ninth St. 4 9 tf

FOR SALE OR TO LET.

FOR SALE OR TO RENT—No 605 MADISON AVENUE, 9 ROOMS ALL IMPROVEMENTS; HOT WATER HEAT. FRANK H. SMITH 603 MADISON AVENUE. 3 4 tf

LOST AND FOUND.

LOST—Lady's gold watch and fob, with charm; initials E. W. C. Reward if left at this office. 4 15 2

LOST—Diamond shape fraternity pin; set with pearls; initials B. H. Reward for return to 703 Watchung avenue. 4 16 2

LOST—Saturday evening, prayer beads, between depot and Lincoln place. Return to this office and receive reward.

LARGE dog, shepherd and collie crossed, yellow coat, white breast and belly and tip of tail, has on a round tan collar, answers to name of Rex. Liberal reward at 230 East Seventh street, Plainfield. 4 13 3

FOR SALE OR EXCHANGE.

FOR SALE OR EXCHANGE—7-room house, lot 75x200, near Westfield; will exchange for Plainfield property or sell to quick buyer. Address Quick Buyer, Postoffice, Westfield, N. J. 3 26 1mo

FOR SALE—AUTOMOBILES.

FOR SALE—Runabout automobile; in good order; very cheap. U. B. Crane, 138 North avenue.

WANTED—MISCELLANEOUS.

WANTED—Steinway or Sohmer upright piano. Address Cash, Box 783, Plainfield. 4 16 1mo

WANTED—First mortgage loan, $3,500 at 6%; principle only. "Cosey," care Plainfield Daily Press. 4 15 2

COUPLE wanted to live on small poultry and fruit farm just outside of Plainfield; man to take charge of farm and woman to care for house. Address B. N., care Press. 4 15 3

EMPLOYMENT AGENCIES.

MURRAY'S Employment Registry office has removed from 226 East Front street to 326 West Front street, near Grove, at Murray's auction rooms; 'Phone 666. 4 16 1mo

EMPLOYMENT Agency, Mrs. Keller, 22 Somerset place, the oldest and most reliable (all nationalities) Phone 1724

CHICKENS AND EGGS.

A FEW Buff Orpington chickens still left; good layers. Murray's auction rooms, 326 West Front St. 4 16 2

MISCELLANEOUS.

IF YOU NEED something to build you up, get a bottle of Tonic Hypophosphites at Nagle's Pharmacy. Good spring medicine. 2 29 tf

STORE your furniture with the Plainfield Storage Company; reasonable rates. Orders left for moving vans. Nagle's, Front and Grove Sts. 1 18 tf

EMPIRE Linotype School, 419 First avenue, New York; largest in existence; prospectus. 3 28 1mo

H. H. BUTLER, D. V. S.—Pet animals a specialty. OFFICE AT WM. T. CAMPBELL'S, 108 Somerset street, 'Phone 230. Hospital for dogs. (Cut out for reference.) 1 8 tf

H. M. CLARK, carpenter and builder, 60 Grandview avenue. Jobbing a specialty. 4 8 1mo

INSURANCE—Real estate, household goods, liability, automobile, plate glass, burglary, personal accident. J. E. Curtis, 183 North avenue. 4 3 1mo

LABOR furnished, 308 Berckman street; housecleaning, whitewashing, lawn work, gardening, flowers and plants for sale; also potting soil. Telephone 624-W. 3 26 1m

ASHES and rubbish removed; well rotted manure and top soil for sale; grading, carting dirt. Geo. Miller, 518 West Fourth St. 4 15 3

RIDING lessons; fine saddle horses to hire; horses boarded; exchanged Riding School, 775 Kensington avenue street. 'Phone 194. 1 8 tf

FOR SALE.

FOR SALE—Shetland pony, cart and harness. Call 3 Elm street, Westfield; 'Phone 359-L. 4 13 3

FOR SALE—Parlor clock; good as new; $3; cost $5. Address Clock, care Press. 4 15 3

FOR SALE—Spanish phonograph and records; also miniature sailboat, 5 ft. long; both in perfect condition; no reasonable offers refused. Address Phonograph or Sailboat, care Press. 4 15 3

FOR SALE — Cedar for arbors, fences, and rustic work; also bean poles. John Mobus, Box 320, 'Phone 670-R. 3 7 2mo

FOR SALE—Manure, sand and soil. Fred Carter, 656 South Second street; telephone 1788-W. 4 16 6

125 HOT-BED sash for sale; also surrey, cheap, if sold soon. Mrs. S. Richman, Washington Rock road, Watchung, New Jersey. 4 15 3

PIGS for sale; six weeks old. 'Phone 1598 Plainfield. 4 16 3

FOR SALE—Cheap, one horse depot wagon and trap, buggy, road wagon, two double, for sets single harness. Apply stable, 95 Grove St. 4 16 3

FOR SALE—Horse, suitable for farm; cheap. 678 West Front St.

FOR SALE—Strictly fresh eggs. Buff Orpingtons, Barred and White Rocks; also settings of eggs of fine quality. The Mountain Inn, C. J. Jensen, proprietor. 4 12 6

FOR SALE—Refrigerators; all sizes. Hand's Express Co., 69 Somerset street. 4 13 12

FOR SALE—Top soil, gravel and filling-in stuff for sale. Apply D. F. Dugan, 511 East Seventh street; 'Phone 475-W. 4 1 tf

OLD papers for sale; put up in packages of 100 copies for 10c. Apply at this office. tf

FOR SALE—Profit-sharing bond at rate of fifty per cent. earnings of money invested and a guarantee of interest at 5%. I have paid 20 months or $200, and will sell for $190 cash. Apply C. C., care Press 3 27 tf

PIANOS AND ORGANS.

FAMILY must sell elegant $450 mahogany upright piano, new last November; celebrated make; sacrifice $160 cash or will store with trustworthy people with option of buying on reasonable terms. Address Owner, Box 631, Plainfield. 4 16 3

ROOMS AND BOARD.

TWO large desirable rooms, with board. Mrs. Williams, 137 Crescent avenue. 4 3 tf

TO LET—One large double room, also single room, with board. 77 Fairview avenue. 4 16 6

TO LET—Room, good neighborhood; convenient to good table board; private family. Address W. W., care Press. 4 10 6

TO LET—Large furnished room. $1.50 per week. 325 North Front street. 4 6 tf

FOR RENT.

TO LET—Four new apartments with all the latest improvements; 916-920 West Fourth street, corner of Stebbins place. Inquire S. Mann, 919 West Third street, Phone 1996. 3 6 tf

TO LET—321 Park avenue, for business or dwelling. J. Manley. 3 26 tf

TO LET—Nine room house; all improvements. Call 938 Park avenue. 4 13 3

TO LET—6-room apartment, all improvements; 3 blocks from Netherwood station; $20 a month. 'Phone 1196-R. 3 26 tf

FOR RENT—Four rooms, city water, large attic. John Manley, 321 Park avenue. 2 23 tf

TO LET—Apartments, 5 rooms, $6 and $8. Apply Lemuel A. Tunison, real estate and insurance, 40 Maple avenue, borough. 4 6 tf

TO LET—House, 943 South Second street, 6 rooms; all improvements; rent $14 per month. Young, 1135 West Front St. 4 16 2

TO LET—8-acre fertile land, in gorough; rent $50 a season. L. A. Tunison, 40 Maple avenue. 4 13 3 s-tu-f

TO LET—7-room house, all improvements; $20 a month. Apply W. S. Crook, 664 South avenue. 4 15 tf

EIGHT-ROOM house, all improvements. 615 Spooner avenue, near West Seventh street. 4 10 6

FOR RENT—To small respectable colored family, house of 6 rooms on Westervelt avenue, near Mountain. Apply J. V. E. Vanderhoef, at Woodhull & Martin Co. 5 8 tf

WILL rent house, with all improvements; hardwood floors; regular $40 value for $20 a month. U. S. Realty and Mortgage Corporation, 139 North avenue. 4 6 tf

TO LET—4-room flat. 217 Church street. 4 16 3

HOUSE to rent, 7 rooms, all improvements, hot water heat; two minutes from railroad station and trolley. Jos. Harrigan, 929 South avenue. 4 6 tf

TO RENT—From June 1, completely and attractively furnished house in best location, beautiful garden, well shaded grounds, stable, convenient to station, best train service out of New York. Answers, E. P., care Press. 4 4 tf

TO LET—Four room flat; improvements. T. Callahan & Son, Richmond street. 4 4 tf

6-ROOM house, corner Webster place and Berckman street; part improvements. Call 770 Woodland avenue. 2 23 tf

TO LET—8 rooms, enamel bath, all improvements, newly papered. Inquire Neuman Bros. 2 7 tf

TO LET—Furnished rooms for light housekeeping. 15 Grove street. 3 21 1m

SEVEN room house, all improvements; 1226 Cameron avenue; rent reasonable. Dr. Gesswein, 102 Central avenue. 2 24 tf

TO LET—4 and 5-room apartments; with all improvements, except heat; rent $17 and $18. M. F. Gano, 142 North avenue. 2 8 tf

FOR RENT—From April 1, house 8 rooms and bath; all improvements, with barn; No. 45 Prospect place near Washington avenue. J. V. E. Vanderhoef, care Woodhull & Martin Co. 2 17 tf

MONEY TO LOAN.

MONEY TO LOAN on bond and mortgage. Mulford, opposite depot. 12 28 tf

$2,000 TO LOAN, bond and mortgage. Isaac Vanderbeek, North avenue. 4 9 1mo

TITLES abstracted for purchasers of real estate and bond and mortgage loans. Chas. J. McNabb, 209 North avenue. 2 18 tf

$4,000 TO LOAN; will divide. J. H. Crane, attorney, 134 Park avenue. 4 10 6

MONEY TO LOAN on bond and mortgage. Charles L. Moffett, attorney, Woodhull & Martin building. tf

MONEY TO LOAN on bond and mortgage. J. T. Vail. 4 9 tf

MORTGAGES placed on good security. Francis J. Blatz, First National Bank Building. 8 21 tf

$25,000 TO LOAN at 5 per cent. in sums to suit, on good mortgages. Elston M. French, 171 North avenue. 9 19 tf

REAL ESTATE AGENTS.

REAL ESTATE for sale, rent and exchange. Insurance in strong companies at lowest rates; money loaned on real estate. Thickstun & Emmons, 197 North avenue. tf

SPORTS OF ALL SORTS

JUST TAPS BY "BUNTS"

Clear, once more—Now for it.

Ernest Dorflinger has got on the job and promises the fans a little more excitement.

Thorp, the Carlisle Indian sprinter, bids fair to make the other hurdlers hustle at the Penn. relay games.

N. P. H. S. plays Bound Brook H. S. tomorrow afternoon at Bound Brook.

At the Southern inter-scholastic track and field meet, Low, a Friends school boy, cleared the bar at six feet in the high jump.

Parties from New York were in Plainfield Sunday looking over the ground relative to starting Sunday ball here. We venture the opinion that said visitors had never visited Plainfield before.

Sunday ball in Plainfield would be appreciated about as much as a polecat at a funeral.

The Giants open at the Polo grounds on Thursday. At that time they will have to do it all over again.

Big Ed. Walsh, of the White Sox, is reported as going better this year than ever; which is going some.

The time is fast arriving when you will try that old stunt of getting on the tee in one.

The Reading team of the Tri-State League has given up its franchise. Allentown has taken it up.

Magee, Lobert, Killifer and Walsh make up the injured list of the Phillies.—And the pitchers lack form.

April 27—Dorflinger's pets will start off with the Lincoln Giants at the Oval.

Princeton seems to have had her rabbit's foot with her, drawing the pole in the first three important events entered.

There are four more baseball leagues to start this week.

When Joe McGinnity is right he has all that can be desired on the ball. He was right in the game with Brooklyn on Sunday.

The Yankees seem to look pretty weak at this early date. It's a safe bet that whoever stays in the first division this year plays ball every minute.

BANNER YEAR AHEAD FOR U. S. OARSMEN

1912 Season Promises to Be the Greatest in American History.

BIG REGATTAS ARE PLANNED

Opening Event Will Be at Annapolis When Columbia Meets Naval Academy—National Contests at Peoria, Ill., in August.

The American rowing schedule for the season of 1912 is one of the best arranged. Not only will it bring together more varsity crews than have hitherto met in a single season, but the boat club associations will make a record for the number of their regattas and the entries thereto.

These regattas have all been decided upon, and every enthusiastic follower this season will get the finest array of sport. Furthermore, the meets are to be held at such time and at points that all rowing fours no matter where their residences may be, can be on hand at one or another date and place with little loss of time.

The chief event, of course, will be the intercollegiate regatta at Poughkeepsie, where Columbia, Cornell, Pennsylvania, Syracuse and Wisconsin will come together on the picturesque Hudson four mile stretch.

Next in importance perhaps will be the Yale-Harvard races at New London. And it looks as though this annual fixture will not be quite as one-sided as it has been in the past.

But this season we are to have more preliminary varsity crew races than ever before. And these will conclusively show, for the year at least, the superiority of Poughkeepsie or New London. The full American rowing schedule for the year is:

May 4—United States Naval academy plebes versus the University of Pennsylvania freshmen at Annapolis.
May 11—United States Naval academy first crew versus Columbia university varsity crew at Annapolis.
May 18—United States Naval academy first crew versus Syracuse university varsity crew at Annapolis.
May 18—United States Naval academy second crew versus Syracuse university second crew at Annapolis.
May 18—Columbia, Princeton and Pennsylvania varsity crews at Princeton.
May 23—Cornell, Harvard and Princeton varsity crews at Boston.
May 25—American Henley at Philadelphia.
May 30—Harlem Regatta association regatta at New York.
June 15—Schuylkill navy regatta at Philadelphia.
June 20—Harvard-Yale regatta at New London.
June 29—Intercollegiate regatta at Poughkeepsie.
July 4—New England Amateur Rowing association regatta at Boston.
July 4—People's regatta at Philadelphia.
July 4—Springfield Rowing association regatta at Springfield.
July 13—Hudson River Rowing association regatta at New York.
Aug. 2 and 3—Canadian Henley at St. Catherines, Ont.
Aug. 5 and 6—Central States Amateur Rowing association regatta at Peoria, Ill.
Aug. 7 and 8—Southwestern Amateur Rowing association regatta at Peoria, Ill.
Aug. 9 and 10—National Association of Amateur Oarsmen's regatta, American championships, at Peoria, Ill.
Sept. 2—Middle States Regatta association regatta; place not yet decided.
Sept. 2—New England Amateur Rowing association at Boston.
Oct. 12—New England Amateur Rowing association at Boston.

The amateur American championships at Peoria, Ill., will end the greatest week of rowing this country has ever seen. During the meet three bodies will hold regattas—the Central States Amateur Rowing association, the Southwestern Amateur Rowing association and the National Association of Amateur Oarsmen. And at this meet the American sweep men and sculllers can be compared with the best men at the English Henley as well as at the Olympic games.

The Argonaut Rowing Club of Toronto is to send abroad its eight and four, which won both the American and Canadian championships in their respective classes last year; also that phenomenal sculler E. B. Butler, who swept everything before him both here and in Canada, is going along. This crowd, under the coaching of Joe Wright, is sure to render a good account.

They are to have a busy season, indeed. After Henley and Stockholm they will return at once for their own Canadian Henley on Aug. 2 and 3 and then go to Peoria, Ill., where they will row throughout the week.

The Arundel Boat club four of Baltimore, which won at Saratoga last summer, has been entered for the Olympic games, but it is doubtful whether this crew will go abroad, as there are no funds available for sending it.

BASEBALL.

Results of Games Played In National and American Leagues.

NATIONAL LEAGUE.

At Boston—Boston, 3; New York, 0. Batteries—Perdue and Kling; Mathewson, Meyers and Wilson.

At Cincinnati—Cincinnati, 3; Pittsburgh, 2 (eleven innings). Batteries—Fromme, McLean and Clarke; Adams and Gibson.

At Brooklyn—Philadelphia, 10; Brooklyn, 6; Batteries—Moore, Alexander and Dooin; Barger, Kent and Erwin.

At St. Louis—Chicago, 9; St. Louis, 2. Batteries—Cheney and Archer; Harmon, Dale, Bliss and Wingo.

STANDING OF THE CLUBS.

	W.	L.	P.C.		W.	L.	P.C.
Cincinnati	4	0	1.000	Phila'phia	2	2	.500
St. Louis	3	1	.750	New York	1	3	.250
Boston	3	1	.750	Chicago	1	3	.250
Brooklyn	2	2	.500	Pittsburg	0	4	.000

AMERICAN LEAGUE.

At New York—Washington, 1; New York, 0. Batteries—Johnson and Ainsmith; Quinn and Street.

At Philadelphia—Philadelphia, 4; Boston, 1. Batteries—Plank and Thomas; Cicotte and Nunamaker.

At Cleveland—Cleveland, 8; St. Louis, 5. Batteries—Steen, O'Neill, Mitchell and Easterly; Pelty, Kritchell, Lake and Stephens.

At Chicago—Chicago, 12; Detroit, 7. Batteries—White, Sullivan, Scott and Block; Mullin, Dubuc, Remnez and Stanage.

STANDING OF THE CLUBS.

	W.	L.	P.C.		W.	L.	P.C.
Phila'phia	3	0	1.000	Detroit	2	3	.400
Boston	3	1	.750	St. Louis	2	3	.400
Chicago	3	2	.600	Wash'ton	1	2	.333
Cleveland	3	2	.600	New York	0	4	.000

NORWEGIAN SAYS U. S. WILL WIN BIG MEET.

New York, April 16.—A letter received by Secretary James E. Sullivan, of the American Olympic committee, from Charles F. Ericksen, formerly trainer of an athletic club of this city, but now in charge of the Norwegian athletes who will complete in the Olympic games at Stockholm, contains an invitation for the American athletes to visit Norway after the meet and participate in games in that country. The invitation is extended in behalf of Kaptain Sverre, president of the Norwegian Olympic committee, who sends assurances that the American athletes will be very welcome.

The letter concludes with a prophecy of American victory in the Olympics. Trainer Ericksen thinks that the nations will finish in the following order: United States first, England second and Sweden or Finland third.

JOHNSON, PINCHED, DIDN'T HAVE A CENT FOR BAIL

Evanston, Ill., April 16.—When Jack Johnson, champion heavyweight pugilist, was arrested here Sunday for violation of the automobile speed laws, he didn't have a dollar with him to deposit for bond fees with Justice Boyer.

"I haven't that much money on me," said Johnson, "but I can write you a personal check."

"That's all right, Jack," replied the justice. "I'll trust you until Thursday, the date for your hearing on this charge."

Johnson was driving with his wife when arrested. Both he and Mrs. Johnson protested at being taken to the police station. The champion fighter attempted to arrange the matter with the motorcycle patrolman who arrested him, but without success.

—The best friends of Theodore Roosevelt are mighty sorry that he invited the storm.—Springfield Republican.

PRINCETON'S SOUTHERN TRIP IS BIG SUCCESS

Princeton, April 16.—Princeton's athletic teams did not suffer on their out-of-town trips during the Easter vacation just ended. The results of the baseball games which the nine played on its Southern trip certainly show that the Tigers are going to have just as good a team as last year, if it doesn't turn out even better. In spite of a little weakness in the pitching staff, the team came out of its schedule of five games with but one defeat, and that was at the hands of a professional team. The Tigers made a total of thirty-three hits, three of them home runs. Four three-baggers and five doubles were also included in the total. Twenty errors were chalked up against the team, but hard hitting and good pitching at the right time, saved the Northerners from defeat.

The most pleasing thing to Princeton about the trip was the two defeats which the nine handed out to Georgetown, the best baseball college in the South. Both games were won by narrow margins, but they were won. The Baltimore team of the International League, walloped the Tigers, after the Orioles had been held for the first five innings by Pitchers Lear and Bergen. The team went to pieces in the sixth, with Wood in the box. Rixey the much touted flinger of the University of Virginia, was no puzzle for Princeton. Later on Rixey held Yale to a tie.

S. S. B. B. LEAGUE DEFERS ELECTION OF PRESIDENT

A meeting of the representatives of the Sunday-school League was held last night in the Y. M. C. A. to receive reports from the different managers and to further arrangements towards the league opening. Mr. McCormack, of the Monroe Avenue church, was in the chair.

The election of the league head was deferred until another meeting. Other officers were elected as follows: Vice president, Mr. McCormack; secretary and treasurer, George Gage, of the Park Avenue Baptist church.

The question of umpires and scorekeepers was discussed, but nothing definite was decided upon. The matter of a schedule was also brought up and considered, ending in an appointment of a committee, consisting of W. A. Conger, of the Temple Baptist Sunday-school, and Frank Rimmer, of Hope chapel, to prepare dates.

It is the purpose of those in charge to play the first game about the first of June, or else about the fifteenth. If the opening is deferred until the latter date the high school teams will have finished their schedules, enabling many of the school players to join with teams representing the Sunday-schools to which they belong.

The next meeting will be held in the Y. M. C. A. Wednesday evening, April 30, at which time it is hoped to adopt the schedule and make arrangements for the opening.

TITUS TO ROW AGAIN.

Twice Champion Single Sculler Now In Training.

Constance C. Titus, twice champion single sculler of the United States and Canada, and William Mehrhoff, the champion in 1910, will re-enter the rowing game this season and have begun training. Both may try to qualify to represent the United States in the sculling events in connection with the Olympic games.

Titus has been in retirement since 1905, when, in the annual regatta of the National Association of Amateur Oarsmen, he won three championships. Mehrhoff has not competed since he won the single sculling championship at Washington in 1910.

—Read the Plainfield Daily Press

CHANGE IN SCORING RULES ARE NECESSARY.

William G. Weart, the Philadelphia baseball expert, calls attention to a play in a recent game of the spring series between the Phillies and the Athletics which emphasizes the necessity for some changes in the scoring rules to make them more equitable. He says:

"With Schultz on third, Downey on second and Titus on first, Lobert dropped a Texas leaguer in right field. The ball dropped a few yards in front of Murphy, who picked it up and headed Titus off at second base. Schultz scored, and Downey reached third. Under the rule which says, 'In no case shall a base hit be scored when a base runner is forced out by the play,' Lobert could not be credited with a base hit.

"Here is where the flaw in the scoring rules comes in: Lobert scored a runner from third base and advanced a runner from second to third, and yet he is charged with a time at bat, thus suffering a penalty instead of a reward for his effort. On the other hand, had Lobert gone out on a fly to Murphy and the runner on third scored and the other runners not advanced Lobert would have been given credit for a sacrifice fly and exempted from a time at bat. In the case in question Lobert advanced two runners and failed to advance one. He really made a base hit, and yet his effort caused him to be charged with a penalty."

EXPECT STUNTS OF TONEY.

Cubs' Pitcher Has Underhand "Smoke Ball" That Is a Wonder.

Fred Toney, strong man and pitcher of the Cub machine, is taking lessons in the higher ethics of slab work. Starting the spring campaign of 1911, the mountain boy promised to surpass the records of Amos Rusie and Walter Johnson as regards speed; then of a sudden he got into an awful slump. Result—he enjoyed few opportunities to grace the mound in pennant competition. There's a reason for Toney's failure to deliver, said reason being that he tried to pitch overhand instead of underhand, the latter being his own copyrighted system.

In practice during the 1912 spring trip Toney has daily rehearsed his pet delivery and, having profited by the

Photo by American Press Association.

FRED TONEY, CUBS' YOUNG PITCHER.

experiences of last season, looms up like a real candidate for regular pitching service. Manager Chance has told the Blue Grasser to pitch any way that suits him, just so long as he brings home the bacon, and Fred has promised to deliver with considerable vengeance if "Husk" permits constant usage of the underhand slant.

Handsome Harry McIntire, one of the real masters of the side arm spitter, has taken a keen interest in Toney's career and daily works alongside the big chap, giving him timely tips that if followed by the youngster should make him a star of the first magnitude.

JEFFRIES SAYS HE WILL NOT TRY TO COME BACK

Los Angeles, Cal., April 16.—"My hat is not in the ring. If it is, I've got it nailed to the floor with a brick under it."

This was Jim Jeffries' joking remark yesterday when told of a dispatch from San Francisco to the effect that he had promised James W. Coffroth, the boxing promoter, to reenter the ring. "I have enough money in the bank, the hens are all laying and my digestion is great. Why should I mix up in the boxing game again? I'm through with it all, I tell you.

"Coffroth must be dreaming to float a story like this. I said nothing to him that he could construe as willingness on my part to fight again. I have no intention of ever putting on another set of gloves."

PIRATES' NEW FIRST BASEMAN

"Dots" Miller, Former Second Sacker, Holding Down Bag In Fine Style.

Pittsburgh players say the Buccaneers have found their long looked for first baseman in Dots Miller, the Kearny (N. J.) boy, who has been shifted from second base to first. The Pirates have searched diligently for a first baseman ever since they traded Kitty Bransfield to the Phillies in the spring of 1905. In the last seven years the Smoky City aggregation has tried out first sackers by the wholesale, but never succeeded in landing a high class man. Among the men tried out were Del Howard, Nealon, Flynn, Swacina, Gill, Abstein, Sharpe, Hunter and McKechnie, but none of them suited Fred Clarke or the Pittsburgh fans.

Followers of the Pirates now are asking themselves whether Miller also will prove to be a fizzle at first base. Dots has a hard job ahead of him, as there seems to be a hoodoo to the position on the Pittsburgh team. It is even intimated in Pittsburgh that Hans Wagner would rather not tackle the place, as he believes he might succumb to the hoodoo and lose his batting eye or his fielding ability.

LEFT HAND FIRST BASEMEN.

Johnny Kling Says They Will Be the Only Great Ones In the Future.

"The greatest hitting and fielding first baseman of the future," says Johnny Kling, "will be a left hander. Of this I am certain, and I get my cue from the work of Daubert of Brooklyn, who beat the Cubs in two games by perfect fielding stunts when the squeeze play would have won games from them last summer prior to my trade to Boston."

—Advertise in the Daily Press.

—There is much of interest in the Press advertising columns.

STRYKER CAPTURES TWO TITLES AT TRAP SHOOT

There was a large gathering of sportsmen on the grounds of the Crescent Gun Club at Whitehouse Station at the matinee shoot Saturday. The individual and double championships of Hunterdon and Somerset counties were decided and they were won by Ray C. Stryker, the manager of the club, who now holds the two silver cups offered in the events.

The individual championship was at 100 targets. Stryker broke 90, and E. Wyckoff, of Millstone, was second with a score of 87. The double championship was at ten pairs of doubles and at the finish Elmer Gardner, of Bernardsville, and Stryker were tied up at 14 each. In the shoot-off Stryker was the winner. The holder of the cups is compelled to defend his title every sixty days, on his home grounds, if challenged. The man holding the cups January 1, 1913, becomes the sole owner of them.

During the afternoon 3,500 targets were thrown from the traps. In the sweepstakes events Stryker was also high gun, with a total of 112 out of a possible 125. Wyckoff was second, Enoch Gary, of Sunnyside, third, and Thomas Howard, of Peapack, fourth. There were twenty-five contestants in these. The best scores were: Stryker, 112; Wyckoff, 100; Gary, 95; Howard, 95; Tingley, 91; Stockton, 90; H. Gano, 90; Lindsley, 90; Weinrebe, 88; Wilson, 88; Gardner, 88; London, 85; G. Cramer, 74; Miller, 73; E. Gano, 67; Holjes, 60; Jackson, 59; J. Cramer, 30; Hill, 28; Apgar, 18.

Temple Baptist B. B. Meeting.

There will be a meeting tonight in the Temple Baptist church for all those interested in baseball, at which time the matter of deciding upon suits and equipping the church team will be considered. The Temple Baptist team has taken advantage of the other teams in the Sunday-school league so far in playing a few practise games before the opening of the start of the league schedule. The manager, George L. Simon, 165 North avenue, is anxious to hear from teams in this vicinity who desire games on Saturday afternoons before the league starts.

Sporting Goods
Photo Supplies
Picture Framing
Artists' Materials
and Prints
PAUL R. COLLIER
156 E. FRONT ST. 'PHONE 51-W

BICYCLES
Pierce, Columbia, Arrow, Reading-Standard, Hartford, Crawford, Queen City, Crown, Cyrus, Fairy Line.
Repairing Sundries Tires
Jack Horner, 33 Somerset St.

MORE DAMAGING EVIDENCE THAT SCOOP WOULD NOT WIN A BEAUTY PRIZE

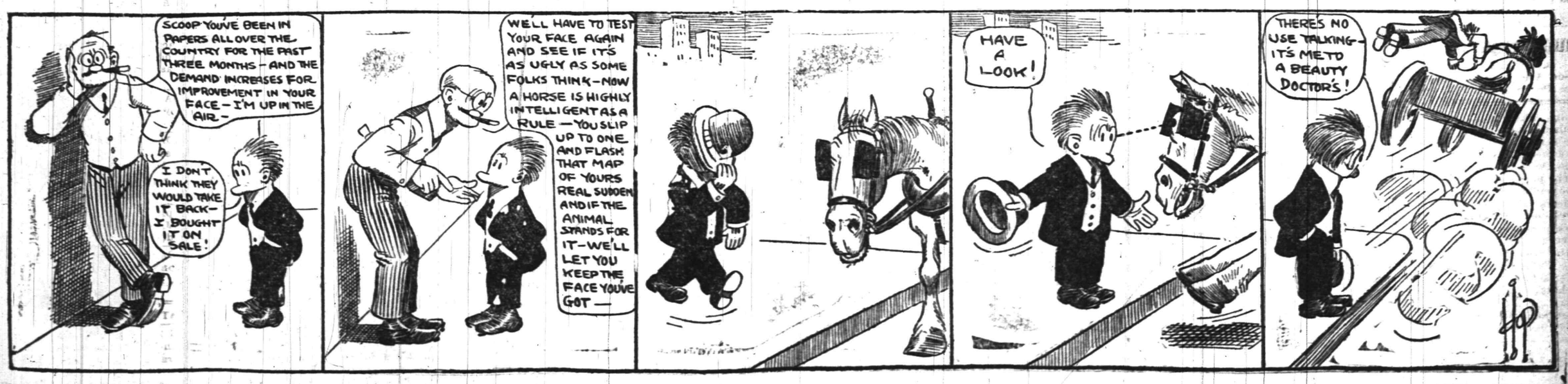

"THIS is Mrs. Jones, Mrs. Brown; I called up to let you know I have just had a telephone installed in my home and I'll not have to bother you any more. —You've been very nice about letting me use your telephone, but I know I must have been a perfect nuisance.—Now that I have one of my own, I wonder how I ever *did* get along without it. Thank you again so much. Good-bye."

A telephone in your own home frees you from the embarrassment of using your neighbor's telephone.

NEW YORK TELEPHONE COMPANY

Plumbing & Heating Counsel

WE are ready at all times to help you plan the Plumbing and Heating in your home and give you the best prices on the best quality of fixtures. Our experience, our large stock of "Standard" plumbing fixtures and our efficient working force combined, can make your bathroom a model for comfort, convenience and beauty. Talk over your building and repair plans with us and get our estimate on your plumbing and heating. All repair work is neatly and promptly done.

P. A. McVOY
PLUMBING AND HEATING
266 E. Front St., cor. Washington. Telephone 396
4 4 1mo th tu

The Home Building & Loan Association

Offers Cheap Interest for a Home Builder or Buyer

It figures out about like this, as a series will run out in twelve years:

If $2,000.00 is borrowed (other amounts in same proportion),	
He pays $10.00 a month dues for 144 months	$1,440 00
He pays $10.00 a month interest for 144 months at 6 per cent	1,440 00
Entrance fee, search, etc., about	25 00
Total amount paid	$2,905 00
He has the use of	2,000 00
At a cost for 12 years of	$ 905 00

Which is actual net interest of only 3¾ per cent. per annum.

This is on a basis of 6 per cent. When no money is on hand, the Association will provide money for the borrower at a very slight premium.

The regular meetings of the Association are held at its rooms, 102 Park Avenue, on the third Monday evening of each month. New series are opened at each regular meeting. Further information may be had at that time or by applying to the secretary, Arthur E. Crone, care of the City National Bank. tu-th

A. M. GRIFFEN CO.

119-123 EAST FRONT ST., PLAINFIELD, N. J.

HOUSE-CLEANING SEASON

is at hand; it must be done; we want to do it the easiest possible way; the Vacuum Cleaner process is the most sanitary, up-to-date and most effective method. We have a new ELECTRIC Cleaner to show you at a price within reach of almost every housekeeper.

The "Regina" Model C, weighing 14 pounds, is 22 inches long, 7½ inches high; price is $45.00, allowing you 10 per cent. for cash.

The "Regina" hand Cleaner at $18.00 is a splendid machine.

"SWEEPER-VAC" (Carpet Sweeper Model) Vacuum Cleaner at $9.50

We will allow you a trial on any cleaner we carry.

Two 'Phones 6—214

ADVERTISE IN THE DAILY PRESS

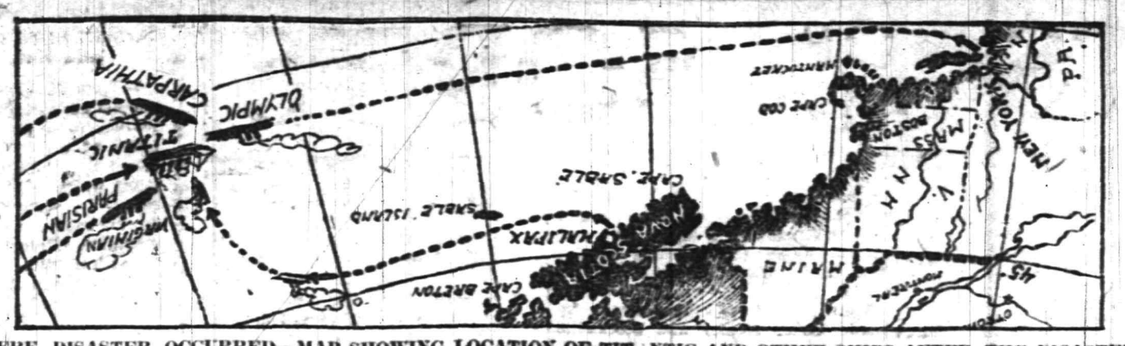

WHERE DISASTER OCCURRED—MAP SHOWING LOCATION OF TITANIC AND OTHER SHIPS AFTER THE DISASTER.

1 500 LIVES LOST

(Continued from page 1.)

The Carpathia, which left New York on April 13 for the Mediterranean, is retracing her course to this port, bringing the women and children who were widowed and orphaned by the disaster. She will reach New York Wednesday afternoon.

Notable People Passengers.

Hundreds of well known Americans—very many of them New Yorkers—of wide prominence took passage on the Titanic—some for the novelty of participating in the maiden voyage of the finest of all steamships, others because of the unsurpassed comforts and luxuries provided by the $10,000,000 ship.

Photo by American Press Association.

MRS. JOHN J. ASTOR.

Bride of Colonel Astor, who, with her husband, was on the Titanic.

Among these was Colonel John Jacob Astor and his bride of a few months; Major A. W. Butt, military aid to President Taft, who was on his way home after carrying a message to Pope Pius; Isidor Straus, the merchant, a brother of Nathan and Oscar Straus and a partner in the great department store concern of Macy & Co.; Mr. and Mrs. George B. Widener of Philadelphia; Mrs. E. L. Appleton, Frank D. Millet, the artist; Benjamin Guggenheim, of the well known family of that name; Henry B. Harris, the theatrical manager, and Mrs. Harris; William T. Stead, the London editor; J. Bruce Ismay, managing director of the White Star line; C. M. Hays, president of the Grand Trunk railroad; Henry Harper of Harper & Co., the publishers, and Mrs. Harper; the Countess Rothes, Colonel Washington Roebling, whose father built the Brooklyn bridge; Norman C. Craig, a member of parliament; J. Clinch Smith, Mr. and Mrs. Emil Taussig, Colonel Archibald Gracie, F. D. Millet, the famous artist, and hundreds whose names have been more than local significance.

Friends of Alfred G. Vanderbilt received cable messages saying that he was not on board the Titanic. He is now in London. His name was on the passenger list and the steamship people gave out his name as one of those on the boat.

Liners Heard Distress Call.

At 10:30 p. m. on Sunday night the Virginian, speeding on her way to Glasgow, picked up the White Star steamship's "C. Q. D.," the Marconi signal of distress and peril:

"Have struck an iceberg; badly damaged. Rush aid."

Other rushing liners besides the Virginian heard the call. The big Baltic, 200 miles to the eastward and west bound, turned again to save life as she did when her sister of the White Star fleet, the Republic, was cut down in a fog in January, 1909. The Titanic's mate, Olympic, the mightiest of sea goers save the Titanic herself, turned in her tracks. The Hamburg-American Cincinnati, the Parisian from Glasgow, the North German Lloyd Prinz Frederich Wilhelm, the Hamburg American liners Prinz Adelbert and Amerika all heard the "C. Q. D." and the rapid, condensed explanation of what had happened.

The Virginian was barely 170 miles away and the first to know of the Titanic's danger. She headed under forced draft for the spot indicated in one of the last messages, latitude 40.32 north and longitude 61.18 west. She is a fast ship and she put in her best licks stretching through the night to get to the Titanic in time. Farther out at sea was the Carpathia, which left New York for the Mediterranean on April 13. Around she turned and plunged back westward to take a hand in saving life. The third steamship within short sailing was the Allan Parisian, away to the eastward on her way from Glasgow to Halifax.

Cape Race Notifies the World.

While they sped toward her the Titanic's call reached to Cape Race, in Newfoundland.

"Have struck an iceberg; we are badly damaged. Titanic, latitude 41.46 north, longitude 50.14 west," was the message.

Cape Race threw the appeal broadcast, so that for hours while the world waited for a crumb of news as to the safety of the great ship's people, not one thing was known except that she was drifting, broken and helpless and alone in the midst of a waste of ice. And it was not until seventeen hours after the Titanic had sunk, carrying with her part of her crew and some of her passengers, that the words came out of the air as to her fate. There was a confusion and tangle of messages—a jumble of rumors.

Then the Messages Ceased.

At 12:17 a. m., while the Virginian was still plunging eastward, all communication from the Titanic ceased.

The last word was that she was sinking. The Virginian's operator labored hopelessly. The Allan ship strove on, fearing that the worst had happened.

The wireless has given it just a hint, a suggestion of the joy that flashed over the passengers of the doomed vessel when the lights of the Carpathia were made out, showing beyond the field of ice peaks. The Carpathia was the first of the relief ships to arrive. Her pathway was strewn with perils, icebergs on every side.

The seaways between the icebergs were crowded with the wallowing boats of the Titanic, and the great ship herself, bow crushed, half full of water forward, was heeling forward on her forefoot, her stern high out of water, so that the tremendous screws were visible dimly and on the verge of dropping beneath the surface. It was a spectacle of marine disaster that can never fade from the memory of the seamen who came up on the Carpathia—the most wonderful of ships on the verge of her end and her people scattered over the face of the waters in rocking boats.

Women and Children in Boats.

What took place in the next hour is not known definitely, but two wireless messages appear to cover the time. One is that the Carpathia and the Virginian picked up most of the passengers and perhaps half of the crew. The other was that the Titanic finally sank at 2:20 a. m. with many lives in a $10,000,000 ship gone to the sea floor.

It appears from news from Captain E. J. Smith of the Titanic, the admiral of the White Star fleet realized that there was a small chance of his vessel staying above water and that reliance must be had on the small boats. With such the ship was splendidly equipped. She had fifty lifeboats, wide, unsinkable and capable of resisting the battering of heavy seas. They were capable of holding fifty persons each. The women and children were placed in some of these boats, each boat in charge of an officer of the ship. Then the old men and such of the men passengers as were ill or afflicted were ordered into boats, and after this had been accomplished room was found for hundreds more.

So far as could be told from the scant wireless messages from the ships that found the Titanic it was a long and perilous task, but the Carpathia so maneuvered that more than 600 of the Titanic's passengers found their way to her decks.

The Allan liner Virginian, nearing the scene of the disaster, wirelessed Cape Race that the women and children were being taken off in a calm sea. The Virginian's wireless operator said he had got this news from the Titanic herself. The accuracy of this message was generally doubted.

Later a message was received at Halifax announcing that most of the passengers were then in lifeboats and that the Titanic was sinking slowly by her head. Other messages of a confusing and contradictory nature reached here from Halifax, Cape Race and other wireless stations. From Canso, N. S., word came that the Titanic, having transferred her passengers to the Parisian and Carpathia, was at 2 p. m. being towed to Halifax by the Virginian.

Reassuring Messages Untruthful.

The Canadian government marine agency at Halifax received a wireless at 4:15 P. M. that the Titanic was sinking. It was said that the steamship towing the Titanic was trying to get her in shoal water.

In the morning and afternoon reassuring messages were received here at the offices of the men aboard the Titanic.

So it went all day, confused and uncertain, but the officials of the White Star line clung to the hope that the passengers and ship had been saved. And it was not until late that the officials were forced to accept the worst news that had come to them, that the Titanic was gone and that the greater part of her passengers were unaccounted for—saved or drowned, nobody knew. All that they knew was that the Carpathia had rescued 675, mostly women and children.

Voyage Pleasant at Outset.

At the outset and until she happened on the death trap of ice on the Grand Banks the Titanic voyaged pleasantly and evenly. Ships that spoke to her reported that she was living up to the anticipations of her builders and of her line. Following the usual course of the great Atlantic carriers, she swung along the usual westbound lane until, south of the Grand Banks, she came to turn for her direct westward course to this port. And there she entered the mass of ice that had worried navigators before the Titanic found her graveyard there. Captain Dow of the Carmania found himself in a perilous position on account of probably the same great drift of bergs. On Thursday the Carmania came in touch with an expanse of massive bergs that seemed to be fully a mile long and perhaps two-thirds of a mile wide. Some of the icebergs were veritable peaks, projecting hundreds of feet from the sea. They ground together constantly as they were caught by currents and the noise of their contact could be heard for many miles.

COLONEL JOHN J. ASTOR.

Who Probably Perished When the Titanic Sank.

LIFE OF JOHN J. ASTOR.

Born at Fernecliffe, Rhinebeck-on-the-Hudson, N. Y., July 13, 1866.

Fourth in succession of the family of John Jacob Astor and fourth son of William Astor.

Was graduated from Harvard in 1888 with degree of B. S.

Married to Ava Willing of Philadelphia Feb. 17, 1891, to whom a son, Vincent, and daughter, Muriel, were born.

Divorced Nov. 9, 1909.

Married to Madeline Force, aged twenty, at Newport in September, 1911.

Succeeded his father in business in 1892.

Built the Astoria and St. Regis hotels in New York.

Has invented numerous devices, written a book of his travels and traveled abroad extensively.

The tenor of all the wireless messages that reached here late was that the Titanic sank before the steamships that had heard her call for help could get to her. It seemed clear that Captain Smith and his officers had lowered the women and children and some of the men in the small boats, but that most of the men passengers as well as crew perished with the going down of the ship.

The place where the Titanic sank is about 500 miles from Halifax, N. S., and the water at that point, about seventy miles south of the Grand Banks is at least two miles deep. It is midway between Sable Island and Cape Race and in a line with those dangerous sands which, however, might have been a place of safety had there been time to run the Titanic there and beach her on the northern side.

Vincent Astor Weeps at News.

The officers of the White Star line in this city were overrun with anxious inquiries for tidings of relatives and friends known to be on board the ill fated Titanic.

Colonel Astor's son, Vincent, with Colonel Astor's secretary, W. A. Dobbyn, and A. J. Drexel Biddle inquired anxiously at the White Star offices and when the officials of the line told the meagre news they had Vincent became much affected and wept.

A score of inquirers surrounded the information clerk at all times, but they could get no news except that the Carpathia is bringing 675 of the Titanic's passengers.

Sylvester Byrnes, secretary for Isidor Straus, said that Mr. Straus' son, Herbert, had left for Halifax with the expectation of meeting his father there. Jesse Straus, another son, is on board the Hamburg-American liner Amerika, going the other way.

Many women in the office of the line were hysterical, and friends who were with them tried in vain to comfort them. Among them were Mrs. W. Addison Wheelock of this city. Mrs. Wheelock was inquiring for her sister, Mrs. D. W. Marvin, and the latter's husband, who are returning from their honeymoon abroad.

Among the inquirers at the White Star offices was a Mr. Madorf, who came seeking news of his friend Arthur Ryerson, who was in the first cabin of Titanic with his wife, two daughters and a son. They were bound for Philadelphia to attend the funeral of a son.

Mrs. Daniel Guggenheim, whose husband is a nephew of Benjamin Guggenheim, who was on the Titanic, swooned when her husband brought word to her of the loss of life.

Official Statement Given Out.

P. A. S. Franklin, the president of the International Merchant Marine company, gave out the following:

"We have found that the Carpathia has on board between 600 and 700 of the Titanic's passengers. We don't know where the Virginian and Parisian are nor how many souls they have aboard."

The lost ship, which stood for the finest and most scientific in ocean liners, and whose first trip to this country was awaited proudly by her line, had a touch of evil fortune before she cleared the harbor of Southampton last Wednesday. As she passed downstream, her immense bulk—she displaced 66,000 tons—drew the waters after her with an irresistible suction that tore the American liner New York from her moorings. Seven steel hawsers were snapped like twine and the New York floated toward the White Star ship. A collision was narrowly averted. It was a misadventure similar to that which overtook the Titanic's sister ship, Olympic. Captain Smith commanded the Olympic on that voyage. Suction brought about a collision of the Olympic with the cruiser Hawke and the Olympic went to drydock for expensive repairs. A special court of inquiry placed the blame on the mighty suction that was to be expected, said the experts, from a vessel of such tonnage in narrow waters.

F. D. MILLET.

The eminent artist who was among the Titanic's passengers.

J. A. Phillips, the wireless operator on the Titanic, was an Englishman living in London. He was twenty-five years of age and had been in the service of the company about five years. He had been transferred to his present position from the Oceanic, upon which vessel he served as operator for about a year.

PREVIOUS GREATEST MARINE DISASTERS.

The General Slocum, 959 lost; fire; June 15, 1904.

The Norge, 750 lost; foundered; July 3, 1904.

The Miskaska, 599 lost; explosion; Sept. 12, 1905.

The Burgogne, 535 lost; collision; July 4, 1908.

The Elbe, 330 lost; collision; Jan. 13, 1895.

The Ying King, 300 lost; foundered; July 28, 1908.

The Larchmont, 183 lost; collision; Feb. 12, 1907.

The Koombuna, 150 lost; wrecked; April 3, 1911.

The Taish, 150 lost; sunk; Nov. 6, 1908.

The Berlin, 150 lost; run on pier; Feb. 21, 1907.

The Tucapel, 81 lost; wrecked; Sept. 5, 1911.

The Abenton, 70 lost; wrecked; Feb. 2, 1911.

The Folgenfonden, 70 lost; Aug. 24, 1908.

The Asia, 40 lost; run aground; April 23, 1911.

The Gladiator, 30 lost; collision; April 25, 1908.

The Iroquois, 20 lost; wrecked; April 10, 1911.

The Hatfield, 20 lost; collision; Oct. 2, 1911.

President Deeply Affected.

Washington, April 16.—President Taft learned the news of the sinking of the Titanic when he was at Chase's theater with Mrs. Taft. The president was deeply affected and left for the White House soon after receiving it. As soon as he had arrived at the White House the president called for all available details. The president, while shocked at the extent of the loss of life, was particularly anxious over the safety of his military aid, Major Butt.

Major Butt has been closer to Mr. Taft than any other man. He has accompanied him on all his trips and has been his constant companion on his walks and motor rides and has joined him in most of his golf games. The president has come to regard him more as a brother than a military aid.

—"This is a world of change." "Yes; and by the way, have you got any with you?"—Boston Transcript.

—Greetings to the middlemen or jobbers who are making 25 to 50 cents a ton! Many of them have been on short rations long enough, and we are glad to learn that their bank-rolls are growing.—Coal Trade Journal.

COAL DEALERS.

RICHARD PARROTT, Jr.
BEST QUALTIY
LEHIGH COAL
686 SO. 2nd STREET
Phone 1569

TRY
TEMPLE'S COAL
674 So. 2nd St. Tel. 231

TenEyck & Harris,
Dealers in
LEHIGH VALLEY COAL
Office Rowley's Drug Store, 218 W. Front St. Tel. 2081-J-2.

TenEyck & Kelley
COAL
741 South Ave. Tel. 1155

GEO. O. STEVENS COAL 747 WEST FRONT ST.

R. L. CLINE
(Successor to C. H. Rugg & Co.)
BEST QUALITY LEHIGH COAL
Yard and office 432 W. 3d St. Tel. 93

N. MEYERS & SONS
COAL
COKE AND WOOD
Office Tel. 1152-w Yard Tel. 1911-w
21 Watchung Av. 4th & Washington Sts

HOTELS.

WHEN IN PLAINFIELD, N. J., STOP AT
The QUEEN CITY HOTEL
All Newly Furnished. A la Carte Service Unsurpassed.
P. FLOERSCH, Prop.
W. M. FLOERSCH, Mgr.

HOTEL WALDORF
EAST FRONT STREET.
HENRY WINDHAM, Prop.
Gottfried Kruger's Extra Beer on Draught. Imported Wines, Liquors and Cigars. Hotel accommodations and private Dining-Room.

Hotel Somerset
Under New Management.
Newly Painted and Papered throughout. Table Board and Rooms by Day or Week.
W. G. FEASTER, Proprietor.
97 Somerset St. Tel. 692-L.

G. J. WEINMAN
CAFE
213 Park Ave. Tel. 1527

HOTEL KENSINGTON
NORTH AVENUE
UNDER NEW MANAGEMENT.
House Thoroughly Renovated.
SUNDAY DINNER From 12:30 to 2 p. m. 50c

PARQUET FLOORS

Make Your Home Beautiful by laying Hardwood or PARQUET FLOORS. Replace your worn carpets by these handsome floors, and your home becomes more cozy and far more sanitary.

These floors in any design cost about the same as good carpets, but they will last a lifetime, and their handsome appearance always adds to the comfort of your home.

In store show windows these floors add elegance to the most attractive display.

Finishing supplies always on hand. Refinishing a specialty.

Estimates cheerfully furnished.

GEO. E. WATT
150 NORTH AVE. TEL. 333-W
Four Years at Present Address

C. W. M. Harrison
LANDSCAPE ARCHITECT
Established 1900.
934 West Front St. 'Phone 1636-L.
4 3 1mo

E. B. MAYNARD'S
Consorial Parlors. Electrical Massage for Face and Hair. First-class Work. Children's Hair Cutting a Specialty.
Tel. No. 754-R. 143 North Avenue

ON YOUR WAY
to the station stop and see Alex Stills, the Barber, who has opened an up-to-date shop on Depot Park, near Eastbound Station. Special attention to children. 'Phone 822-J.

—Advertise in the Daily Press.

THE CHRISTMAN

PLAYER ACTION will transform your silent piano into a source of great musical pleasure.

This **LATEST** and most **WONDERFUL** of players can be installed in any make or style of piano right in your home at a very moderate cost.

DEMONSTRATIONS at Kolb's Ice Cream Parlor from 3 to 6 p. m.; Saturdays 1-10.

E. D. YOUNG
Agent

Also Expert Tuning, Regulating and Repairing of Pianos, Players and Organs. Cases Refinished.

1135 W. FRONT ST.

'Phone 944-w

New Jersey Central

TRAINS LEAVE PLAINFIELD.

For New York—2.10, 3.41, 5.41, 5.36, 5.57, 6.27, 6.55, 7.22, 7.26, 7.44, 8.46, 7.55, 7.58, 8.12, 8.30, 8.36, 8.43, 9.29, 9.53, 10.20, 11.20, 11.52 a. m., 12.28, 12.58, 1.47, 2.32, 2.55, 3.17, 3.48, 4.12, 4.36, 5.45, 6.29, 6.49, 7.35, 8.00, 8.27, 9.27, 9.30, 10.15, 10.36, 11.28 p. m. Sunday—2.10, 3.41, 5.41, 7.22, 7.58, 8.52, 9.34, 9.42, 10.37, 11.52 a. m., 12.33, 12.58, 1.20, 2.01, 2.39, 2.55, 3.24, 4.29, 5.34, 6.35, 6.57, 8.13, 8.27, 8.35, 9.42, 10.28, 10.36 p. m.

For Newark—5.36, 6.27, (7.05 through train to Newark), 7.46, 8.36, 9.29, 10.20, 11.20 a. m., 12.28, 12.58, 2.22, 2.55, 4.12, 4.33, 5.45, 6.29, 7.35, 8.27, 9.30, 10.36 p. m. Sunday—7.23, 8.52, 9.34, 10.37 a. m., 12.33, 1.20, 2.39, 3.24, 4.29, 5.34, 7.14, 8.13, 8.35, 9.42, 10.36 p. m.

For Easton, Bethlehem, Allentown and Mauch Chunk—5.18, *8.17, 9.43, 11.19 a. m., 2.00, 5.21, xx5.43, (6.59 p. m., Easton only). Sunday—5.45, 10.24 a. m., 1.58, xx5.43, 7.05 p. m.

For Wilkesbarre and Scranton—5.18, 9.43 a. m., 5.43 p. m. Sunday—5.45, 10.24 a. m., 5.43 p. m.

For Long Branch and Asbury Park, etc—3.41, 8.12, 11.20 a. m., (12.28 Saturdays only), 4.12, 4.36, 6.29, 8.27, 11.28 p. m. Sunday—3.41, 8.52 a. m., 3.24, 8.13 p. m.

For Lakewood and Atlantic City—3.41, (9.29, 12.28, Saturdays only), 12.58, 3.17, *6.29 p. m., Lakewood only. Sunday—(7.58 Lakewood only), 9.42 a. m., 2.01 p. m.

For Philadelphia—6.42 7.39, 8.45, 8.51 10.34, 11.53 a.m., 12.42, 2.45, 2.56, 5.13 6.44, 7.42, 8.47, 9.46, 10.48 p. m., 1.20 a. m Sunday—8.45, 9.56, 10.43, 11.42 a. m., 12.42, 1.44, 2.45, 3.42, 4.38, 5.55, 6.38, 6.44 7.42, 8.47, 9.46, 10.54, 11.54 p. m., 1.20 a. m.

For Baltimore and Washington. Daily—8.45, 10.43 a. m., 12.42, 2.45, 6.44, 7.42 p. m.

*Saturdays only.
xxExcept Easton and Bethlehem.
*Except Mauch Chunk.

W. G. BESLER, Vice-Pres. & Gen. Mgr. W. C. HOPE, G. P. A.
2-24-12

WALKS
We Construct Them
Trap Rock, Cement
Experience
R. G. BUSH
Tel. Con. 743-5 South Ave

VAIL
JEWELER and OPTICIAN . . .
236 Park Avenue
OPPOSITE NORTH AVENUE.

Leland Manning
MASON AND BUILDER.
Estimates Furnished.
Jobbing a Specialty.
1120 Myrtle Avenue. Tel. 847-J.

VAIL BROS.
Plumbing, Tinning and Heating.
Satisfaction Guaranteed.
General Repairing a Specialty.
Night service promptly attended to.
Phone 1067-W. 123 Duer St.

EDUCATIONAL.

Students May Enter at Any Time.
Plainfield Business College and School of English
For Practical Business Training
Visitors Welcome. Investigate Now.
A. S. HERR, Principal & Proprietor,
Woodhull & Martin Bld. 'Phone 340

RAG CARPETS AND RUGS.
RAG carpets and rugs, also silk portiers made from your own material; we also buy carpet rags. Address William Spicer, Scotch Plains, or William A. Schorb, & Co., 120 Madson avenue, Plainfield; 'Phone 1707-W. 10 2 tf

L. Moraller & Son
Watchmakers and Jewelers,
WATCHES, CLOCKS and JEWELRY
Fine Watch and Clock Repairing a Specialty.
219 Park Ave. Plainfield, N. J.

CORRECT TAILORING

The above means not merely good workmanship but also strict adherence to the RIGHT STYLES and PERFECT FITTING GARMENTS.

If we make your suit, your garments won't be cut to any passing, freakish styles—the fabrics will be *either pure wool or silk and wool* and you will be positive of excellent linings and trimmings.

Your personality besides your figure will be fitted perfectly in our made-to-measure garments.

E. H. PUTNAM
436 Watchung Ave. 'Phone 1976-W.

OVER 65 YEARS' EXPERIENCE
PATENTS
TRADE MARKS
DESIGNS
COPYRIGHTS &C.
Anyone sending a sketch and description may quickly ascertain our opinion free whether an invention is probably patentable. Communications strictly confidential. HANDBOOK on Patents sent free. Oldest agency for securing patents.
Patents taken through Munn & Co. receive special notice, without charge, in the
Scientific American.
A handsomely illustrated weekly. Largest circulation of any scientific journal. Terms, $3 a year; four months, $1. Sold by all newsdealers.
MUNN & Co. 361 Broadway, New York
Branch Office, 625 F St., Washington, D. C.

NOTICE OF ASSIGNMENT.

Notice is hereby given that Edward H. Clevely, owner and proprietor of the E. H. Clevely and Brother Restaurant and Lunch Room business at No. 179 North Avenue, in the City of Plainfield, County of Union, and State of New Jersey, hath this day made an assignment to the subscriber of his estate, for the equal benefit of his creditors, and that the said creditors must exhibit their respective claims, under oath or affirmation, to the subscriber, at his office, Room 8, 221 Park Avenue, Plainfield, New Jersey, within three months from the date of said assignment, or the same will be barred from coming in for a dividend of the said estate.

Dated April eighth, 1912.
VINCENT W. NASH, JR., Assignee.
221 Park Avenue, Plainfield, N. J.
4 9 9-tu

In Chancery of New Jersey

TO ROSIE MACIASZEK:

By virtue of an Order of the Court of Chancery of New Jersey, made on the day of the date hereof, in a certain cause wherein Martin Maciaszek is petitioner, and you Rosie Maciaszek, is defendant, you are required to appear, and plead, answer or demur to the petitioner's Petition on or before the twenty-third day of May next, or, in default thereof, such decree will be taken against you as the Chancellor shall think equitable and just. The object of said suit is to obtain a Decree of Divorce, dissolving the marriage between you and the said petitioner.

Dated, March 22, 1912.
CHAS. J. MC NABB,
Sol'r. of Petitioner,
P. O. Address, 209 North Ave.,
Adv. Fees $7:82 4 2 5tu Plainfield, N. J.

R. Morris Adkins
MASSEUR and HYDROPATH
Treatment Parlors
112 MADISON AVE.
'Phone 1172-L
Home Treatment by Appointment.
New York Office 61 East 86th St.
'Phone 6358-Lenox.

DR. A. MACHAN
VETERINARY PHYSICIAN AND SURGEON
Hon. Grad. Ont. Vet. Col.
Offices: The City Boarding Stables, 140 East Second street, and Hedden's Livery Stables, 118 East Fourth St. Residence: 540 West Fifth street.

PERTH AMBOY HALL RAIDED, RECORDER FINES A CLUB.

Perth Amboy, April 16.—Attracted by noise as of a fight, the police raided Washington Hall. They found found a crowd of men who claimed *to be members of the Oakwood Field* Club, which held a ball in the hall. Beer was being sold over the hall bar, the police say, and Joseph Augustine, William and John McKeegan and Arthur Ernst were arrested. They were arraigned before Recorder Henry W. Kenoe on a charge of disorderly conduct. Chief Burke charged them with violating the excise laws when they sold beer without a license.

The prisoners said the club had been told by the local agent of an Elizabeth brewery to go ahead and sell and let him know if there was any trouble. Recorder Kehoe refused to entertain a charge of excise violation against the prisoners, but fined the club $25. Chief Burke objected to that course, claiming that there was no way of collecting the fine imposed on the club, but the recorder refused to change his ruling.

—By having the dock company plead guilty, Mr. Roosevelt's friend, Mr. Hanna, managed to get the indictment against him nolled at Cleveland, thus once more putting the usual Big Business kibosh on the theory that guilt is personal.—Indianapolis News.

—"Mamma, who is in command of the army of the unemployed?" "The captains of industry, my son."—Life.

The Scrap Book

Feared For His Complexion.

A Scotchman landed in Canada not long ago. The very first morning he walked abroad he met a coal black negro. It happened that the negro had been born in the highland district of Scotland and had spent the greater part of his life there. Naturally he had a burr on his tongue. "Hey, mannie," said the pink Scotchman, "can ye no tell me wheer I'll find the kirk?"

"ARRE YE FROM SCOTLAND?"

The darky took him by the arm and led him to the corner. "Go richt up to yon wee hoose and turn to ye're richt and gang up the hill," said he.

The fresh importation from Scotland looked at the black man in horror. "And arre ye from Scotland, mon?" he asked.

"R-richt ye arre," said the darky. "Aberdeen's ma hame."

"And hoo lang have ye been here?"

"Aboot twa year," said the darky.

"Lord save us and keep us!" said the new arrival. "Whaur can I get the boat for Edinbro?"—Cincinnati Times-Star.

Let Go!

"Hold fast!" That splendid motto has many battles won
When linked with noble purpose to earn the world's "well done,"
But one of equal import for all shrewd men to know
Is when to quit and have the grit to then and there "let go."

Have you lost your coign of vantage, have you slipped into a rut,
It's no disgrace to change your base before the wires are cut.
It bespeaks the willy general to outwit a stubborn foe.
Don't stand your ground when you have found 'twill pay you to let go.
—Dr. W. A. Blackwell.

He Put It Down.

Justice Harlan's fund of reminiscences was vast and varied. One of the many stories which he delighted to tell in time of relaxation related to a visit paid by Senator Thurman of Ohio and his wife to the Harlan home in Kentucky. The two jurists were in the library. Justice Harlan, with Kentucky hospitality, said to his guest:

"PUT IT DOWN, ALLEN!"

"I have a little Scotch over there on the shelf if you would care to partake."

Senator Thurman replied: "I think I would like about a thimbleful."

"He poured out more than a thimbleful," said Justice Harlan, "and was in the act of raising the glass to his lips when Mrs. Thurman from the hall called out with great earnestness:

"'Put it down, Allen, put it down!'

"Whereupon Judge Thurman replied with great gentleness and seriousness, 'I was about to do that when you spoke, mamma,' and deliberately swallowed the potion."—New York Sun.

A Pleasant Evening.

They were seeking to impress the visitor. "If you really wish to get an idea of the toughness of New York toughs," announced one, "you should by all means attend the annual ball given by the Gorilla club. It is absolutely the toughest stunt that is pulled off anywhere. If you don't get action there for your money you won't get it anywhere."

"Do you mean that fights are common at that ball?" inquired the man to be impressed. "Am I to understand that shootings"—

He got no further. One of the others leaned forward, solemnly took hold of his sleeve and remarked: "Fights? Shootings? Why, every single person that starts to go into the Gorilla club hall is stopped outside and searched for concealed weapons, and if he hasn't any—they give him some!"

His Plunge on a Steer.

Samuel G. Blythe of Washington, in company with several other gentlemen, recently acquired a considerable acreage of wild western land, the idea being to hold it for investment. The other parties were all men of such wide interests that a few thousand acres, one way or the other, to any of them seemed a mere bagatelle. Mr. Blythe, not having their wide experience of slathering money around the country, regarded it more portentously.

Six months or so after the purchase was made, one of the largest operators wrote him that it was the consensus of opinion that it was a pity to allow the land to eat its head off in taxes while they were waiting for results, and had decided to stock it with cattle and have it turning in an income. They were arranging, he said, for about 10,000 steers, and would apportion 1,000 of them to Mr. Blythe. Mr. Blythe rushed to the telegraph office and wired him: "How much does a steer cost?" The answer came back in a few hours: "Average price of steer about $22:" whereupon Mr. Blythe telegraphed back: "Buy me one steer and call him Clarence."—Everybody's.

—If China has emancipated women, the *Oriental* trade in ladies' shoes ought to be worth going after.—Washington Star.

A SAD MISTAKE.

Rectifying It Didn't Sooth the Victim's Lacerated Feelings.

A young man who had long been prominent in athletics at the University of Chicago decided that the girl upon whom he had been calling for the last three years might possibly care to see some show, extended the invitation, and the young woman condescended to accept.

After the theater he asked the girl whether she cared to accompany him to a little supper, and to his surprise she accepted the invitation. They adjourned to a nearby restaurant, where the "little supper" began to creep up until the young man wondered nervously whether his limited capital would stand the strain. He noted, with a sigh of relief, that the bill amounted to only $5.80.

He reached nonchalantly into his pocket for his "roll," but was horrified to find he had neglected to change his money from his school garb to his evening clothes. Frantically he searched every pocket, and at last he was relieved to feel the crinkle of a bill. Intensely relieved, he drew it forth only to find it was only a five dollar note, placed in there at some period of affluence and later forgotten. He was still 80 cents "shy." He resolved to brave it out, however, and told the waiter to bring the head waiter. To this lordly individual he explained the circumstances and suggested that he leave his name and address and be sent a bill for the entire amount.

As he was putting the pad containing the name and address into his pocket the head waiter noticed a diamond ring on the young man's finger and suggested it be left as security. The young man was about to do this when the young woman, who had been quietly enjoying his dilemma, came to the rescue and asked that she be permitted to loan the young man enough money to pay the bill.

Next day every one at the school seemed to have heard the story, and every place he went the young man was asked about $5.80. In desperation he fled to his room and on his table lay a letter from the restaurant at which he had met his Waterloo. It took him some time to muster up courage to open it, and one may imagine his feelings on reading the following:

"My Dear Sir: We regret to state that in making out your check last night an error was made in charging you $5.80 instead of $4.80. We are inclosing the dollar overcharge and trust you will pardon the error and continue to favor us with your patronage."—Chicago News.

Saved.

The other night at a revival a long winded brother got up and talked for an intolerable time in a most repetitious and tiresome manner. He was followed by the pastor, whose earnest words stirred the congregation.

A little later the minister asked a stranger in the church, "Are you a Christian?"

"Yes," replied the stranger, "but I wouldn't have been much longer if you hadn't talked just when you did."

Thought Damrosch Looked the Part.

While Walter Damrosch was conducting opera he was late one night and was hurrying to the opera house. As he passed into the lobby a vociferous boy shouted: "Books for the opera. Books for the opera." As Damrosch gave him no encouragement, the boy in his zeal of salesmanship became importunate. "No, no," said Mr. Damrosch impatiently. "I can't read." "You look it," promptly retorted the son of Manhattan.

Got Him on the Kick.

Pat was standing near the car track when he noticed an automobile coming up the street, and to be safe he stepped back a little from the car track.

The auto went past, and just as it was passing the driver had an occasion to turn off the track. When he did the auto skidded on the car track,

"PHAT DO YE THINK O' THAT?"

causing the back end to swing around, striking Pat and knocking him down.

Pat was seen to get up and look after the car and say: "Now, phat do ye think o' that? Whin ye stand in front o' thim they run over ye, and whin ye git out o' the way to let thim pass they turn around and kick ye!"

—Be a philosopher; but, amidst all your philosophy, be still a man.—Hume.

—Read the Plainfield Daily Press.

HAHNE & CO.
IMPORTERS · NEWARK'S STORE BEAUTIFUL BROAD, NEW AND HALSEY STREETS · RETAILERS

SURETY COUPONS GIVEN WITH EVERY PURCHASE—SURETY COUPONS REDEEMED IN THIS STORE'S FINE MERCHANDISE

FINEST OFFERINGS IN
Choicest China and Cut Glass
AT HALF PRICE AND LESS

You will not be satisfied with out-of-date china at any price when you can buy such beautiful fresh fine chinaware and cut glass at such little prices as we quote for this sale for the remainder of this week.

What homekeeper will not covet some of these stocks of **Royal Chelsea, English Bone China, Plates, Cups and Saucers, Trays and Bowls?** What woman would not willingly pay our regular prices, which are always fair. Think, now, of being permitted to choose from these desirable wares.

Royal Chelsea English Bone China—superior in every way.

English China Plates—Regular $54 dozen, now **$27**; regular $48 dozen, now **$24**; regular $42 dozen, now **$21**; regular $28, now **$19**; regular $22, now **$11**; regular $16, now **$8**.

Bouillion Cups and Saucers—Regular $54 dozen, now **$27**; regular $42, now **$21**; regular $22, now **$11**; regular $20, now **$10**.

Tea Cups and Saucers—Regular $48, now **$24**; regular $37, now **$18.50**; regular $17, now **$8.50**; regular $16, now **$8**.

Afterdinner Cup and Saucers—Regular $45, now, **$22.50**; regular $34, now **$17**; regular $16, now **$8**; regular $15, now **$7.50**.

German China Plates—regularly 10c at **5c**.
English China Plates—regularly 15c, at **10c**.
English China Plates—regularly 25c at **19c**.

Limoges China Plates—regularly 65c, at **25c**.
Limoges China Plates—regularly 78c at **39c**.
Limoges Cups and Saucers—regularly $1.49 at **49c**.
German China Cups and Saucers—regularly $1.58 at **75c**.
Limges China Celery Trays—regularly **$1.53** at **75c**.
Limoges China Celery Trays—regularly **$1.53** at **49c**.

CUT GLASS.

Cut Glass Bowls—deeply cut design—both Hobstar and Buzz Star; regularly $1.98; at . . **$1.59**
Cut Glass 2-Handled Dish, well covered with rich pattern; regularly $1.25, at **$1.25**
Cut Glass Cologne Bottles—large size; pinwheel design; regularly $2.98 . . . . . **$1.98**

BAMBOO PORCH SCREENS
150 BALES JUST OFF THE STEAMERS

Our Spring importations of bamboo porch screens—the first shipment of 2,000 has just landed, and we are ready to fill your orders for these nice fresh screens at the lowest prices.

These are the kind with the outside bark—substantially put togther, with pulley and cord, making them easy to handle.

Nothing like these bamboo screens to keep out the glare of the sun and yet admit the needed fresh air to the porch.

All wanted sizes, 4x8 to 10x8 feet . . . . . **04c to $1.00**

KOMI GREEN SCREENS—Very popular; so restful to the eyes; both narrow and wide slats, as you wish; made from the outside bark with galvanized puley and extra quality of rope; easy to hang, easy to work; no better screens made than these for porch use; sizes 4x8 and 12x8 feet; prices . . . . . **$1.50 to $6**

Upholstery Department, third floor.

AWNINGS

While you are thinking about porch screens don't forget the awning for both windows and porches. If you have not placed your order yet hurry it to us and give us an opportunity of hanging your awnings when you are ready for them.

Don't put off ordering, expecting that when you are ready you will get your awnings in a few days, for when the busy time comes it sometimes takes weeks to fill orders. Why not take time by the forelock and order now? We will make measurements, submit estimates, have your screens ready for you and hang them when you say if you don't wish them right away.

Re-UPHOLSTERING

Re-upholstering of Furniture can be done most advantageously thru the summer months. If you have old pieces or suites requiring re-upholstering or repairing let us tell you what it will cost to have them made to look like new.

SLIP COVERS—Most useful in protecting parlor furniture should be ordered now, before the real rush comes with the arrival of normal spring weather.

Anniversary Sale Onyx Hosiery
Wednesday, April 17

Onyx Hosiery has taken its place at the very front of the procession—it is the drum major of all makes of stockings. Its progress has been uninterrupted for a quarter of a century—its excellence in all that time unvarying.

In recognition of the 25th Anniversary of the birth of Onyx Hosiery we are going to offer some of these celebrated stockings tomorrow at very special prices.

Both men and women may participate.

MEN'S HALF HOSE.

Men's **"Onyx"** Black Silk Lisle. Our best. Most advertised and most reliable 50c quality; a number which has done more to build up our Men's Hosiery than any other. For this sale in Black only—never sold at less than 50c a pair. Anniversary Sale Price . . . . . **35c pair, 3 for $1.00**

Men's **"Onyx"** Pure Thread Silk; black and colors, with lisle sole; finest 50c silk value ever offered. Anniversary Sale price . . **35c pair, 3 for $1**

WOMEN'S STOCKINGS.

Women's **"Onyx"** black, white and tan gauze, lisle with **"Dub-l Top"** and high spliced heel; a very superior quality; our egular 50c value, which will be offered at the Anniversary Sale Price of **35c pair, 3 for** **$1.00**

Women's **"Onyx"** black silk lisle; special Gauze Weight; **"Dub-l Top;"** Reinforced heel, sole and toe; finest quality of mercerized yarn; one of the regularly advertised 50c values; Anniversary Sale price of . . . . . **35c pair, 3 for $1**

Women's **"Onyx"** black Pure Thread Silk; reasonable weight; splendid value; one of our representative numbers, containing all the latest improvements, as **"Dub-l"** Silk Tops, etc. Actual value $1.50 per pair. Anniversary Sale price, per pair **$1**

Hahne & Co. Broad, New & Halsey Sts., **Newark, N. J.**

Scene from "Madame Sherry," at Plainfield Theatre, Friday night.

TRY A PRESS WANT AD.

Over 10,000,000 Policies in Force

A stupendous number—equal to one-tenth the population of the United States and its Possessions.

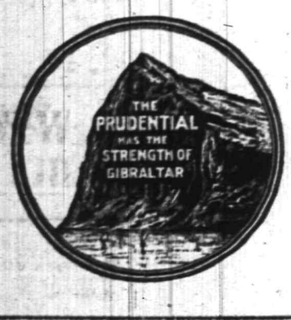

The Prudential

Founded by JOHN F. DRYDEN,
Pioneer of Industrial Insurance in America

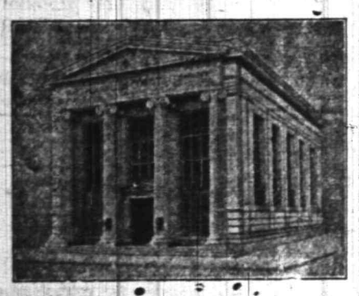

NOW READY.

The additional supplies for Class 5 and Class 5-A of

THE CHRISTMAS SAVINGS CLUB.

Those who hold temporary receipts for payments made in these classes may now present them and receive the permanent coupons.

New members will be received any day this week.

THE PLAINFIELD TRUST COMPANY

A&P PURE FOOD BULLETIN, COMMENCING MONDAY, APRIL 15

SENSATIONAL PRICE REDUCTIONS

LOWEST PRICES OF THE SEASON

IONA CORN, 4 cans 25c

LOWEST PRICE IN MANY YEARS FOR CANNED CORN

COMBINATION SALE

1 Doz. A&P Brand Fancy Selected EGGS 19c

IN SEALED CARTONS

To Purchasers of 25c Worth of Our Teas, Coffees, Spices, Extracts or Baking Powder. LIMIT—One dozen with each 25c purchase.

No Premiums Given With the Above Combination Sale.

Pink Alaska SALMON, a can 10c

Reliable PEAS, a can 13c

FANCY CREAMERY Butter 35c lb

Rolled OATS 3 lbs. 10c

Marshall's Kippered HERRING, 2 cans 25c

NEW LAID EGGS, A Doz. 25c

Fancy Selected, Every Egg Guaranteed in Sealed Cartons. 28c

Selected SEEDED RAISINS 3 packages 25c

Delicious STEERO BOUILLON CUBES 2 for 5c

VERY BEST BROOMS 35c and 40c ea.

Sugar Cured BACON 16c lb

Del Monte ASPARAGUS TIPS a can 21c

Very Fancy SMYRNA FIGS, a lb 12c

WE GIVE S. & H. GREEN TRADING STAMPS

The Great Atlantic & Pacific Tea Co.

137-139 West Front St Tel. 117 Free Suburban Delivery

THE STANDARD HAT $2.00
Made by Hawes Von Gal
INTERWOVEN HALF HOSE
BLAIR'S SHOP 119 PARK AVE.

Hoagland's Express
Careful and Expert.
Furniture Moving
Office 116 W. Second St. Tel. 833-W
Home Tel. 648-L.

USE PRESS WANT ADS

—Teacher—"Who was the first electrician?" Pupil—"Noah. He made the arc light on Mount Ararat."—Tit-Bits.

RUTGERS MAKES NEW DEGREE REQUIREMENTS

New Brunswick, April 16.—Changes have been made by the board of trustees of Rutgers College in the requirements for the master's degree and for doctor of philosophy.

At the present time the master's degree is granted usually either after one year's graduate study, which makes it a preliminary step toward the doctor's degree, or it is granted after the completion of courses in medicine, law or divinity.

The new requirements for master's degree include a distinct course of study in three subjects and two years' residence at the college. The degree is to be regarded as one given for liberal study, and not for intense application to one subject or for original research. Candidates for the doctor's degree must submit a diploma from Rutgers or college of equal standing; must have a reading knowledge of French and German ,and must spend three years in an accepted course of study. The student must pursue a principal subject and either one or two secondary subjects.

Rev. Dr. W. B. Hill, of Poughkeepsie, and John Howard Ford, of New York, have qualified as life trustees. William S. Myers, of New York, was elected a life member of the board.

BODY OF MURDERED MAN FOUND IN LINDEN SWAMP

Elizabeth, April 16.—A man, presumably a foreigner, was found murdered in a swamp just over the city line in Linden township Sunday afternoon. There were half a dozen stab wounds in the face and head and it was thought that he had been dead from twelve to twenty-four hours. The body was taken to Martin's morgue. Beside the body were found a half-pint whisky flash, half filled, a hat pin and a broken pipe. In the pockets were a pocketbook and a card case. Nothing in either of these gave a clue to the man's identity. The pocketbook was a trick purse and this was slit open, causing the detectives to believe that the motive was robbery.

Chief Detective John A. Galatian of the prosecutor's staff, is working on the case, with the assistance of the Linden township authorities.

The body was found on Brunswick avenue, near the Stephenson car works.

The murdered man weighed probably 175 pounds. He wore a pair of corduroy trousers, black overcoat, corduroy cap, and a blue shirt. There was the mark of a felon which had been on the index finger of the left hand.

Whether the man was murdered at the spot where he was found or was slain and then carried there is a question which the officers are trying to solve. Some believe that he was the victim of a saloon brawl.

The face had been mutilated by some sharp instrument and the brain had been pierced.

Gets Ring With Apology.

Belvidere, April 16.—A diamond ring, seized by the customs authorities, has just been returned by them, with an apology, to William Stephens of this place. Mr. Stephens, when he went abroad a short time ago, forgot to declare the ring. When he returned it was seized and held for $76 duty. He protested, and offered evidence to show that he had the ring when he took passage from New York, but the officials then were unrelenting, and he had to come home without his property. Since then the authorities were convinced of the truth of Mr. Stephens' story.

Italian Band at Proctor's.

Rubino's Royal Italian Band, presenting "A Night in Venice," is the stellar attraction at Proctor's theatre, this week, the scenic effects being unusually good. The musical program includes classical and popular airs. Archie Onri, a clever juggler; "A Bachelor's Proposal in 1950," a travesty on the suffragette; Willy Smith, a versatile entertainer with songs and Earle Lloyd and the Claire Sisters, singing comedians, complete a fine bill.

SEE WASHINGTON
PERSONALLY CONDUCTED TOURS VIA
New Jersey Central
Royal Blue Line

3 DAYS	6 DAYS
$11.35 TO $14.35	$17.35 TO $20.35
APRIL 23 May 16	APRIL 20 May 4 and 18
Leave PLAINFIELD 12.42 p. m.	Leave PLAINFIELD 8.45 a. m.

Above Rates cover all necessary expenses Varying according to Hotel selected.

For Booklets See or Write Agents

SECURITY FOR VALUABLES

Our Round Door Manganese Steel Vault affords absolute protection from fire and thieves. Boxes cost but 5.00 per year and upward. Storage for valuables in bulk 50c per month and upward.

THE STATE TRUST COMPANY AT PLAINFIELD N.J.

We issue and recommend for use of travelers, American Bankers Association Traveler's Cheques. These cheques are self identifying and are available everywhere.

TRAVELERS CHEQUES

The quiet joy that comes from being tastefully and stylishly shod, that particular gratification that comes from wearing shoes that you know are right in shape and material will be yours if you will buy here. Prices always moderate.

M. C. VAN ARSDALE
127 East Front St.

AMUSEMENTS.

PROCTOR'S
NOTED FOR EXCELLENCE AND POPULAR PRICES
BEST REFINED VAUDEVILLE AND MOVING PICTURES.
Prices—Mat., 10c; Eve., 10c, 15c and 25c.
TODAY'S PROGRAM
Rubino's Italian Band, "A Day In Venice;" "Bellboy and Show Girls," Earle Lloyd and Claire Sisters; Comedy Sketch, "A Bachelor's Proposal In 1950;" Versatile Entertainer, Master Willy Smith; Archie Onri and Miss Dolly, and Moving Pictures.

Roth & Co.
WEDNESDAY SPECIAL

Fresh Shad

North Carolina Buck Shad, ea. 25c
weighing 2½ lbs.

Fresh Cut Large Shad, each 30c
weighing 3½ lbs.

Fresh Roes, each 25c

North Carolina Roe Shad, each 55c

Pork Chops . . 15½c lb
Pigs Feet . . . 2 for 5c
Lamb Stew . . . 7c lb
Breast of Lamb . . 7c lb
Fancy Boneless Bacon, by strip, 16½c lb

Don't Be Caught Napping ∴ ∴

Let Mr. Burglar announce his arival the same as an honest man. A reliable burglar alarm system is within reach of all.

Let us figure for you.

Allen B. Laing Co.
Electrical Contractors
127 W. SECOND ST.
PHONE 198

REMOVAL SALE
at
CARL SILBERT'S JEWELRY STORE
219 WEST FRONT ST.
OPPOSITE PROCTOR'S.
BARGAINS----SPECIALS

The new Store will be located at 255 WEST FRONT STREET, Opposite Babcock Building.
tu-th-s

WOMAN'S EXCHANGE.

CAPITAL is necessary to conduct a business.

PROMPT PAYMENT of customers' accounts is our only capital. Will you help this important work by paying your bill each month not later than the 5th.

25th ANNIVERSARY SALE OF "Onyx" Hosiery
TRADE MARK
WEDNESDAY, APRIL 17th

THE "ONYX" Hose have always afforded us great satisfaction, as well as our customers, and, therefore, we are glad to show our good will in co-operating with this Anniversary Sale. On this day we will offer to our customers special values, as follows:

FOR WOMEN

Plain Gauze Lisle and Silk Lisle, regular 50c values, Anniversary Price 35c per pair, 3/$1.00.

Pure Thread Black Silk, a regular $1.50 value, Anniversary Sale Price $1.00 per pair.

FOR MEN

Silk Lisle in Black only; Men's Pure Silk in Black and Colors. Regular 50c values. Anniversary Sale Price, 35c per pair, 3/$1.00.

Come and join in the Celebration of the "ONYX" ANNIVERSARY

THE MEN'S SHOP - 214 PARK AVE.

AMUSEMENTS. AMUSEMENTS.

Plainfield Theatre

FRIDAY, APRIL 19
Woods, Frazee & Lederer Present the Musical Comedy
"Madame Sherry"
A cast of Musical Comedy Celebrities and SOME GIRLS
PRICES—25c, 50c, 75c, $1.00, $1.50.
SEATS NOW SELLING.

WHAT IS IT WORTH TO YOU.

To KNOW that no matter WHAT happens you are fully protected against financial loss.

If you are made defendant in a suit for damages on account of an accident in which either PERSONS or PROPERTY are injured as a result of the use or maintenance of your car.

It is worth far more to you than the few dollars you will pay for the insurance. We will be glad to quote you rates.

REAL ESTATE LOANS RENTS GEO. M. CLARKE CO. Babcock Bldg., Telephone 205 Plainfield
INSURANCE OF ALL KINDS

REFINISHING

of Chandeliers, Brackets and Electric Lamps. Made like new. Work done in brass, silver and nickel.

JOSEPH W. GAVETT
WEST FRONT STREET

APRIL SEVENTEENTH.

1790—Dr. Benjamin Franklin, inventor, philosopher, statesman and wit, died; born 1706.
1861—Virginia adopted ordinance of secession, the eighth State to withdraw from the Union.

PLAINFIELD DAILY PRESS

THE WEATHER.

Rain tonight and probably Thursday; cooler.
Max., 81; Min., 55.

Established May 10, 1887. TEN PAGES. PLAINFIELD, NEW JERSEY, WEDNESDAY, APRIL 17, 1912. TEN PAGES. Two Cents a Copy—$5 a Year.

TOWNSHIP HOLDS OUT FAINT HOPE

Tells City to Submit Formal Application for Darling Site Sewer Permit.

WILL GRANT HEARING

No Great Encouragement, However, Results From Conference Between Councils of City and Dunellen and Committee of Piscataway Officials.

Three members of the Piscataway township committee, Harris, Nelson and Geary, attended a conference with the Plainfield Common Council by invitation last night to discuss the sewer proposition. Representatives from the Dunellen Council were also present and joined in the discussion.

The Piscataway township committee was asked to attend the conference so that both Plainfield and Dunellen could ascertain whether they they would be able to secure the consent of the township to locate sewage disposal beds on the Darling farm, as suggested by the State Board of Health.

Although the township committee is already on record as opposed to the sewage plans, the committee of three last night suggested that Plainfield make a formal application for permission to enter the township territory. The committee agreed to a public hearing before final action is taken on the application.

While Plainfield and Dunellen were not given much encouragement to push their plans, the fact that a formal application has been requested and a public hearing will be granted is taken as a hopeful sign. The Plainfield Council will hold a special meting Monday night at which time a formal application will be prepared for presentation to the Piscataway township committee. It is expected that the Dunellen Council will take similar action.

FREEHOLDERS PLEASED WITH COUNTY ROADS

Repairs Needed, But Thoroughfares Haven't Suffered Badly This Winter.

The county road committees of the Board of Freeholders took a trip yesterday that covered all of the county roads to note their condition after the past severe winter. They found all the county roads to be in a very good condition as compared with those of other counties, although there is a decided need of repairs in certain localities.

Work will be begun upon the new county road, South avenue from Richmond street to Terrill road, as soon as the weather will permit. A special meeting of the Freeholders is called for tomorrow afternoon to consider the condition of a drawbridge at Elizabeth that has failed to work properly of late.

M'CREADY SYKES ENGAGED TO ST. CHARLES, ILL., GIRL

Announcements have been received here of the engagement of McCready Sykes, son of Mrs. Elizabeth B. Sykes, formerly of this city, but now of Boies City, Idaho, to Miss Beatrice Evans, of St. Charles, Ill. No date has been set for the wedding, but it is expected that it will take place in September.

Mr. Sykes while a resident here was on the staff of Life, and devoted most of his time to literary work. He is a graduate of Princeton. Mr. Sykes is president of the Taft Club at Boies City, and has also been chosen one of the delegates to the State Republican convention.

High Class Wines and Liquors.

The subject of medicine must be of absorbing interest to the people and they should exercise the greatest care in the selection thereof. Liquors, wines and beers are a great medicine when pure. I carry a large stock of well made old liquors. Old liquors do not make the stomach sick but serve as the best tonic for invalids. They stimulate and feed the system. To persons wanting pure liquors, wines and beers I will say that I have the goods. Frank Linke, West Front street, 'Phone 157. ***

—Procure your ticket for the Elks minstrel, tonight. Plainfield theatre. Seats 50c, 75c, $1.00, $1.50. 4 15 3 ***

—Neuman Bros. will have for tomorrow's trade a fine and large assortment of lettuce, asparagus, tomatoes, cucumbers, beets, wax beans, new peas, radishes, rhubarb and green lima beans.

MEMBERS OF THE BAR HONOR NELSON RUNYON

Feast Him in Honor of His Fiftieth Anniversary as a Man of Law--Subject of Glowing Eulogies.

Members of the Plainfield Bar Association gave a testimonial banquet at the Queen City hotel last night in honor of Nelson Runyon, upon his fiftieth anniversary as a practicing lawyer in Plainfield. In the several speeches which followed the guest of the evening was toasted in a way that must have warmed his heart. He was presented with a handsome

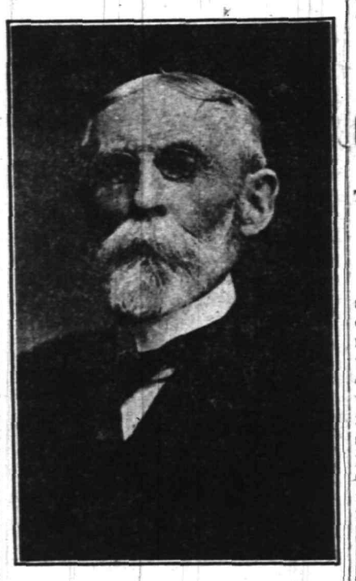

—Photo by Stone

Nelson Runyon.

gas lamp on behalf of the association.

The toastmaster was William A. Coddington, and the speakers were Justice James J. Bergen, Charles A. Reed, District Judge Walter L. Hetfield, S. S. Swackhamer and Mr. Runyon's son, former City Judge William N. Runyon. All the speakers joined in paying homage to one of the most honored members of the association. The menu was a notable one and evoked comment highly complimentary to Proprietor

(Continued on page 2.)

MISS FISK HOSTESS TO HER BRIDESMAIDS

Former Mayor's Daughter, Whose Marriage Takes Place Saturday, Gives Luncheon.

Miss Anne Gray Fisk, daughter of former Mayor and Mrs. Charles Joel Fisk, whose marriage to James Ford Johnson, Jr., of Dobbs Ferry, N. Y., will take place on Saturday, gave a luncheon at her home this afternoon for her bridesmaids. The dining-room was attractively decorated for the occasion, and there were many novel features.

Those present were Mr. and Mrs. Charles Joel Fisk, Miss Anne Gray Fisk, Miss Mary Gray Runkle, Miss Dorothy Fisk, Miss Helen Timpson, Miss Margaret Drayton, of this city; Miss Katherine McCutcheon, of Boston; Miss Marie Cozzens, of Orange; Miss Emily Morgan, of New Haven, and Miss Marjorie Rickard, of Cincinnati.

ENTERTAINED AT BRIDGE IN MRS. WOLFF'S HONOR

In honor of Mrs. L. Wolff, of Netherwood avenue, who leaves for Europe on the President Lincoln on Thursday, April 25, Mrs. J. K. Larkin, of East Seventh street, gave a bridge whist, yesterday afternoon. There were five tables and the prizes were won by Mrs. J. K. Roundy, first, and Mrs. W. J. Hudson, second. The house was profusely decorated with cut flowers from Stanley's, the color scheme being pink and white. At the conclusion of play, refreshments were served.

The guests included Mrs. L. Wolff, Mrs. J. K. Roundy, Mrs. I. B. Leivers, Mrs. R. G. Newman, Mrs. W. J. Hudson, Mrs. W. H. Druse, Mrs. Frederick G. Sherman, Mrs. A. T. Gallup, Mrs. H. W. Marshall, Mrs. Stanley E. Gunnison, Mrs. H. Smith, Mrs. George Mantz, Miss Sara Sanderson, Miss Leila Druse, Miss Angleman, Miss Margaret Butler, Miss Edith Butler and Miss Ethel Hudson.

SESAME CLUB TO MEET.

The Sesame Club will meet tomorrow morning with Mrs. Duncan W. Taylor, of 455 West Seventh street.

—Don't fail to attend the Elks minstrel, tonight. Tickets 50c, 75c, $1.00, $1.50. Plainfield theatre. 4 15 3 ***

WILSON RECALLS SAUNDERS' NAME

Governor Made Little Mistake In Naming Him on State Education Board.

GETS COUNTY WRONG

Thought Former Borough Mayor Lived In Union; Frelinghuysen' Membership Prevents Second Appointee From Somerset.

Trenton, April 17.—There was a sharp squabble in the Senate yesterday when a message from the Governor asking permission to withdraw the appointment of William L. Saunders to the State Board of Education, was received. Senator Prince, who is acting as Governor while Dr. Wilson is in the South, thought it improper to accept a message while the Governor was away. Senator Edge, majority leader, held the same view but they gave way to Senator Fielder, floor leader, who suggested that the message be received and an opinion obtained later from the Attorney General.

When the Governor named Mr Saunders, he was under the impression that he lived in Union county It was discovered, however, that he lived in North Plainfield, Somerset county, the home of Mr. Frelinghuysen, who is also a member of the board. As two members cannot be from the same county, it became necessary to withdraw Mr. Saunders' name, and this the Senate agreed to permit.

In secret session the Senate confirmed the appointment of Frank Bergen, John R. Hardin and Mark A Sullivan as a commission for promotion of uniform legislation. The nomination of John J. Cottrell, to be harbor master of Elizabeth, was also confirmed.

WARM WELCOME TO NEW MONROE PASTOR

Many Church Members and Their Friends Greet Rev. and Mrs. Hubach.

The reception given at the Monroe Avenue M. E. church last night in honor of the new pastor and his wife Rev. and Mrs. Fred J. Hubach, was largely attended by church members and their friends. Walter McGee was the master of ceremonies and was assisted by a committee composed of the following: B. J. Randolph, chairman; Morris Warrick and Mrs. Theodore VanPelt.

Formal greeting was extended to Mr. and Mrs. Hubach, who were assisted in receiving by Mesdames J. J Praed, Fred Wendell, Isaac La Rue S. J. Higham, E. H. Beekman and Messrs. Walter McGee, B. J. Randolph and J. J. Praed stood up.

After this reception addresses of welcome were made by Walter McGee, Dr. C. M. Anderson, of the First M. E. church; Rev. C. C. Cain, of Grace M. E. church, and Rev. W. E. O'Donnell, who was the first pastor of Monroe Avenue church. Mr. Hubach responded feelingly.

Music for the occasion was furnished by the Y. M. C. A. orchestra The pretty decorations and the refreshments were provided by the Ladies' Aid Society of the church.

ELKS' MINSTRELS.

The annual minstrel show of Plainfield lodge of Elks will be held in the Plainfield theatre tonight. The troup has been coached into faultless condition by William E. MacClymont and a banner performance is assured. All the old favorites and many new ones will be seen in the first part and high class specialties will follow the opening. A feature of this year's show will be the accompanying orchestra. It will number fifteen pieces, several of the players being soloists of no mean ability.

LEGISLATURE ENDS.

Trenton, April 17 (Special).—The 136th Legislature of New Jersey, after having received more than 1,000 measures and having enacted about 420 laws, came to an end at 8:30 o'clock last night, official time though the actual time was 10 o'clock.

NOTABLES ON TITANIC.

LOST.

Colonel John Jacob Astor.
William T. Stead.
Major Archibald Butt.
Isidor Straus.
George D. Widener.
Francis D. Millet.
Henry B. Harris.
Jacques Futrelle.
Benjamin Guggenheim.
Charles Melville Hays.
William Roebling 2d.
Karl H. Behr.
Clarence Moore.
Robert W. Daniels.

SAVED.

Mrs. John Jacob Astor.
J. Bruce Ismay and wife.
The Countess of Rothes.
Mrs. J. B. Thayer.
John B. Thayer.
Mrs. Jacques Futrelle.
Mrs. Henry B. Harris.
Mrs. George D. Widener.
Mr. and Mrs. William E. Carter.
Mrs. J. W. Cardeza.
Mrs. J. B. Cummings.
Colonel Archibald Gracie.
Mrs. Washington Dodge.
Sir Cosmo Duff Gordon and Lady Gordon.
Henry S. Harper.
Dr. and Mrs. Henry Frauenthal.
Mrs. Charles M. Hays.
Mr. and Mrs. L. G. Frauenthal.

MANY REJOICE WHEN RECTORY IS DEDICATED

Rector of Heavenly Rest and His Wife Showered With Congratulations.

Fully 200 people from all parts of the city attended the formal opening and dedication, last night, of the new rectory recently erected by the Church of the Heavenly Rest for its pastor, Rev. Cortland H. Mallery The affair proved to be one of the most auspicious social functions the parish has conducted in several years, bringing together a host of well wishers for the religious work that is being so ably conducted in the extreme West End. The rector and his wife were showered with congratulations on the acquisition of their new home, which is undoubtedly one of the handsomest and most commodious in the city.

The callers began arriving shortly after 7:30 and were received by Rev and Mrs. Mallery, after which members of the parish escorted them about the rooms. The visitors included Rev. and Mrs. E. Vicar Stevenson, of Grace church; Rev and Mrs. W. S. McCoy, of the Church of the Holy Cross; Rev. Warner E. Ward, of St. Stephen's church, and Rev. John Currier, curate of Grace church, and officials of the various parishes. At the conclusion of the inspection, Rev. Mr. Stevenson said the service of benediction after which adjourment was taken to the parish house in the rear of the church. Its spaciousness afforded ample room for the proper seating of the attendants.

Rev. Mr. Mallery presided over the gathering and before introducing the speakers, made a few opening remarks. He referred to the beginning of the Church of the Heavenly Rest by a layman, Charles S. Lewis thirty years ago. The first service was one of consecration, a matter of more than passing interest to the church at large. The firm foundation for industry and perseverance established by the devoted little parish had always been followed as closely as possible, he said, and resulted in the erection of the rectory He warmly thanked all those who had aided in the work and in conclusion introduced Rev. Mr. Stevenson, whom he designated as a sympathizing friend and helper.

Mr. Stevenson congratulated the parish on the addition of the rectory to its group of buildings, declaring that it was the only proper thing to do. He was always ready to help in work of this kind and expressed pleasure at noting that parochialism has been broken down. In concluding he said he did not mean to break a commandment but he could not help wishing he had a rectory as nice as Mr. Mallery's. Rev. Mr. McCoy also extended congratulations and Juan A. Babcock, speaking for the Board of Trustees, thanked all for financial and other assistance. Bishop Scarborough was unable to be present and letters of regret were received from United States Senator James E. Martine, Charles W. McCutchen and other prominent citizens of the city and borough.

Refreshments were served under the auspices of the Women's Guild and a dance was held in conclusion A large number of young people remained until a late hour.

The new rectory adjoins the church grounds on Clinton avenue and cost about $5,000 to build.

DOANE'S NEW CAR.

A bright new red E. M. F. car that arrived yesterday in Thompson's garage is to be used by Chief Doane, of the Fire Department. The car is of the roadster type capable of making 60 miles an hour. On the side of the car appear the words "Fire Chief" in big letters. At the rear is a large locker in which coats boots and light paraphernalia may be accommodated. The chief expects to get his new auto tomorrow.

CALIFORNIAN RECOVERS BODIES; CARPATHIA WITH TITANIC'S SURVIVORS DUE TOMORROW; 868 SAVED--1,310 LOST.

New York, April 17.—The Leyland steamship California has recovered the bodies of some of the victims of the Titanic disaster and will bring them to Boston under full speed as soon as she resumes her trip.

According to a wireless received at Boston from the Marconi station at Cape Race the California has been cruising about the scene of the disaster and has recovered a number of bodies. The ship will arrive tomorrow.

At 1 o'clock this morning the Carpathia, heading for New York, under full speed, passed through a severe electrical storm. The Carpathia has 868 survivors aboard.

Cape Race Marconi Station, April 17.—Capt. Haddock, of the Olympic, has sent this message:

"Please allay the rumor that Virginian has any Titanic passengers neither has the Tunisian. Believe only survivors on Carpathia. Second, third, fourth and fifth officers and second Marconi operator only officers reported saved."

Halifax, April 17.—The captain of the liner Parisian has reported by wireless that for several hours he steamed through great masses of wreckage, but he sighted neither life rafts nor bodies. He says that the weather is very cold and that if any of the survivors of the Titanic got away on pieces of wreckage they must have perished. This despatch confirms the belief here that the passengers picked up by the Carpathia suffered greatly. The Parisian is due at Halifax this morning.

The Olympic is proceeding. She could do nothing. The realization of the tragedy, followed by the knowledge that the younger sister of the Olympic went to the bottom while this great vessel was rushing to her aid at top speed and hoping against hope that she would get there on time, has stunned all on board.

To shipping men it seems strange that the Titanic could not have avoided disaster among the bergs, as undoubtedly she was warned of them and her own wireless had relayed to land the news of the presence of the iceberg in front of her. This was on Sunday, the Titanic having received the warning from the Hamburg-American liner Amerika.

"We are making every effort," Vice President Franklin, of the International Merchantile Marine said, "to get from the Carpathia a complete list of the persons taken from the Titanic. We have no means of knowing how many passengers and how many members of the crew of the Titanic are on the Carpathia. The report came to us that she carried 675 survivors. A message from Captain Rostron, of the Carpathia, received by the Cunard Line, said he was coming here with about 800 from the Titanic. Perhaps the difference between the 675 and the 800 inclues members of the crew who manned the twenty boats which were put off from the Titanic.

The Marconi office have received this message:

"Camperdown, N. S., April 17.—We are now in communication with the Carpathia via steamship Franconia and able to announce officially that Titanic struck enormous iceberg and sank. Over 2,000 lost. Seven hundred survivors, mostly women, on Carpathia.

MARCONI STATION."

Camperdown is the big Marconi wireless station near Halifax. The Franconia is a Cunard liner bound from Liverpool to Boston.

The Cunard line offices have received the following wireless message via Halifax:

"Carpathia 596 miles east of Ambrose light 11 p. m. Tuesday."

This message was unsigned, but the officers of the line felt hure that it was from Capt. Rustrom, commander of the Carpathia.

Allowing forty-six hours for the Carpathia to reach Ambrose light, she should get to this port at 9 o'clock tomorrow evening.

The official list of the passengers of the Titanic contained 2,178 names, of whom only 868 are believed to be saved. Thus the total death list will reach at least 1,310, with the probability of more being added as the list of rescued is completed.

The cabin list of survivors shows that 166 are missing, 195 survivors being reported. In the second cabin 205 are missing, with 116 safe on board the Carpathia. This makes a total in the two cabins of 371 missing and 311 saved. The indications are that several hundred steerage passengers will be saved as well as about 100 of the crew that manned the boats.

(Continued on page 3.)

—Advertised goods are the best. Read the Press columns.

MARTINE WANTS MARINE REFORM

Condemns White Star Management for Sending Titanic Over Northern Route.

PREPARES RESOLUTION

To Be Introduced In Senate Tomorrow, and Will Urge International Bar to Dangerous Steamer Lanes In Ice Season.

Washington, D. C., April 17.—Senator James E. Martine, of New Jersey, strongly condemned the White Star line management for having sent the Titanic on the northern route, and will introduce in the Senate tomorrow a resolution requesting the President to confer with the Secretary of Commerce and Labor and open negotiations for an international conference with other maritime nations to agree upon new ocean lanes for travel at the season when danger from ice floes and bergs is greatest, and look to an agreement as to life boats and other safety appliances.

"Had the race for speed not impelled the Titanic to take the northern route the dreadful disaster would not have occurred," he said, "and hundreds of homes would have been saved from desolation. But the speed God demanded his sacrifice. Mammon must be satisfied."

On the subject of insuring the safety of passengers at sea, he will urge upon the Senate that there is as great necessity for boiler inspection on board ships as on locomotives, and to see that an adequate number of life boats are carried.

MRS. MARY A. JOHNSON IS DEAD AT EIGHTY-SIX

Mrs. Mary A. Johnson passed away at the home of her granddaughter, Mrs. Olive Dempsy, of Mountain avenue, this morning, after a long illness, in her eighty-sixth year. She is survived by one daughter, Mrs. Charles Dagest, of Chatham, N. Y., and the following grandchildren: Mrs. Rose Bedett, of White House, N. J.; Mrs. Oliver Rempsy, of Mountain avenue; Mrs. Oliver Bishop, of the borough, and Alfred Bishop, of Elizabeth.

The funeral will be held at the home of Mrs. Dempsy, 59 Mountain avenue, on Saturday morning, at 10 o'clock. Interment will be at White House.

NEW OWNER TAKES OVER BOROUGH'S DRUG STORE

E. F. Champlin, the Somerset street druggist, has sold his business to Louis V. Weiss, of Toledo, Ohio. Possession was taken today. Mr. Weiss is a graduate of the Philadelphia College of Pharmacy and has been engaged in the drug business in Toledo for several years. He disposed of that business three weeks ago, deciding to come East.

Mr. Champlin has been in business in the borough five years, coming here from Little Falls, N. Y. He succeeded the Powers Drug Company. His plans for the future are undecided, but he will remain here for the present.

CONGREGATIONAL MEETING.

The annual congregational meeting of Trinity Reformed church will be held tonight, following a brief prayer service. There will be reports from all the organizations of the church and elders and deacons will be elected. The members whose terms expire are: Elders F. E. Smith, H. J. Martin and A. L. Force; Deacons M. F. Gano, C. M. Dolliver and Edgar F. Sheppard.

SERMONS ON TITANIC.

Rev. Dr. Charles M. Anderson, pastor of the First M. E. church, will preach next Sunday morning on "The Titanic Disaster." There are several lessons to be drawn from this calamity and the clergyman will dwell on them. It is reported that several other local ministers will take the disaster as a text.

HEALTH OFFICIAL ACTS ON SMOKE

Soft Coal Nuisance Will Be Dealt With in Earnest By Board.

TO DRAW UP ORDINANCE

Regulations Modelled On Those Enforced In Elizabeth to Be Considered By the Board of Health at Its Next Meeting.

Acting on the suggestion made by this paper, Health Officer John O'Brien has taken steps to alleviate the soft coal smoke nuisance in this city. Both the local factories and the railroad are the offenders here, as in other cities, and the campaign will be directed against them. At the next meeting of the Board of Health the matter will be taken up in earnest.

Referring to his plans, Health Officer O'Brien said today:

"I have heard much about this soft coal smoke nuisance and believe the complaints are well founded. But no formal complaint has been made to the Board of Health. Now that the subject is being agitated, however, I am going to see what can be done to put a stop to the nuisance. The other day I wrote to the Elizabeth Board of Health, which has started a similar crusade, asking for a copy of their ordinance. When I get this, I will see that one is framed to suit local conditions and the matter will be discussed by the Board of Health at its next meeting in May."

Stephen H. Voorhees, a member of the Board of Health, said this morning:

"My attention has been called to the editorials in the Daily Press regarding the black smoke annoyance and I believe that something should be done. If some one will file a complaint with our board I feel sure that proper action will be taken. I am not certain what we can do but I feel sure we can find some way to rid the city of the nuisance."

Complaints have been received by Mayor Moy and he stated today that he would communicate with the Health Board regarding them.

WILL WED BROOKLYN GIRL THIS EVENING

Budd Kinnan Strader to Take Miss Esther Borion as His Bride.

The home of Mr. and Mrs. Harry Borion, at 999 Gates avenue, Brooklyn, will be the scene of a simple wedding at 8 o'clock tonight, when their daughter, Miss Esther Borion, will become the bride of Budd Kinnan Strader, son of Mrs. John Snyder, of the Bristol building, this city. The ceremony will be performed by the bride's pastor and will be witnessed only by the immediate relatives of the young couple. The bride will be attended by her sister, Mrs. Walter Downing, of Brooklyn, while Benjamin Schuck, of the borough, will be best man.

The wedding will be followed by a reception, at the conclusion of which the bride and groom will leave for a ten days' trip to Washington and adjacent points of interest. They will make their home in another apartment in the same building at 999 Gates avenue, which has been furnished for their coming.

Mr. Strader has a host of friends in Plainfield who will join in extending congratulations. He is an expert electrician, and was employed for a long time at the C. and C. plant at Garwood. At present he holds an excellent position at the New York office of the Westinghouse Company.

ENTERTAINED STATE OFFICERS.

Mrs. Lila Thompson, of New Egypt, and Mrs. William Johnson, of Newark, State officers, visited Martha Washington Council, No. 23, Daughters of America, last night, and also made short addresses telling of the progress of the order in the State. After the business meeting there was a social time and refreshments were served.

BORO EXEMPTS ELECT.

The North Plainfield Exempt Firemen's Association met last night at fire headquarters and elected the following officers: President, L. J. Feiring; vice president, Augustus Feiring; corresponding secretary, David Bodine; treasurer, John Schenck, and financial secretary, L. B. Bodine. David Allen was elected representative to the Relief Association and J. J. Stahl, trustee.

—Tonight—Elks' minstrel, Plainfield theatre. Plenty of good seats left. Tickets 50c, 75c, $1.00, $1.50. 4 15 3 ***

TRULY A SENSATION

This is the week you will have a chance to equip yourself for the most reasonable amount every asked

in SUITS and COATS

We had a chance to buy up a manufacturer's line of sample garments at a big discount and instead of holding and later in the season have a big "Mark Down Sale," we are going to give you the benefit of our good fortune.

NOW

This sale is going to be the sensation of the season in this town and some of the others are going to wonder how we do it.

COATS—Black, tan, navy, grey and white, both plain colors, fancy stripes and checks.
SUITS—Black, tan, navy, grey and white, both plain colors and fancy mixtures.
We have them in Ladies' and Misses' sizes, also extra large sizes.

SEE OUR WINDOW DISPLAY.

ALTERATIONS—We make alterations free, but for this week, owing to the big sale, may have to ask for a little time; but it will be worth it.
This entire purchase will be on sale in two lots.

$17.50 Values at $13.98 $24.98 Values at $19.98

CARPETS, RUGS AND MATTINGS.

MATTING—Our Spring line is in and is an exceptionally good one, both in designs and quality.

We are in a position to estimate on whatever work you contemplate and guarantee you perfect satisfaction. Mattings from **20c to 39c;**

LINOLEUM AND FLOOR OILCLOTH—We have it in both printed and inlaid patterns, in prices from **25c to $1.50** per yard, **which includes laying.**

SHADES—Ready to put up or made to order in prices from **25c up.** Only very best materials used.

If you want new shades let us give you an estimate.

IT'S A FACT.

Our **Millinery Department** is the best equipped in the city and our styles are being copied by some who are unable to originate for themselves.

TRIMMED HATS.

We have a large lot of imported samples from a New York Milliery House and to top the big suit and Coat sale will put on sale for the week—

Up to $12.98 Values for $7.98
Up to $8.50 Values for $4.98

Optical Dep't. in personal charge of Dr. Greenspan, an expert. Tues., Thurs. and Sat., examination and consultation free, glasses $1 up

A. E. FORCE & CO.

"THE WHITE STORE" We Give S.H. Green Trading Stamps

Ladies' Home Journal Style Books for Summer at Pattern Counter; one pattern free with every copy purchased.

BAMBERGER'S

THE ALWAYS BUSY STORE

MARKET & HALSEY STS.

A SHOE SALE WORTH COMING TO

This big mid-April sale is bound to attract a vast deal of attention. We have gathered together a most unusual collection of values and the different lines embrace exactly the class of footwear that your present requirements demand. Every item in this sale is a headliner.

Women's $3.50 and $4.00 Low Shoes, $1.50—Samples! You know what that means. Sizes 3½, 4 and 4½, A width only. Lucky for you if you wear any of these sizes. Just figure what you save. These splendid low shoes came to us from a maker whose name is a byword in the shoe trade—a maker who does not know how to turn out a poor shoe. All hand-sewed welted and turned soles. Various good leathers. Absolute $3.50 and $4.00 goods.....$1.50

Women's Low Shoes and Pumps—Gunmetal calf, patent colt and black suede; hand-sewed welted soles; reg. $3.50 and $4 pr..$2.00

Women's Juliets—Of black and tan vici kid; rubber heels and cushion soles; regular $2.00 grade, special for this sale, pair..$1.59

Women's Comfort Shoes—Made of soft kidskin, with rubber heels and hand-sewed turned soles; lace; regular $1.50 pair; special at $1.29

Women's Button Shoes—During this sale we shall offer all of our regular $3 Russia calf button shoes at the special price of....$2.65

Women's White Nubuck Shoes—Button style, of fine quality; plain toes; hand-sewed welted soles; our reg. $5 grade; special $3.85

Women's Boudoir Slippers—Red and pink boudoir slippers, with hand-sewed turned soles; finished with pompom; reg. $1 pair....50c

Children's Shoes—Patent colt button; black cloth tops; plain toes; made on our "Foot Trainer" last; sizes 6 to 8; regular $1.50 pair; special $1.15

Children's Shoes—Samples in sizes 7, 10 and 13 only; all hand-sewed turned soles; regular prices from $1.50 to $2.00 pair special at $1.00

Children's Shoes—Vici kid button shoes, with dull kid tops; "Foot Trainer" last; sizes 4 to 8; reg. $1.25 a pair, at.....$1.00

Boys' Sample Shoes—Size 3½ only; these shoes come from a high grade manufacturer; worth $2.00 to $3.00 per pair; special price $1.50

Boys' Lace Shoes—Robson calf lace shoes; "Foot Trainer" last; extension soles; sizes 9 to 13½; reg. $1.50 per pair, special....$1.29

L. BAMBERGER & CO.

NEWARK N.J.

PLAINFIELD'S NEIGHBORS

Somerville.

Rev. Henry Lockwood, of East Millstone, permanent clerk of the General Synod of the Reformed Church, is in Grand Rapids, Mich., preparing for the annual meeting of the synod in June.

Miss Florence Nevius, of the State Normal School at Trenton, is spending her spring vacation with her parents, Mr. and Mrs. Jacob Nevius, in East High street.

New pews have been placed in the Reformed church at Millstone by Mrs. Garret W. Van Cleef, of this place, in memory of her father, Rev. James Bolton.

The Raritan Ministerial Association met at the chapel of the First Reformed church Monday. A paper was read by Dr. F. J. Soule.

Clyde Kershaw has resigned as chauffeur on the Duke estate and has taken a place with a tobacco company in Boston.

William C. Hendrickson, of Belle Mead, is remodeling the house on the farm he recently bought of William Moore.

The Y. Y. Club, consisting of boys of the Second Reformed church, gave a minstrel show in the chapel Monday evening.

Miss Helen Bergen, a student at Bryn Mawr, is visiting her parents, Justice and Mrs. James J. Bergen.

Mrs. Lewis Mack and son have returned to their home after spending the winter in New York.

The family of Luther Vanderveer, of Middlebush, has gone to California to spend some time.

Mr. and Mrs. Howard DeMott, of East Millstone, are staying for some time at Atlanta, Ga.

Dunellen & Vicinity.

The New Market Building and Loan Association, which has been in process of organization for several weeks, was successfully launched at the third meeting in the rooms over Penrose Brothers' grocery, last night. The following board of directors was elected: C. E. Kelly, Clark T. Rogers, Alexander Herlich, F. Percy Vail, John M. Evans, Charles S. Day, A. G. Nelson and R. P. F. Von Mindon. These were also elected auditors: William Fitz-Randolph, A. E. Curtis and Harry R. Hall. Stanley Day, C. E. Kelly and A. G. Nelson were appointed as a committee to arrange for supplies and a permanent meeting place. The directors will assemble in the Volunteer Firemen's rooms tomorrow night and elect permanent officers. It was announced last night that a total of 397 shares has already been subscribed and the probabilities are that the number will go well over the 400 mark. A committee composed of William Schenck, Joseph Kelly, Stanley Day and C. T. Rogers will collect the first month's dues.

A big, black horse, used in the delivery service of the Dunellen Lumber and Stone Co., had to be killed yesterday because of injuries received last Saturday. The animal got a foot caught in a car track joint and received a wrenching that meant permanent disablement. It was valued at $150.

The annual congregational meeting of the Presbyterian church will be held in the parlors this evening. Reports of the past year's work will be presented and three trustees and other church officers will be elected. New business of importance will also be taken up.

Postmaster Henry G. Garretson has been ill with a severe attack of the grip.

Bound Brook.

Thirty-five relatives and friends gave Mr. and Mrs. Wilbur G. Voorhees a surprise last evening in honor of their tenth wedding anniversary. The party was in the nature of a tin shower, and Mr. and Mrs. Voorhees were the recipients of many pretty and useful articles. Bountiful refreshments were served. The guests were: Mrs. James Courter, of Caldwell; Mrs. Stillwell, Mr. and Mrs. Clarence Duryee, of Somerville; Mr. and Mrs. H. S. Johnson, Mr. and Mrs. A. C. Hall, Mr. and Mrs. Remson Garretson, Rev. H. E. Green, Roy Fisher, Miss Bertha and May Fisher, Miss Clara Walferg, of South Bound Brook; Miss Sadie Johnston, of Bound Brook; Mr. and Mrs. C. T. Holt, Mr. and Mrs. E. L. Voorhees, Dumont Voorhees, Mr. and Mrs. B. A. Copeland, Mr. and Mrs. F. V. D. Voorhees, Mr. and Mrs. W. D. Voorhees, Miss Nellie Voorhees, Mr. and Mrs. H. R. Giles and daughter, and others. Roy Fisher sang.

A good time is anticipated at the chapel of the Reformed church this evening when an old-fashioned "Husking Bee" will be given by the church choir, assisted by their friends. The Bound Brook High School orchestra will furnish music and the following cast will provide the fun: H. D. Hagerman, Mrs. A. E. Hodge, William Mathews, O. B. Mathews, Mrs. O. B. Mathews, Louis Ulmer, Bert Hall, Harry Wolferg, Phil Goechlein, Mrs. H. D. Hagerman, Leonard Hodge, Edward Rockcliffe, John A. VanDorn, Stella Berger, Miss Hettie Walters, Joseph Dibble.

At the annual meeting of Watchung Fire Company, No. 3, held Tuesday evening, the following officers were elected: President, W. H. Dunham; secretary, C. G. Brown; treasurer, W. H. Weart; trustees for two years, C. G. Brown and G. C. Smalley; representatives to Fireman's Relief Association, W. Weart and E. L. Evans; foreman, Ray Gillespie; first assistant foreman, A. D. Bergen; second assistant foreman, C. H. Hall.

John W. Veghte, a carpenter employed by Runyon Field, fell from the roof of a house on Hazelwood avenue at 4:30 yesterday afternoon. He fell about twenty-four feet, landing on the porch. Fellow workmen helped him to his home, where Dr. Robinson was called. Just how badly he was injured could not be determined.

The Bound Brook Board of Trade will meet in the assembly room of the Lafayette School this evening at 8 o'clock. After the election of officers P. H. Burns, of Plainfield, will give a lecture on the telephone.

Rev. Harold E. Green and William D. Voorhees, attended the annual meeting of the classes held at Griggstown yesterday.

Regular meeting of Pioneer Council, No. 58, Jr. O. U. A. M., will be held in Hamilton Hall this evening at 8 o'clock.

Samuel Stangle has resigned his position with R. M. Ward and gone into teaming.

Arthur Leeter has gone to Baltimore where he expects to stay for some time.

Mrs. James Courter, of Caldwell, visited Mr. and Mrs. W. D. Voorhees yesterday.

Mrs. George Blauvelt, of Lincoln, visited Mrs. N. M. Giles yesterday.

Plains & Fanwood.

A number of the Lockwood Company houses being built in the borough are finished and several have already been sold. The company expects to erect twenty-five houses during the Summer months.

The weekly prayer and praise meeting will be held tonight at the Baptist church. The pastor, Rev. Franklin K. Mathiews, will have charge of the meeting.

The ideal weather of the past few days has brought out the rusty spade, fork and rake and Spring gardening has begun.

The Garda house being erected on North avenue in the borough is nearly completed and will be ready for occupancy by May 1.

The Union News Company is completing plans to build a new stand in the east end of the railroad station.

Marion Johnston, daughter of Mr. and Mrs. George Johnston, is quite ill at her home with pneumonia.

Edgar Brooch, of the borough, is detained at his home with an attack of grip.

Arthur G. Stevens has returned from a visit with friends in New York.

Peter Welsh has returned home from boarding school for a short visit.

E. Paxson has returned home after visiting at Park Hill, N. Y.

Ground has been broken for five houses on Farley avenue.

M. Hall, of South avenue, has gone into chicken raising.

Franklin Council, No. 41, Jr. O. U. A. M., will hold an important meeting tomorrow night when a question relating to the funeral benefit fund will be considered.

—Read the Plainfield Daily Press.

South Plainfield.

H. Downs Wyatt, formerly ticket agent for the L. V. R. R., has secured a position in the C. R. R. freight department at Newark. He moved there yesterday.

The funeral of Frederick Kajmoinski, the infant son of Mr. and Mrs. Paul Kajmoinski, took place this afternoon. Burial was in St. Mary's cemetery.

The marriage banns of Stanley Leech and Miss Lucy Kajmoinski were published in Sacred Heart church Sunday.

Mrs. F. Miller has returned from a visit with friends in the village to her home in North Plainfield.

The Middlesex Fire Company will hold a ball in Washington Hall on Friday night, April 19.

Mrs. B. O'Keefe has moved from the Geary house to the J. F. TenEyck house on Front street.

William Reilly, who has been detained at home by illness, is able to be about again.

Mrs. Hugh McCaffrey and daughter, Evelyn, are visiting Mr. and Mrs. P. F. Kaine.

Mrs. Cormack McDonough, of North Plainfield, visited friends here yesterday.

R. C. Cheston has returned to Newark after visiting friends in the village.

Miss Marjorie Maguire has returned from a visit with friends in New York.

Lewis Ryno, of Tenant, spent yesterday with friends in the village.

Mr. and Mrs. Robert Ritter are entertaining out of town friends.

Daniel Sofield, of Bonhamtown, visited friends here yesterday.

HONOR NELSON RUNYON

(Continued from page 1.)

Floersch. During the evening B. A. Paroubek, violin, and Joseph Denny, piano, rendered a popular program of music.

Justice Bergen, the first speaker, commenting upon the fact that it was a great thing to commemorate a fiftieth anniversary, added that the guest of honor was known for his integrity and independence.

"It never pays to be crooked or doubtful," said Justice Bergen, "and it is a pleasure to be able to look back over a life of honest living and not be afraid to look any man in the eye. It pays to live a life of uprightness, morality and purity as exemplified in Nelson Runyon."

Former State Senator Charles A. Reed, who said that he had known Mr. Runyon for many years, expressed his great pleasure in being present and having the opportunity to add his testimony to the worth of Nelson Runyon. He said that Mr. Runyon may not have made as much money as some people nor been given as much space in the newspapers, but it could never be said of him that he was not absolutely honest and that he did not first of all look after the interest of his clients. He had served them faithfully, which was something to be proud of and better than the acquisition of great wealth. He thought that Mr. Runyon was an honor to Plainfield and the bar association and both should be proud of him.

Following the reading of a letter of regret from John H. VanWinkle, Sr., who could not be present, Judge Coddington presented Mr. Runyon with a gas lamp, adding that it was one that he could not "hide under a bushel," and he hoped that it would be an aid to him in his reading.

Mr. Runyon was visibly affected when he rose to respond. He had the feeling that he was being given more than he was entitled to. Mr. Runyon's emotion made it difficult for him to speak at length, and he concluded with an expression of gratitude for the gift and the spirit it embodied.

Judge Walter L. Hetfield, who was introduced as "a man who after a long time had landed a plum," voiced the sentiments of the other speakers in sounding the praises of Counsellor Runyon. He recalled incidents of the early days first as a boy and later when he began the practice of law. The speaker said that Mr. Runyon had an opinion and will of his own and was not afraid to express them. He said that he had not only served Plainfield faithfully and well as city clerk and city judge, but he also served his country in the Civil War and he had likewise served his Master.

S. S. Swachhamer was presented as a citizen from "across the waters." He joined in the general expression of praise for Mr. Runyon, saying that it gave him much pleasure to honor such a man. He emphasized the trait of honesty which has predominated in the life of Mr. Runyon, saying that too much honor could not be given a man who was truthful and honest for the sake of truth and honesty.

Judge Coddington said that the affair would be incomplete without a word from Judge William N. Runyon, the son of the guest of the evening, and the latter not only thanked the members of the bar association for the fine tribute to his father, but took occasion to refer impressively to the fact that he possessed such a father, who had been more in the nature of an elder brother to him, possessing gentleness, patience and forgiveness, and he was glad to make public acknowledgement of this fact. He also referred to the fact that his father had a humble beginning and he rejoiced that he was able to live and see him honored by fellow-members of the bar.

Those present were: Nelson Runyon, W. A. Coddington, Judge W. L. Hetfield, Justice James J. Bergen, Charles A. Reed, S. S. Swackhamer, William N. Runyon, W. S. Angleman, Judge William Newcorn, Reuben Knox, Robert N. Crane, Walter L. Hetfield, Jr.; J. H. Crane, Martin B. Stutsman, Charles J. McNabb, Charles Moffett, George Anderson, William M. Stillman, William R. Coddington, Charles M. Dolliver, Asa F. Randolph, John H. VanWinkle, Jr.; City Judge W. G. DeMeza, Francis J. Blatz, V. W. Nash, Jr., and Harry C. Runyon. Judge Benjamin Vail was to have been one of the speakers, but was detained by illness. The committee in charge of the banquet comprised W. A. Coddington, chairman; John H. VanWinkle, Sr., F. J. Blatz, V. W. Nash, Jr., and H. C. Runyon.

—Watch for the contributed editorial in Saturday's Press.

TARDY TEACHERS ASKED TO HURRY APPLICATIONS

Bernardsville, April 17.—Because the teachers of Bernards township have been tardy in applying for reengagement the district clerk was directed, at the meeting yesterday of the Township Board of Education at Far Hills, to notify all teachers wishing to continue to notify John A. Whitnack, of Far Hills, chairman of the teachers committee, as soon as possible.

A letter to the board from J. B. Betts, assistant commissioner of education, was read, citing that Dr. Clare M. Henry had appealed from the action of the board in removing him April 1. Clerk John J. Foley was ordered to send the State board an explanation.

The board rejected the offer of a plot of five lots, with buildings for school uses, by L. Vernon Ludlow, of Far Hills, because the site is near a railroad.

HOME FOR JEWISH ORPHANS TO BE BUILT IN TRENTON

Trenton, April 17.—A home for the Jewish orphan children will be erected in Trenton according to the plans of a number of the Jewish lodges and societies of the city.

A meeting of representatives of the various Jewish lodges, clubs and societies will be held next Sunday evening in the rooms of the Trenton Ladies' Hebrew Aid Society in the Broad Street theatre building when plans for the erection of this home will be made.

At a meeting of the Trenton Hebrew Ladies' Aid Society, Monday night, a resolution was adopted asking for donations for the erection of this home. Mrs. David Lewis is chairman of the committee from this society which is working for the home. Representatives of Alworth Achim lodge were present at this meeting and offered the aid of this lodge to secure the home. Donations will be asked from the general public and it is thought the erection of the home can be started soon.

ENTERTAINING AT BRIDGE.

Mrs. Henry C. White, of Rockview avenue, is giving the second of a series of bridge parties at her home this afternoon. There are six tables in play and at the conclusion prizes will be awarded the winner at each one and refreshments will be served. The third affair will be given on Friday afternoon and the fourth on Friday afternoon, April 26.

—Try a Press want ad.; it will bring results.

NEW YORK AMUSEMENTS

Gus Edwards and his juveniles in the Song Revue of 1912 tops the bill at the Colonial theatre this week. The other acts are Wish Wynne, the English comedienne; Wilf M. Cressey and Blanche Dayne in the playlet, "Town Hall Tonight;" Marshall Montgomery, the ventriloquist; Connelly and Webb in "A Stormy Finish;" the Peterson Brothers, in acrobatics; Allen Shaw, the coin and card manipulator, and the Musical Spillers.

The anniversary bill at Hammerstein's Victoria this week is headed by Belle Baker, the singing comedienne, followed by James J. Morton, Tempest and Sunshine, Bud Fisher, the cartoonist; the violinist, Yvette; Hoey and Lee; "A Woman of the Streets," a one-act play from the French; Ed Wynn and Russon, John and May Burke, Joe Keno and Rosie Green. Dewitt Burns and Torrence. The Great Henri French, Blanche Sloane, Dale and Boyle, Robinson La Favor and Wallace and Rogers.

Blanche Ring opened her Spring engagement at the George M. Cohan theatre Monday night in her new musical comedy, "The Wall Street Girl." Miss Ring has been touring the large cities in this country since early last Fall.

"The Wall Street Girl" is a musical comedy in three acts by Margaret Mayo and Edgar Selwyn, lyrics by Hapgood Burt and music by the late Karl Hoschna. The story centers around Jemima Greene, daughter of a Wall street broker. She has been brought up in mannish fashion and is interested in a business career. When her father turns down a Nevada gold mining proposition Jemima has an idea that the mine is the real thing and takes a half interest. She takes a still greater interest in her mining partner and from then on becomes distinctly feminine.

Among Miss Ring's songs are "Deedle-Dum-Dee," "I Should Have Been Born a Boy," "I Want a Regular Man" and "Every Day." Harry Gilfoil, who has been with Miss Ring for three seasons, is featured with her and plays the comedy role of James Greene, a Wall street broker. Among the principals are William P. Carleton, Clarence Oliver, Charles Winninger, Will Rogers, Maude Knowlton, Florence Shirley and Cross and Josephine.

—Read the Plainfield Daily Press.

The regular meeting of the Missionary and Aid Society of Warren chapel, will be held Friday afternoon at 3 o'clock at the chapel. An executive session at 2 o'clock will preceed the regular session.

Have You Been Invited to

Tepper's

PLAINFIELD, NEW JERSEY

A Special Sale of New Whipcord Suits at $15.00

A REGULAR $20.00 VALUE.

Tailored in a smart mannish model; these suits are a wonderful value at fifteen dollars. They are made of a fine quality material in black, blue, tan, and gray; come in all the wanted sizes, are thoroughly well made and finished and as we say, are an unprecedented value at only $15.00

A VERY STRONG FEATURE OF OUR

Millinery Dept.

Is that you can choose from an almost numberless assortment of shapes that one which is most suitable to you: pick out your own trimmings, foliage, flowers, silks or laces and have it trimmed in our own workrooms just to your liking, and at no more cost than you would pay for a ready trimmed hat. And our collection of

TRIMMED HATS

is exclusive—each model distinctive and exclusive and the moderate price is a strong feature about each and every one.

TWO BIG VALUES IN NEW

27-in. Emb'd Flouncings

We secured these flouncings at a big price advantage and are thus able to offer them to you below the regular and actual value. They are all in beautiful design on a fine quality Swiss and being in two lots we have priced them respectively at .....59c and 79c a yard

Are You Cleaning House?

Here's new Curtaining and Draperies in beautiful designs at low prices.

Figured Madras and Scrims, Cretonnes, Nets, etc., in a wide assortment of handsome and elegant patterns and colorings, including the splendid quality "Colonial" Draperies. Each and every one will help to beautify any room and they are priced at our usual moderate figure.

Plain white Cable Net, full 45 inches wide, in a splendid quality, specially priced at.....19c a yard

K. & E. ROMPERS.

These splendid little play suits for the busy tots are now carried in our Infants' Department, on the main floor next to the Corset Department. They are one of the best play suits for small children now on the market and as a special feature of our removing them to this new location we will reduce them all this week from 50c to .....39c a suit

PURE LINEN SUITING.

A beautiful quality all pure linen fabric for Summer Suits, Dresses and Children's wear. It's in a natural color, comes fully a yard wide and while some stores would ask much more for it, we have specially priced it at only .....25c a yard

Anniversary Sale of "Onyx" Hose

The manufacturers of this splendid Hosiery are this week holding thruout the country a special Anniversary Sale commemorating their birthday. In accordance with that country-wide movement we will offer you a splendid grade of Ladies' Stockings; black, tan and white, garter top, high spliced heel, double sole, silk lisle, thread and a regular 50c value; at only 3 pairs for a dollar; 35c single pair

SCHEELEIN'S VARIETY MARKET

SPECIAL FOR EASTER

Armour Star Hams, lb
Swift Premium Hams, lb **16c**

140 North Ave. Tel. 1974

Notice of Application For Renewal of Wholesale Liquor License.

Take Notice, that I, Henry Moskovitz, will apply to his Honor, Edward S. Atwater, Judge of the Court of Common Pleas, of the County of Union, on Tuesday, the seventh day of May, Nineteen Hundred and Twelve, at ten o'clock in the forenoon or as soon thereafter as the Court can hear the same, at the Court House in the City of Elizabeth, Union County, New Jersey, for a renewal of my license to sell Malt, Brewed, Vinous and Spirituous Liquors, in quantities from one quart to five gallons, at the house situate on Easterly Side of South Avenue, near Terrill road, known as the "Stier" property, in the Borough of Fanwood, County of Union, State of New Jersey.

HENRY MOSKOVITZ.

Dated April 16, 1912. 4 17 2

RAG CARPETS AND RUGS.

RAG carpets and rugs, also silk portiers made from your own material; we also buy carpet rags. Address William Spicer, Scotch Plains or William A. Schorb, & Co., 120 Madson avenue, Plainfield; 'Phone 1707-W. 10 2 tf

—Job printing of all kinds at the Press office. Get our prices.

EDUCATIONAL.

MAURICE KAUFMAN
SOLO-VIOLINIST
Violin Instruction in Plainfield
MONDAYS AND THURSDAYS.
For terms and hours address
200 West 78th St., New York.
Telephone 9980 Schuyler.
4 10 2mos m-w-f

Students May Enter at Any Time.
Plainfield Business College and School of English
For Practical Business Training
Visitors Welcome. Investigate Now.
A. S. HERR, Principal & Proprietor,
Woodhull & Martin Bld. 'Phone 340

Hoagland's Express
Careful and Expert.
Furniture Moving
Office 116 W. Second St. Tel. 833-W
Home Tel. 648-L.

DECIDE YOURSELF.

The Opportunity Is Here, Backed By Plainfield Testimony.

Don't take our word for it.

Don't depend on a stranger's statement.

Read Plainfield endorsement.

Read the statements of Plainfield citizens.

And decide for yourself.

Here is one case of it:

C. L. Treat, painter and paperhanger, 411 East Third street, Plainfield, N. J., says: "I suffered for a long time from kidney trouble and for years could not find anything that would give me relief. My back ached constantly and there was a pain across my kidneys. My kidneys were in bad shape and I became all run down, in fact, was almost a physical wreck. Hearing of Doan's Kidney Pills, I got a supply and they made a different man out of me. I got this remedy at Randolph's drug store and my experience was so satisfactory that I cannot make my endorsement of it too strong. I simply would not be wthout a supply of Doan's Kidney Pills on hand."

For sale by all dealers. Price 50 cents. Foster-Milburn, Co., Buffalo, New York, sole agents for the United States.

Remember the name—Doan's—and take no other.

KEEN KUTTER

Garden Tools

Now is the time to plant your garden seeds. The right kind of Tools make the work easier. Our stock of light Garden Tools is now on display.

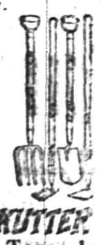

KEEN KUTTER Garden Sets are made strong and durable. Just what you need for light garden work. Four-Piece Set. Price $1.50

KEEN KUTTER Garden Trowels
Made of one piece of steel, full polished finish. Will last a lifetime. Each 50c

KEEN KUTTER Garden Forks
Best forged steel, one-piece head extra heavy and strong. Each 50c

Garden Weeders
A handy light tool for garden work. Each 10c

Garden Barrows
See our stock of Wheel Barrows. All Prices.

Garden Sprinklers.
Strong and Durable. All sizes. Tin or Galvanized.

GAYLE HARDWARE COMPANY
General Hardware and Housefurnishings
Front St. & Park Av.
Tel. 398

NOTICE OF ORDER TO LIMIT CREDITORS.

Somerset County Surrogate's Court.

Estate of Duer W. Baird, Deceased.

Notice is hereby given, that on the ninth day of February, A. D. 1912, on the application of the undersigned, as Executors of the Estate of Duer W. Baird, deceased; an order was made by the Surrogate Court, requiring the creditors of the said Duer W. Baird, deceased, to bring in their debts, demands and claims against the said decedent, under oath or affirmation, and present the same to the subscribers within nine months from the date of said order; and in default thereof any such creditor shall be forever barred of his or her action therefor against the subscribers.

DORA BAIRD and
WILLIAM F. ARNOLD,
Executors.

GEORGE W. BIRD, Proctor. 2 14 10-w

LOCAL AMUSEMENTS.

The largest panorama ever used on a stage will be seen in "Madame Sherry" when that sensational musical hit comes to the Plainfield theatre Friday night. This canvass is used in the second act and serves as a background, showing the famous sky-line of New York as seen from the harbor. The scene is the deck of a yacht anchored in the Hudson and just before the curtain descends, the craft is seen to steam away. The effect of motion is obtained by the moving panorama which, as it unfolds, brings all the famous landmarks of lower Manhattan to view. The audience can easily discern the Singer tower, the Hudson Terminal building, the Suspension bridge, the Battery, and finally, the Statue of Liberty.

—Advertise in the Daily Press.

ALMOST RENT IN TWAIN

(Continued from page 1.)

Ship Almost Torn Asunder.

A report from St. John's, N. F., which is said to have emanated from the trading vessel Bruce, which is on the way to Sydney, C. B., gives a version of the Titanic disaster, which the trader obtained from various ships. This is to the effect that when the Titanic struck the berg she was going at the rate of eighteen knots an hour and the impact almost tore the ship asunder. The ship's sides and bulkheads were smashed from bow to midships. The bows and upper works were smashed to pieces. The ship struck the berg partially bow on, careening to the port side and almost turning turtle.

The bottom is supposed to have been torn out of the Titanic by submerged icebergs which she was passing over, as every compartment from midships forward was quickly flooded and the ship rapidly settled by the head with a list to port, rolling heavily in the rough of the sea. The force of the impact was so terrific that it practically rent the ship from stem to stern.

Panic Among Passengers.

For a short while sufficient order was maintained to allow of the launching in safety of most of the lifeboats and embark about 1,000 persons. Then a cry went up that the Titanic was sinking and the frenzied crowd rushed madly for the boats. As the ship settled in the sea many of the boats were smashed to pieces in the davits and

Part of the crowd which surrounded the White Star offices continually, eagerly awaiting news of the disaster.

some were swamped while they were being launched. The others went down with the ship.

By this time the ship was seen to be settling fast and the water had reached the engine room. The wireless failed through the loss of motor and all lights went out all over the ship. This added to the gloom and the difficulty of handling the boats.

The source of this version, which has the appearance of reliability, gives the number of passengers rescued as over 1,000.

Mrs. Astor Lost $3,000,000 Jewels.

A wireless received at Norfolk, Va., reports the total survivors of the Titanic as 870 and that Mrs. John Jacob Astor reported she lost all jewels and saved only a raincoat and her night clothes.

It was reported in Paris that Mrs. Astor had with her diamonds of the value of 15,000,000 francs, or $3,000,000, which she bought from Cartier, the Paris jeweler. The latter refused to confirm or deny the report that he sold that amount of diamonds to her.

None Rescued by Virginian.

Nothing that came through the air from the sea mitigated in any degree the pity and the horror of the Titanic tragedy except as individual distress was abated by the gradual addition of names to the list of known survivors. There are no known survivors that are not on the Carpathia. The Virginian was too late and found none, and no other ship has reported finding any.

The receding Olympic continued the work of relaying the Carpathia's dispatches, and the successive bulletins posted at the White Star office kept many a despairing man or woman waiting all day and sent others away thanking God.

Famous Men Among Missing.

It is practically a certainty now that nearly all of the men of the Titanic's company went down with the ship when she plunged two miles toward the ocean floor or that they perished miserably while clinging to wreckage or life preservers in the icy waste. They gave up life within sight of the little, rocking boats that held their women and children. It cannot be doubted now that among these were Colonel John J. Astor, Isidor Straus, Major Archibald W. Butt, aid to President Taft; George D. Widener of Philadelphia, Karl H. Behr, the tennis champion; Jacques Futrelle, the writer; William T. Stead, the London editor; Francis D. Millet, the American artist, and many more who were known on both sides of the Atlantic. The toll of the Titanic's dead will be felt the world over.

Few Men Among Survivors.

The names of the survivors sent by wireless include a small number of men who were able to find a place with the women and children in the all too few boats. Such news as there is places among the living Henry S. Harper of the publishing firm, Dr. and Mrs. Henry Frauenthal and Mr. and Mrs. L. G. Frauenthal and Mrs. John Jacob Astor, with her maid, on the Carpathia, which is hurrying the survivors to this port and which should arrive here Thursday night. Among the others rescued are J. Bruce Ismay, the managing director of the White Star line; Mrs. George D. Widener of Philadelphia, Sir Cosmo Duff Gordon and Lady Duff Gordon.

(Continued on page 8.)

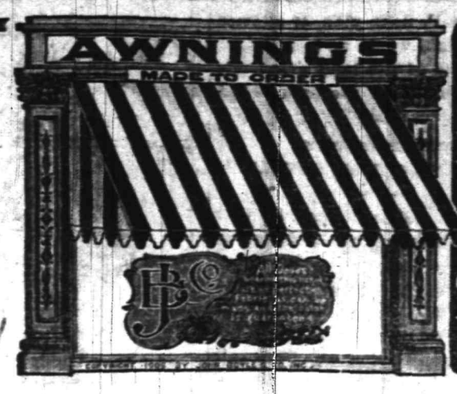

ALL OUR AWNINGS are made of JOHN BOYLE & CO'S AWNING CLOTH which has been the STANDARD QUALITY for over 40 years. Do not accept other makes claimed to be "just as good as BOYLE'S" GALVANIZED FRAMES, WORKMANSHIP AND TRIMMINGS THE BEST AND FIT GUARANTEED.

Time now to think of Summer comforts, and good awnings are the one best item to consider. Just a few words about the awings we make. We have been making good awnings for years right here and have built up a big increasing business that proves our goods to be the best in every detail of fit, workmanship and the very best goods made. John Boyle & Co. guaranteed stripes. Get our estimate on a **real good job—it will be reasonable.**

FURNITURE BEDS BEDDING and RUGS

By far the greatest stock we have ever shown, including all the very newest things in each line.

BETTER GOODS AT LESS PRICES ALWAYS.

SHIRLEY & JOHNSTON

BABCOCK BUILDING PLAINFIELD, N. J.

A musical education for your children

The love of music is born in them and the Victor offers an unequaled opportunity to develop it.

It brings right into your home the world's best music, interpreted by the greatest artists, to serve in educating your children to a proper appreciation of music.

And all the while you get just as much enjoyment out of it as your children.

Come in today and we'll gladly demonstrate the Victor ($10 to $100) and the Victor-Victrola ($15 to $200). Easy terms can be arranged, if desired.

MATHUSHEK & SON PIANO COMPANY
310 West Front Street

PROPOSALS FOR SCHOOL SUPPLIES

Pursuant to a resolution adopted by the Board of Education of the City of Plainfield, N. J., at a meeting held April 1st, 1912, notice is hereby given that the Board of Education will meet on Tuesday evening, April 23rd, 1912, at 8:00 o'clock, at the Board room in the High School building, corner Ninth street and Arlington Avenue, at which time and place said Board of Education will receive sealed proposals for furnishing school supplies for the ensuing school year, commencing July 1, 1912, a list of which can be obtained at the office of the Board. All proposals to be endorsed, "Proposals for School Supplies" and addressed to the Secretary of the Board.

Upon receipt of the bids or proposals, the Secretary will immediately proceed to unseal the same and publicly announce the contents in the presence of the parties bidding, or their agents, provided such parties or their agents choose to be then and there present, and also to make proper record of the prices and terms upon the minutes of the Board. No bill will be received previous to the hour designated, and none will be received thereafter. The Board reserves the right to reject any or all bids.

For the Board of Education.
F. B. CLARK,
Clerk of the Board.
4 5-9-13-17-20-23

Dr. Mandeville

SPECIALIST

I have MOVED into my new office ROOM 703, in the Wiss Building, 671 Broad street, Newark, N. J., directly next door to my old offices.

Take elevator to room 703.

Over twenty-five years experience in Newark as a Specialist in all Nervous and Chronic Diseases. ADVICE FREE.

Bring this Ad and get a TRIAL TREATMENT absolutely FREE.

Office open 2 to 4 p. m.—5 to 8 p. m.
Also Tuesday and Friday Mornings 9 to 11.

Office closed SUNDAY ONLY.

—If you do not get your Press regularly 'phone or write to the office.

STORE SLOSES SATURDAY AT 10 P. M. OTHER DAYS 5:30

Telephone 5500—Market—Five Five Hundred.

L. S. Plaut & Co.

"BEE HIVE" New Jersey's Shopping Centre NEWARK

Fine Trimmed Hats ½ Price

Imported models and our own hand made and blocked styles, no two alike and dress hats, suit hats, turbans, toques, many novel effects; beautifully made, embracing most artistic touches; hats that are sure to appeal to the most fastidious as well as the conservative. Black and colors and exquisite combining of soft shades and materials; trimmings are of flowers and fancy wings, quill and uncurled ostrich. Absolute savings of $7.50 to $19.75.

$15.00 Hats, at	$7.50	$27.50 Hats, at	$13.75
$16.50 Hats, at	$8.25	$28.50 Hats, at	$14.25
$17.50 Hats, at	$8.75	$29.50 Hats, at	$14.75
$18.00 Hats, at	$9.00	$32.50 Hats, at	$16.25
$19.50 Hats, at	$9.75	$33.50 Hats, at	$16.75
$20.00 Hats, at	$10.00	$35.00 Hats, at	$17.50
$22.50 Hats, at	$11.25	$36.50 Hats, at	$18.25
$25.00 Hats, at	$12.50	$37.50 Hats, at	$18.75
$26.50 Hats, at	$13.25	$39.50 Hats, at	$19.75

Women's $45 and $50 Suits Special at $35.00

We do not hesitate to say those that are in quest of a truly high grade suit will get the best bargain yet given. No fictitious values, but our own regular priced suits, which are always recognized as the best in the city at the price. We make these reductions now rather than wait until the warm weather sets in, so that our suit customers may have the advantage. Why, there are hundreds of custom tailors who charge more than this price for making alone; finest material and best workmanship; dozens of models; at $35.00

711 TO 721 BROAD ST. NEWARK.

All Plainfield-Elizabeth Trolley Cars pass our door. Wagon delivery to Plainfield and vicinity daily. No Branch Stores.

EUROPE

Escorted Tours to all parts of Europe, comprising Tours de Luxe (with motor car tours) and Long and Short Vacation Tours. Also a special series at popular prices.

Special Midnight Sun and Russia Tours—Spain and Morocco Tour. Summer Tour to the Orient.

ROUND THE WORLD—$617.70 UP.

Tours de Luxe leave Westbound Aug. 23, Sept. 14, 27. Eastbound Nov. 2, 26, Jan. 4. Southbound (South Africa, Australia, New Zealand, etc.) Oct. 30.

INCLUSIVE INDEPENDENT TOURS

for individuals, families and private parties arranged for travel in Europe, America and Round the World.

SEND FOR PROGRAM DESIRED.

THOS. COOK & SON.

CHIEF AMERICAN OFFICE, 245 BROADWAY, NEW YORK.
BRANCH OFFICES:—264 Fifth Ave., 553 Fifth Ave., 2389 Broadway, New York; Boston, Philadelphia, Chicago, San Francisco, LosAngeles, Montreal, Toronto, and 140 offices ABROAD.

Cooks' Traveller's Cheques Are Good All Over the World

Plainfield Daily Press

Published Daily except Sunday, by the PLAINFIELD PRESS COMPANY. 105 North Avenue.

Entered at the Plainfield, N. J., Postoffice as Second Class Mail Matter.

Leslie R. Fort and Ralph L. Morrow. Editors and Managers.

TELEPHONE PLAINFIELD 1300. Private Branch Exchange connecting all departments.

Two cents a copy. Ten cents a week. $5.00 a year in advance. Delivered by carrier or by mail. No extra charge for papers mailed to points in the U. S and Canada.

Any subscriber failing to receive a single issue will confer a favor by notifying the business office.

Advertising rates mailed on application. Copy for Change of Advertisements to ensure change for same day must be at the office by 9:00 a. m.

April 17 In American History.

1790—Dr. Benjamin Franklin, inventor, philosopher, statesman and wit, died; born 1706.

1806—William Gilmore Simms, author of southern historical fiction, born; died 1870.

1861—Virginia adopted ordinance of secession, the eighth state to withdraw from the Union.

ASTRONOMICAL EVENTS.

(From noon today to noon tomorrow.) Sun sets 6:42, rises 5:16. Evening stars: Mars, Saturn. Morning stars: Venus, Jupiter, Mercury.

Plainfield, N. J., April 17, 1912.

LOS ANGELES' EXPERIMENT.

Los Angeles claims the credit of founding the first municipal journal. It is a rather novel undertaking and its career will be watched with interest by countless other progressive cities. Despite its salutatory, it is not going to be a real newspaper for it proudly announces that it hopes to succeed without publishing accidents, sports, personal notes, scandals or wire news. Its mission is told in this fashion:

"We are going to give every home in Los Angeles a real newspaper. Barring telegraph service, scandals, accidents, society and sports, it will cover everything municipal in Los Angeles.

"If the street is torn up in front of your house you can find out why. The doings of everything pertaining to hte city government will be fully chronicled without bias—harbor developments, the aqueduct, city affairs in the courts, and first, last and all the time the doings in the city hall will be covered.

"We have undertaken the serious business of telling the stockholders of the corporation known as the city of Los Angeles how their affairs are being managed, how their money is spent, why and how much. We start with a circulation of 60,000.

"The feature of the paper is the political page, which will be opposite the editorial page. Each party allowed on a ballot will have one column to say what it pleases."

The Los Angeles Municipal News will be published as a weekly, but the editor fondly hopes that ere long it will become a daily. Before that day arrives, the owners will gain some bitter experience for no matter how beautiful such ideals seem they are more expensive than the uninitiated in newspaperdom knows.

A P. S. R. SCHEME.

It is quite evident that the real purpose of the Public Service Railway Corporation in seeking to obtain a permit to place "Ys" at various points along its local lines is to rearrange the service. For a long time the company has been trying to improve its facilities in order that its Netherwood line may be connected with either the Arlington avenue or the West Fourth street line, preferably the former. If that scheme were allowed to come to pass, the patrons of the Arlington avenue and Netherwood lines would be compelled to change cars at Fourth street and Watchung avenue to reach the shopping district. Of course, in their usually suave way, the P. S. R. officials would attempt to convince the city fathers that such an innovation would not inconvenience the public, claiming that all that would be necessary for a patron to do would be to step off one car and step on another. That would sound plausible but be far from the facts. It would necessitate a wait at the so-called trolley junction and the patron would have to stand on a sidewalk for he would rather do that even in the most unpleasant weather rather than find shelter in that stuffy, dingy one-story shack dignified with the name "trolley station." It is very exceptional that either the Arlington avenue passenger wants to use the Netherwood line or vice versa. Where he or she does want to get to is the shopping district and with as little inconvenience as possible. The P. S. C. plan, if allowed to go through, would be injurious to the interests of the local merchants and they should be the ones to circumvent the scheme.

FOR A "SPOTLESS TOWN."

For some holidays there is little excuse. Sentiment or a desire to "play to the galleries" too often sways those who cause the making of them. The city of Trenton has set apart Friday, April 26, for a little celebration all its own. They call it "clean up" day for its purpose is to allow the community's sanitary and general appearance to be improved by the removal of all offensive and unsightly matter. The rich and the poor alike will work together. Some of the well-to-do citizens have volunteered to act as street cleaners and all appear to be enthusiastic for the success of the rather novel undertaking. All business, so far as possible, will be suspended, the manufacturing plants will be shut down and the schools closed for the day to the end that every man, woman and child may take an active part in the cleaning up.

The idea is a good one and why should not Plainfield copy after Trenton? "The City Beautiful" is a misnomer when applied to our community. It is not half as attractive as it might be were all the citizens to do their share in a general "clean-up." Ash and dump heaps in back yards, unpainted and unsightly chicken houses and fences, utter neglect of gutters, papers scattered about lawns, refuse from stores swept into the public streets, woodpiles in yards and other eyesores contribute to make many parts of the city unsightly to a degree. By all means let us have a "clean up" day too.

One measure that met its deserved fate during the present session of the Legislature was the bill which provided that wholesale liquor dealers would not be compelled to confine their business to the jurisdiction in which they were licensed. This bill aimed to give them the right to deliver "wet goods" anywhere in the State. The injustice of it is seen in the fact that here in Plainfield wholesalers pay an unusually high license fee and also heavy taxes on their property, whereas in North Plainfield the conditions are reversed. As they are licensed by the local government, the Plainfield dealers, both wholesale and retail, should be protected. The enactment into law of the bill as framed would have been manifestly unjust.

One man in this community has a State-wide reputation as a Sunday school worker. In fact his name is known pretty much wherever a Sunday school is to be found in this land. And he is the true type of a Christian; one which any young man might pattern after. They say that "a prophet is not without honor save in his own country," but here we have a laymen consecrated to good deeds, the uplifting of his fellows and his fellow-townsmen all honor him. It is with much pelasure that we announce that this man will be the contributing editor for Saturday's isspe. "Read, mark, learn and inwardly digest" what he will have to say.

The Congressional redistricting bill has become a law and Warren is eliminated from the Fifth Congressional district. Now the Fifth will consist of Union and Morris, making it solidly Republican. William E. Tuttle is serving his first and last term as the representative, and no one appreciates that fact better than he does, despite his many good qualities as a legislator and as a man.

Without having any facts upon which to base their assertion, some papers are bitterly denouncing the captain of the Titanic while others are equally severe in their attacks on Ismay, the president of the White Star line. What these papers should do is to suspend judgment.

COMING EVENTS.

TONIGHT—Elks' minstrel show at Plainfield theatre.
Annual meetings of Trinity Reformed and Congregational churches and Warren chapel.

—"How did you get that fine spring overcoat?" "I had a sure tip on a horse race." "I never knew one of those sure tips to pan out." "Neither did I, so I didn't play it. Put the money into an overcoat instead."—Washington Herald.

MR. AND MRS. THAYER.

Mrs. John B. Thayer Was Rescued; Her Husband Perished.

Charles M. Hayes and M. J. Clinch Smith, who are among the Titanic lost.

ROBERT W. DANIELS.

Among the missing of the Titanic passengers.

MRS. JACQUES FUTRELLE.

Wife of the author. Mrs. Futrelle was rescued from the Titanic. Her husband is among the lost.

WHAT YOU WOMEN OUGHT TO KNOW ABOUT MEN'S SOX.

You ought to read this advertisement for your own sake; then you ought to show it to your husband, and your sons, if you have any—and get them to try

"Holeproof Sox"

sold exclusively in this city by us.

Six pairs are guaranteed for six months, six pairs last six months, without holes or tears. Think what a comfort this is, not only to the wearer, but to her who presides over the household and has the darning to do.

Six pairs of the regular "Holeproof Sox" sell for $1.50. The style and fit are perfection; the colors are fast and sanitary.

New Spring Floor Covering

We are better prepared than ever to cater to your wants in this line. The stocks are larger and the prices much lower. The main reason for this is that we bought liberally at the big auction sale of the Alexander Smith Carpet Company, and the prices we are selling 9x12 rugs for can't be duplicated. Here's an idea of the prices, but come in and see for yourselves the splendid values we are showing.

Kurdistan Brussels Rugs	$5.98
Bokanya Wool Rugs	$11.98
Ivanhoe Japanese Rugs	$9.75
Genuine Axminster Rugs	$17.50
Kaba Wool Fibre Rugs	$12.98
Colonial Rag Carpet Rugs	$9.00
Tapestry Brussels Rugs	$12.50
Handsome Velvet Rugs	$15.00

WINDOW SHADES TO ORDER—We do an extensive business in this line and would be pleased to give you an estimate on your requirements.

THE MIRROR CANDIES NEW YORK SUCCESS REFLECTS EFFORT

THE OPENING OF OUR CANDY DEPARTMENT ON SATURDAY

was a big success. We did an immense business. The people were simply delighted over the fact that they could buy THE FAMOUS MIRROR CANDIES in town. We wish to state right at the start that we will carry a full line of these candies in stock. That they will always be fresh and that the prices will be exactly the same as those prevailing in the New York "Mirror Stores," and from time to time we shall run special sales the same as they do. While price has always been made subordinate to the more important essentials, "Purity and Quality," yet the "Mirror Prices" are modest enough to make pure candy posible to all classes.

COLONIAL DRAPERY FABRICS

Cretonnes and Printed Curtain Materials in new designs for household furnishings. Displays of these fabrics will be made in the Upholstery Section during this month on a scale larger than ever before. The increasing demand for Colonial Drapery Fabrics is due to their combining good taste with economy. They suggest unlimited artistic possibilities for curtains, pillow covers, bolster covers, screens, coverings for utility boxes, shirtwaist boxes,

Our Millinery Dept.

has been a very busy place this spring; with all the extra help it has been impossible to keep up with the orders. There's a reason for it, and that reason is

QUALITY, STYLE AND PRICE.

There is a magnificent assortment of beautifully trimmed models, embracing dress, semi-dress and plain tailored styles, and with no trouble at all you can find a hat just to your liking and at the price you want to pay.

Another New Corset

added to what is already the LARGEST AND BEST CORSET DEP'T. IN THE CITY.

We are pleased to announce to the ladies of Plainfield that we have now on sale

The Famous Bon Ton Corsets

The "Bon Ton" is the "Corset de luxe" of the world for the well gowned woman; the recognized standard of Corset Perfection. The prettiest woman lacks charm unless she is really becomingly dressed, and, above all, trim and neat of figure.

BON TON CORSETS

Emphasize a naturally good form and create attractive curves where none existed. A supberb figure is within every woman's power if she will but wear the "Bon Ton;" the price of "Bon Ton' 'Corsets is $3.00

BOUND BROOK AND DUNELLEN DELIVERIES TUESDAY AND FRIDAY.

Woodhull & Martin Co.

WESTFIELD AND FANWOOD DELIVERIES WEDNESDAY & SATURDAY.

PROMINENT MEN IN BOY SCOUT COUNCIL

Organization Will Be Effected at Meeting to Be Held in Y. M. C. A.

A meeting will be held next Friday evening in the Y. M. C. A. to adopt a constitution and effect an organization of a Council of Boy Scouts of America. The meeting has been called by J. W. Gavett, chairman of the committee on the constitution and council.

A great deal of interest has been manifested by the people of the city in the movement, and a large number of business and professional men and church members have given their consent to serve on the council. This list includes:

Chief T. O. Doane, of the Fire Department; Chief P. S. Kiely, of the Police Department; Mayor G. W. V. Hoy, City Judge W. G. DeMeza, Judge Best, principal of the High School; H. R. Hubbard, H. C. Krebs superintendent of the North Plainfield schools; B. J. Phelps, John Leaf, Dr. Corbusier, Leslie Fort, Charles H. Frost, C. B. LaRue, L. H. Gates, L. D. Albin, Dr. N. H. Probasco, F. M. Genung, A. D. Beers, George T. Leighs, J. W. Gavett, William N. Runyon, C. W. Spicer, Athol Newman, W. F. Taliaferro, W. S. O'Brien, R. H. McCready, Rev. C. H. Mallery, Rev. R. A. Stout, Samuel Rothberg, Dr. George T. Moore, D. J. Carney, Rev. F. D. Tildon, William D. Murray, E. C. McCarthy, Francis Blatz, Joseph O'Keefe, D. G. Kenney, Andrew Kenney, Harry Marshall, George P. Mellick, Dewitt C. Hubbell, Henry L. De Forest, H. J. Cochran, W. S. Tyler, William Abbe, Edward V. Cox, A. R. Bond, DeWitt C. Barlow, Frank L. Holt.

At Friday night's meeting the officers for the local council, including a president, from one to five vice presidents, a secretary, a treasurer, an executive committee of five or more, a court of honor of five and a scout commissioner will be elected.

The commissioner is the recognized leader of the organization, being an executive in his relation to the local council, a representative in his relation to National Headquarters, and a leader of scout masters. The scout secretary is an employed officer devoting his entire time to the work.

After the movement is started it is proposed by those in charge to make the local organization second to none in the country. It is hoped to have a school for instruction of leaders, and a patrol and troop composed of all the city boys.

—"Who was the original kidnapper?" "I guess it was the cradle." —Baltimore American.

—She (in art museum)—"They say that famous marine artist was once a plain farmer's boy. I wonder where he developed his talent." He—"Probably drawing water on the farm."—Boston Transcript.

REAL ESTATE

FOR SALE—A new 7-room house in fine location, chestnut trim and oak floors downstairs.

This property is leased and can be purchased so as to net over 12 per cent. on the investment. Only $1,800 cash required. For further information call or address

EDMUND RUSHMORE

Singer Building New York — 212 Park Avenue Plainfield

ORGANIZED 1864

THE FIRST NATIONAL BANK OF PLAINFIELD.

A COMMERCIAL BANK WITH SAVINGS and SAFE DEPOSIT DEPARTMENTS.

FOUR PER CENT. INTEREST PAID ON SAVINGS ACCOUNTS.

MR. AND MRS. WIDENER.

George D. Widener Is Lost and Mrs. Widener Among Rescued.

Y. M. C. A. MEMBERS WILL WELCOME NEW BRETHREN

A members' meeting will be held at the Y. M. C. A. tomorrow evening. The purpose of the gathering, to which all members of the association have been invited, will be to welcome new members and to develop a program for thes ummer and fall work.

The meeting will be informal. The entertainment features will be furnished by H. W. Rankin, magician. A short musical program will be rendered and refreshments will be served.

The Ladies' Aid Society of the Netherwood Reformed church, will hold a dime social at the home of Mrs. Tilton, 801 South avenue, tomorrow night.

THE STATE TRUST COMPANY. Real Estate Department.

FARMS WANTED.

In response to its New York advertising this Company is receiving numerous inquiries for farms adjacent to Plainfield. Persons having such property for sale or rent are requested to list them with us.

Headquarters for Gibson's RYE. E. C. Wescott, 115 East Front Street.

RITZ Inc. BABCOCK BUILDING CANDIES, ICE CREAM, DAINTY LUNCH

CITY NATIONAL BANK PLAINFIELD, N.J. ORGANIZED 1875

YOUR EARNINGS

How much of them do you spend—how much do you save? Thing of many things you could do without—think how much better off you would be by spending less and banking the difference.

A Savings Account—paying 4% interest—at the City National Bank would be a great help to you

4% Interest paid on Savings Account.

3% Interest on Daily Balances of $500 or over, subject to check

Capital $150,000.00 — Surplus and Profits $285,000.00 (all earned)

Those old pictures of father and mother are very dear to you—priceless in fact.

Just bear in mind that your children would cherish just such pictures of you.

Pictures taken at night. Make the appointment today.

THE BISHOP STUDIO
204 WEST FRONT STREET.
'Phone 878-J. 4 13 6

WE ARE EYE SPECIALISTS

Making the eye and its needs our study. We especially invite those who may have been improperly fitted elsewhere to take advantage of our skill. Come in at once and have your eyes examined FREE. Your eyesight is too precious to be trifled with.

STILES & CO.
PHILADELPHIA EYE SPECIALISTS
at 107 East Front Street, Every Thursday.
Hours 10:30 a. m. to 5:00 p. m.

"WALDORF"
Canned Goods.
Although Reasonable in Price are the Highest Grade of Quality.
Try these Delicious Canned Peas, Asparagus, Tomatoes and Corn. You will enjoy them. Prompt deliveries.
W. W. DUNN
"THE PARK GROCER"
Duer St. and Lincoln Place.

New Jersey Central

TRAINS LEAVE PLAINFIELD.

For New York—2.10, 3.41, 5.41, 5.36, 5.57, 6.27, 6.55, 7.22, 7.26, 7.44, 7.46, 7.55, 7.58, 8.12, 8.30, 8.36, 8.43, 9.29, 9.53, 10.20, 11.20, 11.52 a. m., 12.28, 12.58, 1.47, 2.22, 2.55, 3.17, 3.48, 4.12, 4.36, 5.45, 6.29, 6.40, 7.35, 8.00, 8.27, 9.27, 9.30, 10.15, 10.36, 11.28 p. m. Sunday—2.10, 3.41, 5.41, 7.23, 7.58, 8.52, 9.34, 9.42, 10.37, 11.52 a. m., 12.33, 12.58, 1.20, 2.01, 2.39, 2.55, 3.24, 4.29, 5.34, 6.35, 6.57, 8.13, 8.27, 8.35, 9.42, 10.28, 10.36 p. m.

For Newark—5.36, 6.27, (7.05 through train to Newark), 7.46, 8.35, 9.29, 10.20, 11.20 a. m., 12.28, 12.58, 2.32, 2.55, 4.12, 4.33, 5.45, 6.29, 7.35, 8.27, 9.30, 10.36 p. m. Sunday—7.23, 8.52, 9.34, 10.37 a. m., 12.33, 1.20, 2.39, 3.24, 4.29, 5.34, 7.14, 8.13, 8.35, 9.42, 10.36 p. m.

For Easton, Bethlehem, Allentown and Mauch Chunk—5.18, *8.17, 9.43, 11.19 a. m., 2.00, 5.21, xx5.43, (6.59 p. m., Easton only). Sunday—5.45, 10.24 a. m., 1.58 xx5.43, 7.05 p. m.

For Wilkesbarre and Scranton—5.18 9.43 a. m., 5.43 p. m. Sunday—5.45, 10.24 a. m., 5.43 p. m.

For Long Branch and Asbury Park, etc—3.41, 8.12, 11.20 a. m., (12.28 Saturdays only), 4.12, 4.36, 6.29, 8.27, 11.28 p. m. Sunday—3.41, 8.52 a. m., 3.24, 8.13 p. m.

For Lakewood and Atlantic City—3.41, (9.29, 12.28, Saturdays only), 12.58, 3.17, *6.29 p. m. Lakewood only. Sunday—(7.58 Lakewood only), 9.42 a. m., 2.01 p. m.

For Philadelphia—6.12 7.29, 8.45, 8.51 10.34, 11.53 a.m., 12.42, 2.45, 2.56, 5.17 6.44, 7.42, 8.47, 9.46, 10.48 p. m., 1.29 a. m. Sunday—8.45, 9.56, 10.43, 11.42 a. m, 12.42, 1.44, 2.45, 3.42, 4.38, 4.55, 6.28, 6.44 7.42, 8.47, 9.46, 10.54, 11.54 p. m., 1.29 a. m.

For Baltimore and Washington. Daily—8.45, 10.43 a. m., 12.42, 2.45, 6.44, 7.42 p. m.

*Saturdays only.
xxExcept Easton and Bethlehem.
*Except Mauch Chunk.

W. G. BESLER, Vice-Pres. & Gen. Mgr. W. C. HOPER, G. P. A.
2-24-12

WALKS
We Construct Them
Trap Rock, Cement
Experience
R. G. BUSH
Tel. Con. 743-5 South Ave

JOHN WIRTH
(Successor to Henry Liefke)
BAKERY AND CONFECTIONERY
201-202 West Front St. Tel. 728
Orders delivered at short notice.

KIVANTINOS & JELLING
Successors to Alex. Lusardi.
Foreign and Domestic Fruits, Choice Confectionery, Nuts, Cigars, etc.
211 W. FRONT ST. Tel. 866-W

HENRY WIERENGA
FURNITURE, FREIGHT, BAGGAGE EXPRESS AND RIGGER.
PIANO MOVING A SPECIALTY
Residence 'Phone 517-S.

COAL DEALERS.
RICHARD PARROTT, Jr.
BEST QUALTIY
LEHIGH COAL
686 SO 2nd STREET
Phone 15 9

TRY
TEMPLE'S
COAL
574 So. 2nd St. Tel. 231

TenEyck & Harris,
Dealers in
LEHIGH VALLEY COAL
Office Rowley's Drug Store (21) W. Front St. Tel. 2081-J-2.

TenEyck & Kelley
COAL
741 South Ave. Tel. 1158

GEO. O. STEVENS
COAL
742 WEST FRONT STS.

R. L. CLINE
(Successor to C. H. Rugg & Co.)
BEST QUALITY LEHIGH COAL
Yard and office 432 W. 3d St. Tel. 9

N. MEYERS & SONS
COAL
COKE AND WOOD
Office Tel. 1152-w Yard Tel. 1911-w
21 Watchung Av. 4th & Washington Sts

HOTELS.

WHEN IN PLAINFIELD, N. J. STOP AT
The QUEEN CITY HOTEL
All Newly Furnished. A la Carte Service Unsurpassed.
P. FLOERSCH, Prop.
W. M. FLOERSCH, Mgr.

HOTEL WALDORF
EAST FRONT STREET.
HENRY WINDHAM, Prop.
Gottfried Kruger's Extra Beer on draught. Imported Wines, Liquors and Cigars. Hotel accommodation and private Dining-Room.

Hotel Somerset
Under New Management.
Newly Painted and Papered throughout. Table Board and Rooms by Day or Week.
W. G. FEASTER, Proprietor.
97 Somerset St. Tel. 692-L

G. J. WEINMAN
CAFE
213 Park Ave. Tel. 1527

HOTEL KENSINGTON
NORTH AVENUE
UNDER NEW MANAGEMENT.
House Thoroughly Renovated.
SUNDAY DINNER From 12:30 to 2 p. m. 50c

PARQUET FLOORS

Make Your Home Beautiful by laying Hardwood or PARQUET FLOORS. Replace your worn carpets by these handsome floors, and your home becomes more cozy and far more sanitary.

These floors in any design cost about the same as good carpets, but they will last a lifetime, and their handsome appearance always adds to the comfort of your home.

In store show windows these floors add elegance to the most attractive display.

Finishing supplies always on hand. Refinishing a specialty.

Estimates cheerfully furnished.

GEO. E. WATT
150 NORTH AVE. TEL. 333-W
Four Years at Present Address

C. W. M. Harrison
LANDSCAPE ARCHITECT
Established 1900.
934 West Front St. 'Phone 1636-L.
4 3 1mo

E. B. MAYNARD'S
Tonsorial Parlors. Electrical Massage for Face and Hair. First-class Work. Children's Hair Cutting a Specialty.
Tel. Nic. 754-R. 141 North Avenue

ON YOUR WAY
to the station stop and see Alex Stilis, the Barber, who has opened an up-to-date shop on Depot Park, near Eastbound Station. Special attention to children. 'Phone 327-J.

—Advertise in the Daily Press.

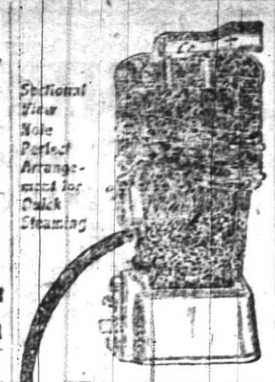

The Square Pot Boiler and Its Square Fire Pot

This boiler—by reason of its square fire pot—shown below—furnishes heat at absolutely the very lowest cost. Satisfactory heat, too—easily controllable—moderate or intense, as you like, from cellar to farthest radiator.

The square fire pot, originated and patented by us, gives perfect, hence economical, combustion. Being square cornered it clears of ashes instantly—no clogging.

The effective radiating surface is from 15% to 25% greater than in other pots of same diameter. No clinkers—a cutting bar smashes them.

Your dealer will tell you of many other vital features. Ask him about Square Pot Boilers and Furnaces and Newport Ranges.

BOYNTON FURNACE CO.
37th St., near Broadway
New York

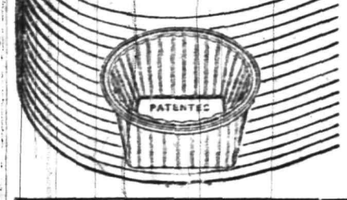

THE CHRISTMAN

PLAYER ACTION will transform your silent piano into a source of great musical pleasure.

This LATEST and most WONDERFUL of players can be installed in any make or style of piano right in your home at a very moderate cost.

DEMONSTRATIONS at Kolb's Ice Cream Parlor from 3 to 6 p. m.; Saturdays 1-10.

E. D. YOUNG
Agent

Also Expert Tuning, Regulating and Repairing of Pianos, Players and Organs. Cases Refinished.

1135 W. FRONT ST.
'Phone 944-w

VAIL
JEWELER and OPTICIAN . . .
236 Park Avenue
OPPOSITE NORTH AVENUE.

Leland Manning
MASON AND BUILDER.
Estimates Furnished.
Jobbing a Specialty.
1120 Myrtle Avenue. Tel. 347-J.

VAIL BROS.
Plumbing, Tinning and Heating
Satisfaction Guaranteed.
General Repairing a Specialty.
Night service promptly attended to.
Phone 1067-W. 123 Duer St.

R. Morris Adkins
MASSEUR and HYDROPATH
Treatment Parlors
112 MADISON AVE.
'Phone 1172-L
Home Treatment by Appointment.
New York Office 61 East 86th St.
'Phone 6058-Lenox.

DR. A. MACHAN
VETERINARY PHYSICIAN AND SURGEON
Hon. Grad. Ont. Vet. Col.
Offices: The City Boarding Stables, 140 East Second street, and Hedden's Livery Stables, 118 East Fourth St.
Residence: 540 West Fifth street.

IN WOMAN'S REALM

The KITCHEN CUPBOARD

ORANGE MARMALADE.

NOW that oranges are inexpensive no cupboard should be without a supply of orange marmalade.

English Orange Marmalade.—Allow for each orange used a half pound of sugar, a pint of water and the peel of one lemon to six oranges.

Peel and slice the oranges thinly, taking out the seeds. Chop the lemon peel and place it in a saucepan with the sliced oranges and a little water. Let these stand all night. Next day boil the oranges for five hours. Then put in the sugar and boil for an hour longer. When cold put away in air tight jars.

A Delicious Preserve.

Dark Marmalade.—If you like a dark colored marmalade try the following: Weigh the oranges to be used. For every pound of the fruit allow three fourths of a pound of sugar. The grated rind and juice of a lemon should be used for every five oranges. Take the skin off the oranges in quarters. Boil it until tender. Then drain and leave it to cool. Take the seeds out of the oranges and scrape as much of the pith from the skin as possible. Boil the peel with sugar, and when cool take the pith away and chop coarsely. Add this to the orange pulp and boil until it is as thick and dark as you like.

Clear Marmalade.—Slice twelve oranges and two lemons, taking out all the seeds. For each pound of fruit pour over the oranges and lemons three pints of cold water. Let it stand on the oranges twelve hours, then boil till tender. Allow this to stand till next day, then weigh it and to each pound allow one and a quarter pounds of sugar. Boil the whole till it jellies and is transparent. Meanwhile the marmalade must be stirred. Pour into pots and cover at once.

A Cheap Marmalade.

Mock Grange Marmalade.—A cheap marmalade may be made with orange peel. Save it whenever oranges are served. When peel from two or three dozen oranges accumulates boil until tender. Scrape off the white pith. Then chop the peel fine and put it in an enameled saucepan, covering with water. Add a cupful of sugar to a cupful of peel, boil and put aside.

Peel some rhubarb and cut into small pieces. Allow a half pound of sugar to a pound of the rhubarb. Put into a saucepan or preserving kettle and let the rhubarb stand overnight with the sugar. This is to extract the juice. Strain off the juice and add the cooked orange peel to it, using two to four pounds of the rhubarb to a quart of the orange.

Anna Thompson.

HERE AND THERE.

Novelties in the Season's Silk Gloves. Cool Styles.

Just as the kid gloves for spring have showed a tendency to introduce novel ideas, so the summer gloves of silk that have appeared are in new forms.

Cutaway coats are exceedingly good style this season. This one is made novel by unusual collar and cuffs.

THE NEW CUTAWAY COAT.

JUDIC CHOLLET.

This May Manton pattern is cut in sizes from 34 to 42 inches bust measure. Send 10 cents to this office, giving number, 7376, and it will be promptly forwarded to you by mail. If in haste send an additional two cent stamp for letter postage, which insures more prompt delivery. When ordering use coupon.

No..... Size.....

Name .....

Address .....

.....

—Success is not in an endeavor to do a great thing, but in repeated endeavors to do greater things.—Cope.

VOTES FOR WOMEN

Conducted by the Equal Suffrage League of Plainfield and North Plainfield.

CONTRIBUTING EDITORS.

Mrs. Edward F. Feickert, Mrs. Louise Bryant Dorr, Mrs. Champlain L. Riley, Mrs. Vernona Henry and Miss Joe Bateman.

WOMEN IN MUNICIPAL AFFAIRS.
BY
Mrs. Louise B. Dorr.

Miss Ethel Arnold, of England, who has been a great traveler, recently said, "In all of the cities of the world where it has been my privilege to stop I have never seen a city so clean and healthy looking as those cities that have woman suffrage, and the men that live in them would not repeal woman suffrage if they could." There is scarcely a town or village of any size in America that has not its Woman's Club or Municipal League or civic department of the Woman's Club devoting its study and effort wholly to public housecleaning and beautifying. Several able women have become experts in the matter of city problems and are paid large sums to investigate civic affairs, especially those pertaining to health and sanitation. One of the most notable of these is Mrs. Caroline Bartlett Crane, of Kalamazoo, Mich., who, under the combined patronage and pay of the Minnesota Board of Health, the Minnesota Federation of Women's Clubs and the Commercial Clubs of St Paul, Minn., and Duluth, spent an entire month recently visiting and studying the water supply, sewerage, housing problems, school sanitation, poor relief and institutional methods of eleven different cities in Minnesota. She was paid $1,000 for her work and for her subsequent report and the good results have already been worth many times the cost. Similar results followed her investigation in Kentucky and Delaware. Residents of Chicago do not hesitate to accord to the Woman's Club and to the Woman's City Club, of Chicago, a great deal of credit for the marked improvement in civic conditions there. On Saturday, April 6, when Miss Addams spoke before the Woman's City Club on "Chicago's Progress in the Last Decade," more than 250 men crowded into the room to hear her talk. She said "There may be a few gray wolves still holding office, but they are in the minority and cannot hurt the city or stop the progress. Men who have records that are not clean do not seek office in Chicago because they have found it useless."

Senator La Follette in the April American magazine says, "It has always seemed to me that women should play a larger part than they do in the greater housekeeping of the State. In my first message to the Legislature after I became Governor, I recommended the appointment of a woman as factory inspector, and also that women should serve on the boards of universities and normal school regents, and on the very important board of control which has charge of all the charitable penal and reformatory institutions. At first, there was some opposition to the appointment of women, but that feeling has disappeared before the high character of the services which these women have rendered."

Dr. Harvey W. Wiley, of Pure Food fame, recently said, "Things are happening so rapidly in the world that it is impossible for a man to keep up with his own specialty, much less to slop over into the specialties of other members of the family. I believe if the women had the ballot they would help to secure better sanitation in this country. Nearly every organized woman's club is in favor of these measures. They believe in cleanliness, clean air, better food and they can get them either by influencing the people who have the vote, or better still, by doing their own voting. If I were a woman I should say 'Give me a chance, while taking care of my own home, to be protected from the personons emanations from my neighbor's home,' and to her Representative she might say, 'If you do not vote for these measures I will vote to elect someone who will.' That would be a much more effective way of accomplishing results than women have to employ today in most States. This question is one of the greatest which men and women have to face today."

Are the women of Plainfield alive to the importance to them and their families of the questions of an abundance of pure water supply and a right system of sewerage with which the men of our city have been grappling for some time? Is it fair to leave to the overworked man, wrestling with the complexities of his own business and the problem of bread winning for his family, the study and investigation of all these public housekeeping questions which are as vital to every woman and child as to man?

The Equal Suffrage League of Plainfield and North Plainfield at considerable expense has employed Miss Mary Philbrook, an able attorney, to investigate and report upon these important matters, and the public generally as well as the club members are urged to come and hear her lecture on Local Government at the Babcock building tomorrow, Thursday afternoon, at half past three o'clock. She has interviewed several public officials and will be prepared to answer questions especially concerning our water supply and the sewerage proposition.

At the recent Chamber of Commerce banquet in this city one of the greatly applauded speakers said that the most important branch of all government is local or municipal government since like the home, it lies at the very foundation of things. Thoughtful students of American political life have declared our boss-ridden town and city government "a veritable stench in the nostrils"—a disgrace to civilization. During the last decade a marked improvement has been shown and we claim that the betterment of conditions is largely due to the constantly increasing influence of women's organizations and to woman's ballot.

The countries having the lowest infant mortality are the eleven where women have the vote.—Woman's Journal.

—Advertise in the Daily Press.

ROYAL BAKING-POWDER
Absolutely Pure

To have pure and wholesome food, be sure that your baking powder is made from cream of tartar and not from alum.

The Label will guide you

Royal is the only baking powder made from Royal Grape Cream of Tartar

No Alum No Lime Phosphates

SMALLEY Bros.
147 NORTH AVENUE.
BUTCHERS
CHOICE MEATS
GAME IN SEASON.
ROASTING AND BROILING CHICKENS A SPECIALTY
BERKSHIRE SAUSAGE (none better).
Orders called for and delivered.
Telephone 68-A.

CHAS. KEIDERLING
FURNITURE PACKER.
Furniture, Trunks, Pictures, China, Glass and Bric-a-Brac Packed and Crated for Storage and Shipping. Storage Rooms to Let.
Tel. 559-J. 253 E. Front St

KINDLING AND GRATE WOOD
Prompt deliveries. Orders received at
89 SOMERSET STREET.
JOHN MOBUS
P. O. Box 320 Telephone 19-F-4

FURNITURE,
OIL CLOTHS,
STOVES, ETC
Louis Kadesh
23 Somerset Street

Hoagland's Express
Careful and Expert.
Furniture Moving
Office 116 W. Second St. Tel. 833-W
Home Tel. 618-L.

Hodge's Pharmacy
Y. M. C. A. BUILDING.
BELLE MEAD SWEETS.
Telephone 62.

A. H. ENANDER
Sanitary Plumbing, Gas Fitting
Steam and Hot Water Heating.
Contractor for Sewer Connections.
125 WATCHUNG AVE.

PLAINFIELD WINDOW CLEANING CO.
M. MERSTRICH, Prop.
Stores, Offices, Private Residences, New Buildings Cleansed, Scrubbed and Oiled. Office, 145 East Front Street. Tel. 864-J.

SELLING OUT
Palms, Ferns, Begonias
at Reduced Prices
PETERSON'S
217 Watchung Ave. 4 8 1m

MORTGAGE MONEY.
Any section of New Jersey, improved real estate or vacant lots, city or suburban property, in sums of $100 to $1,500, from one month to one year, on first, second and third mortgages.
1st Mtgs., 5% interest.....70% of value
2nd Mtgs., 5½% interest.....80% of value
3rd Mtgs., 6% interest.....90% of value
Money obtained quickly and upon short notice.
N. Y. & N. J. MORTGAGE CO.
Suite 823, 299 Broadway, New York City.
3 4 1mo

PAINTERS AND DECORATORS.

AGENTS FOR
LIKE TILE
The Sanitary Wall Covering
WOOD KRUSTA
Chorochrome Washable Wall Decoration.
Interior Decoration a Specialty
Woolston & Buckle
Painters and Decorators,
145 NORTH AVENUE.

Paint that Stays Painted

That has been my slogan for years. I aim to do the best possible painting—using only the best materials that the manufacturers can furnish and employing the most skilled mechanics that can be procured. I stand back of every job I do, and when I am allowed to use my own judgment in regard to the best method of doing it, I will gladly make good any work that by any chance proves defective.

JAMES C. HANSEN
Dealer in Wall Paper, Paints, Oils, Glass, Etc.
141 East Front St., Plainfield. Tel. 346.
Estimates cheerfully furnished.

PYRAMID PAINTS
are unrivalled for durability, beauty and economy; send for circular and learn something.
THE CRESCENT COLOR CO.
Dunellen, N. J.
Tel. 1521-W, Plainfield.
Sold by Woolston & Buckle & others.

JOHANSEN BROTHERS
Painters & Decorators
OFFICE 139 NORTH AVE.
The Mulford Real Estate Agency.
First Class Work Guaranteed.

M. WARREN
PAINTER, DECORATOR and PAPERHANGER
85 SOMERSET ST.
Opp. Saengerbund Hall. Tel. Con.

J. C. POPE & CO.
INSURANCE AGENTS
110 E. Front St. Plainfield, N. J.

JOHN WINZENRIED'S
Storage Warehouse
316-318 WEST FRONT ST.
Separate Rooms—Clean and Dry.
Furniture removed with care.
Tel. 640-R. Residence 312 Lee Place.

FRANK NEIDIG'S
LINCOLN MEAT MARET
OYSTERS R in Season.
Fine Meats of all Kinds.
94 Somerset Street
Telephone 781.

FOR SPECIALS
"At the Fountain"
Watch this space from day to day, we will have many new dishes to tell you about.
T. S. ARMSTRONG The Apothecary
Cor. PARK and NORTH AVES.

The Celebrated
White Label
Cann'd Vegetables
NEUMAN BROS.
GROCERS
Watchung Ave. and Fifth St. Telephone 760
Efficient and Rapid Delivery Service to All Parts of the City

HAND'S EXPRESS CO.
OLD RELIABLE
STORAGE
All Rooms Separate, Light and Dry
Furniture Packed and Shipped
Office 69 Somerset St. 'Phone 541

MONEY
can be procured here at legal interest and a very reasonable charge for our services as your broker.
We give customers a copy of agreement, which plainly shows amount received, number of payments to be made, and the discount if settled before maturity. Honorable dealing and courteous treatment.
Household Loan Co.
148 East Front Street,
PLAINFIELD.

J. M.
HORTON
Ice Cream Depot
325 W. Front St.
4 13 6

Hoagland's Express
Careful and Expert.
Furniture Moving
Office 116 W. Second St. Tel. 883-W
Home Tel. 648-L.

ELIZABETH PRESBYTERY CLOSES ITS SESSION

Rev. Thos. Barbieri, Former Catholic Priest, Ordained as Calvinist Preacher.

The election of commissioners, elders and alternates to the General Assembly was one of the important features of the afternoon session of the ninety-seventh stated meeting of the Presbytery, held at the Crescent Avenue church, yesterday. Rev. Henry McGilvrey, of New Clinton, and Rev. J. P. Ferguson, of Elizabeth, were chosen as commissioners, and the alternates are Rev. Dr. J. R. Scott, of Lamington, and Rev. J. E. Northrup, of Perth Amboy. The two elders chosen to attend the General Assembly are A. D. Clark, of Elizabeth, and Robert Fowler, of Westfield, and the alternates are J. W. Philp, of Cranbery, and E. M. Gibbey, of Roselle. The General Assembly will meet in Louisville, Ky.

The call to Rev. Dr. Clarence L. Reynolds, the new pastor of the Madison Avenue Presbyterian church, Elizabeth, was formally presented and accepted and the installation will take place in the church later in the month.

Thomas Barbieri, a candidate for licensure, successfully passed his examination and was licensed to preach. He was ordained at the close of the meeting, Rev. J. I. Kerr delivering the charge to him. Mr. Barbieri was formerly a Catholic priest and has been working among the Italians of Bernardsville. He made a favorable impression before the Presbytery.

At the suggestion of several members, Rev. Dr. Stearns, a representative of the New Jersey Anti-Saloon League, addressed the meeting for five minutes, telling very briefly of the progress of the work. The Presbytery voted to hold its next meeting at the Presbyterian church, Springfield.

The rest of the afternoon was devoted to the reception of reports from the various committees, showing the progress of the work among the churches in the Presbytery. Before adjournment Elder S. S. Thompson was elected a trustee to fill the unexpired term of L. N. Lovell, deceased.

SUNDAY SCHOOLS MAY TURN OUT ON PARADE

Supt's. Association Considering Public Reveiw of the Sabbath Pupils.

The advisability of holding a Sunday-school parade during the spring was brought up at a meeting of the Sunday-school Superintendents' Association, last night, and a committee consisting of Robert Love, superintendent of the Hunter Avenue Tabernacle school; G. E. Hall, superintendent of the Park Avenue Baptist school, and J. R. Joy, superintendent of the First Methodist church, was appointed to report on the question at a future meeting.

The secretaries of the city's Sabbath's schools met with the association. The meeting was held in the Sunday-school room of the First Baptist church. President William C. Hubbard was in the chair.

James D. Macnab, formerly secretary of the First Baptist school, read a very complete and comprehensive paper upon the keeping of school reports in a systematic and uniform manner. After Mr. Macnab had finished there was a discussion of the different features of the paper.

The question of the relation and value of the Superintendents' Association to the local Sunday-school work was discussed, as were also the many problems that present themselves to the superintendents.

Y. M. C. A. CONCERT.

The next concert by the Y. M. C. A. orchestra will be given on Tuesday evening, April 23, at 8:15 o'clock in Y. M. C. A. hall. The orchestra will be assisted by E. D. Young and G. H. Bennett, cornetists; B. F. Tallamy, baritone soloist, and Miss Ida Randolph Smalley, accompanist.

The Loyal Temperance Legion will hold a sale tomorrow afternoon at the W. C. T. U. rooms on Madison avenue.

SEA POSTOFFICES.

Handling and Sorting the Mail Matter on Ocean Liners.

Every one is aware that a large quantity of mail comes from Europe. Probably most persons assume that it is dumped off the steamers in bulk and sorted and routed in the postoffice of the receiving port. Such a system would result in hopeless congestion, and practically all of the 15,000,000 pounds of foreign mail matter received at New York on an average of recent years is ready, sorted and sacked when the steamers make port. This work is done in the sea postoffices aboard the ships and means days saved in the time of delivery of mail matter intended for inland points.

In the huge mass of mail brought into New York each year there are on an average 80,000,000 separate pieces, many thousands with inadequate addresses, yet to such a degree of efficiency has the operation of the sea postoffices been brought and so carefully is the work done that less than 500 errors are made annually. As the entire quantity of the ocean mail received in a year would fill 2,200 standard mail cars an almost incredible accuracy is indicated—less than one error of any kind whatever for every four carloads of mail.

Congress authorized the sorting of mail on board conveying steamships in 1890, but it was not until the year following that any systematic effort was made to do so. The work of the sea postoffice is very similar to that of the railway mail service. On board a large liner there will be usually two United States clerks, two in the employ of the country from which the steamer sails and several subalterns or porters. This force will on an average trip open and sort from 800 to 900 sacks of mail, probably consisting of 500,000 ordinary letters and 4,000 registered letters, besides 250,000 parcels and periodicals. Mail for New York city is distributed and separately sacked for each of the stations and that for the United States generally according to a schedule which has 128 divisions. In addition to the mail for the United States, the sea postoffice clerks must sort that destined for Cuba, Mexico, Canada and the orient, a great deal of the last class being forwarded by rail to San Francisco and thence by steamer.

To facilitate matters two mail boats are maintained at New York, and these meet incoming steamers at the quarantine station, one taking on the mail bags intended for direct delivery to trains and steaming directly to the railway stations along the river front, the other that for New York city and such others as require rehandling. The sea postoffices cost the government something less than $3,000,000 per annum.—Harper's.

Dismal Outlook.

"Why do you look so unhappy?"

"Well, you know I'm pretty well busted."

"Yes, but you always were, and yet you've borne up pretty well. What is the particular trouble today?"

"I just proposed to the girl I love."

"Ah! And the answer was unfavorable?"

"I don't know."

"You don't know? Why, what do you mean? Surely you must know whether she accepted you or rejected you."

"That's just it. I asked her to marry me, and she said she would. Then I asked her if she was sure she could be happy with a man who had no money, and she said she could. She said she had always preferred buying things on credit anyhow."—Cleveland Plain Dealer.

Lemons Six.

Mrs. Benham—Father gave me away when we were married. Benham—Your father has been quite a fruit dealer. Mrs. Benham—What do you mean? Benham—He has married off six daughters, and any man who can unload half a dozen lemons in that way is a good one.—New York Press.

No Malice.

Farmer (to horse dealer)—No, I don't bear you no malice. I only hope when you're chased by a pack of ravishing 'ungry wolves you'll be a-driving that 'orse you sold me.—London Tit-Bits.

Apparently.

"Well, Quigley, what do you know?"

"Too much, I guess. I've been rejected as a juror six times in succession."—Chicago Tribune.

The great man is he who does not lose his child's heart.—Mencius.

REDISTRICTING BILL PASSED.

Trenton, April 17 (Special).—The Edge Congressional redistricting bill giving the State two additional Congressional districts under the apportionment of Congress, is now a law, having been passed by both Houses over the Governor's veto yesterday afternoon.

Miss Anna Smith, of Brooklyn, who has been spending the past two weeks with friends in this city, has returned home.

Mrs. C. C. Burnet and the Misses Burnet, of Madison avenue, have returned from Hamilton, Bermuda, where they have been stopping for two weeks at the Princess hotel.

The annual meeting of Warren chapel will be held at the chapel tonight.

The Ladies' Aid Society of the German Reformed church will hold its regular monthly meeting at the home of Mrs. Charles Kuenlen, 912 West Front street, at 3 o'clock tomorrow afternoon.

Royal Council, Sr. O. U. A. M., will meet tonight and entertain some of the State officers. It is expected that there will be initiation of one candidate and refreshments will be served during a social hour.

PRESS CLASSIFIED COLUMNS

Plainfield's Greatest Want and Exchange Market

COPY RECEIVED UNTIL 2 P. M. DAILY

One cent a Word for first insertion, one-half a cent a word for each subsequent insertion of the same advertisement for less than one month. Fifty cents a line, (six words) for one month. **DOUBLE CHARGE FOR CAPITALS. NO ADVERTISEMENT RECEIVED FOR LESS THAN 10 CENTS.**

The Plainfield Daily Press cannot give information regarding advertisements for which answers are to be sent care of the Press. Persons replying to office addresses must mail or leave written answers as stated in advertisement.

AUCTIONEERS

Murray, the Auctioneer
is now located at the old Auction Room Stand, 326 West Front street, near Grove. Household goods and merchandise of all kinds bought and sold. We also pack China and crate furniture and have good dry storage rooms at moderate charges.
Over 20 years experience in business and conducting sales.
ROBERT MURRAY,
Auctioneer and Appraiser.
326 West Front St. 'Phone 666

The Leading
Auctioneers
W. A. SCHORB & CO.
Also Dealers in Second Hand Furniture--Bought and Sold.
120 Madison Av., Jackson B'g
Telephone 1707-W.

ALL SEASONABLE
Plants and Cut Flowers
Floral Design Work a Specialty
STANLEY
159 EAST FRONT ST.
'Phone 928.

Watchung Express Co.
Incorporated.
120 Madison Ave. Tel. 1664-M-2
All Orders Promptly Attended To.

T. A. Moore
UNDERTAKER
612 E. Sixth St.
TEL. 741-R

Established 1872.
P. CASEY & SON,
UNDERTAKERS AND EMBALMERS
Office 116 Park Ave., Tel. 884-W. Res. 417 W. 3d St. Tel. 903-R. Office open day and night. N. Y. office 10 E. 22d St. Tel. 2024-Gramercy.

A. M. RUNYON & SON,
UNDERTAKERS.
402 Park Avenue. Telephone No. 40. Office open day and night. Office at Hillside Cemetery. New York office—50 Great Jones St. Tel. call 3345-Spring. New York Embalmers License—1220. New York Registered Licensed Undertaker No. 215.

L. L. MANNING & SON.
STEAM GRANITE WORKS.
Corner Central Ave. and West Front St. Opposite First Baptist Church.

REAL ESTATE FOR SALE.

FOR SALE—Attractive dwelling, 10 rooms, 3 baths, sun-parlor, sleeping porch; price $13,500; Sherman avenue, near Grant avenue. Any broker or Room 527, 32 Nassau street, New York. 4 15 3 m-w-f

FOR SALE—A few choice lots on Union street; the cheapest lots in Plainfield for the money. J. T. Vail. 7 19 tf

FOR SALE—NO. 19 PROSPECT PLACE, 10 ROOMS AND BATH, ALL IMPROVEMENTS. ISAAC P. RUNYON, PARK AVENUE. 4 1 tf

FOR SALE—9-room house, all improvements; cheap to buyer if sold by May first; price $3,500, $500 cash. 506 East Second street. 4 4 tf

SITUATIONS WANTED—FEMALE.

FIRST-CLASS cook desires position. 205 Liberty street. 4 15 3

COMPETENT cook wants position. 728 East Seventh street. 4 17 3

RESPECTABLE white woman wants fine washing or plain sewing home. Address J., care Daily Press. 4 17 3 w-f-m

POLISH girl wants situation at general housework. Apply 651 South Second street. 4 15 3

CHICKENS AND EGGS.

A FEW Buff Orpington chickens still left; good layers. Murray's auction rooms, 326 West Front St. 4 16 2

HELP WANTED—MALE.

WANTED—Carpenters. 423 John street. 4 15 6

STRONG boy or man wanted to drive team; single. Call evenings, 219 Lee place. 4 16 3

BOY wanted. Peterson's, 217 Watchung avenue. 4 15 3

HELP WANTED—FEMALE.

WANTED—Operators, also learners, on ladies' muslin underwear; paid while learning. Schiller Bros., 320 West Front street. 3 28 1mo

FINISHERS WANTED ON MUSLIN UNDERWEAR; A FEW INTELLIGENT LEARNERS TAKEN. APPLY NAT LEVY CO., RINK BLDG. 12 27 tf

WANTED — Competent colored chambermaid; references. 415 West Seventh street. 4 11 tf

WANTED—Competent nurse. Apply 1203 Putnam avenue, after 7 o'clock evenings. 4 12 6

WANTED—A maid for general housework; small family. Call at Mrs. Hoefler's, Park avenue, Scotch Plains, N. J. 4 16 2

WANTED—Girl to wash dishes; good wages. 146 North avenue.

WANTED—Good white cook, with good references. Call 621 Park avenue. 4 17 3

WANTED—Young white woman as chambermaid and waitress. Apply 11 Myrtle avenue.

TEN experienced cooks wanted at once; also general houseworkers and experienced nurses. Call Mrs. Keller's, 22 Somerset place; 'Phone 1724. 4 17 4

WANTED—Young girl for light chamberwork and waiting, also to assist in care of 2 children; references required. Apply evenings, 48 Washington avenue. 4 15 3

WANTED—Waitress (white) having references. 802 Belvidere avenue. 4 15 tf

WANTED—Woman as companion to elderly lady. Address D. S., care of Press. 4 15 3

WANTED—Girl to work on awnings. 102 North avenue, Laggren & Greene. 4 16 3

WANTED — Assistant chambermaid and waitress (white). Call evenings, 123 West Seventh street. 4 2 tf

WANTED—Colored girl to wash dishes. 161 North avenue. 4 15 3

WANTED—White girl, about 20, for general housework; no washing. Apply afternoons 248 East Ninth St. 4 9 tf

FOR SALE OR TO LET.

FOR SALE OR TO RENT—No 605 MADISON AVENUE, 9 ROOMS ALL IMPROVEMENTS; HOT WATER HEAT. FRANK H. SMITH 603 MADISON AVENUE. 3 4 tf

FOR SALE OR TO LET—House on Monroe avenue and Seventh street; lot 50 by 270. Apply to Frank Linke, Plainfield, N. J. 4 17 3

LOST AND FOUND.

LOST—Lady's gold watch, with fob and locket; initials E. W. C. Reward if left at this office. 4 17 3

LOST—Diamond shape fraternity pin; set with pearls; initials B. H. Reward for return to 703 Watchung avenue. 4 16 2

WANTED—MISCELLANEOUS.

WANTED—Steinway or Sohmer upright piano. Address Cash, Box 783, Plainfield. 4 16 1mo

COUPLE wanted to live on small poultry and fruit farm just outside of Plainfield; man to take charge of farm and woman to care for house. Address B. N., care Press. 4 15 3

EMPLOYMENT AGENCIES.

MURRAY'S Employment Registry office has removed from 226 East Front street to 326 West Front street, near Grove, at Murray's auction rooms; 'Phone 666. 4 16 1mo

EMPLOYMENT Agency, Mrs. Keller, 22 Somerset place (the oldest and most reliable all nationalities) 'Phone 1724. 2 1 tf

ROOMS AND BOARD.

TWO unfurnished rooms; light housekeeping; for elderly lady; water on same floor; centrally located; state rent. Address J. A., care Press office. 4 15 2 eod

TO RENT—Pleasant furnished rooms; modern improvements; gentlemen preferred. 29 Vine street. 4 17 3 w-f-m

TWO large desirable rooms, with board. Mrs. Williams, 137 Crescent avenue. 4 3 tf

TO LET—One large double room, also single room, with board. 77 Fairview avenue. 4 16 6

TO LET—Large furnished room. $1.50 per week. 325 North Front street. 4 6 tf

MISCELLANEOUS.

IF YOU NEED something to build you up, get a bottle of Tonic Hypophosphites at Nagle's Pharmacy. Good spring medicine. 2 29 tf

STORE your furniture with the Plainfield Storage Company; reasonable rates. Orders left for moving vans. Nagle's, Front and Grove Sts. 1 18 tf

EMPIRE Linotype School, 419 First avenue, New York; largest in existence; prospectus. 3 28 1mo

H. H. BUTLER, D. V. S.—Pet animals a specialty. OFFICE AT WM. T. CAMPBELL'S, 108 Somerset street, 'Phone 230. Hospital for dogs. (Cut out for reference.) 1 8 tf

H. M. CLARK, carpenter and builder, 60 Grandview avenue. Jobbing a specialty. 4 8 1mo

INSURANCE—Real estate, household goods, liability, automobile, plate glass, burglary, personal accident. J. E. Curtis, 183 North avenue. 4 3 1mo

LABOR furnished, 308 Berckman street; housecleaning, whitewashing, lawn work, gardening, flowers and plants for sale; also potting soil. Telephone 624-W. 3 26 1m

ASHES and rubbish removed; well rotted manure and top soil for sale; grading, carting dirt. Geo. Miller, 518 West Fourth St. 4 15 3

RIDING lessons; fine saddle horses to hire; horses boarded; exchanged. Riding School, 775 Kensington avenue. 'Phone 194. 1 8 tf

FOR SALE.

FOR SALE—Parlor clock; good as new; $3; cost $5. Address Clock, care Press. 4 15 3

FOR SALE—Spanish phonograph and records; also miniature sailboat, 5 ft. long; both in perfect condition; no reasonable offers refused. Address Phonograph or Sailboat, care Press. 4 15 3

FOR SALE — Cedar for arbors, fences, and rustic work; also bean poles. John Mobus, Box 320, 'Phone 670-R. 3 7 2mo

FOR SALE—Morris chair; Encyclopedia; good as new; cheap. Enquire 203 New street. 4 17 3

1,000 YARDS of soil at pumping station of Plainfield-Union Water Company to be given away. 4 17 3 eod

FOR SALE—Manure, sand and soil. Fred Carter, 656 South Second street; telephone 1788-W. 4 16 6

FOR SALE—Sturdy transplanted lettuce, cabbage, cauliflower and tomato plants; rhubarb sets and strawberry plants. 734 Central street, Netherwood. 4 17 3

125 HOT-BED sash for sale; also surrey, cheap, if sold soon. Mrs. S. Richman, Washington Rock road, Watchung, New Jersey. 4 15 3

PIGS for sale; six weeks old. 'Phone 1598 Plainfield. 4 16 3

FOR SALE—Cheap, one horse depot wagon and trap, buggy, road wagon, two double, for sets single harness. Apply stable, 95 Grove St. 4 16 3

FOR SALE—Strictly fresh eggs, Buff Orpingtons, Barred and White Rocks; also settings of eggs of fine quality. The Mountain Inn, C. J. Jensen, proprietor. 4 12 6

FOR SALE—Refrigerators; all sizes. Hand's Express Co., 69 Somerset street. 4 13 12

FOR SALE—Top soil, gravel and filling-in stuff for sale. Apply D. F. Dugan, 511 East Seventh street; 'Phone 475-W. 4 1 tf

OLD papers for sale; put up in packages of 100 copies for 10c. Apply at this office tf

FOR SALE—Profit-sharing bond at rate of fifty per cent. earnings of money invested and a guarantee of interest at 5%. I have paid 20 months or $200, and will sell for $190 cash. Apply C. C., care Press. 3 27 tf

PIANOS AND ORGANS.

FAMILY must sell elegant $450 mahogany upright piano, new last November; celebrated make; sacrifice $160 cash or will store with trustworthy people with option of buying on reasonable terms. Address Owner, Box 631, Plainfield. 4 16 3

FOR SALE OR EXCHANGE.

FOR SALE OR EXCHANGE—7-room house, lot 75x200, near Westfield; will exchange for Plainfield property or sell to quick buyer. Address Quick Buyer, Postoffice, Westfield, N. J. 3 26 1mo

FOR RENT.

FOR RENT—House and store, in Scotch Plains; separately or together; corner of Westfield and Park avenues; store suitable for any business. Fanwood Lumber and Supply Co., Scotch Plains, N. J. 4 17 6

TO LET—Four new apartments with all the latest improvements; 916-920 West Fourth street, corner of Stebbins place. Inquire S. Mann, 919 West Third street. Phone 1996. 3 6 tf

TO LET—321 Park avenue, for business or dwelling. J. Manley. 3 26 tf

TO LET—6-room apartment, all improvements; 3 blocks from Netherwood station; $20 a month. 'Phone 1196-R. 3 26 tf

FOR RENT—Four rooms, city water, large attic. John Manley, 321 Park avenue. 2 23 tf

TO LET—Apartments, 5 rooms, $6 and $8. Apply Lemuel A. Tunison, real estate and insurance, 40 Maple avenue, borough. 4 6 tf

TO LET—House, 943 South Second street, 6 rooms; all improvements; rent $14 per month. Young, 1135 West Front St. 4 16 2

TO LET—7-room house, all improvements; $20 a month. Apply W. S. Crook, 664 South avenue. 4 15 tf

TO LET—Four rooms, with bath; $14. 824 West Fourth street. 4 17 3

FOR RENT—To small respectable colored family, house of 6 rooms on Westervelt avenue, near Mountain. Apply J. V. E. Vanderhoef, at Woodhull & Martin Co. 5 8 tf

WILL rent house, with all improvements; hardwood floors; regular $40 value for $20 a month. U. S. Realty and Mortgage Corporation, 139 North avenue. 4 6 tf

TO LET—4-room flat. 217 Church street. 4 16 3

HOUSE to rent, 7 rooms, all improvements, hot water heat; two minutes from railroad station and trolley. Jos. Harrigan, 929 South avenue. 4 6 tf

HOUSE for rent; 7 large rooms; all improvements; 2 piazzas, garage, garden, fruit; reasonable arrangements. 130 Westervelt avenue. 4 17 3

TO RENT—From June 1, completely and attractively furnished house in best location, beautiful garden, well shaded grounds, stable, convenient to station, best train service out of New York. Answers, E. P., care Press. 4 4 tf

TO LET—Four room flat; improvements. T. Callahan & Son, Richmond street. 4 4 tf

6-ROOM house, corner Webster place and Berckman street; part improvements. Call 770 Woodland avenue. 2 23 tf

TO LET—8 rooms, enamel bath, all improvements, newly papered. Inquire Neuman Bros. 2 7 tf

TO LET—Furnished rooms for light housekeeping. 15 Grove street. 3 21 1m

SEVEN room house, all improvements; 1226 Cameron avenue; rent reasonable. Dr. Gesswein, 102 Central avenue. 2 24 tf

TO LET—4 and 5-room apartments; with all improvements, except heat; rent $17 and $18. M. F. Gano, 142 North avenue. 2 8 tf

FOR RENT—From April 1, house 8 rooms and bath; all improvements, with barn; No. 45 Prospect place near Washington avenue. J. V. E. Vanderhoef, care Woodhull & Martin Co. 2 17 tf

MONEY TO LOAN.

MONEY TO LOAN on bond and mortgage. Mulford, opposite depot. 12 28 tf

$2,000 TO LOAN, bond and mortgage. Isaac Vail, 138 North avenue. 4 9 1mo

TITLES abstracted for purchasers of real estate and bond and mortgage loans. Chas. J. McNabb, 209 North avenue. 2 18 tf

MONEY TO LOAN on bond and mortgage. Charles L. Moffett, attorney, Woodhull & Martin building. tf

MONEY TO LOAN on bond and mortgage. J. T. Vail. 4 9 tf

MORTGAGES placed on good security. Francis J. Blatz, First National Bank Building. 8 21 tf

$25,000 TO LOAN at 5 per cent. in sums to suit, on good mortgages. Elston M. French, 171 North avenue. 9 19 tf

REAL ESTATE AGENTS.

REAL ESTATE for sale, rent and exchange. Insurance in strong companies at lowest rates; money loaned on real estate. Thickstun & Emmons, 197 North avenue. tf

SPORTS OF ALL SORTS

JUST TAPS BY "BUNTS"

Perdue, of the Boston Beans, forced Mathewson to take water in his first league game of the season. Now we'll hear the old cry, "He can't come back."

But—watch him!

Merkle has at last signed his contract and has rejoined his team.

This will be a busy week in college baseball. Some of the games in the vicinity of Plainfield will be Stevens Institute at Columbia, and Dartmouth at Princeton on Wednesday, and Dickinson at N. Y. U., Rensselaer P. I. vs. Rutgers on Saturday.

It's time to give the porch chairs a new coat of paint. But don't sit on them until they are dry.

The Yankees are due to start to climb pretty soon. There's plenty of chance.

William Hollenbach, one of University of Pennsylvania's greatest football players, is dangerously ill following an operation for an injury received over five years ago.

Jim Jefferies has said it, "He will not try to come back." No one has thought that he would try again.

As the Fourth of July draws near some corn-fed dreamer starts the dope that Jim thinks he will or else wishes that he might, which amounts to the same thing in the end.

Dennis, the twirler for the Rutgers College team, is making them all eat out of his hand this year.

Harold Schenck helped things along for the New Brunswick college team last Saturday.

Pendleton has been shifted from short to centerfield on the Princeton team. His throwing was his one weak spot, but he is too good a man on the bases to lose.

Robert Bogardus will manage the Dunellen team again this year.

This afternoon all three of Plainfield's scholastic teams are playing away from home—P. H. S. at New Brunswick with the High School there, Leal's at Finderne with the Wilson Academy team, and the Borough High are arguing with Somerville High School at Somerville.

The Leal's team will grow better with a little experience.

Alfred Shrubb, the English marathoner, will probably train the Canadian Olympic team.

Ty Cobb has quit the Detroit team with a cold or a grouch. No one is telling how soon he will return.

Johnny Kling, of the Braves, hit one of Matty's choicest to the uttermost parts in Monday's game. It looks as tho Boston had the buildings this season all right.

A base on balls has been the unmaking of many a pitcher. Adams gave one to the Reds on Monday which was followed by a bunt and a wild throw that gave an eleven inning game to the Cincinnati crowd by a score of 3-2.

Which goes to prove that—It's the little things, etc.

BASEBALL.

Results of Games Played In National and American Leagues.

NATIONAL LEAGUE.

At Boston—New York, 8; Boston, 2. Batteries—Marquard, Wilson and Meyers; Tyler, Kling, Dickson and Rariden.

At Brooklyn—Philadelphia, 4; Brooklyn, 2. Batteries—Brennan and Dooin; Knetzer, Schardt and Phelps.

At Cincinnati—Pittsburgh, 8; Cincinnati, 2. Batteries—O'Toole and Gibson; Smith and McLean.

At St. Louis—St. Louis, 20; Chicago, 5 (called in seventh inning on account of darkness). Batteries—Steele and Bliss, Willis and Wingo; Cole and Archer; Pearce and Cotton.

STANDING OF THE CLUBS.

	W.	L.	P.C.		W.	L.	P.C.
Cincinnati	4	1	.800	New York	2	3	.400
St. Louis	4	1	.800	Brooklyn	2	3	.400
Boston	3	2	.600	Chicago	1	4	.200
Phila'phia	3	2	.600	Pittsburg	1	4	.200

AMERICAN LEAGUE.

At New York—Washington, 10; New York, 3. Batteries—Groom and Henry; Ford and Williams, McConnell, Warhop and Street.

At Philadelphia—Boston, 9; Philadelphia, 2. Batteries—Wood and Nunamaker; Krause and Lapp, Danforth and Egan.

At Chicago—Detroit, 10; Chicago, 1. Batteries—Willett and Stanage; Peters, Delhi and Block.

At Cleveland—Cleveland, 9; St. Louis, 8. Batteries—Baskette, James, Blanding and O'Neill; Brown, Frill and Stephens.

STANDING OF THE CLUBS.

	W.	L.	P.C.		W.	L.	P.C.
Boston	4	1	.800	Detroit	3	3	.500
Phila'phia	3	1	.750	St. Louis	2	4	.333
Cleveland	4	2	.667	Wash'ton	2	2	.500
Chicago	3	3	.500	New York	0	5	.000

MERKLE'S CONTRACT LOST; INFIELDER NOT HOLDOUT

Boston, Mass., April 17.—Fred Merkle showed up at the Copley Square Hotel Monday, anxious to get back in action with the Giants and the line-up will be complete when the Giants take to the field hereafter.

Merkle signed his original contract, but instead of giving it to McGraw he mailed it to the New York office of the National League in the St. James building. Somehow the papers went astray and yesterday while laying over in New York he made a new contract with Mr. Brush and signed it. So it is that everything is serene and the Giants defence is complete once more.

Merkle's absence caused much trouble for John J. McGraw yesterday prior to baseballic argument with Johnny Kling's braves. It compelled McGraw to change his defence at the last moment and was a big factor in the defeat of the New York team. He called Snodgrass into the diamond from centrefield and made him play first and placed Becker in the middle garden.

This combination, even with Mathewson doing the heavy work, proved unreliable. The presence of Becker in the outfield confused both Devore and Murray and made them cover more ground and as a result Devore was thrown out of his stride once and marked with a glaring error. Doyle at second was confused and censured with a fielding error and big Chief Meyers in the confusion that followed a play in the sixth made a bad throw to second on a double steal and allowed Sweeney, who had walked, to score. Had Merkle been in the game he would have prevented the Chief's mistake and saved that initial tally by rushing in and covering the play. The result was that Boston won the season's opener here by a score of 3 to 0.

TIGERS DRAW POLE IN ALL RACES AT U. P. GAMES

Drawings for positions at the Pennsylvania relay race meet at Philadelphia, on April 27, have been made by the management, and the pasteboards, in the order drawn from the hat, gives Princeton the coveted pole in every race in which the university is entered.

Summaries of the drawings are:

One-mile college championship relay of America—1, Dartmouth; 2, Syracuse; 3, Massachusetts Institute of Technology; 4, McGill; 5, Pennsylvania; 6, Illinois, 7, Michigan; 8, Columbia; 9, Ohio Wesleyan; 10, Chicago.

Two-mile college championship of America—1, Princeton; 2, Pennsylvania; 3, Minnesota; 4, Indiana.

Four-mile college championship of America—1, Princeton; 2, Michigan; 3, Dartmouth; 4, Pennsylvania.

Freshman college relay championship of America—1, Princeton; 2, Pennsylvania.

One-mile preparatory school championship of America—1, Culver Military Academy; 2, Evanston Academy; 3, Exeter Academy; 4, Mercersburg Academy; 5, Hill School.

One-mile high school relay championship of America—1, Chicago High School; 2, Eramus Hall High School; 3, Philadelphia Central Manual Training School; 4, Boston English High School; 5, Brooklyn Manual Training High School; 6, Philadelphia Central High School.

ALLENTOWN CLUB WILL PLAY IN TRI-STATE LEAGUE

Allentown, Pa., April 17.—Papers are signed by which the Reading Tri-State champions are transferred to Allentown, under the ownership of the Allentown baseball committee, which during the past few months has been endeavoring to establish a professional team here. The team was forced to leave Reading for want of grounds.

The Allentown committee objected to the Reading owners pre-empting this city, threatening an injunction. To the credit of the Tri-State officials, they recognized the Allentown committee's equality to this territory, and an amicable conference resulted in the sale of the Reading franchise and team. President Carpenter acted for the league, and William F. Coughlin and Second Baseman Howard Weaver acted for the Reading team, of which they own two-thirds.

The Allentown committee representatives were Dr. A. H. Balliet, chairman; County Solicitor Max S. Erdman and Harry B. Schall, secretary of the Allentown fair, on whose grounds the diamond will be located. Coughlin was selected as manager of the new Allentown team. He will establish headquarters here immediately and have the players report as soon as possible.

MINOR LEAGUE GUIDE.

The Minor League Guide, which is known in Spalding's Athletic Library series as the official guide of the National Association of Professional Baseball Leagues, has just made its appearance. The book is edited by Tim Murnane and contains the official rules, league members, National agreement, etc. Among the interesting chapters of the book will be found: The standing of the clubs at the close of the season. Facts for managers and a number of other little articles which ought to prove of value to both players and officials of professional baseball clubs. The pictorial feature of the book is as interesting as ever, containing as it does illustrations of many of the Champion Minor League teams. It will be sent to any address in the United States or Canada postpaid by the American Sports Publishing Company, 21 Warren street, New York City, upon receipt of ten cents.

STAR PITCHERS AT SMALL COST

O'Toole, O'Brien and Alexander, $100,000 Trio, Once Sold for $750.

CAN'T BE BOUGHT NOW

Prominent Baseball Man Says Big League Moguls Would Give One Hundred Thousand Cash for Sensational Young Trio.

By TOMMY CLARK.

Grover Alexander of the Philadelphia Nationals, Marty O'Toole of the Pittsburgh Pirates, and Buck O'Brien of the Boston Americans were the three pitching sensations of last season.

Now, what would a big league magnate give for these three? A prominent baseball man was asked. His reply was, "One hundred thousand cash."

Not long ago these three pitchers belonged to one club. This club sold them all, and the total received for the trio was $750. The difference that

Photos by American Press Association.

O'TOOLE AND O'BRIEN, TWO YOUNG PITCHING SENSATIONS.

just a few seasons make is $99,250, which is a pretty fair rate of interest in valuation.

The case of these three pitchers shows how scouts can go wrong in their judgment and how the best of judges often go astray.

Indianapolis is the club that owned Alexander and O'Toole and O'Brien. W. H. Watkins, who gave Detroit her world championship team, is the owner of the Indianapolis team. Charley Carr, who played in the big leagues at one time for Detroit and who is to manage Kansas City in the association this year, was manager of the Indianapolis club. Both Carr and Watkins looked these three pitchers over thoroughly and passed them up. They brought a draft price which totals $750.

Other clubs as well as Indianapolis went wrong on these three men. They were wandering around in the bushes for several years before they drew attention from major league clubs. And then, with the exception of O'Toole, they did not develop until they were launched in the major leagues.

Detroit had a chance at all three of them. It had a draft in for Alexander. He cost the Phillies $500. One other major league club besides Detroit and Fogel's club put in a draft for him. He had been tipped off to Detroit, but careful investigation did not make his out and out purchase appear like a good venture. Just to cover the minor league field thoroughly Detroit put in a draft. He went to the Phillies by draft and not another magnate envied Fogel for getting him. Nine months later any of those clubs would have been willing to pay something like $25,000 for Alexander.

O'Brien, pronounced the best pitcher in the league by Tyrus Cobb, knocked around the minors for several years. Carr had him with his Indianapolis team in Cuba. Frank Navin and Carr talked about O'Brien, but Carr did not see enough in him to advise Detroit to pick him up. The Detroit club also had a scout look O'Brien over when he was pitching down east, but the scout's report did not favor O'Brien.

O'Toole's story is known. Nobody wanted him. They all agreed that he was not fit for major league society. Then suddenly somebody awakened to the fact that he was a great pitcher. Result: Record sale price.

Alexander, O'Toole and O'Brien, these three were a long time coming and were overlooked many times, but when they did arrive a certain major league magnate would willing give $100,000 for the three.

BORO HIGH SCHOOL'S GIRL ATHLETES DINE

Winning Basketball Team Entertained by Capt. Smith at Waldorf Hotel.

As a reward for its achievement in winning eighteen out of twenty-one games during the season, Captain William C. Smith, of the borough, gave the girls' basketball team of the North Plainfield High School a dinner at the Waldorf Hotel, last night. At the commencement of the season, Captain Smith promised the girls a dinner if they won every game and at the season's end the Captain generously argeed that the one defeat at the hands of the Plainfield High School, and two defeats by the New York Normal School didn't count. The girls' team is considered one of the best in the history of the school.

After the excellent dinner served by Henry Windham, Miss Helen Hummell, who was the toastmistress, called upon Henry C. Krebs, superintendent of borough schools. Complimenting the team upon its season's work, Mr. Krebs drew many lessons from athletics for benefit to those pursuing a course of study. If properly followed, athletics will result in making a well-rounded man or woman, physically and mentally, Mr. Krebs said. He complimented the girls upon the fact that their games did not interfere with their studies as was shown in their scholarship standing.

B. J. Phelps, principal of the school, was also called upon for a toast, and he made a happy response, recalling the well-earned victories of the team during the year. He said that the defeat by the New York Normal School five was no discouragement for the latter team was really out of the high school class, while the two defeats administered to the Plainfield High School more than made up for the one defeat of the borough five.

Captain Smith made a short speech, in which he praised the girls for their achievements and at the same time gave them some excellent advice in their work of preparation to meet life's duties. While he was not personally interested in athletics, he said, he rejoiced with the girls in their fine record and he hoped they would go on winning victories through life.

Those present at the dinner were Captain and Mrs. William C. Smith, Mr. and Mrs. B. J. Phelps, H. C. Krebs, the Misses Clara Barton Smith, Elsie S. Debele, Bessie M. Carson, Mildred McAuliffe, Margaret Evelyn Eaton, Helen Hummel.

TY COBB TAKES FRENCH LEAVE OF DETROIT TIGERS

Chicago, April 17.—Ty Cobb, outfielder for the Detroit Americans, left his team here and departed for Detroit Monday night.

One report said he was angry because his slumbers were disturbed by trains passing near his window early Monday, and another was that he is suffering from a severe cold.

Manager Jennings affirmed the cold story, and added that he thought Cobb might as well be home until he is in better condition. Cobb did not play yesterday.

Y. M. C. A. MOTION PICTURES.

An exceptionally interesting program of motion pictures will be shown in Y. M. C. A. Hall on Saturday. The list of films includes: "Joan of Arc," "Championship Baseball Game Between the New York Giants and the Philadelphia Athletics," "Irish Scenes and Types," "His First Valentine."

"THE PERFECT CHURCH."

Rev. Gabriel Reid Maguire, pastor of the Park Avenue Baptist church, will conduct the prayer-meeting at the church tonight, speaking on the subject of "The Perfect Church." Last night Mr. Maguire was one of the speakers at the Brotherhood banquet in the Marcy Avenue Baptist church, Brooklyn.

—Work for some good, be it ever so lowly;
Work for some hope, be it ever so lowly;
Work! for all labor is noble and holy!
—Rev. Newman Hall.

Real Estate Buyers

throughout the State of New Jersey ought to remember always that just one little flaw in a title may cost them endless annoyance, much worry, more or less expense, and perhaps the loss of a great deal of money. To guard against all that consult the

TITLE DEPARTMENT

Fidelity Trust Co.,

Prudential Building,

Newark, N. J.,

When this company acts for you in this matter, it gives a guarantee that is a great deal more than a nice piece of paper. It is a guarantee that saves you from all worry and all possible loss. It is a guarantee that is backed up by the unquestioned integrity of the company's officers and directors, and by its capital, surplus and undivided profits of $9,500,000. In the case of the FIDELITY the cost of a title guarantee is determined by a fixed system of reasonable charges, which depend upon the work done and the amount of insurance desired. Rates on application.

Call, write or telephone "Market 1932"

Sporting Goods
Photo Supplies
Picture Framing
Artists' Materials
and Prints

PAUL R. COLLIER

156 E. FRONT ST. 'PHONE 51-W

BICYCLES

Pierce, Columbia, Arrow, Reading-Standard, Hartford, Crawford, Queen City, Crown, Cyrus, Fairy Line.

Repairing Sundries Tires

Jack Horner, 33 Somerset St.

THE SPORTING EDITOR IN DENVER HAS THE RIGHT DOPE

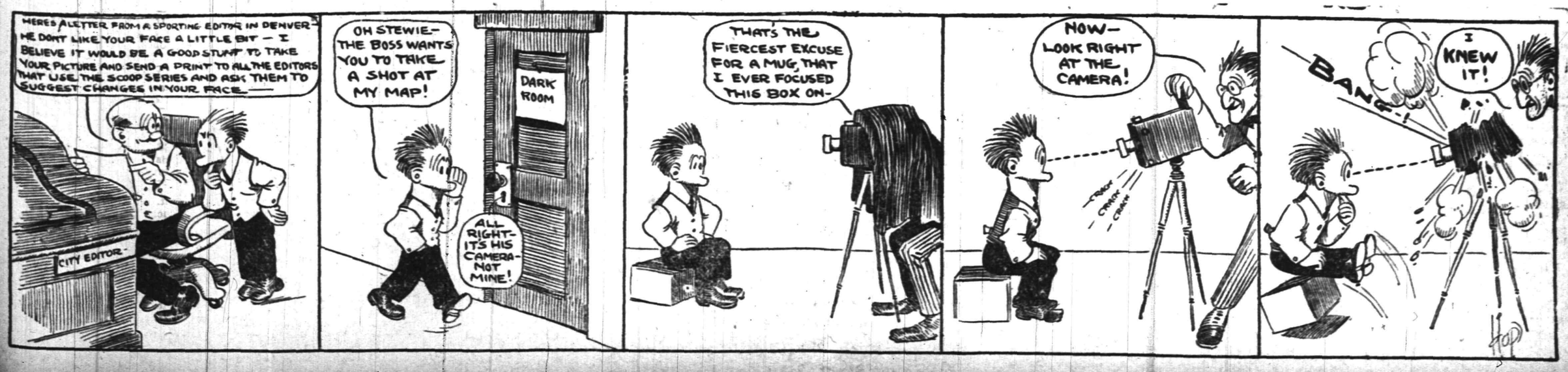

ALMOST RENT IN TWAIN

(CONTINUED FROM PAGE 2.)

Mrs. Jacques Futrelle, Mrs. Charles M. Hays, whose husband was president of the Grand Trunk railroad; Mrs. Henry B. Harris and Mrs. Washington Dodge of San Francisco. The list of survivors includes women, children from the first cabin, second cabin and steerage. No distinctions were made when the rule of the sea sent women and children to the boats and left the men to their fate.

The first message from the Olympic, which said that there were 868 survivors on the Carpathia, was modified later to "about 800," but whether one message allowed for the boat crews and the other did not was not made clear.

There is no absolute certainty here as to how many souls were on the Titanic. The first estimate of the line here was 2,180, the London office's estimate 2,385, and an estimate here now is 2,210, made up of 325 first cabin, 285 second cabin, 710 steerage and 890 crew. With the lowest total and the highest list of saved there would be 1,300 lost and with the highest of both 1,500.

Captain Warned of Peril.

The Titanic's veteran captain, E. J. Smith, knew the peril that lay ahead of him along the westerly track of steamships. Only a few hours before the Titanic shattered her tremendous bulk the Hamburg-American liner Amerika wirelessed to the Titanic that there were two large icebergs a little east and south of the place where the White Star colossus was finally in collision. Shortly after the Titanic herself relayed it to a land station.

Tragic Tales Awaited.

Until the Carpathia arrives nobody may know the dreadfulness of the hours that followed the disaster. With no other ship for 200 miles around there was nothing to do for the men of the company except to bid farewell to their wives and families and hope that help would come before the Titanic foundered.

One wireless message has something of an order to the men on the small boats to pull far away from the ship so as to be removed from the danger of suction when she took her downward plunge. How long the occupants of the boats waited before the Titanic went under is not known exactly. It was at 2:20 a. m. when she finally foundered.

It was long after daylight when the Carpathia got to the scene and found the twenty boat loads of exhausted, grief stricken people. The sea was covered with wreckage. It is supposed that many clung to pieces of debris until cold and weakness released their hold.

Virginian Too Late.

Later on the Allan liner Virginian, the first ship to pick up the Titanic's cries for help, made her appearance. What living there were had been taken on board the Carpathia. The Virginian reported to her line office at Montreal and continued eastward to Glasgow with her mails. The Allan line office at Montreal gave out this report:

"We are in receipt of a Marconi via Cape Race from Captain Gambell of the Virginian stating that he arrived at the scene of the disaster too late to be of service and is proceeding on his voyage to Liverpool.

"The Parisian reported via Sable Island that she had no passengers from the Titanic on board."

Titanic Drifted Thirty Miles.

From the wireless messages sent by the Parisian, which was westbound for Montreal when she picked up the Titanic's call on Sunday night, much has been learned as to sea and weather conditions on Monday. Like the Virginian, the Parisian searched first for the Titanic too far to the northward, acting on the location given by that ship when she sent out her calls. But the Titanic had drifted thirty miles to the south before she foundered, and it was not until after a careful search that both ships made their way to the scene of the disaster.

The Parisian steamed through fields of heavy ice looking for passengers from the Titanic. Everywhere a green sea churned between masses from the arctic. Progress was necessarily slow. The liner found much wreckage from the Titanic, but observed no bodies. She found no lifeboats or rafts and none of the Titanic's company remained afloat on the wreckage.

The Parisian reported that the weather was cold, and that even if there had been persons adrift on wreckage they would in all probability have perished before they could have been picked up. The Parisian is due in Halifax this afternoon.

The Sable Island cable ship Minia, by the direction of the Canadian government, put out to the scene of the wreck on the chance that she might be in time to save life. She has reported to Halifax that nothing was to be seen where the Titanic foundered but a great mass of wreckage churning in the ice.

Storms Sweep Fatal Spot.

Late messages from the sea picked up by the Marconi people said that thunderstorms had swept the area where the Titanic went down. Storms were interfering with the transmission of messages.

P. A. S. Franklin, vice president of the International Merchant Marine, confirmed the estimate that the loss to the White Star company through the sinking of the Titanic would be about $3,000,000. Mr. Franklin said that the total insurance on the Titanic was $5,000,000, part of the insurance being taken by the company. He figured that the cost of the Titanic in building and for equipment was between $7,500,000 and $8,000,000. Mr. Franklin said that the insurance had been taken by companies in this country and abroad.

The company had nothing to do with the cargo, which was insured by the shippers, as is customary.

He said he had no way to estimate the personal loss to the passengers.

King and Queen Send Sympathies.

London, April 17.—King George sent the following message to the White Star company:

"The queen and I are horrified at the appalling disaster which has happened to the Titanic and at the terrible loss of life. We deeply sympathize with the bereaved relatives and feel for them in their great sorrow with all our hearts."

The Queen Mother Alexandra has sent a message of sympathy to the company, in which she says:

"It is with feelings of the deepest sorrow that I hear of the terrible disaster to the Titanic and of the awful loss of life. My heart is full of grief and sympathy for the bereaved families of those who have perished."

La Touraine Warned Titanic.

Havre, April 17.—The steamship La Touraine, from New York April 6, which has arrived here, reports that she entered the ice field in latitude 44 degrees 58 minutes north and longitude 50 degrees 40 minutes west. The ice was very low, and the ship slowed down to twelve knots an hour. La Touraine passed through another field later on.

The captain of La Touraine reports that he radiographed the Titanic on April 14 almost all the afternoon, giving the position of the bergs and warning the new boat. The Titanic acknowledged the warnings and thanked La Touraine for the information.

Paris Office Besieged.

Paris, April 17.—Every place where there was a possibility of getting news about the Titanic was thronged all day by American and French friends of those on board the lost vessel.

There were the most distressing scenes at the Paris office of the White Star line.

All the vessels in the harbor at Cherbourg displayed their flags at half mast because of the disaster.

CRUISERS TO MEET RESCUED.

President Taft Orders Vessels Dispatched to Bring News of Disaster.

Washington, April 17.—Deciding that for the public interest steps should be taken by the government to obtain authentic information concerning the fate of the passengers on the steamship Titanic, President Taft directed the navy department to dispatch two of the swiftest vessels with high power wireless toward the scene of the disaster to establish communication with the Carpathia. The scout cruisers Chester and Salem, capable of making twenty-two to twenty-four knots an hour under forced draft and already at sea off the Atlantic coast, were given wireless instructions by Secretary of the Navy Meyer to proceed post haste to the scene. The Chester was off Boston. The Salem left the southern drill grounds off the Virginia capes.

President Taft is deeply concerned over the fate of Major Butt, his personal aid, and arrangements were made with the navy department by which any information obtainable concerning Major Butt should be sent to the White House at any hour of the night. The naval authorities were instructed to turn over all information obtainable concerning the wreck or fate of the passengers to the newspapers for publication.

CONGRESS TO ACT QUICKLY.

Bill Would Compel Ships to Carry Sufficient Life Saving Apparatus.

Washington, April 17.—Speedy action by congress looking to the proper and adequate equipment with lifeboats and life preservers of ocean liners and coastwise vessels seems assured as a result of the Titanic disaster. Representative Hardwick of Georgia introduced a bill making it unlawful for any ship or other vessel engaged in ocean commerce to enter or clear at any port of the United States unless it is fully equipped with sufficient lifeboats, life preservers and other apparatus for the preservation of life to accommodate adequately persons to the extent of its passenger capacity and the number of its crew. The bill was referred to the committee on merchant marine and fisheries.

Majority Leader Underwood declared that he did not care to comment on the Titanic disaster until all the details are known, but he favors speedy legislation by congress for the preservation of life.

Steamer to Search For Bodies.

Boston, April 17.—The White Star line has ordered the cable steamer Mackay-Bennett to proceed from Halifax to the scene of the disaster for the purpose of recovering as many bodies as possible. The steamer will remain there until it receives further orders.

Weather Forecast.

Fair in northern, cloudy in southern portion; cooler today; tomorrow probably fair; moderate northerly winds.

WEATHER EVERYWHERE.

Observations of the United States weather bureau taken at 8 p. m. yesterday follow:

	Temp.	Weather.
New York	70	Cloudy
Albany	68	Clear
Atlantic City	54	Cloudy
Boston	66	Cloudy
Buffalo	46	Clear
Chicago	38	Cloudy
St. Louis	54	Cloudy
New Orleans	68	Rain
Washington	72	Cloudy

General Markets.

New York, April 17.

BUTTER—Easy; receipts, 8,731 packages; creamery, specials, lb., 33c.; extras, 32½c.; firsts, 31½a32c.; seconds, 30c.; thirds, 28a29c.; state dairy, tubs, finest, 32c.; good to prime, 30a31c.; common to fair, 25a29c.; process, specials, 27½c.; extras, 25½a27c.; firsts, 25½a26c.; seconds, 24½a25c.; factory, current make, firsts, 25½a26c.; seconds, 24½a25c.; thirds, 22a23½c.; packing stock, current make, No. 2, 24c.; No. 3, 21a23c.

EGGS—Weak and unsettled; receipts, 37,466 cases; fresh gathered, extras, doz., 22c.; storage packed, firsts, 21a21½c.; regular packed, firsts, 19a19½c.; seconds, 18½a18½c.; dirties, 15a18½c.; checks, 15a17½c.; state, Pennsylvania and nearby, hennery whites, fancy large, 22½a23c.; fair to good, 21½a22c.; hennery browns, 21½a22c.; gathered brown and mixed colors, 20a20½c.

CHEESE—Firm; receipts, 1,506 boxes; state, whole milk, current make, specials, 18½c.; average fancy, white, 18¼c.; colored, 18½c.; undergrades, 18c.; state skims, current make, specials, white, 13a13½c.; colored, 13½c.; fair to choice, 11a12¾c.; undergrades, nominal, 7½a10c.

LYNCH BAG CASE SETTLED.

Lakewood, April 17.—With the confession and conviction of Paul Werner of the theft of a gold bag, the property of Mrs. Jasper Lynch, of Lakewood, concludes the celebrated Lynch bag case which has agitated the cottage colony of Lakewood for several months past.

—Read the Plainfield Daily Press.

TAFT TO SPEAK IN TRENTON.

Trenton, April 17.—President Taft will visit Trenton on Saturday, April 27, according to present plans. The President will make the chief address at a big Taft rally to be held in the First Regiment Armory, Newark, Friday evening, April 26. The meeting will be under the auspices of the Taft Business Men's League of New Jersey. The President, who will spend the night at the home of Clarence H. Kelsey, of East Orange, a classmate at Yale, will start for Washington late Saturday afternoon, and it is expected will make a brief address here.

BERNARDS INN SOLD.

Bernardsville, April 17.—The Bernards Inn, owned by the Easter Realty Company of New York, was sold under bankruptcy proceedings by Auctioneers William J. and Arthur C. Clement, of Newark. The sale was authorized by Alfred B. Van Lew, trustee for the Prudential Insurance Company of Newark, which had a mortgage of $22,500 on the property. The property, including the hotel, its contents and adjoining buildings, went to J. G. Hemric, a representative of the Commercial Trust Company of New York, on a bid of $13,000 above the mortgage.

EDITOR LAUGHS AT SUIT.

Flemington, April 17.—Editor Henry M. Voorhees is making ghoulish sport out of Sheriff Holcombe's suit for $20,000, alleging libel. The editor says the Sheriff's suit against him for so much money reminds him of the story of the colored gentleman who was approached for a loan of $20. "I hain't got $20," Rastus replied, "but I thank ye for the compliment jes the same." The suit for libel is the result of bitter political fights, during which the editor is alleged to have handled the Sheriff without editorial gloves.

SEEK FUNDS FOR SCHOOL.

Elizabeth, April 17.—A canvass is being made to raise funds for the proposed Hebrew Institute and Free School. It is estimated that the building will cost between $30,000 and $40,000.

—There is much of interest in the Press advertising columns.

CATTLE INSPECTOR "EXAMS."

Trenton, April 17.—Announcement was made by the Civil Service Commission of the candidates who passed the examination for the position of inspector of tuberculosis in cattle. In order of merit they are as follows: Henry H. Bairfi, Frenchtown; James T. Brady, Newark; Arthur T. Blackwell, Harbourton; Joseph E. Darby, North Plainfield; Thomas E. Budd, Orange; T. Leslie Atcheson, Newark; Peter V. Brake, Hopewell; Charles E. Krensor, Bayonne.

ELIZABETHAN DIES IN PACIFIC.

Elizabeth, April 17.—Owen McLaughlin, of 921 Anna street, has been notified by United States naval officials that his son, Francis Joseph McLaughlin, of the U. S. Preble, was drowned Thursday off the coast of San Diego, Cal., where the boat was engaged in target practice. He was lost from a dory while working on the target range. He was 23 years old and had been in the navy six years.

MEN EXPIRES IN CAB.

Atlantic City, April 17.—The excitement of a race to a railroad station to catch the 2:30 train for New York, caused the death of Clifton C. Whiting, seventy-four years old, of 60 West Seventy-sixth street, New York. When the cab in which Mr. Whiting was a passenger reached the station it was found that he was dead. D. C. Whiting, a son, claimed the body last night. Heart trouble was the cause.

STRIKE CONFERENCE FAILS.

Summit, April 17.—A committee of striking weavers from the Summit Silk Mill waited upon the superintendent, Paul E. Dorgeval, and discussed the strike. Mr. Dorgeval said that he was willing to abide by the decision of a board of arbitration that might be named, but under no condition would he recognize any shop committee. This was not satisfactory to the weavers and nothing came from the conference.

BOAT CAPSIZES; 40 DROWNED.

Amoy, April 17.—Forty persons, mostly women, were drowned, when the boat in which they were disembarking from the British steamer Saang Chun, which had just arrived here from Singapore, capsized.

DIED FROM HIS INJURIES.

Elizabeth, April 17.—Charles Fisher, of Kane, Pa., who was frightfully mangled by being caught in machinery at the plant of the Newark Wrapping Machine Company, on Spring street, died several hours later in the Elizabeth General Hospital. He leaves a widow in Philadelphia and a son engaged in business in Pittsburgh. No burial arrangements will be made until their arrival.

ELIZABETH LLOYD TO SPEAK.

Elizabeth Lloyd, a minister of the Religious Society of Friends and one of the editors of the Friends' Intelligencer, will be at the meeting of the local society of Friends on Watchung avenue, Sunday morning. All interested are invited to attend the meeting.

WORK ON MURDER MYSTERY.

Elizabeth, April 17.—County Detective John A. Galatian is trying to learn the identity of the two men who were seen Saturday with Peter Munich, whose slain body was found in a Linden swamp Sunday afternoon.

The Little Broadway Sample Shop

Dresses, Gowns, Suits and Coats filled with the spirit of snappy Parisian Style—the choicest creations of the cleverest French makers, at ONE THIRD Wholesale Prices—$19 to $110.

ORIGINAL AND EXCLUSIVE Garments, having served as MODELS

Beautiful beyond comparison. NO DUPLICATES

Exquisite LINGERIE DRESSES—dainty, fresh and pretty as Spring Flowers.

Brought from Paris to give ideas to smart American manufacturers and the extravagant style shops. Inspecting and "trying on" involves NO OBLIGATION to buy.

D. MAXON & CO.
1552 Broadway, at 46th St.
One Flight Up.
New York, N. Y.

Double Liberty Trading Stamps to 1 o'clock. Single stamps thereafter. Premiums delivered free.

Everything For Your Summer Home and Garden

6th Avenue's Busy Corner
THE 14TH STREET STORE
HENRY SIEGEL Pres't

Everything to make the Suburban Home attractive and to aid you in making it so. No need to use poor tools, to have uninviting lawns or unproductive gardens. This immense buying institution sells everything you need at the smallest margin of profit. You are certain of the best in quality—we carry only known quality merchandise. You are certain of the lowest prices, for this store since its inception has maintained a leadership for best values. If you cannot come, order by mail. *Our Mail Order Dep't will fill your order* promptly and guaranteed satisfaction goes with every order.

We have a most **Liberal Credit Plan** for buying Furniture and other Home Furnishings whereby you can make a small payment and the remainder in small amounts monthly. WE HAVE ONLY ONE PRICE and that is the lowest. (Fifth Floor.)

Big Sale Cherry, Apple and Peach Trees

Cherry Trees, 39c Ea. These trees are propagated on English Mahleb cherry stock and buds are taken from good, healthy trees. This insures good, long long lived trees that will not sprout from the roots and can be relied on. Choice of the following:
Montmorency, Dyehouse, Mayduke, Maycherry

Grape Vines, 19c Set The grape is one of the oldest domesticated fruits. There is scarcely any yard where room cannot be found to plant a few vines. The following combination.
1 Worden Black, 1 Niagara White, 1 Salem Red

Apple Trees, 39c Ea. 2 to 3 years old, 5 to 7 feet high. The apple stock or roots of these trees are grown in this country from imported apple seeds. They are grown for several years on the nursery rows, then budded or grafted with the varieties wanted. They will adapt themselves to almost any locality and bear fruit early. Choice of the following:
Jonathan, Arkansas Black, or Yellow Transparent

ALTHEA OR ROSE OF SHARON—A hardy, ornamental shrub, blooms from July to frost. Colors range from blue, purple and red to flesh color and white. 2 to 3 feet..... 9c

Peach Trees, 29c Ea. 4 to 6 feet; these trees are budded on seedlings grown from the seed gathered in a section of the country where there are no peach yellow or other contagious diseases among peaches. The variety offered have been tested and proven to be a success wherever planted. Choice of the following:
Elberta, Salway, Early Crawfords or Late Crawfords

SPIRA VAN HOUTTER—One of the finest hardy ornamental shrubs, its drooping branches are singularly beautiful underneath its snow white flowers. 2 to 3 feet..... 9c

Mulberry Trees, 12c Ea. 3 to 5 feet; the beautiful foliage of these trees, together with its compact growth and dense shade, makes it a very ornamental tree. The fruit is delicious for home use.

Hibicus-Hardy 12c Ea. An all year bloomer, has beautiful large, red, white and pink colored flowers; blooms until freezing weather.

BOSTON IVY—A hardy and useful climber, clinging firmly and covering wall densely; stands dust and smoke..... 29c

PYRAMDATES ARBORVITAE—4 to 5 feet; forms a tall slender column dark green foliage; each..... $1.98

APRICOT TREES—18 to 36 inches—these trees are healthy and the fruit is delicious;—each..... 5c

Basement Salesroom

Ruffled Cottage Valance Curtains Value 79c. Set of 3 pieces complete for 49c
Here's something entirely new. A pretty pair of ruffled curtains with a ruffled valance to match. Double heading on top with shirring and fancy cluster tuck insertion.
Fourth Floor.

Wheel Barrows Well made and bolted handles and legs made of hard maple, extra large tray with heavy wood wheel.... $1.79

Grass Catchers Made of heavy duck; galvanized frame; fits 12, 14 or 16 inch mowers..... 89¢

Garden Tools at Cut Prices

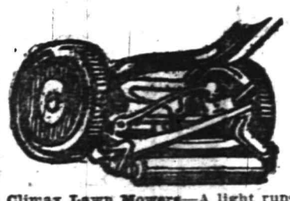

Climax Lawn Mowers—A light running, smooth cutting machine; has 8-inch drive wheels, self sharpening knives.
10-in. size..$2.29 12-in. size..$2.69
14-in. size..$2.95 16-in. size..$3.29
Grassmere Ball Bearing Lawn Mowers—A splendid, light running machine; 3 curved knives, giving a perfect continuous cut.
12-in. size..$3.25 14-in. size..$3.50
16-in. size..$3.95
Lawn Rollers—Ball Bearing—the balancing is so perfect that they run very easily.
150 lbs...2 sections; each..... $7.69
200 lbs...3 sections; each..... $9.98
250 lbs...2 sections; each..... $11.98
300 lbs...3 sections; each..... $14.98
400 lbs...2 sections; each..... $21.48

Garden Rakes
Malleable Lawn Rakes, with long hickory handles.
10 teeth 18c; 12 teeth 21c; 14 teeth 24c.
Steel Lawn Rakes; straight pattern; best quality.
12 teeth..45c 14 teeth..49c
16 teeth..55c
Steel Lawn Rakes; solid, bow curved teeth; the best and cheapest rake made.
12 teeth.....49c 14 teeth.....55c
16 teeth.....59c
Ole Olson Wood Lawn Rakes; straight head; 26 teeth; all teeth close set and clinched.....39c

GALVANIZED POULTRY NETTING. 2-inch mesh; galvanized after woven, therefore rustless.

	75 ft. Roll	150 ft. Roll
12 inches,	39c	79c
18 inches,	59c	$1.09
24 inches,	79c	$1.39
30 inches,	98c	$1.98
36 inches,	$1.19	$2.29
48 inches,	$1.59	$2.89
60 inches,	$1.98	$3.49
72 inches,	$2.59	$4.48

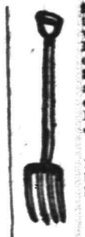

Spading Forks, 4 tine; diamond back with malleable D handles..... 55¢
Spades or Shovels, steel blades, riveted back with wood D handles..... 55¢
Garden Trowels, bright steel blades, plain handles..... 5c

Pruning Shears, with coil spring and steel blades, Japanned handles..... 19¢
Grass Hooks, cut from heel to point; tempered steel blade sharpened ready for use..... 18¢
Marvelous Sprayers, for paris green or any liquids for spraying shrubs, flowers, rose bushes, potatoes, etc..... 39¢

Manhattan Ready Mixed House Paints, read for the brush; dark green, yellow, spruce, slate brown; per gallon 89c
Sapolin Varnish Satin—a varnish and satin in one, for floors, furniture etc.; dries with a beautiful gloss, in all natural wood finishes.
Can at 75c, 40c, 25c.

Sapolin Iron Enamel—for all kinds of outdoor iron works.
Can.. 75¢ 40¢ 25¢
Alabastine—sanitary wall coating; easily applied, mixes with cold water; white or colors; 4 lb. packages 50c

Here is Something New!
Ready Made Window Awnings

Complete, ready to hang, any size up to 42 inches wide. Sale price only **1.50**

All awnings are 42 inches long; made from John Boyle & Co.'s heavy blue or brown striped duck; mounted on galvanized iron frames, finished at top with patent galvanized clinch staples, bound with red binding and supplied with pulleys, rope, brackets, cleats, screws and screw eyes.
Bring in Your Measurements.
NOTE—We do not measure for or hang these awnings at this low price. None sent C. O. D.
Fourth Floor.

$5.98 Couch Hammocks

Extra Special $3.98

Made of heavy-weight brown drill with a heavy padded mattress over a wire frame with a woven-wire spring. These couch hammocks are the acme of comfort during the hot weather periods and are doubly luxurious when comfortably fixed with soft cushions $3.98
Seventh Floor

$7.98 Lawn Swings For Four Passengers

These swings are made of all hardwood and all parts are nicely painted and varnished and re-enforced with steel crossbars. Each swing is capable of holding 1,000 pounds. Special at..... $4.98

Seventh Floor

THE 14TH STREET STORE, HENRY SIEGEL, Pres't—DOUBLE LIBERTY STAMPS TUESDAY

Double S. & H. Stamps With Morning Purchases; Single S. & H. Stamps After Noon

Liberal Treatment

An account with us is a saving — a convenience when you need it most. It need never worry you, for we make due allowance in case of accident, illness or misfortune.

America's Greatest Furniture House

Ludwig Baumann & Comp'y

49 and 51 Market Street
NEWARK, N. J.
New York Store--Block 8th Ave.--35th to 36th Sts.
OPEN SATURDAY EVENING UNTIL 10 O'CLOCK

Liberal Credit Accounts Opened From $5 to $1,000
On Small Weekly Payments
Small Accounts Especially Invited

SUMMER FURNITURE
At Money-Saving Prices

For Our $1 Complete Room Outfit Offer

Enamel beds, dressers, chiffoniers for the seashore bungalow bedroom; willow, reed, heather and balcony chairs and rockers; lawn swings and hammocks for the living-room, porch or lawn; Crex rugs, Heatherside rugs, mattings, rag carpet and many other summer furnishings to add to the comfort and beauty of the summer home.

OUR COMPLETE ROOM OUTFIT OFFER will prove tremendously interesting to the May mover and the June bride.

BRING ONE DOLLAR—select everything you need to furnish a room completely—we will deliver the goods promptly to your home and you can pay on small weekly payments.

NO *Red Tape and* NO *Strings to This Offer*—NO *Club Fees*—NO *Extra Charges of Any Kind*

Free Insurance A receipted bill in full of your account will be given in case of the death of the wage-earner of your family, without extra charges of any kind.

Advertised articles may be bought singly or with other goods at advertised prices without extra charges of any kind.

Compare the prices in this advertisement with those shown elsewhere. Come into our store, get our prices on anything in our immense stock and then compare them with the prices of any other store in the city and convince yourself that

Our Prices Are Always the Lowest

$18.00 BRASS BED 9.95
A guaranteed lacquer bed, with heavy continuous posts and husks; 5 fillers, extended foot rail; the kind that alcohol or ammonia will polish instead of destroying the finish.

50c Blue and White CHINA SALT BOX 19c
Extra large size, neatly varnished wood, hinged cover. Beautiful design, imported German stock. Every one perfect; no seconds. Never offered to the public for this low price.

Actual 50c Value 19c

Golden Oak Dresser
Actual $10 Value
5.75
Exceptionally pretty design. Carved top of very effective style. French bevel mirror; base has three drawers, panel sides, selected oak construction, very highly polished, golden finish.

REED PULLMAN 10.95
Actual $20 Value
Extra large and roomy. Has 14-in. steel wheels, ⅝-inch rubber tires. Corduroy lining. Full roll reed hood. Never before sold for less than $20.00. Special at 10.95

GOLDEN OAK EXTENSION TABLE 6.95
Actual $12 Value
Genuine oak table, highly polished, with large barrel base, heavy claw feet; extension, six feet.

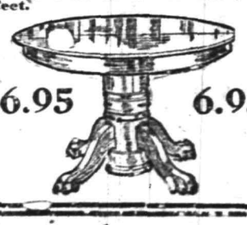

6.95 6.95

McKee Lift Top Refrigerator 4.95
Actual $8 Value

Of hard wood; mineral wool insulation, finished in golden oak; round polished corners; fancy brass locks and hinges; an exceptional value.
4.95

No matter where you live we will deliver the goods to your door.

Double Stamps with Morning Purchases S. & H. Stamps Single Stamps after 12 o'Clock

No matter how small or large your purchase, we guarantee an immediate delivery.

AUTO DELIVERY TO ALL PARTS OF NEW JERSEY

We Give S. & H. Trading Stamps With All Purchases

RECKLESS SPORT.

Rock Rolling Feats of Mark Twain In His Boyhood Days.

A BAD SCARE ENDED THE FUN

The Final Prank on Holliday's Hill Was In a Fair Way of Ending In a Tragedy When the Danger Was, by a Bit of Good Luck, Narrowly Averted.

Writing on "Mark Twain" in Harper's Magazine, Albert Bigelow Paine recounts some of the scrapes of the youthful Sam Clemens. Sam was a recognized ringleader among his playmates, and one of the pranks they played nearly had a fatal termination.

"One of their Sunday pastimes was to climb Holliday's hill and roll down big stones to frighten the people who were driving to church. Holliday's hill above the road was steep. A stone, once started, would go plunging and leaping down and bound across the road with the deadly swiftness of a twelve inch shell. The boys would get a stone poised, then wait until they saw a team approaching and, calculating the distance, would give it a start. Dropping down behind the bushes, they would watch the dramatic effect upon the churchgoers as the great missile shot across the road a few yards before them.

"This was Homeric sport, but they carried it too far. Stones that had a habit of getting loose so numerously on Sundays and so rarely on other days invited suspicion, and the 'patterollers'—river patrol, a kind of police of those days—were put on the watch. So the boys found other diversions until the patterollers did not watch any more. Then they planned a grand coup that should eclipse anything before attempted in the stone rolling line.

"A rock about the size of an omnibus was lying up there in a good position to go downhill, once started. They decided it would be a glorious thing to see that great bowlder go smashing down a hundred yards or so in front of some unsuspecting and peaceful minded churchgoer. Quarrymen were getting out rock not far away and left their picks and shovels over Sundays. The boys borrowed these and went to work to undermine the big stone. It was a heavier job than they had counted on, but they worked faithfully Sunday after Sunday. If their parents had wanted them to work like that they would have thought they were being killed.

"Finally one Sunday while they were digging it suddenly got loose and started down. They were not quite ready for it. Nobody was coming but an old colored man in a cart, so it was going to be wasted. It was not quite wasted, however. They had planned for a thrilling result, and there was thrill enough while it lasted. In the first place, the stone nearly caught Will Bowen when it started. John Briggs had just that moment quit digging and handed Will the pick. Will was about to step into the excavation when Sam Clemens, who was already there, leaped out with a yell:

"'Look out, boys; she's coming!'

"She came. The huge stone kept to the ground at first, then, gathering a wild momentum, it went bounding into the air. About halfway down the hill it struck a tree several inches thick and cut it clean off. This turned its course a little, and the negro in the cart, who heard the noise, saw it come crashing in his direction and made a wild effort to whip up his horse. It was also headed toward a cooper shop across the road.

"The boys watched it with growing interest. It made longer leaps with every bound, and whenever it struck the fragments and dust would fly. They were certain it would demolish the negro and destroy the cooper shop. The shop was empty, it being Sunday, but the rest of the catastrophe would invite close investigation and results. It was making mighty leaps now, and the negro had managed to get directly in its path. They stood holding their breath, their mouths open.

"Then suddenly—they could hardly believe their eyes—the bowlder struck a projection a distance above the road and, with a mighty bound, sailed clear over the negro and his mule and landed in the soft dirt beyond, only a fragment striking the shop, damaging but not wrecking it. Half buried in the ground, that bowlder lay there for nearly forty years. Then it was blasted for milling purposes. It was the last rock the boys ever rolled down. They began to suspect that the sport was not altogether safe.

"Limelight and the center of the stage was a passion of Sam Clemens' boyhood, a love of the spectacular that never wholly died. It seems almost a pity that in those old faroff, barefoot days he could not have looked down the years to a time when, with the world at his feet, venerable Oxford should clothe him in a scarlet gown."

Her Resentment.

Alice—It's mean of you to tell people that when Jack kissed me I didn't resent it. Maud—I didn't, dear. On the contrary, I said that when he kissed you on the cheek you held it up against him for quite awhile.—Boston Transcript.

Our Language.

"Now you know you're all wrong about that."

"Oh, yes; if you say so, I reckon I'm all wrong, all right."—Chicago Tribune.

Watch the beginnings. Great floods have come through little leaks.

—He who loves goodness harbors angels, reveres reverence and lives with God.—Emerson.

—Read the Plainfield Daily Press.

HAHNE & CO.
IMPORTERS · RETAILERS
NEWARK'S STORE BEAUTIFUL
BROAD, NEW AND HALSEY STREETS

SURETY COUPONS GIVEN WITH EVERY PURCHASE—SURETY COUPONS REDEEMED IN THIS STORE'S FINE MERCHANDISE

CHOOSE ANY OF THE COATS
In This Collection and Be Assured of a Beauty and a Bargain
500 More Coats Just Arrived

The lots include **Coats of Whipcord, Serge, Fancy Mixtures, Bengaline, Moire, Satin, Peau de Soie and Taffeta Silk** in various handsome styles with moire, bengaline, satin, lace, braid and cloth trimmings.

Women's and Misses' Coats of Rich Tan and Deep Blue Serge and attractive **Fancy Mixtures**, in smart styles, carefully tailored; well worth $12.50; at only . . **$7.50**

Women's and Misses' Coats of Tan, Blue and Black Serge of excellent quality, and Novelty Mixtures, in most attractive models, many prettily trimmed; values up to $15, for **$10**

Women's and Misses' Coats of Blue, Black, Tan and Gray Whipcord and Serge of excellent quality, in most pleasing models; values up to $19.50, at **$12**

Women's and Misses' Coats of Blue, Black, Tan and Gray Whipcords and Serges of finest quality, richly trimmed; exceptionally pretty styles; values up to $27.50, at **$15**

Other Coats of Double Faced Satin, Bengaline, Moire, Peau de Soie and Silk that could not well be grouped with the other lots, will be sold from **$12.50 to $39.50.**

You Can't Beat These Suits at $25.75

Just look around. Go into all the good stores—here or in New York. Take a good look at suits selling anywhere from $26 to $30. See well to the details, stitching, linings, trimmings; note carefully the quality of materials employed in the making. Then compare all these with the suits marked here **$25.75.**

You can't beat these suits at $25.75.

Suits of Whipcords, French Serge and Mannish Mixtures—In sizes for small, medium and large women with coats prettily lined with self-colored satin; collars in various attractive styles; skirts belted or in high bodice effects; strictly tailored or trimmed with satin and buttons; and these suits are here in a variety of solid colors and stripes, including both the rare and new shades brought out this season, and the staple grays, tans, blues and blacks; Copenhagen is a conspicuous color in the line; very popular here at **$25.75**

Tailored Suits—Of French serge for small, medium and large women; strictly tailored; coats loosely lined; skirts gored; specialat **$19.75**

Tailored Suits—Of French serge, in black, navy and other shades; coats in jaunty cutaway style, finely lined, gored skirts, strictly tailored; sizes for small, medium and large women; special **$15.75**

Washable Dresses, of Marquisette, Linen and Gingham, in plain colors, stripes or checks, with sailor collars of self-material or lingerie; some in collarless effects; some bordered styles; sizes for small, medium and large women; special at **$5.98**

About **30 Handsome Dresses of Chiffon, Crepe de Chine, Embroidered Net and Messaline**; beautifully trimmed with silk fringe, braid or beadings; others embroidered; skirts with tunics, trimmed to match; in black, white and pastel shades; values from $25 to $38; . . . . . **$14.75 to $27.50**

Girls' Dresses

Washable Dresses of Percale, Linene, Gingham, Chambray and Galatea, in solid colors, plaids or stripes; light and dark colorings; high or low neck styles; embroidery or combination trimmed; sizes for girls of 6 to 14 years—

$1.29 Dresses—special at 69c.
$1.98 Dresses—special at 98c.
$2.98 Dresses—special at $1.98.

Girls' White Dresses—Trimmed with sheer embroidery, Valenciennes lace inserts and edgings; square neck styles; 6 to 14 year sizes; values $3 to $5; special at **$1.98 to $3.98.**

Girls' Coats of Serge and Novelty Mixtures—In navy, brown, green, Copenhagen and other shades; notched sailor collars of self or contrasting color; smartly trimmed; 6 to 14 year sizes; value $5.98; special at **$3.98**

Coats for Juniors and Young Girls—Made of fine serge, English mixtures and novelty weaves; deep shawl, sailor or notched collars of satin or pretty contrasts—tailored or trimmed; may be had in black, navy, tan and other shades; special at **$9.98**

Tailored Suits for Misses and Juniors—Of fine serge or mixtures; in black, tan, navy and other shades; all the newest up-to-date effects, gored skirts; tailored or trimmed—

Value $18.98—special at $9.95.
Value $22.00—special at $12.95.

Hahne & Co. Broad, New & Halsey Sts., **Newark, N. J.**

FOUNDED 1856

BROKAW BROTHERS
MEN'S & BOYS' CLOTHING, HATS & FURNISHINGS

The man whose business is in New York, but whose home isn't, finds it convenient to deal here.

Just step off the Subway at the Astor Place Station on your way up or down town, and you are at our door.

All Fourth Avenue surface cars pass our door.

The Eighth Street surface cars transfer you here from nearly all up and down town surface lines and connect with the Jersey ferries and tube.

Our showing of Suits and Overcoats is at its best now.

Astor Place & Fourth Avenue
NEW YORK.
SUBWAY AT THE DOOR—ONE BLOCK FROM BROADWAY

ANDERSON WILL HELP PROBE JURY SYSTEM

Somerset Assemblyman is Named on Commission.

Trenton, April 17. Senators Lewis, of Burlington, and Reid, of Camden; Assemblymen Anderson, of Somerset, and Gill, of Mercer, under the provisions of Assembly joint resolution No. 12, were appointed a commission at the closing session of the Legislature, last night, to investigate the manner om selecting juries and to report the findings and recommendations at the next session of the Legislature.

The bill cites that the jury system of this State has been subject to criticism and complaint and particularly as to the manner of selecting juries. In view of this it was resolved that a commission of four be appointed to investigate the entire jury system. The sum of $5,000 was appropriated to defray the necessary expenses and employ clerical help.

Assemblyman Anderson, in speaking of the matter today, said that it is the intention of the commission to visit every county in the State and to secure all possible information on the subject from the more progressive States throughout the country.

PIXIE PLANTS
A 20th Century Marvel
GROWN IN 48 HOURS
For a child nothing is more interesting
William H. Olmsted
"THE HUSTLER"
331 Watchung Ave.
Stationer Newsdealer
Best delivery service and newspapers in the city

L. Moraller & Son
Watchmakers and Jewelers,
WATCHES, CLOCKS and JEWELRY
Fine Watch and Clock Repairing a Specialty.
319 Park Ave. Plainfield, N. J.

A. M. GRIFFEN CO.
119-123 EAST FRONT ST., PLAINFIELD, N. J.
HOUSE-CLEANING SEASON

is at hand; it must be done; we want to do it the easiest possible way; the Vacuum Cleaner process is the most sanitary, up-to-date and most effective method. We have a new ELECTRIC Cleaner to show you at a price within reach of almost every housekeeper.

The "Regina" Model C, weighing 14 pounds, is 22 inches long, 7½ inches high; price is $45.00, allowing you 10 per cent. for cash.

The "Regina" hand Cleaner at $18.00 is a splendid machine.

"SWEEPER-VAC" (Carpet Sweeper Model) Vacuum Cleaner at $9.50

We will allow you a trial on any cleaner we carry.

Two 'Phones 6 214

TRY A PRESS WANT AD.

ADVERTISE IN THE DAILY PRESS

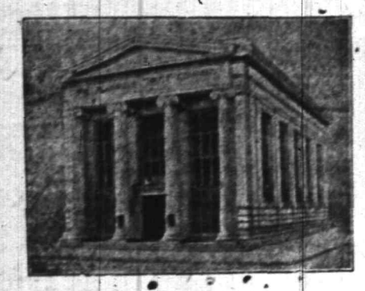

NOW READY.

The additional supplies for Class 5 and Class 5-A of

THE CHRISTMAS SAVINGS CLUB.

Those who hold temporary receipts for payments made in these classes may now present them and receive the permanent coupons.

New members will be received any day this week.

THE PLAINFIELD TRUST COMPANY

AMUSEMENTS. AMUSEMENTS.

Plainfield Theatre

FRIDAY, APRIL 19

Woods, Frazee & Lederer Present the Musical Comedy

"Madame Sherry"

A cast of Musical Comedy Celebrities and SOME GIRLS

PRICES—25c, 50c, 75c, $1.00, $1.50.

SEATS NOW SELLING.

WHAT IS IT WORTH TO YOU.

To KNOW that no matter WHAT happens you are fully protected against financial loss.

If you are made defendant in a suit for damages on account of an accident in which either PERSONS or PROPERTY are injured as a result of the use or maintenance of your car.

It is worth far more to you than the few dollars you will pay for the insurance. We will be glad to quote you rates.

REAL ESTATE LOANS RENTS GEO. M. CLARKE CO. Babcock Bldg., Telephone 205 Plainfield

INSURANCE OF ALL KINDS

PLAINFIELD LIBRARY NOTES.

List of the material to be found at the Plainfield Library on "Our Pacific Empire," the subject of the Board of Education's free lecture to be given on Thursday night, is as follows:

Hawaii.

Baker, R. S. Wonderful Hawaii. American Magazine. Vol 73 p. 28-39, 201-14. Nov.-Dec., 1911.

U. S., Governor of Hawaii. Report of the governor of the territory of Hawaii to the Secretary of the interior, 1901.

Whitney, Caspar. Hawaiian America; something of its history, resources, and prospects.

Panama and the Panama Canal Zone.

Edwards, A. How we pulled the teeth of the tropics, an account of the work of the Chief Sanitary Officer of the Canal Zone, Colonel William Crawford Gorgas. Outlook. Vol. 98, p. 961-9. August 26, 1911

Goethals, G. W. Process of reconstruction. National Geographic Magazine. Vol. 22, p. 148-211. Feb., 1911.

Hall, A. B., and Chester, C. L. Panama and the canal.

Johnson, W. F. Four centuries of the Panama canal, with a text of the treaties made with the different nations and countries.

Maban, A. T. Panama canal and sea power in the Pacific. Century. Vol. 82, p. 240-8. June, 1911.

Springer, J. F. Mechanical appliances on the Panama canal. Cassier's Magazine. Col. 41, p. 161-76. February, 1912.

Year's progress on the Panama canal. Engineering Magazine. Vol. 42, p. 405-13. Dec., 1911.

Philippine Islands.

Brownell, A. Turning savages into citizens. Outlook. Vol. 96, p 921-31. Dec. 24, 1910.

Foremann, John. Philippine Islands: a political, geographical, ethnographical, social and commercia history of the Philippine archipelago embracing the whole period of Spanish rule, with an account of the succeeding American insular government.

Schouler, J. Philippines and the Monroe doctrine. Independent. Vol 70, p. 1406-9. June 29, 1911.

U. S. Census Bureau. Census of the Philippine islands, taken under the direction of the Philippine commission in the year 1903, giving geography, history, population, agricultural and social statistics. 4 vols.

Worcester, D. C.—Philippine Islands and their people.

Wright, H. M. Handbook of the Philippines.

NEGRO TRIES BY KNIFE TO CHEAT ELECTRIC CHAIR

Trenton, April 17.—Henry Pulley, a Monmouth county negro, sentenced to die in the electric chair at the State prison next month, slashed himself with a penknife in the stomach in the death-house. Although his condition is serious the prison authorities think he will recover. Pulley shot his wife at Long Branch last summer, after attempting to kill her alleged affinity.

GOV. WILSON GOES SOUTH.

Trenton, April 17 (Special).—Governor Wilson, with Mrs. Wilson, is "away down south in Dixie." Notwithstanding the Legislature, the Republican members of which last week severely criticised him for being absent from the State so much, was to be in session today, the Governor, after working hard all yesterday at his desk, joined Mrs. Wilson and they boarded a southern train for Atlanta, Ga. The Governor will make a campaign trip through the extreme South. Starting from Atlanta he will visit Savannah, Jacksonville, Fla., and other points.

—A multi-millionaire in a fashionable restaurant pointed to a line on the menu and said to the waiter: "I'll have some of that, please." "I am sorry, sir," the waiter answered, "but the band is playing that."—Kansas City Star.

—Read the Plainfield Daily Press

SECURITY FOR VALUABLES

Our Round Door Manganese Steel Vault affords absolute protection from fire and thieves. Boxes cost but 5.00 per year and upward. Storage for valuables in bulk 50c per month and upward.

THE STATE TRUST COMPANY AT PLAINFIELD N. J.

We issue and recommend for use of travelers, American Bankers Association Traveler's Cheques. These cheques are self identifying and are available everywhere.

TRAVELERS CHEQUES

REMOVAL SALE!

Preparatory to removing to our new building we are running a great removal sale, during which will be sacrificed at great reductions

DIAMONDS
WATCHES
JEWELRY
CLOCKS
SILVERWARE
CUT GLASS
OPTICAL GOODS, ETC.

We invite all to visit our store during the progress of this sale whether intending to purchase or not. Every courtesy will be shown. Keep in mind that you will shortly need

WEDDING and GRADUATION GIFTS

Now is your chance to get at great discounts suitable gifts for these occasions. This is an unusual opportunity in the JEWELRY LINE—TAKE ADVANTAGE OF IT.

All goods engraved free of charge.

A SMALL DEPOSIT HOLDS ANY ARTICLE.

Carl Silbert's Jewelry Store

219 West Front St., Plainfield. Opposite Proctor's.

The new Store will be located at 255 WEST FRONT STREET, Opposite Babcock Building.

Scheuer's Bargains

FOR THURSDAY, FRIDAY and SATURDAY

Scheuer's Best XXXX Minnesota Patent Flour, 24½ lb Bag 80c; per Barrel - - $6.25

Evaporated Milk Peerless or Gold Cross Brands, 3 for 25c	Breakfast Cocoa Gold Meadal Brand 20c kind, a can 15c	Baker's Premium Chocolate 20c kind, a cake 16c	Postum Cereal Coffee 25c kind, a package 21c	Norwegian Smoked Sardines Packed in Olive Oil 12c kind, a can 9c	Imported French Peas, a can 14c
Dus-troy The Ideal Dust Laye 25c size, a can 19c	Old Virginia Pure Jams 18c kind, bottle 15c	Choice New Seeded Raisins 12c kind, 3 pkgs. for 25c	Swift's Pride Laundry Soap 10 5c cakes for 34c	Swift's Pride Washing Powder 18c kind, a package 14c	Marshall's Potato Chips 10c kind per package 8c
Fresh Baked Pretzels 12c kind, 3 lbs for 25c	Old Dutch Cleanser, chases dirt, 3 10c cans 25c	Jiffy Hand Cleaner 10c kind, a can 5c	Campbell's Assorted Soups 3 for 25c	Spic and Span Metal Polish 10c kind, a can 8c	Svea Wafers 22c kind per package 18c
Imported Spaghetti or Maccaroni in bulk per lb ..... 10c Box of 22 lbs .. $1.75	Swift's Premium Sliced Bacon 28c size, a jar 23c	Fresh Milled Rolled Oats 6-lb bag 23c	Best White or Yellow Meal 6 lbs for 20c	Best White Granulated Farina 6c a lb 4 lbs 22c	Large Prunes Very Meaty 13c lb; 2 lbs for 25c
National Biscuit Co.'s Uneedas or Takhoma Biscuits, per pkg. 4c	Bordens' Malted Milk 45c size 37c	Windo-Klene, for cleaning glass, 10c size, a can 5c	Smoked Sliced Beef 25c size, a jar 22c	Imported Italian Olive Oil Quart Tin 73c	Percil Oxygen Washing Powder a package 9c

EXTRA SPECIAL—SWEET SUGAR CORN, solid packed; per can, 8c; per dozen 95c

STAMP SPECIAL—10 Stamps with 10c worth of Flower or Vegetable Seeds ..... 10 Stamps

MAAS' CELEBRATED TEA MATZOHS (Passover Bread) 1-lb Cartons; special 10c

10 S. & H. STAMPS WITH

1 Box Ball Blue 10c
1 box Royal Talcum Powder 10c
1 box Royal Tooth Powder 10c
1 Package Macaroni 10c
1 Bottle Lemon or Vanilla 15c
1 Can Black Jack Stove Polish 10c
1 Can Liquid Enameline 10c
1 Package Parlor Matches 12c
Large Bottle Ammonia 10c
7-lb Bag Salt 10c
1 Bottle Shoe Polish 10c

EXTRA STAMPS WITH THESE

100 Stamps with 1-lb Tea 60c
100 stamps with 1-lb Scheuer's Baking Powder 45c
70 stamps with 1- lb Tea 50c
30 stamps with 1-lb Tea 35c
25 stamps with 1-lb Java and Mocha .. 35c
20 stamps with 3-lb box Starch 20c
20 stamps with 3 large pkgs. Toilet Paper 25c
20 stamps with 3 pkgs. Corn Starch .. 20c
20 stamps with 1-qt. bot. Grape Juice . 45c
15 stamps with Quart Jar Mints 25c

IMPORTED AND DOMESTIC CHEESE

Best Imported Swiss Cheese, a lb ... 38c
Roquefort Cheese, lb 50c
Best Imported Swiss Cheese, a lb ... 38c
Camembert Cheese, box 30c
Muenster Cheese, a lb 24c
Best Limburger Cheese, lb 20c
Philadelphia Cream Cheese, each 10c
Neufchatel Cream Cheese, each 4c
Pimento Cream Cheese, jar 15c
Pim-Oliv Cream Cheese, jar 15c
Welsh Rabbit Cheese 10c

CRACKERS AND BISCUITS

Ivin's Spiced Wafers, lb 12c
Fig Bars, a lb 10c
Japanese Rice Cakes, box ..... 10c & 25c
Svea Wafers, a box 20c
Egg Cracknells, lb 18c
Ginger Snaps, lb, 7c; 4 lbs 25c
Nic-Nacs, lb, 7c; 4 lbs 25c
Lemon Cookies, lb, 7c; 4 lbs 25c

DRIED FRUITS.

New California Prunes, 2 lbs. 25c
New California Apricots, lb 22c
Seeded Raisins, 1-lb package 11c
Cleaned Currants, 1-lb package 11c
Sultana Raisins, 1-lb package 16c
Lemon or Orange Peel, lb 15c
Best Glace Citron, lb 18c
Dromedary Dates, package 10c
New Layer Figs, lb 15c

SEASONABLE GOODS

Maple Syrup, a bottle 15c-25c
Pure Strained Honey 15c-25c
New Orleans Molasses, gallon 60c
Pure Sugar Syrup, gallon 50c
Porto Rico Molasses, a gallon 35c
Mapleine, bottle 35c
B. & O. Molasses, can 10c-15c

Roth & Co.

THURSDAY SPECIALS

Hindquarters of Canada Lamb, with all loin chops, lb . . 14c

Legs of Canada Lamb, lb . . . 14½c

Fancy large Breast of Lamb for stuffing, lb 8c

Lamb for Stewing, lb 6c

A barrel of Fresh FISH received in error BIG CUT

Fresh Croakers for frying or boiling, lb . . 5c

Only for Thursday selling—none sold for Friday.

Sugar Cured Reg. Smoked Hams, lb 14½c

THE PARIS

J. A. FASS

House Dresses

In Our Down Stairs Department

This department although the newest is one of the most popular in the store. HERE WE SPECIALIZE ATTRACTIVE STREET AND HOUSE DRESSES AT REMARKABLY LOW PRICES.

Fine quality Percale Dresses in blue and white, lavender and white, and black and white stripes, piped with plain color to match. Regularly sold for $2.98; special for Thursday and Friday at $1.98

Gingham and Lawn Dresses in checks and stripes; regularly sold for $2.49; special for Thursday and Friday at $1.69

All sizes for Women and Misses.

AMUSEMENTS.

PROCTOR'S

NOTED FOR EXCELLENCE AND POPULAR PRICES

BEST REFINED VAUDEVILLE AND MOVING PICTURES.

Prices—Mat., 10c; Eve., 10c, 15c and 25c.

TODAY'S PROGRAM

Rubino's Italian Band, "A Day In Venice;" "Bellboy and Show Girls," Earle Lloyd and Claire Sisters; Comedy Sketch, "A Bachelor's Proposal In 1970;" Versatile Entertainer, Master Willy Smith; Archie Onri and Miss Dolly, and Moving Pictures.

Don't Be Caught Napping ∴ ∴

Let Mr. Burglar announce his arrival the same as an honest man. A reliable burglar alarm system is within reach of all.

Let us figure for you.

Allen B. Laing Co.

Electrical Contractors

127 W. SECOND ST.

'PHONE 198

—Keep the golden mean between saying too much and too little.—Publius Syrus.

ANY DAY

in the year is a good day to begin saving money—but the BEST DAY is TODAY.

And right now, while you're reading this announcement. Come to the Plainfield Savings Bank, bring a few dollars with you—and open an account.

4 Per Cent. Interest Paid.

PLAINFIELD SAVINGS BANK

Plainfield, N. J.

Only Savings Bank in Plainfield

THE STANDARD HAT $2.00

Made by Hawes Von Gal

INTERWOVEN HALF HOSE

BLAIR'S SHOP 119 PARK AVE.

USE PRESS WANT ADS

APRIL EIGHTEENTH.
1775—Paul Revere's famous ride out of Boston to arouse the patriots.
1906—Earthquake at San Francisco and vicinity. Many buildings in the city reduced to ruins, which later took fire.

PLAINFIELD DAILY PRESS

THE WEATHER.
Rain tonight; Friday probably fair. Max., 70; Min., 45.

Established May 10, 1887. PLAINFIELD, NEW JERSEY, THURSDAY, APRIL 18, 1912. Two Cents a Copy—$5 a Year.

SEPARATED FROM TRINITY CHURCH

Marconnier Chapel Granted Permission by Classis to Organize Independently

CONSTITUTION APRIL 26

About Thirty-eight Members of the Mother Church to Transfer Their Allegiance—Rev. J. Tucker Lansdale Will Continue As Pastor.

Acting upon the joint petition of Marconnier chapel and the Consistory of Trinity Reformed church, the Classis of Newark, at its half-yearly session at Linden, yesterday, gave the members of the chapel permission to organize as a separate church. The church will be constituted at the chapel on Friday night, April 26, under the direction of a committee from Classis comprising Rev. Henry Merele Mellen, of Newark; Rev. Uriah McClinchie, of Irvington, and Rev. John Y. Broek, of Trinity Reformed church, this city.

At the time the church is organized a pastor will be formally called and elders and deacons will be elected. Rev. J. Tucker Lansdale is the present pastor of the chapel, and he will continue in that capacity. As the result of this action, there will be about thirty-eight members of Trinity Reformed church dismissed to unite with Marconnier chapel, which will materially strengthen the new church.

Rev. John Y. Broek, who was president of the Classis during the past six months, presented his report on the state of religion among the churches. This was encouraging. Rev. Charles E. Waldron, of Bloomfield, was elected president, succeeding Mr. Broek.

Rev. Royal A. Stout and Elder James C. Hansen, of the Netherwood Reformed church, were chosen delegates to attend the meeting of General Synod to be held in June at Grand Rapids, Michigan. Rev. C. H. Schneegas, who has been the stated supply at the German Reformed church, informed the Classis that in June he will leave for Canada for the benefit of his health, and other arrangements for supplying the pulpit will be made.

Among those from this city and vicinity attending the session yesterday were Rev. J. Y. Broek and Elder Robert Clark, Jr., of Trinity Reformed church; Rev. J. Tucker Lansdale, of Marconnier chapel, and Rev. C. H. Schneegas, of the German Reformed church.

MANY ATTEND WEDDING IN MT. OLIVE CHURCH

Miss Mary E. Hampton and Andrew G. Brinkley, of this city, were married at the Mt. Olive Baptist church, colored, at 8 o'clock, last night, in the presence of a large gathering of friends, including a number of white people. Rev. Dr. M. W. Vaughan, pastor of the church, officiated. The church was elaborately decorated with flowers.

Miss Cora Vaughan was the maid of honor and the Misses Effie Ivey and Mabel Burgess were the bridesmaids. Hammond Jackson was the best man and the groomsmen were Alfred P. White and Harry Gordon. The bride was given in marriage by William Burton. The ushers were Nathan W. Pollard, Howard Burgess, Benjamin Burgess and Thomas Carter.

Prof. W. A. Green, of Newark, presided at the organ. He played the "Bridal Chorus" from Lohengrin, and Mendelssohn's Wedding march. After the ceremony a reception was held at the home of William Burton, 320 Berckman street, there being 150 guests. Later in the evening the couple left for Philadelphia and the south. They will reside here upon their return.

WOMAN SUFFRAGE DEBATE.

The North Plainfield High School sophomores will debate the Woman Suffrage question with Raritan High School tonight at 8 o'clock in the auditorium of the borough school. No admission will be charged, and the public is cordially invited to attend. The borough team, who will defend the negative side of the question, are Charles Beckman, Margaret Eaton and Donald Ketcham. The debate is an outgrowth of the work in the English department in charge of Mr. Mertz.

ANNUAL MEETING POSTPONED.

The annual congregational meeting of Trinity Reformed church which was announced for last night, was postponed to Wednesday night, April 24, on account of the small attendance due to the inclement weather.

Rev. Dr. T. L. Gardner, editor of the Sabbath Recorder, will speak at the Plainfield Rescue Mission meeting, tonight at 8 o'clock.

GILBERT DECLINES TO BE A ROOSEVELT DELEGATE

Regulars Complete Their Ticket For Fifth District Primaries--Progressives Select a Rough Rider as One of Their Nominees.

Although the law provides that the candidates have until Wednesday, May 1, to file their petitions as delegates-at-large to the National conventions, the organization Republicans in the Fifth Congressional district have already announced their preferences for both delegates and alternates. The progressives, however, have not elected their ticket.

It was learned today that former Mayor Alexander Gilbert, who was expected to become a candidate for delegate-at-large, on the progressive ticket does not propose to take any active part, at least in the campaign. To a reporter, he explained that he had not been in communication with the Roosevelt workers in the county or district and had no intention of entering the contest.

The friends of Roosevelt in Union county have agreed upon Edward Knapp, of Elizabeth, as their candidate. Knapp was a Rough Rider in the Spanish-American war and became a great admirer of Colonel Roosevelt. No one, so far as can be learned, has been picked in Morris county by the progressives as Knapp's running mate, neither has an alternate been selected in either Morris or Union.

As stated some time ago, Hamilton F. Kean, of Elizabeth, a New York banker and former county chairman, is the choice of the organization in Union county for delegate-at-large. George Franklin Vreeland, of Summit, is his alternate. The Morris county regulars had chosen William Francis Redmond, of Madison. He is connected with the New York banking house of Adolph Mueller. As alternate, Edward Kelly, of Morristown, has been selected.

Samuel Schleimer, an Elizabeth lawyer, has announced himself an anti-Wilson candidate for delegate-at-large as has Frank Shattle, of Plainfield, for the Democratic primaries.

MISS FISK AND BRIDAL PARTY ARE ENTERTAINED

Miss Anne Gray Fisk, daughter of Mr. and Mrs. Charles J. Fisk, whose marriage to James Ford Johnson, Jr., will take place on Saturday and her bridal party were entertained last night by Mrs. Harvey Fisk, of Park avenue. Tonight the bride-elect and her attendants will be entertained by Mrs. J. Hartley Mellick, at her home on Belvidere avenue.

All of the members of the bridal party, including the best man, Francis Johnson, and Gordon Abbott Reginald Rome, Earle T. Williams, Seth Barton French, Harry T. Curtiss, Lyall Hall, Ruthven Wodell and Elton Hoyt, 2d., will be given a dinner party at the home of Mr. and Mrs. Fisk.

DOUBLE FUNERAL FOR CHURCH CRASH VICTIMS

Westwood, April 18.—This borough was the scene of a double funeral yesterday following the tragedy incident to the laying of the cornerstone of the Church of Our Lady of Victory at Harrington Park, Sunday, which resulted in the lives of Mrs. Nicholas Ottignon, of Westwood, aged 65 years, and Mrs. Fritz Elkhart, of Hillsdale, aged 30 years, being snuffed out life a candle.

Requiem high mass for the repose of the soul of Mrs. Elkhart was celebrated by the Rev. Father J. T. Delehanty, pastor of St. Andrew's church, Eastwood.

At 2:30 o'clock this afternoon the funeral services of Mrs. Ottignon were conducted at the Westwood Methodist Episcopal church, the pastor, Rev. George H. Ketterer, officiating.

Rev. Father Began, of St. Mary's church, this city, was making the address at the cornerstone laying in Harrington Park when the crash occurred. He had a narrow escape and was slightly injured. Rev. J. T. Delehanty is a former curate at St. Mary's.

PLAINTIFF GETS JUDGMENT.

Judge Walter L. Hetfield in the District court this morning gave Harry Kohn judgment for $14 in his suit against Davis Steinman, to recover for tinning work on the defendant's house on DeKalb avenue H. C. Runyon represented the complainant and Judge William Newcorn the defendant. In the case of The Crown Company against George Gilbert, on replevin, title was found in the plaintiff.

—There are a few things you spend money for in which there's a wide variation of quality. Play safe with an Abbott-Detroit 44. Service Garage, Dunellen. —***

MASONIC GRAND LODGE ELECTS IN TRENTON

Close Fight Said to Be on Over Junior Grand Wardenship.

Trenton, April 18.—About eight hundred representatives are in attendance at the one hundred and twenty-fifth annual convocation of the Grand Lodge of Free and Accepted Masons of the State of New Jersey, which convened at Masonic Temple Hall yesterday.

The session is being presided over by Grand Master Burritt. One of the most important matters which came before the session yesterday was the vote which decided to retain the annual convocation in Trenton in 1913.

It was reported that there are about 35,000 Masons in New Jersey.

The most important feature of today's session of the Grand Lodge will be the election. It is said that there are several men who are desirous of securing the office of junior grand warden, the stepping-stone to the others in the lodge. Among those whose names have been mentioned in connection with this office are William R. Moakle, of Paterson; John Quincy Adams, of South Orange, and Edward M. Searing, of Dover.

It is understood that the representatives from Union, Hudson and Morris, and other northern counties, are in favor of Edward M. Searing, of Dover, for junior grand warden.

If the present grand master, Elihu A. Burritt, of Bayonne, should refuse a reelection, as it is said he will, it will mean the regular advancement of Charles P. Russ, of Elizabeth, to be senior grand warden. Benjamin F. Wakefield, the grand secretary, and William F. Burk, the grand treasurer, will be reelected.

REV. FATHER EGAN SAILS ON A TRIP TO EUROPE

Bayonne, April 18.—Rev. Andrew M. Egan, pastor of St. Mary's R. C. church here and former pastor of St. Mary's church, Plainfield, has sailed for Europe on the steamship Kron Prinz Wilhelm from Hoboken. He goes direct to Bremen and from there to Carlsbad, where he will remain for two or three weeks. Father Egan will remain abroad about ten weeks, and will visit points in France, Switzerland, Italy, Great Britain and Ireland. He may probably spend a few days in Rome.

Among those who bade him bon voyage at the steamboat dock were Dr. Lucias F. Donohue, ex-Mayor John J. Cain, Recorder Hugh H. Mara and Rev. Fathers Holton, Beale and McDonald, all of this city.

PHILIP GLENNON DIES.

The death of Philip Glennon occurred yesterday afternoon at his home on Elizabeth street. He leaves a wife, one daughter, Mrs. Michael Mack, of this city, and a son, Rev. Michael Glennon, curate of Holy Cross Roman Catholic church at Harrison, N. J. The funeral will be held Saturday morning at the house at 9:15 o'clock and 10 o'clock at St. Mary's church, where a high mass of requiem will be offered for the repose of his soul. Interment will be in St. Mary's cemetery.

IN THE CITY COURT.

Daniel Blue, a chauffeur, was arrested by Patrolman McCarthy for disorderly conduct at Third street and Plainfield avenue. He resisted arrest upon being taken into custody and he was fined eight dollars by City Judge William G. DeMeza. He paid in preference to spending twenty days in jail.

GARBAGE DISPOSAL QUESTION.

Councilman George S. Clay, chairman of the committee on public affairs is planning to hold another open meeting within a short time to continue the discussion of the question of a municipal system of garbage disposal. It is likely that an expert from New York will be invited to speak on the subject.

"LADIES' NIGHT" AFFAIR.

The Columbus Club will give a "ladies' night" affair at the clubhouse on West Front street, tonight, when all of the privileges of the club will be extended to the women friends of the members.

—Read the Plainfield Daily Press.

—Men's sole and heel waterproof, 75c and 90c, at "Red Front Shoe Repair Shop," 122 East Front street.

SIXTEEN CHILDREN IN NAMED SURVIVORS.

Total number of named survivors	344
Approximately twenty lifeboats, manned by seven members of the crew each	140
Estimated number of steerage passengers saved	400
Total	888
First cabin passengers:	
Women	150
Men	68
Children	6
Total	224
Second cabir passengers:	
Women	94
Men	16
Children	10
Total	118

DOES GRADE CROSSING LAW REALLY EXIST?

House Republicans Claim That Measure Wilson Vetoed Is a Statute.

Trenton, April 18.—With both parties pledged to grade crossing reform, with the Pierce bill, Senate 14, introduced the first day of the session and with a prolonged partisan fight over the question, the 136th Legislature adjourned with no grade crossing law enacted. Or at least the Senators and the Assembly Democrats claim no law was put on the statute books. The House Republicans claim the bill vetoed by Governor Wilson is a law and almost the last thing done in the Assembly was to pass a resolution directing that the bill be filed with the Secretary of State.

The measure was received by Assistant Secretary of State J. B. R. Smith, a Republican, Secretary of State Crater not being here. The question of whether the bill be filed merely as a miscellaneous document or entered as a law passed over the veto and promulgated with the other laws was left for Mr. Crater to decide today.

There is talk that if Mr. Crater should refuse to promulgate it as a law, mandamus proceedings might be started to compel him to do so. On the other hand, if it be classed as a law the railroads will fight it on the ground that it was not enacted regularly, so the outlook is for litigation either way.

WATCHUNG COUNCIL GIVES TIMEPIECE TO P. G. KNIGHT

Past Grand Knight H. P. Greenwood was signally honored by the members of Watchung Council, No. 552, Knights of Columbus, at its regular meeting, last night. In the "good of the order" session, Past Grand Knight Arthur A. Cannon called Mr Greenwood forward in behalf of the council, presented him with a handsome solid gold watch of the most modern make. The presentation was made in appreciation of the recipient's interest and work during his two terms as the leading officer of the organization. Mr. Greenwood made a fitting response.

The watch bore a ribbon monogram and on the back and inside the case had the following inscription: President H. P. Greenwood, past grand knight, by members Watchung Council, 552, K. of C., 1910-1911." Mr. Greenwood was in the executive chair of the council during the two years mentioned and in that period instituted and accomplished several important undertakings, one of which was the building of the Columbus clubhouse, the home of an allied organization.

ADAM WAGLOW SUCCUMBS AFTER 3 MONTHS' ILLNESS

Following an illness of three months with a pulmonary trouble and complications, Adam Waglow, one of New Market's best known residents, died at his home on Maple avenue, that village, this morning. He was sixty-nine years old and had lived in this vicinity more than half his life. He was employed for a long time by the late Milton Haight, who lived at West Seventh street and Spooner avenue, but recently had been janitor of the New Market High School.

Mr. Waglow is survived by his wife, three sons and two daughters, as follows: Caspar, William and Joseph Waglow, and Mrs. Charles Overbaugh, of this city, and Mrs. Herbert Taylor, of Perth Amboy. William Waglow is an erector for the Hall Press Company, of Dunellen, and is at present in Baltimore. The funeral will be held at the late home Sunday afternoon.

Royal Council, Sr. O. U. A. M., following its business meeting last night had a social hour during which refreshments wer served.

—Advertise in the Daily Press.

CARPATHIA NEARS PORT; SOME SURVIVORS DERANGED; BOAT MAY DOCK TONIGHT.

LOWERING LIFEBOATS.

Showing How Passengers Are Saved In Disaster at Sea.

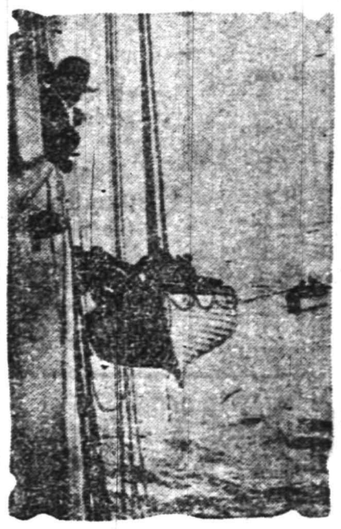

This picture was taken on the scene of the collision some time ago between the Republic and the Baltic.

New York, April 18.—The exact hour which the Carpathia, with the Titanic's survivors aboard, will reach port depends, of course, considerably upon weather conditions. A stiff northeast gale prevailed this morning along the coast, and there was rain and haze off Sandy Hook. A report came later in the morning that the liner had slackened her speed to ten knots.

If a heavy fog should set in tonight it is probable that the Carpathia would not attempt to come up the bay until tomorrow morning. But the officers of the line are extremely anxious to dock at the very earliest possible moment.

The Carpathia reported this morning that at 6 o'clock she was abreast of Nantucket. Nantucket is 193 miles from Sandy Hook at 9 o'clock tonight. It is twenty miles from Sandy Hook to the Cunard pier. The ship will slow down at Quarantine to take aboard the Health Officer. She might reach her pier about 11 o'clock.

The Brooklyn Navy Yard at 7:05 o'clock this morning received the following message from the United States scout cruiser Salem to be relayed to the Secretary of the Navy:

"Can get no information from the Carpathia of any kind, although she is within easy radio communication. She sometimes acknowledges a call but will not admit the receipt of messages or make any reply. Cannot believe that she has failed to understand the messages we have sent her. She is within easy range of the torpedo station. The Salem will go to Bradford this afternoon.

"CHANLER."

There was a hush on sea and land this morning, says the Evening Sun, as the mists opened and the United States scout cruiser Chester spoke of the sorrowful Carpathia coming to port from the scene of the wreck of the Titanic. There were a few necessary words. Were John Jacob Astor, Benjamin Guggenheim, Major Archibald Butt or Isidor Strauss on board? No, the Carpathia had answered. Then silence as if the mournful Carpathia carried secrets too deep for words.

To other inquiries of the Chester for details the Carpathia was mute. An intimation slipped past the wireless censor that some of the survivors were deranged mentally as a result of ineffable ordeals. This, it is understood, came in a message to the Stengel family at Newark, N. J. Together with names of survivors there came late last night brief personal messages from some of them that spoke of injured aboard the rescue ship.

Only by reverent use of the imagination, perhaps, can the real situation on board the Carpathia, now very likely a combined funeral and hospital ship, be grasped. Before turning sadly on the eastward journey Capt. Rostrom, of the Olympic, put the number of survivors at "about 800." Twenty-four hours later the Cunarder Franconia reported 705 alive from the Titanic on board the Carpathia. Whether some of the original company of the saved have succumbed to the shock and exposure suffered during the icebound hours spent in small boats at sea is naturally the first reflection.

Shortly after 1 o'clock this morning the wireless man on the cruiser Chester reported that the Carpathia's operator had left his key for the night utterly exhausted by work through a stretch of more than fifty-six hours. F. L. Maim is the Marconi wireless man on board the Carpathia who detected the Titanic's S. O. S. signal, plied the air with blue flame until he found the sinking vessel's location, and then gave the world lightning flash glimpses of the appalling scene.

Before taking any rest Maim sent through the air to be relayed by the Olympic 491 names. Of these 203 were of first cabin passengers, 129 second cabin, 146 steerage and crew, while 13 are still unclassified. There are still 214 rescued aboard the Carpathia whose names have not been sent. When these have been made known the death list of 1,477 can be made up.

LUCKY SHIP.

Flensburg, Prussia, April 18.—The S. S. Occident collided with an iceberg in the Baltic sea off Riga. Her entire bow was shattered, but her captain managed to run her into shoal water before she began to sink and her passengers and crew were safely taken off.

(Continued on page 3.)

5TH ANNIVERSARY BANQUET.

The fifth anniversary of the Young Women's Christian Association will be celebrated tonight with a banquet. There will be speakers representing each department of the association.

—Votes for women. See what local people say in Wednesday's Press.

MRS. P. V. MARTIN HOSTESS AT BRIDGE

Entertains Number of Friends and Neighbors, Who Enjoy Spirited Play.

Mrs. P. V. Martin, of Gresham road, gave a bridge whist party at her home, yesterday afternoon, entertaining a number of friends and neighbors. The play was spirited throughout and at the conclusion prizes were presented to the winners at each table. Refreshments were served.

Among the guests were Mrs. Theodore Budenbach, Mrs. George Brisbane, Mrs. Edward L. Allen, Mrs. W. M. Alling, Mrs. F. W. Carlisle, Mrs. A. W. Drake, Mrs. F. W. French Mrs. Evans, Mrs. Crowthers, Mrs. J. M. Uhler, Mrs. C. E. Brodhead and Mrs. Herbert Buxton.

ANOTHER MEMBER OF "BEER PARTY" CAPTURED

The recent beer-stealing case in the borough, which led to James Keiderling's attempt to commit suicide in a borough stationhouse cell, last week, was revived today when Michael Kleminsky, of Stonybrook place, was arraigned before Justice Snape and was held for the Grand Jury. Kleminsky was arrested this morning by Marshal Keller.

The prisoner is alleged to be a member of the party of young men who broke into Mr. Latzko's wholesale liquor establishment and stole a number of cases of bottled courage, which they transported to a field on West End avenue, where they held a little session. Keiderling, one of the members of the party, attempted suicide unsucessfully when unable to get bail, but is now lodged in the county jail. Kleminsky was taken to Somerville this morning by Chief Weiss.

FREEHOLDERS RECEIVE BIDS FOR STONY BROOK BRIDGE

The Somerset county Board of Freeholders met this morning in the North Plainfield Council Chambers to receive bids for the building of the new bridge on West End avenue over Stony Brook.

There were eight bids that ranged from about $6,000 to $10,000. One was thrown out because of incompleteness. Those submitting bids were: The Owego Bridge Co., A. E. Smith, Dover Bodin Works, Nelson Meredith Co., Gano Sutton and Snook, J. W. Schwiers, Jr., Co., and F. R. Long Co. These bids were all considered at the morning session, after which adjournment took place. The successful bidder will be announced at the close of the afternoon session.

William G. Smith, a former member of the Grace Episcopal church choir, is bass soloist in the choir of Holy Cross church.

MINSTREL SHOW WAS SURPRISING

Elks Said it Would Be and They Carried Out The Promise.

NEW FACES AND ACTS

Harry Weber Makes a Hit With His Musical Act and the Topical Song Scores—Jack Todd's Tarry Trousers.

In presenting their annual minstrel show at the Plainfield theatre, last night, the members of Plainfield Lodge, No. 885, B. P. O. E., made good their promises that this year's production would reveal some pleasant surprises. It was as full of them as an egg is of meat and talented members of the antlered band hung up a new record for ability in the entertainment field. Incidentally, almost a capacity audience was present, despite the scandalous weather that persisted in hanging around all evening.

George O. Stevens.
Interlocutor.

The initial surprise came with the first rise of the curtain. Instead of the customary, commonplace half-circle, the deck of a full-rigged ship was revealed. The chorus, dressed in natty duck suits, represented the crew. George O. Stevens was the commanding interlocutor and the end-men jig-reeled in later, supposedly the cooks. These were "Eddie" Bennett, "Jack" Todd, John Cose, "Johnny" Campbell, "Charley" Ward and Harry Blimm. They all had a good song and a batch of fresh-plucked gags and got away with them in their customary able manner. The second surprise in the first part was a sailor's hornpipe danced by "Sammy" Taverner. It was a refreshing number and deserved the hearty encore that followed the introduction. Surprise No. 3 was a hummer and came from Harry W. Weber, a newcomer in local Elk shows but from now on a star of the first magnitude. He "put across the foots," as the regular actors say it, as clever a representation of a sea-sick landlubber as anyone ever saw. The accompanying monologue and song, "I'm So Sea-sick," provoked billows of laughter. When he appeared in the second part, giving a musical comedy act in a Joe Weber make-up, it seemed as if the audience had conspired to keep him on the go all night. He is the biggest "find" the Elks have picked up in many moons.

An impromptu frescoing on the west side of "Jack" Todd's once immaculate duck trousers afforded him a chance to spring a surprise not on the bill. A white apron owned by John Cose helped out the act but hid the mirth-provoking expanse from view. The last surprise of all came at the finish of the show and served to introduce "Vet" Joseph C. Martin as a dramatist. His conception of a plantation jubilee, under the title of "Aunt Dinah's Birthday Party," wound up a faultless program in a way that sent the people home with naught but words of praise.

The ballads in the first part were all of a high standard, ably rendered. They divided honors with "Johnny" Campbell's topical song, "If It Wasn't For the Irish and the Jews," which passed out smart raps to various local people in the public eye. The numbers in the first part were as follows:

Opening Chorus, Medley of Popular songs; "Every day is Ladies' Day," George O. Stevens; "Here Come the Cooks," end men; Ballad, "Mine," William J. Tallamy; End song, "I Want to be in Dixie," John H. Cose; Sailor's Horn Pipe, S. R. Taverner; Ballad, "Roll on Thou Dark and Deep Blue Ocean," William G. Smith; End song, "My Bill from Louisville," Edwin H. Bennett; Topical Song, "If It Wasn't for the Irish and the Jews," John J. Campbell; Ballad, "I Hear You Calling Me," Elmer D. Cutting; Original number, "I'm So Sick," Harry W. Weber; End Song, "Brass Band Ephreham Jones," John V. Todd; Ballad, "Here's to

(Continued on page 4.)

TRULY A SENSATION

This is the week you will have a chance to equip yourself for the most reasonable amount every asked

in SUITS and COATS

We had a chance to buy up a manufacturer's line of sample garments at a big discount and instead of holding and later in the season have a big "Mark Down Sale," we are going to give you the benefit of our good fortune.

NOW

This sale is going to be the sensation of the season in this town and some of the others are going to wonder how we do it.

COATS—Black, tan, navy, grey and white, both plain colors, fancy stripes and checks.
SUITS—Black, tan, navy, grey and white, both plain colors and fancy mixtures.
We have them in Ladies' and Misses' sizes, also extra large sizes.

SEE OUR WINDOW DISPLAY.

ALTERATIONS—We make alterations free, but for this week, owing to the big sale, may have to ask for a little time; but it will be worth it.
This entire purchase will be on sale in two lots.

$17.50 Values at $13.98 **$24.98 Values at $19.98**

CARPETS, RUGS AND MATTINGS.

MATTING—Our Spring line is in and is an exceptionally good one, both in designs and quality.

We are in a position to estimate on whatever work you contemplate and guarantee you perfect satisfaction. Mattings from **20c to 39c;**

LINOLEUM AND FLOOR OILCLOTH—We have it in both printed and inlaid patterns, in prices from **25c to $1.50** per yard, **which includes laying.**

SHADES—Ready to put up or made to order in prices from **25c up.** Only very best materials used.

If you want new shades let us give you an estimate.

IT'S A FACT.

Our **Millinery Department** is the best equipped in the city and our styles are being copied by some who are unable to originate for themselves.

TRIMMED HATS.

We have a large lot of imported samples from a New York Milliery House and to top the big suit and Coat sale will put on sale for the week—

Up to $12.98 Values for $7.98
Up to $8.50 Values for $4.98

Optical Dep't. in personal charge of Dr. Greenspan, an expert. Tues., Thurs. and Sat., examination and consultation free, glasses $1 up

A. E. FORCE & CO.

"THE WHITE STORE" We Give S.&H. Green Trading Stamps

Ladies' Home Journal Style Books for Summer at Pattern Counter; one pattern free with every copy purchased.

AN "INFANT" INDUSTRY

In the Talking machine trade there are THREE manufacturers, doing an annual business of over $85,000,000. The automobile industry has over a hundred and fifty manufacturers; the piano over a hundred, and the typewriters sixty.

Yet each one of these is a limited field, whereas almost any one can afford a Vitaphone at $15.00 up. The Vitaphone tone is 100 per cent. better than any other; the mechanism is original and protected by basic patents.

It requires no prophet to see the future of the Vitaphone.

Capital is required to erect a 4-story & basement building 170 x 70, in order to fill the orders we now have in hand, and a block of Treasury stock is offered under conditions that will be soon withdrawn.

THE VITAPHONE CO.

Write for our booklet—"Facts do not admit of argument"—it is concise and interesting.

Netherwood Station

MICHELIN

Quick Detachable Clincher

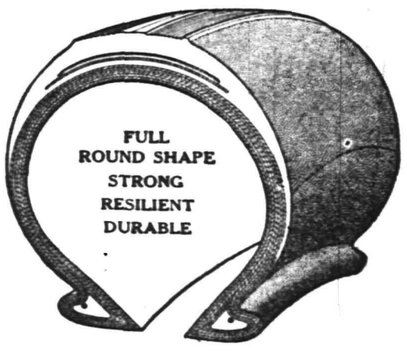

Easily Fits Any Quick Detachable Rim
No Tools Required

IN STOCK BY

Laing Mche-Auto Rep. Co., 416 Sycamore St.
A. C. Thompson Auto Co., 413-421 Park Ave.

PLAINFIELD'S NEIGHBORS

Dunellen & Vicinity.

Preparations for the musicale to be given in Junior Hall tomorrow night for the benefit of the Public Library fund are complete and from the advance sale of seats a capacity audience will be in attendance. A feature of the program will be the appearance of the re-organized Dunellen orchestra of twenty pieces.

Rev. H. N. Jordan, pastor of the Seventh-Day Baptist church, has announced to his congregation that he will not accept the call he received recently to the Seventh-Day Baptist church at Albion, Wis. He has had the matter under consideration for several weeks.

The Dunellen moving picture theatre in the Linke building has been closed. An excess of expense over the receipts is said to be the cause.

Herbert L. Pierce, of New Market, is confined to the house by a severe attack of rheumatism.

The Friendship Circle will meet this afternoon at the home of Mrs A. VanCleef, of Plainfield.

Wilson S. Frederick has been detained at home by illness the past few days.

Somerville.

The second of a series of Sunday-school conferences to be held in Somerset county under the auspices of the State Sunday-school Association, took place Tuesday evening in the Methodist church at Bernardsville. The last of the series will be held on the afternoon and evening of Friday in the Second Reformed church, of this place. Addresses will be made by Miss Alice B. Hamlin, State superintendent of elementary work, to teachers and workers in the intermediate and junior grades; by Miss Fisher, of Bound Brook, elementary superintendent of Somerset county, and Louis H. Koehler, secretary of the State Sunday-school Association.

Mrs. J. Harper Smith and Mrs. Harry Smith have just returned from a six weeks' trip abroad.

Westfield.

Harry Ball, who is conducting the Ball Nurseries at Mountainside, was thrown from his wagon, near Central and Lennox avenues, Monday evening, by an automobile that struck his horse. The men in the machine laughed and sped on.

The men working for Contractor Thomas O'Donnell, on the Mooney building, struck Tuesday on account of the discharge of one of their number.

The Town Council has ordered 60,000 gallons of tarvia, to be used on the roads of Westfield this year.

Bound Brook.

The Pentecostal Union, better known as the Pillar of Fire, has granted the Bound Brook Baseball Association permission to use their grounds on East Main street this summer.

Mrs. Harry R. Giles attended the annual meeting of the Woman's Missionary Society of the Reformed churches held at Suydam Street church, New Brunswick, yesterday.

Daniel Whitlock, of Asbury Park, is making arrangements for the erection of a house in Beechwood Heights.

Miss Mary G. Voorhees has returned to her home in Beechwood Heights after spending two weeks in New York.

Denton Todd has secured employment with the Public Service Corporation as assistant timekeeper.

Mrs. Fred Porter, of Plainfield, visited Mrs. Abram Giddes yesterday.

New Providence.

Ground has been broken for a residence to be erected in Plainfield avenue for Fritz Radziv, of Stony Hill. William Burgmiller of the township is the contractor.

Carl Radziv, of Mountain avenue, the township, who has been dangerously ill with pneumonia, is now convalescent.

Major K. Sperry, of Lake Hopatcong, is visiting Rudolph C. Shaffer, of Plainfield avenue, Berkeley Heights.

'Plains & Fanwood.

Prof. S. D. Townsend, principal of the schools, is arranging to have a boy and girl compete in the prize-speaking contest to be held in Roselle Park High School next month.

The young people of St. Mary's church, Stony Hill, are arranging to hold a dance during the latter part of the month in the church hall at Stony Hill.

William Roberts and family have removed from the Hand property on First avenue to the Dr. J. Ackerman Coles cottage on Union avenue.

Miss Adelaide Harper has returned from a two weeks' visit with her grandparents, Mr. and Mrs. George Harper, at Southold, L. I.

Mrs. Henry Littell and daughter, Miss Anna, have returned from a week's visit with relatives at New Haven, Conn.

David R. Clark, who has been visiting his mother, Mrs. Benjamin Clark, has returned to her home in Newark.

The Ladies' Aid Society of All Saints' church met yesterday afternoon at the home of Mrs. E. C. Kieb.

Miss Ruth Macaneny has returned to her home in New York after a visit to her uncle, S. W. Macaneny.

Mrs. Augustus Shulter, of the borough, has been entertaining relatives from Jersey City for a week.

Miss Anna Wahl, of Mountain avenue, has been entertaining friends from New York.

Only one session of school was held yesterday.

LOCAL AMUSEMENTS.

"Madame Sherry" was the musical comedy rage of New York. Stealing into the metropolis quietly late in August, the piece scored sensationally, and attracted overflowing audiences to every performance for nearly a year. The newspaper praise elicited by the piece was quite as phenomenal as the production's box office success. Woods, Frazee and Lederer are responsible for the production, the book being by Otto Hauerbach and the music by Karl Hoschna. "Madame Sherry" will appear at the Plainfield theatre tomorrow night.

BLUECOAT BALKS AT BAN ON KID ROLLER-SKATING

Perth Amboy, April 18.—Charged with declaring that roller-skating children have as much right to the streets as have automobilists, L. C. Jensen, of the local police force, has been called to account. Acting Mayor Garretson and Chief of Police Burke are both after Jensen, demanding an explanation. Charges may result, it being alleged that he refused to enforce an order barring roller skaters from certain streets.

Jensen received the orders with the rest of the force, and he told Chief Burke that there was no foundation in law for such a rule. Jensen had children who like to skate and he declared, it is alleged, that he would advise them to continue their pastime when and where they pleased. If his children are molested or hindered in any way, Jensen is said to have declared, he will see to it that automobiles are likewise kept off the streets where skating is prohibited. Acting under instructions from the Mayor, Chief Burke yesterday morning made a written demand upon Jensen for an explanation of a newspaper article which reported his statements and comments upon the orders.

David Carr, of Newark, is visiting Mr. and Mrs. Henry Liefke, of West Front street.

Mr. and Mrs. George Staats have taken possession of their new home on Netherwood avenue, and on Tuesday night they entertained a number of friends.

LEWIS IS SWORN IN AS VICE-CHANCELLOR

Trenton, April 18.—In the presence of numerous friends and attaches of the State house, Vivian M. Lewis was sworn in yesterday as one of the vice chancellors. The oath of office was administered by Chancellor Edwin Robert Walker. Vice Chancellor Lewis then held an informal reception and received the congratulations of those present.

The first case to come before the new vice chancellor was the application of Mrs. Hulda Frazier against her husband, Frank Frazier, of Florence, for alimony, pending the settlement of the divorce proceedings instituted by the husband. Counsel in the case said that a settlement had been reached and the vice chancellor ordered that a specific statement of this fact be presented to him, upon the receipt of which the alimony application will be discharged.

Vice Chancellor Lewis announced the appointment of Charles E. Roberts as his stenographer. Mr. Roberts acted in this capacity for Chancellor Walker before he was elevated.

ELIZABETH RESIDENTS WERE ON THE TITANIC

Elizabeth, April 18.—Two residents of this city and several former residents are known to have been on the Titanic when she sailed for this country. Mr. and Mrs. Peter E. Renouf, of 30 Erie street, who were second cabin passengers, and who were accompanied by Mrs. Renouf's brothers, Clifford and Ernest, of England, are thought to have been lost. The Renoufs went to England last December, where they visited their native heath.

Former Elizabeth residents on the boat were Mr. and Mrs. William E. Carter and their children, Lucille, aged thirteen, and William, aged ten, of Philadelphia. They were accompanied by a maid. Mr. Carter, who is thirty-seven years old, is a nephew of Joseph Carter, of 43 South Broad street, this city. Mrs. Carter's maiden name was Polk, and she is said to be a descendant of President James K. Polk. Press dispatches show that the Carters were saved.

SUGGESTS SCOUT BOATS TO GUARD OCEAN LINERS

Hoboken, April 18.—That the big ocean steamship should be equipped with two or three fast motorboats to be used as scouts in fog or when running through field ice is the suggestion advanced by Frank Bailey, head of a boat building company here, in commenting on the Titanic disaster.

"These scout boats," said Bailey, "could be put out a mile or two ahead of the liner, connected with the main vessel by wireless, just as railroad trains on which members of the royal family in England travel are preceded on their way by pilot locomotives. The simple device of a motorboat out ahead of the Titanic in the fog would have given warning of the presence of the icebergs."

MEXICO RESENTS WARNING.

In Reply Says Americans Enlisting With Rebels May Be Executed.

City of Mexico, April 18.—The Mexican government refuses to recognize the right of the American government to instruct it on its duties in its observance of international law.

This declaration is made in a statement by the Mexican minister of foreign affairs, Manuel Colero, in a reply made to a demand of Assistant Secretary of State Wilson. After setting forth at length the clauses of the Washington note the minister says that Americans in danger will be protected. He says that the government feels itself obligated no more than the United States would under the circumstances and that Americans enlisting with Mexican rebels are, he declares, subject to execution.

WEATHER EVERYWHERE.

Observations of the United States weather bureau taken at 8 p. m. yesterday follow:

	Temp.	Weather.
New York	47	Rain
Albany	52	Rain
Atlantic City	46	Cloudy
Boston	48	Rain
Buffalo	42	Rain
Chicago	36	Snow
St. Louis	38	Cloudy
New Orleans	72	Cloudy
Washington	56	Cloudy

General Markets.

BUTTER—Steady; receipts, 10,541 packages; creamery, specials, lb., 31c.; extras 30½c.; firsts, 29½a30c.; seconds, 28½a29c. thirds, 27a28c.; state dairy, tubs, finest, 30a30½c.; good to prime, 28a29c.; common to fair, 24a27c.; process, specials, 27a27½c. extras, 26½c.; firsts, 25½a26c.; seconds, 24a25c.; factory, current make, firsts, 25½c seconds, 24½c.; thirds, 22a23½c.; packing stock, current make, No. 2, 23½a24c.; No 3, 21a22c.

EGGS—Steady; receipts, 41,258 cases fresh gathered, extras, doz., 22c.; storage packed, firsts, 21a21½c.; regular packed firsts, 19a20½c.; seconds, 18½a18½c.; dirties 18a18½c.; checks, 17a17½c.; state, Pennsylvania and nearby, hennery whites, fancy large, 22½a23c.; fair to good, 21½a22c. hennery browns, 21½c.; gathered brown and mixed colors, 20a20½c.

LIVE POULTRY—Dull. Fowls, lb., 15½c.; roosters, 10½c.; turkeys, 15c.; ducks, 16c.; geese, 9½a10c.; guineas, pair, 60c., pigeons, 30c.

DRESSED POULTRY—Fresh killed, easier. Chickens, dry packed, Philadelphia broilers, 40a45c.; Pennsylvania broilers, 14a17c.; fowls, dry packed, western boxes, 15a15½c.; bbls., iced, 15a15½c.; old roosters, 13c.; squabs, white, dozen, $2a4.25; dark, $1.50; frozen turkeys, No. 1, 21a22c.; No. 2, 14a16c.; chickens, broilers, milk fed, 23a28c.; corn fed, 20a25c.; roasters, milk fed, 19a20½c.; corn fed, 18a19½c.; fowls, 4 and 5 lbs. each, 16c.; old roosters, 13c.; spring ducks, near by, 27c.; ducks, No. 1, 21a22c.; geese, No. 1, 16c.

Live Stock Markets.

Pittsburgh, April 18.

CATTLE—Receipts light, market steady; good to choice, $8a8.25; good, $7.75a8; medium, $7.50a7.75; fair, $6.50a7.15; common to fat bulls, $3.25a6; do. cows, $2.50a5.75; heifers, $4a6.75; fresh cows, $15a60.

HOGS—Receipts, 8 loads; market 5 cents higher; prime, $8.20a8.25; prime medium, $8.20a8.25; prime mixed and heavy Yorkers, $8.25a8.30; light, $7.50a8.10; pigs, $6.50a7.25; roughs, $6.75a7.35; stags, $5.50a6.25.

SHEEP AND LAMBS—Receipts, 3 loads; market active, lambs weak; receipts of calves, 200; market steady; prime wethers, $5.35a5.50; good mixed, $5a5.25; mixed ewes and wethers, $4.85a5.75; culls to common, $2.50a3.50; culls to choice lambs, $3.50a7.25; spring lambs, $8a13; heavy and thin, $3a5.

—There is nothing in the fate of **Senator Cullom, of Illinois,** to encourage Senator Curtis, of Kansas, who also voted to exonerate Lorimer. —Kansas City Star.

Plumbing & Heating Counsel

WE are ready at all times to help you plan the Plumbing and Heating in your home and give you the best prices on the best quality of fixtures. Our experience, our large stock of "Standard" plumbing fixtures and our efficient working force combined, can make your bathroom a model for comfort, convenience and beauty. Talk over your building and repair plans with us and get our estimate on your plumbing and heating. All repair work is neatly and promptly done.

P. A. McVOY
PLUMBING AND HEATING

266 E. Front St., cor. Washington. Telephone 396

4 4 1 mo th tu

SCHEELEIN'S VARIETY MARKET
SPECIAL FOR EASTER

Armour Star Hams, lb
Swift Premium Hams, lb **16c**

140 North Ave. Tel. 1974

NO CLUE IN MURDER CASE.

Elizabeth, April 18.—County Detective John A. Galatian stated yesterday that there were no developments in the Peter Munic Linden murder mystery. Galatian worked on the case all yesterday but was unable to get any clue.

In addition to the ten persons baptized by Rev. Dr. M. W. Vaughan at the Mt. Olive Baptist church, on Sunday, there are twenty-five candidates remaining to be baptized within a short time. During the past few weeks there has been a spirit of revival in the church.

BEQUEST TO CHURCH.

New Brunswick, April 18.—Under the will of Catharine D. Wright, of Sewaren, which has been probated, St. John's Protestant church, of Sewaren, is left $10,000. The will is dated May 14, 1897, and has five codicils, the last one being made in November, 1910, when the maker could not write her name and was only able to make her mark. The $10,000 bequest was first made to Rev. Hamilton Schuyler, of Davenport, Ia., but it was revoked by the first codicil.

—Read the Plainfield Daily Press.

—Watch for the contributed editorial in Saturday's Press.

Tepper's
PLAINFIELD, NEW JERSEY

Doubly Strong Values for Friday and Saturday

That will save you money—items from our Regular Stocks specially priced for these two days.

Lingerie Dresses
for MISSES and WOMEN.

Regular $7.98 Values $4.98.

You have the choice of two very dandy styles of white Frocks at this remarkably low price. They are made of Voiles and Killarney Linen of a very good quality; are prettily fashioned and trimmed and are regularly worth $7.98; special price is...$4.98 (No alterations).

Children's White Frocks
A SPECIAL OFFERING.

Made of fine white lawns, in many very chic styles; they are trimmed with pretty laces and embroideries. There are several models you can choose from and either one would make a very pretty confirmation frock; sizes 2 to 5; are priced from 98c up to $3.98; and sizes 6 to 14 range from .....$2.98 up

CHILDREN'S BLACK SATIN COATS.

Made of a fine quality black satin Duchess in a very pretty and becoming model. They are trimmed with deep revers and turn back cuffs finished in natural pongee; sizes range from 6 to 14, and the special price is only $5.98.

CHILDREN'S FINE WORSTED SWEATERS

Warm little sweater coats in a nice shade of grey; made of a fine quality worsted yarns and knitted in a neat plain stitch. Finished with two pockets at sides and in sizes 26 up to 34; a regular $1.50 value; specially priced at $1.25

House Cleaning Special

Figured Curtain Scrim 9c Yd.

This is our regular 12½c Curtaining. It is in colored figures on an ecru ground, is the usual width and a very good quality; for Friday and Saturday you can get it at only .....9c a yard

BOYS' QUALITY CLOTHING AT Moderate Prices.

We are showing a splendid selection of good cloths for boys; carefully chosen for their quality and finish and all moderately priced. We specially mention the Adamant Suit, guaranteed all wool and with two pairs of knickers; these have a country wide reputation and cost only .....$5.00 a suit

STERLING SILVER THIMBLES 10c.

You have never had an opportunity perhaps before to get a sterling silver thimble at this price; 25c is the ordinary price. These are a good heavy weight and will give you lots of use; only 10c

50 dozen NEW SPRING TIES Big Values at 25c.

Men—you should treat yourselves rightly by coming in and seeing this big assortment of all silk four-in-hands. Practically every new design and color is in the lot, including many of the favored cross barred effects; you'd probably pay 50c for them elsewhere; here 25c

WOMEN'S SKIRTS $1.98

Here's some more of those fine hard wearing work skirts, like those we had a few days back. They are in a prety pepper and salt effect; plainly tailored and are a big value at this very low price $1.98

The Home Building & Loan Association

Offers Cheap Interest for a Home Builder or Buyer

It figures out about like this, as a series will run out in twelve years
If $2,000.00 is borrowed (other amounts in same proportion),

He pays $10.00 a month dues for 144 months	$1,440 00
He pays $10.00 a month interest for 144 months at 6 per cent	1,440 00
Entrance fee, search, etc., about	25 00
Total amount paid	$2,905 00
He has the use of	2,000 00
At a cost for 12 years of	$ 905 00

Which is actual net interest of only 3¾ per cent. per annum.

This is on a basis of 6 per cent. When no money is on hand, the Association will provide money for the borrower at a very slight premium

The regular meetings of the Association are held at its rooms, 105 Park Avenue, on the third Monday evening of each month. New series are opened at each regular meeting. Further information may be had at that time or by applying to the secretary, Arthur E. Crone, care of the City National Bank.

tu-th

THE STANDARD HAT Made by Hawes Von Gal **$2.00**

INTERWOVEN HALF HOSE

BLAIR'S SHOP 119 PARK AVE.

CARPATHIA NEAR PORT

(Continued from page 1.)

All restrictions on making a quick entry into port have been removed by the federal officials. The boat will not be boarded by customs men and there will be no immigration inspectors.

Everything possible was done to remove any obstacle that might delay the landing of the rescued from the Titanic. The cruisers Salem and Chester, the latter of which has been in wireless communication since yesterday with the Carpathia, are acting as a convoy for the Carpathia, and Secretary of the Treasury McVeagh sent word to the office of Collector Loeb that this would do away with the necessity for the presence of revenue cutters.

No Inspection of Passengers.

Commissioner of Immigration Williams announced that the rules covering the inspection of steerage passengers, should there be any of the Titanic's among the survivors, would be waived, and immigration inspectors will be on hand to help in every way steerage passengers. Officers of the White Star line will be at the Cunard pier to assist the Titanic's passengers to see that they are taken to hotels if they have no homes in this city to go to and to render any assistance possible.

General Nelson H. Henry, surveyor of the port, will have forty inspectors at the pier.

Mayor Gaynor sent a letter to Police Commissioner Waldo requesting him to make adequate arrangements for handling the crowds.

It is expected that there will be a great crowd at the Cunard pier when the Carpathia lands. Under the rule made by Surveyor Henry passes have been issued only to relatives of the survivors.

All of today and yesterday there was a line of persons at the door of Henry's office and a pass was issued about every minute. These persons applying insisted that they were relatives of survivors, naming people whose names were on the published lists. As there was practically no way in which General Henry could disprove the statements, it is believed that many persons who should have been barred have been able to get passes.

Newspaper Men Not Barred.

At first there was talk that news paper reporters would not be permitted on the pier, but after talks between officials of the Cunard line, representatives of the White Star line and government officials, the understanding was that a fixed number of reporters from each paper would be allowed on the pier. Letters have been received at the Cunard line offices protesting against the presence of reporters on the pier. One of the letters was sent by J. P. Morgan & Co. It was said that members of the Morgan family, the Guggenheims and the Astors had requested the Cunard people to keep reporters off the pier.

With the Carpathia in easy reaching distance of this port there is still no definite report obtainable as to the exact number of survivors or as to the circumstances of the most terrible of marine disasters. Such wireless messages as filtered through stormy airs were confusing and contradictory and left the world as much in suspense almost as it was last Monday night.

The most gratifying intelligence that came from the sea was received by the Cunard line here that all was well with the women and children and the few men who were picked up from small boats by the Carpathia hours after the Titanic foundered. Apparently the message was sent by Captain Rostron of the Carpathia, although it was unsigned.

Passenger Thought Lost Reported.

At the offices of the Saks department store a Marconigram was received from Halifax, supposed to have been relayed by wireless from the Carpathia, telling of the safety of Mrs. Edgar J. Meyer, the daughter of the late Andrew Saks, who died last week. From the message it appeared that Mr. Meyer was lost.

The name of Mrs. Meyer was not on the list of rescued given out at the White Star offices.

Mr. Franklin of the White Star line, when told of the message, expressed his delight and said he thought it might indicate that there were a number of other first class passengers of the Titanic aboard the Carpathia whose rescue had not been reported officially.

Details of Wreck Withheld.

Commander Decker of the Chester, in touch by wireless with the Cunarder, transmitted to Washington this report:

"Carpathia states that list of first and second class passengers and crew sent to shore."

The Chester had been ordered to obtain from the Carpathia details of the wreck as well as a list of the survivors; but, according to the news from Washington, information as to the circumstances of the collision were withheld.

Still another message received by the Cunard line, received with intense eagerness, but disappointing in its vagueness, came from Winfield Thompson, a Boston newspaper man, who is a passenger on the steamship Franconia. It was as follows:

"The steamship Franconia established communication with the Carpathia at 6:10, New York time, Wednesday morning. At that hour the Carpathia was 489 miles east of Ambrose light and was making 13 knots. The Carpathia has 705 survivors of the Titanic on board. The Franconia relaying personal messages from the survivors to Sable Island."

The suspense and uncertainty were increased by the failure of the cruiser Chester to obtain from the Carpathia exact details of the number of living and of the disaster itself. Boston heard through the wireless operator at the navy yard there that the Chester had tried to get information from the Cunarder, but that the cruiser's appeal for information was ignored except for a warning given by the Carpathia's wireless to the Chester's operator for the cruiser to "keep quiet."

Olympic Passenger Heard From.

The first coherent news from the liner Olympic, sister ship of the Titanic and one of the steamships which heard the Titanic's call for help, came here in the form of a United Press dispatch. The message was from Roy W. Howard. It suggested that the bodies of some of the Titanic's passengers were on the Californian.

None save Captain Haddock of the Olympic, his wireless operator, the officers of the Carpathia and the White Star line know whether the Carpathia told the Olympic the full story of the collision and what happened in the dreadful hours while the women and children who were saved along with a few of the men waited, chilled and exhausted, near the spot where the Titanic had plunged to her grave.

Relief Funds Started.

The following cablegrams were exchanged between the lord mayor of London and Mayor Gaynor of New York:

London, April 18, 1912.
The Mayor, New York:
Opening fund relief sufferers Titanic disaster. Will warmly welcome your sympathy. LORD MAYOR.

New York, April 18, 1912.
Lord Mayor, London:
Relief fund Titanic sufferers has our hearty sympathy. Will open one here. GAYNOR, Mayor.

Mayor Gaynor ordered the flags on all city buildings half masted because of the Titanic tragedy.

Parisian In Port, Adds Little.

Halifax, N. S., April 18.—The Allan liner Parisian has just reached port here. Captain Hains can tell nothing of the Titanic disaster. He had no intimation of it till Monday morning about 4 o'clock, when it was given him by the steamship Ocean that had taken in tow the disabled Deutschland, which the Parisian also had been trying to pick up. The only communication the Parisian had with the Titanic was on Sunday night at 10:30 o'clock, when the Parisian was in touch with her about 150 miles off and had asked her to relay a message to the Allen line in Montreal. This message was accepted and doubtless was forwarded.

The Parisian's operator then went to bed and when the fateful call for help came from the Titanic not long afterward it fell on space, so far as the Parisian was concerned.

"The ships nearest to the disaster, and they were much closer, were the Californian and Carpathia," said Captain Hains. "There were icebergs in hundreds, and when we met the Carpathia some time before we told them of the course we had come and they did the same thing for us, so that both gained, each hauling up on our course."

The only men on the Parisian who knew of the accident to the Titanic were the captain and the wireless operators. None of the officers beside these two, and not a single passenger, knew that the Titanic was lost till they entered Halifax harbor and learned the tragic news.

Could Have Seen Berg.

"Would it be possible that an iceberg would lie so low in the water that it would be impossible to see it on a clear night?" Captain Hains was asked.

"I never heard tell of such a thing," replied Captain Hains, closing the door of his cabin.

From Wireless Operator Sutherland of the steamer but little further information could be secured. Sutherland took refuge behind his contract with the Marconi company and said that it was impossible for him to say anything of what passed between the Parisian and any of the steamers that had been in touch with the Titanic.

No finer night, said Sutherland, could be desired than the night of Sunday, April 14. The air was clear and the sea smooth, and it was possible to see a distance of fifteen miles.

Pope and King Send Sympathies.

Rome, April 18.—Both Pope Pius and King Victor Emmanuel have expressed their deep sympathy for the victims of the Titanic disaster and have asked to be informed of the details of the wreck and of the names of the survivors.

London, April 18.—The text of the German emperor's message of sympathy sent to the White Star line from Achilleion is as follows:

"Deeply grieved by the sad news of the terrible disaster which has befallen your line. I send you the expression of my deepest sympathy and also with all those who mourn the loss of relatives and friends."

For Naval Maritime Station.

Washington, April 18.—As a result of the Titanic disaster the navy department will promptly inaugurate a movement to obtain authority from congress and by an international agreement with Great Britain to establish an international station at Cape Race in charge of a track master.

It is proposed to have installed at Cape Race a high power wireless station for the receipt of reports of icebergs and other menaces to navigation, to be forwarded from that point to all ships at sea and to the navy hydrographic office for publication to the maritime world.

Nathan Straus Collapses at News.

Rome, April 18.—Nathan Straus, the noted New York merchant and philanthropist, when informed that his brother, Isidor Straus, was missing and was believed to have gone to the bottom with Titanic, collapsed from shock and is now seriously ill.

His condition is such that the doctors are apprehensive.

Futrelle's Fate In Doubt.

London, April 18.—The list of survivors of the Titanic disaster, as given out by the White Star line offices here, contains the names of both Mr. and Mrs. Jacques Futrelle of Boston. Previous published lists here contained the name of Mrs. Futrelle only.

Another new name appearing on the list of second class passengers is that of Miss Finney.

Senate to Investigate.

Washington, April 18.—A resolution calling for a complete and comprehensive investigation of the Titanic disaster was adopted by the United States senate. Survivors of the terrible sea tragedy will be called to Washington to testify at this investigation.

Colony of Finns Believed Lost.

Duluth, Minn., April 18.—A colony of Finlanders coming to settle near Duluth probably perished on the Titanic. The colony consisted of twenty-five families, or 110 persons.

Dies When Told of Disaster.

Boissevain, Man., April 18.—J. P. Alexander, a former member of the provincial parliament, dropped dead when told of the Titanic disaster. He was a sufferer from heart disease.

Majestic to Replace Titanic.

London, April 18.—The steamship Majestic of the White Star line will replace the Titanic if the Olympic, which is due to sail on April 24, does not arrive in time.

—If you do not get your Press regularly 'phone or write to the office.

JACQUES FUTRELLE.

Novelist Who Is Reported Both Saved and Lost on the Titanic.

HAHNE & CO.

IMPORTERS · NEWARK'S STORE BEAUTIFUL BROAD, NEW AND HALSEY STREETS · RETAILERS

FAMOUS $18 OSTERMOOR, $12.50

Built of special selected Ostermoor sheets, all hand laid cotton, first subjected to a process that evolves an entirely different fabric, just as cloth is produced from wool; the sheets or layers of cotton are 2½ inches in thickness, wonderfully soft and elastic, impervious to moisture, proof against vermin, permanently elastic, does not mat, pack, lump or bunch; evenly tufted; closed within ticking entirely by hand; edges are carefully stitched; all covers are matched; the tickings are beautifully mercerized French Art Twills of the best quality, in green, tan, drab, pink; blue and the old-fashioned blue and white stripe; sizes are 4 ft. 6, 4 ft. 3 ft. 6 and 3 ft.

Our regular selling price is $18—a regulated and restricted selling price by Ostermoor; by special permission these will be sold at a cut price on account of the coverings being very slightly soiled—so slightly that it will be hard to detect a defect; this week at, only.....$12.50

SUPREME MATTRESS—Roll Edge.

These mattresses are made especially to our order and controlled by us. They are filled with selected cotton, machine felted, in layers upon layers, which form a soft, compact mattress, yielding restful comfort and years of service; made by skilful hand labor, in clean workroom, under sanitary conditions. Comfort and economy are combined in these fine mattresses. They are full tufted and have heavy roll edges, thoroughly stitched, which gives a lasting shape and longer than usual service. They are covered in the standard patterns of durable tickings, any size. Each full-size mattress weighs 45 lbs. This **Supreme** Mattress for quality and finish is perfection; regular price $10.75; sale price.....$8.75

Our Plain Excelsior Mattress—Made of good quality ticking; all sizes, 3.0, 3.6, 4.0, 4.6, at $1.90

Soft Top Excelsior Mattress—Good grade; of plain and fancy ticking; nicely tufted and bound—any size, 3.0, 3.6, 4.0, 4.6, at.....$2.50

Combination Mattress—Filled with excelsior; cotton top, bottom and sides; nice plain and fancy ticking; well tufted and nicely made; all sizes, 3.0, 3.6, 4.0, 4.6, at.....$4.25

Plain Fiber Mattress—Has cotton top and bottom, covered in good quality of ticking, in choice colors; a good sanitary article; we sell many of them; choice of sizes, 4.6, 4.0, 3.6, 3.0, at....$5

White Cotton Mattress—Thoroughly well made; choice colors of ticking, nicely bound and tufted; can have it in any size, 3.0, 3.6, 4.0 and 4.6, at.....$6.00

Felt Mattress—Made of carded cotton and good choice grade ticking; it cannot be made by any one better than we turn it out; 4.0 and 4.6 size, $12.50; 3.0 and 3.6 size, at.....$10

SILK FLOSS MATTRESSES.

The material is vegetable floss, in which no vermin can live. They are perfectly sanitary and can be remade same as hair. Soft and extremely light in weight; in fact, the lightest mattress we know of. Made one inch thicker than usual mattresses. May be had in one or two parts:
4 ft. 6 size, regularly $17.00; sale price....$15.00
4 ft. size, regularly $16.00, sale price....$14.25

BEST HAIR MATTRESSES.

Covered with best grade A. C. A. and fancy striped ticking; hair filling is of the very best quality in each grade. Prices for this sale are materially reduced.

Sizes	4.6	4.0	3.6	3.0	Crib
Reg. price	$13.00	$11.50	$10.25	$8.75	$4.25
Sale price	$11.50	$10.25	$9.00	$7.75	$3.75
Reg. price	$16.75	$15.00	$13.00	$11.25	$5.50
Sale price	$15.00	$13.50	$11.50	$10.00	$4.75
Reg. price	$20.00	$17.75	$15.50	$13.50	$6.75
Sale price	$18.00	$15.75	$13.75	$12.00	$6.00
Reg. price	$26.00	$23.25	$20.50	$17.50	$8.75
Sale price	$23.25	$20.75	$18.25	$15.75	$7.75
Reg. price	$27.75	$24.75	$21.50	$18.50	$9.50
Sale price	$24.75	$22.25	$19.25	$16.50	$8.25
Reg. price	$28.50	$25.50	$22.25	$19.00	$9.50
Sale price	$25.50	$22.75	$20.00	$17.00	$8.50

$33.25 IMPERIAL MATTRESSES, $25.

Filled with black hair of soft quality, made in full size in one part, weight 50 pounds; imperial stitched edges, covered with best grade of ticking; in handsome art colors; neatly tufted and bound; and no better workmanship can be put on a mattress; regular price $33.25; sale price.....$25

BABY CARRIAGES—Two Fine Specials

Pullman Sleepers—Full size, with reed Pullman shell-shaped body with roll on hood and body, with bicycle tubing pushers, enamel cross handles, 5-8 inch rubber tired wheels; equipped with loose sanitary corduroy cushions; regularly priced $24, for only $20.

Also **Bloch Runabouts** of round reed with roll hood and body, heavy rubber tires, loose cushions—splendid $16 vehicles for only $12.

AUTO APPAREL.

Chauffeur Suits—Of cravenette cloth and mixtures; Norfolk and other styles; long trousers; at $16.50, $18.50, $22.50 and $25.00.

Cravenette Coats—for owners and chauffeurs' use, in Springtime weights; $18.50 to $25.

Women's and Misses' Imported Rain Coats—Of guaranteed waterproof materials; double textures in tan and mercerized, and single texture poplins in brown, blue and black; attractive Raglan; sizes 14 to 44; very special at $8.50 and $10.50.

Plain Rubber Rain Coats—Tan and gray; mannish coat style; buttons high to the neck; women's and misses' sizes, $4.75.

Other Rain Coats—Single and double texture, mohairs in blue, black and gray silks and serges, $5.50 to $19.50.

The celebrated **Grinnell Rist-fit and Ventilated Gloves** of washable horsehide and reindeer; also other makes of gloves in tan, black and gray, $1.00 to $4.50.

Caps of mixed cloth, cravenette and leather for men; 50c to $1.00.

The famous **Shapke Motor Caps** for women—the most practical cap on the market; made of poplin, changeable silks, plain silks and satin in all the new spring shades; the only cap that can be wore without hat pins; fits close to the head and protects the hair from the dust, with patent leather peaks to shade the eyes; prices $1.50, $2 and $2.50.

Wonderful Demonstration of the World Famed WISS SHEARS

From April 17 to 24

Experts from the Wiss factory are at our store to demonstrate the wonderful cutting qualities of Wiss "Steelforged" shears and scissors. This is an illustration of American ingenuity and you will be very much interested in having explained to you how really good shears are made.

SEE OUR NOVEL WINDOW DISPLAY OF WISS CUTLERY

Wiss Shears are adjusted to a hair's breadth; they cut evenly from heel to point of blade and never pinch or chew the cloth even after a lifetime of constant use. We have different sizes and patterns for every conceivable use. All moderately priced.

PRIZE CONTEST—Ask for Proverb Sheet. Special prizes given for correct answers.

A. M. GRIFFEN CO.

119-123 EAST FRONT ST., PLAINFIELD, N. J. Two 'phones, 6-214

EUROPE

Escorted Tours to all parts of Europe, comprising Tours de Luxe (with motor car tours) and Long and Short Vacation Tours. Also a special series at popular prices.

Special Midnight Sun and Russia Tours—Spain and Morocco Tour. Summer Tour to the Orient.

ROUND THE WORLD—$617.70 UP.

Tours de Luxe leave Westbound Aug. 23, Sept. 14, 27. Eastbound Nov. 2, 26, Jan. 4. Southbound (South Africa, Australia, New Zealand, etc.) Oct. 30.

INCLUSIVE INDEPENDENT TOURS

for individuals, families and private parties arranged for travel in Europe, America and Round the World.

SEND FOR PROGRAM DESIRED.

THOS. COOK & SON.

CHIEF AMERICAN OFFICE, 245 BROADWAY, NEW YORK.
BRANCH OFFICES:—264 Fifth Ave., 553 Fifth Ave., 2389 Broadway, New York; Boston, Philadelphia, Chicago, San Francisco, LosAngeles, Montreal, Toronto, and 140 offices ABROAD.

Cooks' Traveller's Cheques Are Good All Over the World

TRY A PRESS WANT AD.

Plainfield Daily Press

Published Daily except Sunday, by the PLAINFIELD PRESS COMPANY. 105 North Avenue.
Entered at the Plainfield, N. J., Post-office as Second Class Mail Matter.

Leslie R. Fort and Ralph L. Morrow, Editors and Managers.

TELEPHONE PLAINFIELD 1300.
Private Branch Exchange connecting all departments.

Two cents a copy. Ten cents a week. $5.00 a year in advance. Delivered by carrier or by mail. No extra charge for papers mailed to points in the U. S and Canada.

Any subscriber failing to receive a single issue will confer a favor by notifying the business office.

Advertising rates mailed on application. Copy for Change of Advertisements to ensure change for same day must be at the office by 9:00 a. m.

April 18 In American History.

1775—Paul Revere's famous ride out of Boston to arouse the patriots.

1847—Battle of Cerro Gordo, Mexico. The Mexican forces, led by Santa Anna, were defeated by the United States army under General Winfield Scott.

1862—Federal bombardment of the Confederate forts at the mouth of the Mississippi river below New Orleans was begun by Commodore Farragut's warships.

1906—Earthquake at San Francisco and vicinity. Many buildings in the city reduced to ruins, which later took fire.

ASTRONOMICAL EVENTS.

(From noon today to noon tomorrow.) Sun sets 6:43, rises 5:15. Evening stars: Mars, Saturn. Morning stars: Venus, Jupiter, Mercury.

Plainfield, N. J., April 18, 1912.

One feature of the Titanic disaster horrible to contemplate has had but little attention given it in the newspapers. The situation on board the Carpathia, which is bringing the survivors to New York must be heart-rending in the extreme. Can any sadder, more terrible moment be imagined than that when a boat load of humanity slowly continues a journey, begun under the most joyful of circumstances, with conditions so changed that the only description possible is one which likens the trip to a funeral cortege of four days' duration with thought of the mourning passengers on husbands, fathers and loved ones occupying watery graves? In addition to such sorrowing the survivors are undoubtedly without many necessities for physical comfort, and scores of them are probably suffering as a result of eight hours' exposure experienced while awaiting rescue. It is quite impossible that the Carpathia's lone surgeon can care for the wants of those urgently needing his services, to say nothing of the minor ills and ailments to be found among seven or eight hundred people.

Probably many who were rescued will be so grief stricken and their plight so pitiable that they will forget their own ills, and fail to realize the magnitude of their losses until they reach shore again. And it is safe to say that many who were among the survivors will never recover from the shock and the subsequent awful days on the Carpathia, but will be physical and mental wrecks during the remainder of their unhappy days. We would not be surprised to learn that many have gone mad, if only temporarily, since Sunday night. In fact, such is the report received by wireless.

The rescue ship has plenty of coal to bring her to New York for her bunkers were filled before she sailed away last week, but it is doubtful whether her larder was stocked to feed several hundred unexpected passengers for four or five days. Then again many passengers must have escaped with but little apparel. Certainly if the large majority were women there were few clothes on the Carpathia for them and they must be existing under distressing conditions. The whole thing is one of the most horrible features of a horrible catastrophe, the contemplation of which becomes more awful, more gruesome every day.

Radical changes in road construction and improvement will be among the beneficient results of the series of road bills enacted by the Legislature, approved by the Governor and now made law. They mean that ere long New Jersey will be restored to first place among the States of the Union in the improved highways list. Roads or portions thereof will be taken over by the State from time to time and their repair, maintenance and general improvements will be at the cost of the State and not at that of the people in the locality in which they are situated.

Regulations for the use of State roads are among the major features of the new statute. For instance, hereafter, no vehicle can be driven over a State road with more than a 20,000 pounds load. No blocks, hobs, studs or other projections can be attached to any vehicle's tires and no vehicle must be more than twelve feet high now more than nine feet wide. Penalties are imposed for the violation of these provisions and that which prohibits the placing of broken glass, pottery, or other sharp object on the roads which are injurious to their surfaces or to the person, health or property of those using the roads.

The entire system of State highways is placed, by the provisions of these acts, under the control of the State Highway Commission. This commission consists of the Govrenor, the State Road Commissioner, the President of the Senate, the Speaker of the House and the State Treasurer. The highway system as arranged will include roads, parts of roads, main traveled highways, being chief lines of travel between seaside resorts and large centres of population, other roads which naturally would be a part of the State system and the Ocean boulevard and the Delaware river drive.

One of three famous brothers, Isidor Straus, lost his life in the Titanic catastrophe. Nathan Straus, another brother, is prostrated by the news, while it is reported that the third brother, Oscar Straus, has been kept in ignorance of Isidor's sudden end. Isidor and Nathan were partners in one of New York's greatest department stores, the R. H. Macy Company. Isidor attended to business and earned the hundreds of thousands that Nathan spent in philanthropic work. In the poorer sections of New York and in some cities of Europe, Nathan has done more to check infant mortality than any other living being and this he has done by supplying pure milk to infants whose parents could not afford to buy it. Isidor found time, however, to serve his country for a couple of terms in Congress, but in the political field Oscar was far more prominent. He achieved fame as a lawyer and as a historian. During three administrations he was United States minister to Turkey and was Secretary of Commerce in the Roosevelt Cabinet. Like his brothers, Oscar long since won distinction by his good deeds. All three have been good citizens and New York suffers a loss in the untimely death of Isidor.

Among the manifold gifts of our next Saturday's contributing editor is his high quality as an author and of him it can truthfully be said that he has talked to more people in more languages that he does not understand than any man in these parts. He has written a number of splendid volumes on religious subjects. One of the best known of his books is "The Life and Works of Jesus." It has not only had a wide circulation wherever the English tongue is spoken but has been translated into the Chinese, Japanese, Korean, Portugese, Spanish, Siamese, Norwegian and reprinted in English in India.

If dreams of our good friend, William L. Saunders, had come true, he would not be "out in the rain" on that State Board of Education job, but unfortunately for both North Plainfield is not annexed to Union county and is not a part of Plainfield. Although but one community, the inhabitants thereof are maintaining two separate governments and are attempting to solve our problems as no business corporation would by "putting the cart before the horse," as was illustrated in those plans for a joint sewage disposal plant.

Felicitations are extended to Rev. Cortland H. Mallery and the good people of the Church of the Heavenly Rest on the completion and dedication of the rectory in that growing parish. Since coming to Plainfield, Rev. Mr. Mallery has done an excellent work at this church and his many fine qualities have endeared him to his flock.

The Plainfield Board of Health is to be commended for responding to an appeal to abate the soft coal smoke nuisance. That an ordinance to put an end to this annoyance will be drafted and enforced without unnecessary loss of time is the hope of all who take proper interest in the community's welfare.

The "unsinkable" steamship may be put in the same category as the "fire-proof" skyscraper.

—Advertise in the Daily Press.

TOPICAL SONG FROM ELKS' MINSTREL SHOW

I.

Most every town I've visited
Have quite a bunch of Wops,
And some towns were full
Of Germans and of Greeks.
But in Plainfield
It's quite different,
Taking slant at all the cops.
Hardly one of them but good old Irish speaks.
And I can just imagine what a picture they would make
If the Chief should draw them up in single file.
Any kindergarten scholar
Who was really half awake,
Would declare each face
A map of Erin's Isle.

CHORUS:

I have met a lot of people,
Pauper and aristocrat,
But I never met the equal
Of our great and only "Pat."
Kiely is a great detective,
Of a good old Irish class,
And if you should want to join the force
You will have to have a brogue, of of course,
For Kiely knows a true blood Irishman.

II.

The men-folk here in Plainfield
Like to smoke their good cigars,
And some others like a glass or beer or two,
But if the Council keeps on closing up the hotel bars,
Why, whatever will the thirsty people do?
Each year they take away another license to sell booze,
And they say they really want to help the poor.
But, oh, dear fellow citizens,
How quietly they snooze,
When someone asks them,
"How about that sewer?"

CHORUS:

By and by when poor Chris Gloekler
Opens a Y. M. C. A.
And our friend, poor Aleck Findlay,
Sells soft drinks across the way;
When old Gabriel blows his trumpet,
And we start for glory sure,
Perhaps the Council in its bliss
Will give that license back to Chris.
And vote to have a really first class sewer.

III.

Since Jake Kilrain fought Sullivan,
Way down in New Orleans,
In the good old scrappy days of long ago,
We haven't had an Irish fight
Worth a half a bill of beans
Where one scrapper laid the other fellow low.
But now it seems that Plainfield
Is to have a dandy fight.
A scrap it will be, and no mere Highland fling,
For Patsy Reville's now in training
Ever since that night
Peter Sweeney threw his hat into the ring.

IV.

They tell us that in Plainfield everyone is nearly broke
And I hear that many cannot pay their rent.
This European business has affected every bloke
And has left him high and dry without a cent.
The ladies all are ready for their trip across the sea;
We sincerely hope that they'll enjoy the treat.
The money it has taken though to send them to Paree
Leaves their friends so broke they can't buy things to eat.

CHORUS:

Everybody reads the news now;
Everyone is up to date;
Some folks take a dozen papers
While some subscribe for twenty-eight.
We don't care if we are bankrupt,
If the girls will all enthuse;
There's not a one who's out of sorts
We'd have no chance to be game sports
If it wasn't for the Press and Courier-News.

CHORUS:

Here's a dandy combination.
What a scrap it sure will be,
If they want some advertisement,
Let Mike Watson referee.
Let all hands wear three leaves of shamrock,
And the fellow who shall rule
Let him his swellest clothes put on.
And act as Irish chaperon
In Europe with the Plainfield Daily Press.

ROOSEVELT LEAGUE.

Elizabeth, April 18.—The Roosevelt Progressive Republican League will hold a public meeting in Arcanum Mall on Saturday night, at which the Rev. William Torrence Stuchell, pastor of the Second Presbyterian church, of Rahway, will be the principal speaker. Mr. Stuchell is a friend of Colonel Roosevelt's and stumped New York State during the colonel's campaign for Governor. Former Judge Adrian P. Lyon, of Perth Amboy, will also speak, and election of officers will be held.

24 NEW ELKS.

Twenty-four new members were added to the roll of Plainfield Lodge of Elks last night. They were elected at a meeting held before the minstrel show.

WEEK-END SPECIALS

These Special Bargains for Friday and Saturday

WASH FABRICS 9c.
2,000 yards of extra fine Claremont batiste in figures, stripes, checks, dots and floral effects; regular price 15c.

WASH BOILERS 95c.
Made of extra heavy 1x tin; patent metalic anti-rust bottoms and wood handles; No. 8 and 9 sizes; worth regular $1.25 and $1.50.

TOOTH POWDER 15c.
Dr. Lyon's well known perfect Tooth Powder; the regular 25c can.

HOUSE DRESSES 79c.
Another lot of those splendid percale House Dresses we sold so many of last week; worth $1.25.

MEN'S UNDERWEAR 36c.
Medium weight, fine ribbed cotton Shirts and Drawers; made of Egyptian yarn and sold regular at 50c.

APRONS AT 15c.
Kitchen Aprons, made of best quality Amoskeag Gingham and usually sell for 25c.

PILLOWS 69c.
A lot of good feather pillows, size 20x28; covered with fancy striped ticking; worth $1.25.

SWISS FLOUNCING 28c.
A yard; 27 inches wide, fine sheer swiss; the new English eyelet work, are well worth 59c a yard.

SUIT CASES 97c.
Light weight, fibre cases, 24 inch size; linen lined, leather trimmed, with a good brass lock; worth regular $1.50.

RIBBONS 16c A YARD.
All silk Moire, Taffeta, Messaline; also a lot of fancy stripes, checks and plaids; 4, 5 and 6 inches wide; real 25c value.

THE MIRROR CANDIES NEW YORK
TOUCHES THE TASTE EFFORT REFLECTS

COME HERE FOR CANDY.
We have now on sale a full line of the famous
"MIRROR CANDIES"
absolutely fresh, and we sell them at the same prices as you'd pay at the New York Mirror stores.

NIGHT GOWNS 59c.
Such as you'd pay 98c for ordinarily; made of good muslin, some trimmed with embroidery, others with yokes of fine tucks, high and low necks.

WHITE GOODS 9c.
Lawn and nainsook, 27 inches wide; very good quality, in checks, plaids and stripes. Regular price 15c.

SILK STOCKINGS 39c.
The famous "Onyx" brand; pure thread silk, fast black, double heels and toes and garter tops; would be extra value at 59c.

TEA KETTLES 85c.
Solid Copper nickel plated, No. 7 and 8 sizes; the "Rome" make; they always sell at $1.10 and $1.25.

DOOR MATS 35c.
Good heavy cocoa door mats, size 14x27 inches; regular 50c kind.

TOILET SOAP 3 FOR 19c.
Armour's make, the sylvan series, lilac, rose and sandalwood perfumed; regular 10c a cake.

BLANKETS 83c.
Just the kind for summer use, in white, tan and grey, with fancy borders; size 64x76; worth regular $1.25.

BEDS AT $7.50.
A lot of heavy white enameled beds with brass trimmings; discontinued patterns of beds that sold up to $10.50.

BOUND BROOK AND DUNELLEN DELIVERIES TUESDAY AND FRIDAY.

Woodhull & Martin Co.

WESTFIELD AND FANWOOD DELIVERIES WEDNESDAY & SATURDAY.

ELKS' MINSTREL SURPRISES

(Continued from page 1.)

Love and Success," Bertram F. Tallamy; End Song, "Toddling the Todalo," Harry N. Blimm; End Song "Der Faderland for Mine," Charles J. Ward; Closing Chorus, Medley of Popular songs.

In the olio, F. L. Steffin, of this city, who was to have contributed his impersonation act was unable to be present owing to a professional call. The numbers given, beside Mr. Weber's musical contribution, were banjo duos by the Van Eps Brothers and an original sketch, "In Chinatown," by Jack Todd and Harry Blimm. It permitted these two well known funmakers to introduce some original parodies and witty sidewalk conversation. This act was enhanced by a special scenic setting, representing a street in New York's Chinese district.

Those taking part in the closing number, "Aunt Dinah's Birthday Party," were the following: E. D. Cutting, J. C. Martin, J. H. Cose, E. H. Bennett, assisted by Messrs Weber, Taverner, Lohrman, Campbell, W. G. Smith, W. Firstbrook, C. L. Crist, F. H. Evans.

Much of the show's decided success is due to the untiring efforts of William E. MacClymont. He acted as coach during rehearsals and conducted the big orchestra of fifteen pieces with the aptness of a veteran baton wielder. The minstrel committee was composed of John H. Cose, chairman; J. V. Todd, H. N. Blimm, S. P. T. Wilbur, Albert C. Lohrman, J. C. Martin, W. E. MacClymont and Harry G. Weber.

The chorus was composed of the following: John Ardern, J. P. Burd, Henry Brentnall, C. L. Crist, F. H. Evans, A. D. Findlay, W. J. Firstbrook, F. J. Harding, L. B. Harris, F. R. Haynes, A. C. Lohrman, F. G. Lynn, W. T. McCullough, E. Y. Neighbour, W. H. Nischwitz, F. F. Nolan, A. A. Prudhon, E. C. Searing, A. E. Smith Sam Taverner, F. J. Van Eps and S. P. T. Wilbur.

CHRISTIAN FIELD.

The Philathea Bible class of the Temple Baptist church will give an entertainment and social in its class room at the church tonight. A silver offering will be received.

Under the auspices of the Ladies' Aid Society of the Netherwood Reformed church, a dime social will be held tonight at the home of Mrs. M. E. Tilton, of South avenue.

Rev. Gabriel Reid Maguire, of the Park Avenue Baptist church, will preach Sunday night on the theme, "The Tribulation. Will the Church or Any Part of It Go Through It?"

The library at the Monroe Avenue M. E. church was opened this week for the first time in several months, and hereafter the regular rules will be enforced regarding the borrowing of books.

—Advertised goods are the best. Read the Press columns.

REAL ESTATE

FOR SALE—A new 7-room house in fine location, chestnut trim and oak floors downstairs.

This property is leased and can be purchased so as to net over 12 per cent. on the investment. Only $1,800 cash required. For further information call or address

EDMUND RUSHMORE
Singer Building, New York — 212 Park Avenue, Plainfield

MRS. R. L. BECKWITH
Of Columbus, O., who, with her husband, was among the rescued from the Titanic.

SURPRISE FOR MINSTREL.

William G. Smith, one of the soloists of the Elks' minstrel troupe, looked out into the audience when he first came on the stage at the Plainfield theatre last night and got a shock of surprise. In one of the forward rows sat his father, brother and brother-in-law, who had come from Brockton, Mass., without giving him a hint of their intention beforehand. There was a little family reunion after the show.

DRILL IN NEW ARMORY.

Elizabeth, April 18.—The new armory in this city was informally opened when Companies C, I and K of the First Battalion, Second Regiment, N. G. N. J., drilled. The companies assembled in their old quarters and marched to the armory. The building will be formally opened April 30.

Edward Harding, Jr., of John street, is convalescing from an attack of tonsilitis.

THE STATE TRUST COMPANY.
Real Estate Department.

FARMS WANTED.
In response to its New York advertising this Company is receiving numerous inquiries for farms adjacent to Plainfield. Persons having such property for sale or rent are requested to list them with us.

ORGANIZED 1864

THE FIRST NATIONAL BANK OF PLAINFIELD.

A COMMERCIAL BANK WITH SAVINGS and SAFE DEPOSIT DEPARTMENTS.

FOUR PER CENT. INTEREST PAID ON SAVINGS ACCOUNTS.

Headquarters for
Gibson's
RYE.
E. C. Wescott,
115 East Front Street.

RITZ Inc.
BABCOCK BUILDING
CANDIES, ICE CREAM, DAINTY LUNCH

CITY NATIONAL BANK PLAINFIELD, N.J.
ORGANIZED 1875

YOUR EARNINGS

How much of them do you spend—how much do you save? Thing of many things you could do without—think how much better off you would be by spending less and banking the difference.

A Savings Account—paying 4% interest—at the City National Bank would be a great help to you

4% Interest paid on Savings Account.

3% Interest on Daily Balances of $500 or over, subject to check

Capital $150,000.00

Surplus and Profits $285,000.00 (all earned)

THE CHRISTMAN

PLAYER ACTION will transform your silent piano into a source of great musical pleasure.

This LATEST and most WONDERFUL of players can be installed in any make or style of piano right in your home at a very moderate cost.

DEMONSTRATIONS at Kolb's Ice Cream Parlor from 3 to 6 p. m.; Saturdays 1-10.

E. D. YOUNG
Agent

Also Expert Tuning, Regulating and Repairing of Pianos, Players and Organs. Cases Refinished.

1135 W. FRONT ST.
'Phone 944-w

Those old pictures of father and mother are very dear to you—priceless in fact.

Just bear in mind that your children would cherish just such pictures of you.

Pictures taken at night. Make the appointment today.

THE BISHOP STUDIO
204 WEST FRONT STREET.
'Phone 878-J. 4 13 6

"WALDORF"
Canned Goods.
Although Reasonable in Price are the Highest Grade of Quality.
Try these Delicious Canned Peas, Asparagus, Tomatoes and Corn. You will enjoy them. Prompt deliveries.
W. W. DUNN
"THE PARK GROCER"
Duer St. and Lincoln Place.

New Jersey Central

TRAINS LEAVE PLAINFIELD.

For New York—2.16, 3.41, 5.41, 5.36, 5.57, 6.27, 6.55, 7.22, 7.36, 7.44, 7.46, 7.55, 7.58, 8.12, 8.30, 8.36, 8.43, 9.29, 9.53, 10.20, 11.20, 11.52 a. m., 12.28, 12.58, 1.47, 2.32, 2.55, 3.17, 3.48, 4.12, 4.36, 5.45, 6.29, 6.40, 7.35, 8.09, 8.27, 9.27, 9.30, 10.15, 10.36, 11.28 p. m. Sunday—2.10, 3.41, 5.41, 7.23, 7.58, 8.52, 9.34, 9.42, 10.37, 11.52 a. m., 12.33, 12.58, 1.20, 2.01, 2.39, 2.55, 3.24, 4.29, 5.34, 6.35, 6.57, 8.13, 8.27, 8.35, 9.42, 10.28, 10.36 p. m.

For Newark—5.36, 6.27, (7.05 through train to Newark) 7.46, 8.36, 9.29, 10.20, 11.20 a. m., 12.28, 12.58, 2.32, 2.55, 4.12, 4.33, 5.45, 6.29, 7.35, 8.27, 9.30, 10.36 p. m. Sunday—7.23, 8.52, 9.34, 10.37 a. m., 12.33, 1.20, 2.39, 3.24, 4.29, 5.34, 7.14, 8.13, 8.35, 9.42, 10.36 p. m.

For Easton, Bethlehem, Allentown and Mauch Chunk—5.18, *8.17, 9.43, 11.19 a. m., 2.00, 5.21, xx5.43, (6.59 p. m., Easton only). Sunday—5.45, 10.24 a. m., 1.58 xx5.43, 7.05 p. m.

For Wilkesbarre and Scranton—5.18 9.43 a. m., 5.43 p. m. Sunday—5.45, 10.24 a. m., 5.43 p. m.

For Long Branch and Asbury Park, etc —3.41, 8.12, 11.20 a. m., (12.28 Saturdays only), 4.12, 4.36, 6.29, 8.27, 11.28 p. m. Sunday—3.41, 8.52 a. m., 3.24, 8.13 p. m.

For Lakewood and Atlantic City—3.41, (9.29, 12.28, Saturdays only), 12.58, 3.17, *4.29 p. m. Lakewood only. Sunday—(7.58 Lakewood only), 9.42 a. m., 2.01 p. m.

For Philadelphia—6.42 7.39, 8.45, 8.51 10.34, 11.53 a.m., 12.42, 2.45, 2.56, 5.13 6.44, 7.42, 8.47, 9.46, 10.48 p. m., 1.20 a. m Sunday—8.45, 9.56, 10.43, 11.42 a. m., 12.42, 1.44, 2.45, 3.42, 4.38, 4.55, 6.38, 6.44 7.42, 8.47, 9.46, 10.54, 11.54 p. m., 1.20 a. m.

For Baltimore and Washington. Daily —8.45, 10.43 a. m., 12.42, 2.45, 6.44, 7.42 p. m.

*Saturdays only.
xxExcept Easton and Bethlehem.
*Except Mauch Chunk.

W. G. BESLER, Vice-Pres. & Gen. Mgr. W. C. HOPE, G. P. A.
2-24-12

WALKS
We Construct Them
Trap Rock, Cement
Experience
R. G. BUSH
Tel. Con. 743-5 South Ave

JOHN WIRTH
(Successor to Henry Liefke)
BAKERY AND CONFECTIONERY
201-202 West Front St. Tel. 72
Orders delivered at short notice.

HENRY WIERENGA
FURNITURE, FREIGHT, BAGGAGE
EXPRESS AND RIGGER.
PIANO MOVING A SPECIALTY
Residence 'Phone 517-R.

COAL DEALERS.

RICHARD PARROTT, Jr.
BEST QUALTIY
LEHIGH COAL
686 SO. 2nd STREET
Phone 1569

TRY
TEMPLE'S
COAL
674 So. 2nd St. Tel. 231

TenEyck & Harris,
Dealers in
LEHIGH VALLEY COAL
Office Rowley's Drug Store, 218 W. Front St. Tel. 2081-J-2.

TenEyck & Kelley
COAL
741 South Ave. Tel. 1155

GEO. O. STEVENS COAL
747 WEST FRONT ST.

R. L. CLINE
(Successor to C. H. Rugg & Co.)
BEST QUALITY LEHIGH COAL
Yard and office 432 W. 3d St. Tel. 93

N. MEYERS & SONS
COAL
COKE AND WOOD
Office Tel. 1152-w Yard Tel. 1911-w
21 Watchung Av. 4th & Washington Sts

HOTELS.

WHEN IN PLAINFIELD, N. J., STOP AT
The QUEEN CITY HOTEL
All Newly Furnished. A la Carte Service Unsurpassed.
P. FLOERSCH, Prop.
W. M. FLOERSCH, Mgr.

HOTEL WALDORF
EAST FRONT STREET.
HENRY WINDHAM, Prop.
Gottfried Kruger's Extra Beer on draught. Imported Wines, Liquors and Cigars. Hotel accommodation and private Dining-Room.

Hotel Somerset
Under New Management.
Newly Painted and Papered throughout. Table Board and Rooms by Day or Week.
W. G. FEASTER, Proprietor.
97 Somerset St. Tel. 692-L.

G. J. WEINMAN
CAFE
213 Park Ave. Tel. 1527

HOTEL KENSINGTON
NORTH AVENUE
UNDER NEW MANAGEMENT.
House Thoroughly Renovated.
SUNDAY DINNER From 12:30 to 2 p. m. 50c

PARQUET FLOORS
Make Your Home Beautiful by laying Hardwood or PARQUET FLOORS. Replace your worn carpets by these handsome floors, and your home becomes more cozy and far more sanitary.
These floors in any design cost about the same as good carpets, but they will last a lifetime, and their handsome appearance always adds to the comfort of your home.
In store show windows these floors add elegance to the most attractive display.
Finishing supplies always on hand. Refinishing a specialty.
Estimates cheerfully furnished.
GEO. E. WATT
150 NORTH AVE. TEL. 333-W
Four Years at Present Address

C. W. M. Harrison
LANDSCAPE ARCHITECT
Established 1900.
934 West Front St. 'Phone 1636-L.
4 3 1mo

E. B. MAYNARD'S
Consorial Parlors. Electrical Massage for Face and Hair. First-class Work. Children's Hair Cutting a Specialty.
Tel. No. 754-R. 141 North Avenue

ON YOUR WAY
to the station stop and see Alex Stills, the Barber, who has opened an up-to-date shop on Depot Park, near Eastbound Station. Special attention to children. 'Phone 322-J.

—Advertise in the Daily Press.

F. C. SIMMONS KEEN KUTTER
Garden Tools
Now is the time to plant your garden seeds. The right kind of Tools make the work easier. Our stock of light Garden Tools is now on display.

KEEN KUTTER Garden Sets
are made strong and durable. Just what you need for light garden work.
Four-Piece Set. Price $1.50

KEEN KUTTER Garden Trowels
Made of one piece of steel, full polished finish. Will last a lifetime. Each 50c

KEEN KUTTER Garden Forks
Best forged steel, one-piece head, extra heavy and strong. Each 50c

Garden Weeders
A handy light tool for garden work. Each 10c

Garden Barrows
See our stock of Wheel Barrows. All Prices.

Garden Sprinklers.
Strong and Durable. All sizes. Tin or Galvanized.

GAYLE HARDWARE COMPANY
General Hardware and Housefurnishings
Front St. & Park Av.
Tel. 398

L. Moraller & Son
Watchmakers and Jewelers,
WATCHES, CLOCKS and JEWELRY
Fine Watch and Clock Repairing a Specialty.
219 Park Ave. Plainfield, N. J.

VAIL
JEWELER and OPTICIAN . . .
236 Park Avenue
OPPOSITE NORTH AVENUE.

R. Morris Adkins
MASSEUR and HYDROPATH
Treatment Parlors
112 MADISON AVE.
'Phone 1172-L
Home Treatment by Appointment.
New York Office 61 East 86th St.
'Phone 6558-Lenox.

Leland Manning
MASON AND BUILDER.
Estimates Furnished.
Jobbing a Specialty.
1120 Myrtle Avenue. Tel. 347-J.

VAIL BROS.
Plumbing, Tinning and Heating.
Satisfaction Guaranteed.
General Repairing a Specialty.
Night service promptly attended to
Phone 1067-W. 123 Duer St

Executors' Settlement.—Notice is hereby given That the account of the subscribers, Executors of and Trustees under the will of Sarah A. MacDonald, deceased, will be audited and stated by the Surrogate, and reported for settlement to the Orphan's Court of the County of Union, on Wednesday, the twenty-fourth day of April, next.
Dated March 29, 1912.
JAMES FREDERICK MACDONALD,
WILLIAM F. ARNOLD,
Fees $4.20
3-29-5th.

MAVANTINOS & JELLING
Successors to Alex. Lusardi.
Foreign and Domestic Fruits, Choice Confectionery, Nuts, Cigars, etc.
211 W. FRONT ST. Tel. 866-W

RAG CARPETS AND RUGS.
RAG carpets and rugs, also silk portiers made from your own material; we also buy carpet rags. Address William Spicer, Scotch Plains, or William A. Schorb, & Co., 120 Madson avenue, Plainfield; 'Phone 1707-W. 10 2 tf

EDUCATIONAL.
Students May Enter at Any Time.
Plainfield Business College and School of English
For Practical Business Training
Visitors Welcome. Investigate Now.
A. S. HERR, Principal & Proprietor, Woodhull & Martin Bld. 'Phone 340

IN WOMAN'S REALM

FRIBBLES OF FASHION.

Butterfly Bows Worn in Back of Corsage.

The double butterfly bow, almost covering the shoulder blades, is seen at

MODEL SUMMER BLOUSE.

the back of the lace fichu draped corsage of evening gowns.

For cuffs and collars on dark suits and dresses of wool, silk or linen the washable ratine is useful and modish.

Any light material is good for this blouse, but in the sketch it is carried out in marquisette. The skirt is a particularly good model for summer costumes, as it is easily laundered.

JUDIC CHOLLET.

These May Manton patterns are cut in sizes for the skirt from 22 to 30 inches waist measure and for the blouse from 34 to 42 inches bust measure. Send 10 cents each for these patterns to this office, giving numbers, skirt 7236 and blouse 7378, and they will be promptly forwarded to you by mail. If in haste send an additional two cent stamp for letter postage, which insures more prompt delivery. When ordering use coupon.

No..... Size.....
Name .....
Address .....
.....

The KITCHEN CUPBOARD

DELICIOUS DUMPLINGS.

DUMPLINGS are delicious in stews. They must be mixed with discretion, however. Shortening should not be put into them. It is apt to make them soft and soggy.

Do not remove the lid from the vessel in which they are cooked. They are then likely to be heavy.

Plain dumplings require only flour, salt, sweet milk and baking powder. The flour and baking powder should be sifted together. Then the milk may be mixed with them and the salt added.

Soup Dumplings.

When dumplings are cooking see that they are kept boiling. Only enough dumplings should be dropped in to cover the top of the stew or soup.

Egg Dumplings.—These make nice rich dumplings for soup. Take two eggs, a quarter of a teaspoonful of salt, two tablespoonfuls of milk, a cup of sifted flour and a teaspoonful of baking powder. Beat the eggs. Sift the dry ingredients together. Add the milk and salt to the beaten eggs and stir these into the flour to make a thick batter. Drop into the soup by spoonfuls.

Parsley Dumplings.—For these take a piece of butter the size of an egg, two eggs, a teaspoonful of finely chopped parsley, a dash of nutmeg, some salt and sifted flour enough to make a batter. Cream the butter and combine it with the eggs, stir in the parsley, then mix with the flour. Drop by spoonfuls into soup.

Novel Recipes.

Suet Dumplings.—Take a cupful of grated bread, a cupful of sifted flour, a cupful of cleaned and shredded beef suet, three eggs, a cup of milk, a teaspoonful of salt and half a teaspoonful of baking powder. Sift the flour and baking powder together, beat the eggs and then add them to the breadcrumbs, suet and milk.

Have boiling milk ready and drop the dumplings into this. When they are cooked pour over them the cupful of milk called for in the recipe. If sweet dumplings are liked a cupful of sugar may be added to the ingredients of the dumplings.

Stew Dumplings.—This recipe is said to provide an excellent dumpling for use in stews. Take one egg, two cupfuls of sifted flour, a teaspoonful of salt and two teaspoonfuls of baking powder. Add to these enough milk to make a batter. Drop into the stew by tablespoonfuls. Set the stew where it will boil. Cover the vessel and let it boil for ten or twelve minutes.

Anna Thompson.

MOTHERS' WORK

Conducted by the Plainfield Mothers' Association.
Every Thursday

Contributing Staff.
Mrs. G. Stuart Simons, Mrs. Jos. Smith, Mrs. Wm. M. Sandford, Jr.

The New Jersey State Federation of Clubs has decided to co-operate with the New Jersey Congress of Mothers in all legislative matters and our president, Mrs. Augustus H. Reeve, of Moorestown, New Jersey, has been asked to speak at the annual meeting of the State Federation at Montclair, in May 1912, on points of contact between the Federation and the Congress.

The Conference of Charities and Correction has recognized the Congress as an active factor in State work by electing Mrs. Reeve to its advisory board. To the advisory board of the New Jersey Congress of Mothers have recently been added the well known names of Dr. Calvin N. Kendall, State commission of education; Dr. D. N. Schauffler, president State Board of Education, and Dr. Alex. M. Marcy, Jr., president of the New Jersey Society for the Prevention of Social Disease.

The people of New Jersey scarcely realize perhaps that the annual carnival of the Home and School League of Philadelphia to be held this year on Saturday, May 11, at the Academy of Music, is the display in graphic form of educational activities at work here, of vast significance, touching fully 200,000 people definitely and the whole citizenry definitely.

This league, whose president is Mrs. Mary V. Grice, works quietly and steadily throughout the year, in home, school and convention on all problems of childhood; it has gathered into one great working body all the vitally alert movements for sweeter, saner child life throughout the city; and in the spring time when other seeds are sown, this all-winter array of planters have the supreme joy of seeing the year's efforts blossom into one mighty show. This is the carnival. It is Philadelphia's childhood in bloom. Fairest of flowers, sweetest of services, holiest of products, the league here gives in a day, a vision of a year's splendid effort.

The league is a markedly Democratic organization with over 25,000 active members, demonstrating to the public its principles of motherhood, brotherhood, fatherhood and sisterhood through this monster merry-making, impressing on all beholders the educational value of all its activities.

Every section of the city will send participants, regardless of race, creed or social position. The strong human interest which holds the multitude centers in the child and those things that concern his best good. One great common purpose unites all hearts and charges the atmosphere with this spirit for which Philadelphia as a city stands.

Aims and Purposes of National Congress of Mothers.

To raise the standards of home life. To develop wiser, better-trained parenthood.

To give young people, ignorant of the proper care and training of children, opportunities to learn this that they may better perform the duties of parenthood.

To bring into closer relations the home and the school, that parent and teacher may co-operate intelligently in the education of the child.

To surround the childhood of the whole world with that loving, wise care in the impressionable years of life, that will develop good citizens, instead of lawbreakers and criminals.

To carry the mother-love and mother-thought into all that concerns or touches childhood in home school, church State or legislation.

To interest man and women to co-operate in the work for purer, truer homes, in the belief that to accomplish the best results, men and women must work together.

To secure such legislation as will ensure that children of tender years may not be tried in ordinary courts, but that each town shall establish juvenile courts and special officers, whose business it shall be to look out for that care which will rescue instead of confirm, the child in evil ways.

To work for such probationary care in individual homes rather than institutions.

To rouse the whole community to a sense of its duty and responsibility to the blameless, dependent and neglected children, because there is no philanthrophy which will so speedily reduce our taxes, reduce our prison expenses reduce the expense of institutions for correction and reform.

The work of the Congress is civic work in its broadest and highest sense, and every man or woman who is interested in the aims of the Congress is cordially invited to become a member and aid in the organized effort for a higher, nobler national life, which can only be attained through the individual homes.

At a meeting held in the High School library last Friday, the Plainfield Mothers' Association voted a contribution of fifteen dollars to be sent to the National Congress of Mothers to help carry on this child-welfare campaign.

The Roselle Parent-Teacher Association has started a free library of books helpful to mothers and teachers. The books have been contributed by mothers who have found them helpful in the training of their children and when they have served their purpose have put them in the library for the help of other mothers. These books cover many subjects, such as sex-hygiene, discipline, moral training of children and what books to read to children, story telling, etc. A librarian is appointed for each meeting.

It is rumored that Jane Addams or Florence Kelly may be appointed commissioner of the new "Federal Children's Bureau." Women have worked so hard for this measure it would be a beautiful tribute to their efforts, and either of these women would do inestimable service, combining, as they do, so many qualities that would make a perfect head for the place.

Iona Council, No. 14, Degree of Pocahontas, will hold a dance tonight in its rooms in the Coward building on Park avenue.

Franklin Council, No. 41, Jr. O. U. A. M., at its meeting tonight will consider questions pertaining to the funeral benefit fund of the order.

Mrs. Charles C. Burnet and daughters, the Misses Clyde and Marguerite Burnet, of Madison avenue, have returned from Bermuda.

Gustav Lavere
160 DUER STREET
North Plainfield
'Phone 334-W

SPECIALS FOR FRIDAY, SATURDAY & MONDAY.

People that have not tried our Potatoes should come around and give us a trial, as we have the best Jersey Cooking Potatoes in town. Cisco, for cooking; used wherever you would use butter or lard, special for ..... .22
Sour Dill Pickles, try a doz.; special, per dozen ..... .08
F. S. Hominy or F. S. Farina, special for this sale, per package ..... .07
3-lb pkg. of Imperial Head Rice, special for this sale with 10 Stamps ..... .25
Special, Jersey Fresh Eggs, per dozen ..... .24
California large size Prunes, special, 2 lbs for ..... .25
Karo Syrup, large can, regular price, 10c special for this sale ..... .08
Hams, U. S. inspected, special.
Jersey Boneless Bacon, average 3 to 6 lbs., special.
Kirkman's or Octogon Soap or Powder, special, 6 cakes for ..... .25

Helmet Brand Pink Salmon, Alaska pack, special ..... .11
3 cans of Gold Cross large size Cream, spec, 3 for ..... .23
3 cans of Campbell's Beans; special, 3 for ..... .25
Armour's Pork and Beans; spec. for this sale, 3 cans for ..... .20
My Wife's Salad Dressing; special, 2 bottles for ..... .25
Broom special, our Ladies' Friend Broom; regular sold for 35c, for this sale, special for ..... .25 (Only one to a customer).
Special; 3 boxes of Ohio Blue Tip Matches for ..... .10
Special, 7 5c rolls Toilet Paper; for this sale ..... .25
Ceresota, Daniel Webster or Gold Medal Flour, special, 24½-lb bag for this sale ..... .79
Tulip Brand large 1-lb pkg. of Raisins, special for ..... .10
Special, 1 quart large Red Onions, for this sale ..... .10
Regular Sugar Cured Skin-back
We have the Finest Creamery Butter.

We do delivering in all parts of the city. Mail or telephone orders will be promptly attended to. We give "S. and H." Green Trading Stamps with all purchases.

SMALLEY Bros.
147 NORTH AVENUE.
BUTCHERS
CHOICE MEATS
GAME IN SEASON.
ROASTING AND BROILING CHICKENS A SPECIALTY.
BERKSHIRE SAUSAGE (none better).
Orders called for and delivered.
Telephone 88-A.

CHAS. KEIDERLING
FURNITURE PACKER.
Furniture, Trunks, Pictures, China, Glass and Bric-a-Brac Packed and Crated for Storage and Shipping
Storage Rooms to Let.
Tel. 559-J. 258 E. Front St.

KINDLING AND GRATE WOOD
Prompt deliveries. Orders received at
89 SOMERSET STREET.
JOHN MOBUS
P. O. Box 320 Telephone 19-F-4

FURNITURE,
OIL CLOTHS,
STOVES, ETC.
Louis Kadesh
23 Somerset Street.

Hoagland's Express
Careful and Expert.
Furniture Moving
Office 116 W. Second St. Tel. 833-W
Home Tel. 648-L.

Hodge's Pharmacy
Y. M. C. A. BUILDING.
BELLE MEAD SWEETS.
Telephone 62.

A. H. ENANDER
Sanitary Plumbing, Gas Fitting.
Steam and Hot Water Heating.
Contractor for Sewer Connections.
125 WATCHUNG AVE.

PLAINFIELD WINDOW CLEANING CO.
M. MERSTRICH, Prop.
Stores, Offices, Private Residences, New Buildings Cleansed, Scrubbed and Oiled. Office, 121 Liberty St. Tel. 1945-W.

SELLING OUT
Palms, Ferns, Begonias
at Reduced Prices
PETERSON'S
217 Watchung Ave. 4 8 1m

DR. A. MACHAN
VETERINARY PHYSICIAN AND SURGEON
Hon. Grad. Ont. Vet. Col.
Offices: The City Boarding Stables, 140 East Second street, and Hedden's Livery Stables, 118 East Fourth St.
Residence: 540 West Fifth street.

PAINTERS AND DECORATORS.

AGENTS FOR
LIKE TILE
The Sanitary Wall Covering
WOOD KRUSTA
Aorochrome Washable Wall Decoration.
Interior Decoration a Specialty
Woolston & Buckle
Painters and Decorators,
145 NORTH AVENUE.

Paint that Stays Painted
That has been my slogan for years. I aim to do the best possible painting—using only the best materials that the manufacturers can furnish and employing the most skilled mechanics that can be procured. I stand back of every job I do, and when I am allowed to use my own judgment in regard to the best method of doing it, I will gladly make good any work that by any chance proves defective.
JAMES C. HANSEN
Dealer in Wall Paper, Paints, Oils, Glass, Etc.
141 East Front St., Plainfield. Tel. 346.
Estimates cheerfully furnished.

PYRAMID PAINTS
are unrivalled for durability, beauty and economy; send for circular and learn something.
THE CRESCENT COLOR CO.
Dunellen, N. J.
Tel. 1521-W, Plainfield.
Sold by Woolston & Buckle & others.

JOHANSEN BROTHERS
Painters & Decorators
OFFICE 169 NORTH AVE.
The Mulford Real Estate Agency.
First Class Work Guaranteed.

M. WARREN
PAINTER, DECORATOR
and PAPERHANGER
43 SOMERSET ST.
Opp. Saengerbund Hall. Tel. Con.

J. C. POPE & CO.
INSURANCE
AGENTS
110 E. Front St. Plainfield, N. J.

JOHN WINZENRIED'S
Storage Warehouse
316-318 WEST FRONT ST.
Separate Rooms—Clean and Dry.
Furniture removed with care.
Tel. 640-R. Residence 312 Lee Place.

FRANK NEIDIG'S
LINCOLN MEAT MARET
OYSTERS R in Season.
Fine Meats of all Kinds.
94 Somerset Street
Telephone 781.

FOR SPECIALS
"At the Fountain"
Watch this space from day to day, we will have many new dishes to tell you about.
T. S. ARMSTRONG The Apothecary
Cor. PARK and NORTH AVES.

The Celebrated
White Label
Cann'd Vegetables
NEUMAN BROS.
GROCERS
Watchung Ave. and Fifth St. Telephone 760
Efficient and Rapid Delivery Service to All Parts of the City

HAND'S EXPRESS CO.
OLD RELIABLE
STORAGE
All Rooms Separate, Light and Dry
Furniture Packed and Shipped
Office 69 Somerset St. 'Phone 541

ALL SEASONABLE
Plants and Cut Flowers
Floral Design Work a Specialty
STANLEY
159 EAST FRONT ST.
'Phone 928.

Hoagland's Express
Careful and Expert.
Furniture Moving
Office 116 W. Second St. Tel. 883-W
Home Tel. 648-L.

RAHWAY TAFT CLUB.

Rahway, April 18.—A meeting of Republicans who favor the renomination of William Howard Taft for President will be held in the rooms of the Rahway Republican Club Tuesday night, April 23, for the purpose of organizing a Taft club. Frank Smith, chairman of the Republican County Committee, and former City Judge William N. Runyon, of Plainfield, and other prominent Republicans will make addresses.

FAVORS WATER PLANS.

Kenilworth, April 18.—The Borough Council voted in favor of the contract which was presented by Amos Andrews, superintendent of the Plainfield-Union Water Company, for supplying the town with water. The contract will be submitted to Borough Attorney Groves for approval, and then to the State water commission. According to the contract the system will be completed by September 1.

HORSE TIRED; GOES HOME.

Westfield, April 18.—A horse attached to a runabout, the property of Edward G. Maroney, of Brookside place, Cranford, walked away from in front of the People's National Bank building, in this place, yesterday. The horse went on a slow gallop out Broad street and continued eastward until it walked into its stable, in Brookside place.

FIRE ALARM SYSTEM.

Garwood, April 18.—The Borough Council has decided to install a fire alarm system. The town clerk was instructed today to advertise for bids to be received May 7.

PARENTS DON'T WANT 'EM.

Trenton, April 18.—Harold Morrison and Andrew Peterson, Perth Amboy boys who were arrested for being runaways, were released from the Central police station yesterday. Chief Cleary notified the parents of the boys and they replied that they did not care to have them back home again.

LECTURE ON CHINA.

Rev. Gilbert Lovell, returned missionary from China, will give an illustrated lecture on "China" at Warren chapel, Wednesday night, April 24. The public is invited.

—Read the Plainfield Daily Press.

MR. AND MRS. CARTER.

William E. Carter and Wife Are Among the Titanic Survivors.

DISASTER HAS HAD NO EFFECT ON SEA TRAVEL

New York, April 18.—The disaster to the Titanic has thus far had no effect so far as curtailing sea travel is concerned, according to the steamship companies, and they believe that it will have no material bearing on the summer rush of vacation touring, which has already begun, but which does not reach its maximum until the latter part of May.

Some of the larger companies, as a matter of fact, are just now experiencing a contrary effect, an addition to their normal business, for each of them has had its generous quota of those who had planned to leave these shores on the new White Star liner.

LEAGUE MEETING.

The directors of the Manufacturers' League of Plainfield, will meet at the Y. M. C. A. tomorrow night to decide finally on the six teams that are to enter the race.

MISS JAHN ENGAGED.

Mrs. Robert Jahn, of Scotch Plains, announces the engagement of her daughter, Marian, to Dr. R. D. Tomlinson, of New York city, formerly of this city.

ANNUAL MEETINGS OF CONGREGATIONALISTS

Plans of Church Enlargements Drawn and Soon to Be Exhibited.

Gratifying reports were received from all the church officers and committees at the annual meeting of the Congregational church, last evening. Charles Steiner, the church treasurer, presented a particularly satisfactory report. All bills have been paid and a goodly balance is in the treasury.

The committee on church enlargement reported that plans had been drawn. In the near future a congregational meeting will be held at which the plans will be shown upon a stereopticon screen and explained to the congregation.

A. W. Weseman, treasurer of the deacons' fund, told in what manner the disbursements had been made, after which the pastor, Rev. C. L. Goodrich, reviewed the general church activities of the past year, during which a very gratifying growth was experienced, twenty-four having been received into membership during the twelve-month.

At the election of officers the following were elected: Church clerk, R. W. Rice; deacons, A. W. Weseman and A. C. LaBoyteaux; official board, R. M. Hooker, E. L. Suffern and S. W. Dunning. The trustees whose terms expired were all re-elected and included M. C. VanArsdale, C. A. Rice, Philip S. Suffern and Dr. H. V. Hubbard.

The annual supper preceded the meeting. It was under the direction of the Ladies' Aid Society.

ENCOURAGING REPORTS AT WARREN MEETING

Chapel Has Had a Year of Successful Activity in All Departments.

Officers were elected and encouraging reports presnted at the annual meeting of Warren chapel last night. Rev. Joseph O. McKelvey, the pastor presided. The following was chosen as members of the finance committee: Charles D. Wheeler, treasurer of the chapel; Andrew J. Stiglitz, R. S. Lewis, Joseph W. Gravett and William Damarest.

Charles A. Harring and George B. Zimmer were reelected members of the ways and means committee and R. R. Pentecost and C. W. Jordan were added to the committee. Charles D. Wheeler was reelected treasurer of the chapel, and was complimented upon his fine report for the past year.

The total membership of the chapel is 217. It was reported that during the year $478 was raised for home missions and $296 for foreign missions, which with $44 for miscellaneous work brought the total for benevolences up to $813.

During the year five members were received on confession of faith, eight by letter, six were dismissed, sixty were placed on separate roll and seven infants and adults were baptized. Joseph W. Gavett, superintendent of Sunday-school, reported an average attendance of 227, with nine officers, 32 teachers, 75 in Bible classes, 166 in main school, 68 in primary department, 45 in beginners' department, a total of 395.

The cooking and sewing school, in charge of Miss Laura Lovell, reported a membership of 57. The receipts from the Wednesday missionary meetings were $224, divided equally between home and foreign missions. The Christian Endeavor Society reported receipts of $428.67 and disbursements of $281.24, with a balance of $147.43.

The membership of the Missionary and Aid Society is 127. Barrels of clothing were sent to F. E. Higgins at Delsno, Mich., valued at $40.64; a Christmas box valued at $79.25 to the girls' school at Mt. Vernon, Ky. The receipts of the society were $806.35 and disbursements $573.81.

The Junior C. E. Society has a membership of 55, 14 new members being received during the year. The receipts were $66.95 and the disbursements, $64.89. The society sent a barrel valued at $52.69 to a school at Sneedsville, Tenn., $5 to a hospital at San Juan and $5 for the work in the Philippine Islands.

The Men's Association contributed $50.82 and expended $46.40 for repairs on the chapel. The membership is 55. The report of Charles D. Wheeler, chapel treasurer, showed a cash balance of $495.24. The receipts were $3,974.47, of which $3,087.68 was given to the Crescent Avenue church. The total receipts were $6,566.91 and the disbursemnts $5,316.91.

GYMNASIUM EXHIBITION.

The Y. M. C. A. Juniors are to hold a gymnasium exhibition tonight at 8 o'clock. This is the final exhibition of the boys that participate in the "College League" and will be entirely in charge of the boys themselves.

COLUMBUS CLUB.

The members of the Columbus Club will entertain their feminine friends at the club this evening. The committee in charge has prepared a good program of card games, dancing and, a highly enjoyable evening is assured.

PRESS CLASSIFIED COLUMNS

Plainfield's Greatest Want and Exchange Market

COPY RECEIVED UNTIL 2 P. M. DAILY

One cent a Word for first insertion, one-half a cent a word for each subsequent insertion of the same advertisement for less than one month. Fifty cents a line, (six words) for one month. DOUBLE CHARGE FOR CAPITALS. NO ADVERTISEMENT RECEIVED FOR LESS THAN 10 CENTS.

The Plainfield Daily Press cannot give information regarding advertisements for which answers are to be sent care of the Press. Persons replying to office addresses must mail or leave written answers as stated in advertisement.

AUCTIONEERS.

Murray, the Auctioneer
is now located at the old Auction Room Stand, 326 West Front street, near Grove. Household goods and merchandise of all kinds bought and sold. We also pack China and crate furniture and have good dry storage rooms at moderate charges.
Over 20 years experience in business and conducting sales.
ROBERT MURRAY,
Auctioneer and Appraiser.
326 West Front St. 'Phone 666

The Leading
Auctioneers
W. A. SCHORB & CO.
Also Dealers in Second Hand Furniture—Bought and Sold.
120 Madison Av., Jackson Blg
Telephone 1707-W.

MONEY
can be procured here at legal interest and a very reasonable charge for our services as your broker.
We give customers a copy of agreement, which plainly shows amount received, number of payments to be made, and the discount if settled before maturity. Honorable dealing and courteous treatment.
Household Loan Co.
148 East Front Street,
PLAINFIELD.

J. M.
HORTON
Ice Cream Depot
325 W. Front St.
4 13 6

Watchung Express Co.
Incorporated.
120 Madison Ave. Tel. 1664-M-2
All Orders Promptly Attended To.

T. A. Moore
UNDERTAKER
612 E. Sixth St.
TEL. 741-R

Established 1872.
P. CASEY & SON,
UNDERTAKERS AND EMBALMERS
Office 116 Park Ave., Tel. 884-W. Res. 417 W. 3d St. Tel. 903-R. Office open day and night. N. Y. office 10 E. 22d St., Tel. 2094-Gramercy.

A. M. RUNYON & SON,
UNDERTAKERS.
402 Park Avenue. Telephone No. 40. Office open day and night. Office of Hillside Cemetery. New York office—50 Great Jones St. Tel. call 3245-Spring. New York Embalmers License—1220. New York Registered Licensed Undertaker No. 315.

L. L. MANNING & SON.
STEAM GRANITE WORKS.
Corner Central Ave. and West Front St. Opposite First Baptist Church.

DIED.

GLENNON—In this city, April 17, 1912, Philip Glennon, father of Rev. Michael Glennon, assistant of Holy Cross R. C. church at Harrison, N. J.

Funeral from his late residence, 435 Elizabeth street, Saturday, April 20, at 9:15 a. m., and from St. Mary's church at 10 a. m., where a high mass of requiem will be offered for the repose of his soul. Interment in St. Mary's cemetery. 4 18 2

HELP WANTED—MALE.

WANTED — Experienced young man for stenographer and clerk; salary $12 per week. Address J. C., Press office. 4 18 2

BOY WANTED—A good opportunity for good boy to learn the drug business. Address Box 40, care Press.

WANTED—Carpenters. 423 John street. 4 15 6

STRONG boy or man wanted to drive team; single. Call evenings, 219 Lee place. 4 16 3

HELP WANTED—FEMALE.

WANTED—Operators, also learners, on ladies' muslin underwear; paid while learning. Schiller Bros., 320 West Front street. 3 28 1mo

FINISHERS WANTED ON MUSLIN UNDERWEAR; A FEW INTELLIGENT LEARNERS TAKEN. APPLY NAT LEVY CO., RINK BLDG. 12 27 tf

WANTED — Competent colored chambermaid; references. 415 West Seventh street. 4 11 tf

WANTED—Competent nurse. Apply 1203 Putnam avenue, after 7 o'clock evenings. 4 12 6

WANTED—Good white cook, with good references. Call 621 Park avenue. 4 17 3

TEN experienced cooks wanted at once; also general houseworkers and experienced nurses. Call Mrs. Keller's, 22 Somerset place; 'Phone 1724. 4 17 4

WANTED—Waitress (white) having references. 802 Belvidere avenue. 4 15 tf

WANTED—Girl to work on awnings. 102 North avenue, Laggren & Greene. 4 16 3

WANTED—White maid for general housework; small family; references. 156 Westervelt avenue. 4 18 3

WANTED — Assistant chambermaid and waitress (white). Call evenings, 123 West Seventh street. 4 2 tf

WANTED—White girl, about 20, for general housework; no washing. Apply afternoons 248 East Ninth St. 4 9 tf

REAL ESTATE FOR SALE.

FOR SALE—A few choice lots on Union street; the cheapest lots in Plainfield for the money. J. T. Vail. 7 19 tf

FOR SALE—West Front street, near Grant avenue, house of 6 rooms and bath; hot water heat. Apply P. Frank Stone, 125 East Front street. 4 18 6

CHOICE LOT for sale—Berkley avenue, Netherwood; $5 foot front by about 235 deep. R. I. Richardson, Westfield, N. J. Phone 66-J. 10 8 tf eod

FOR SALE—9-room house, all improvements; cheap to buyer if sold by May first; price $3,500, $500 cash. 506 East Second street. 4 4 tf

FOR SALE OR TO LET.

FOR SALE OR TO RENT—No. 605 MADISON AVENUE, 9 ROOMS; ALL IMPROVEMENTS; HOT WATER HEAT. FRANK H. SMITH, 603 MADISON AVENUE. 3 4 tf

FOR SALE OR TO LET—House on Monroe avenue and Seventh street; lot 50 by 270. Apply to Frank Linke, Plainfield, N. J. 4 17 3

WANTED—MISCELLANEOUS.

WANTED—Steinway or Sohmer upright piano. Address Cash, Box 783, Plainfield. 4 16 1mo

EMPLOYMENT AGENCIES.

MURRAY'S Employment Registry office has removed from 226 East Front street to 326 West Front street, near Grove, at Murray's auction rooms: 'Phone 666. 4 16 1mo

EMPLOYMENT Agency, Mrs. Keller, 22 Somerset place, the oldest and most reliable (all nationalities) Phone 1724. 7 1 tf

ROOMS AND BOARD.

TWO large desirable rooms, with board. Mrs. Williams, 137 Crescent avenue. 4 3 tf

TO LET—One large double room; also single room, with board. 77 Fairview avenue. 4 16 6

TO LET—Large furnished room. $1.50 per week. 325 North Front street. 4 6 tf

SITUATIONS WANTED—FEMALE.

WOMAN wants washing to do at home. 45 Watchung avenue.

COLORED girl wants position at general housework, with small family; has worked in Plainfield. 446 West Second street. 4 18 3

COLORED girl wants place as chambermaid and waitress; references. 618 West Fourth street. 4 18 3

COLORED woman wants washing to do at home. 325 Cottage place. 4 18 3

COMPETENT cook wants position. 728 East Seventh street. 4 17 3

MISCELLANEOUS.

IF YOU NEED something to build you up, get a bottle of Tonic Hypophosphites at Nagle's Pharmacy. Good spring medicine. 2 29 tf

STORE your furniture with the Plainfield Storage Company; reasonable rates. Orders left for moving vans. Nagle's, Front and Grove Sts. 1 18 tf

EMPIRE Linotype School, 419 First avenue, New York; largest in existence; prospectus. 3 28 1mo

H. H. BUTLER, D. V. S.—Pet animals a specialty. OFFICE AT WM. T. CAMPBELL'S, 108 Somerset street, 'Phone 230. Hospital for dogs. (Cut out for reference.) 1 8 tf

H. M. CLARK, carpenter and builder, 60 Grandview avenue. Jobbing a specialty. 4 8 1mo

INSURANCE—Real estate, household goods, liability, automobile, plate glass, burglary, personal accident. J. E. Curtis, 183 North avenue. 4 3 1mo

LABOR furnished, 308 Berckman street; housecleaning, whitewashing, lawn work, gardening, flowers and plants for sale; also potting soil. Telephone 624-W. 3 26 1m

RIDING lessons; fine saddle horses to hire; horses boarded; exchanged. Riding School, 775 Kensington avenue. 'Phone 194. 1 8 tf

FOR SALE.

FOR SALE — Cedar for arbors, fences, and rustic work; also bean poles. John Mobus, Box 320, 'Phone 670-R. 3 7 2mo

FOR SALE—Morris chair; Encyclopedia; good as new; cheap. Enquire 203 New street. 4 17 3

FOR SALE—Manure, sand and soil. Fred Carter, 656 South Second stree; telephone 1788-W. 4 16 6

FOR SALE—Sturdy transplanted lettuce, cabbage, cauliflower and tomato plants; rhubarb sets and strawberry plants. J. J. Borrup, 734 Central street, Netherwood. 'Phone 1563-W. 4 17 3

FOR SALE—Manure and top soil; plowing, digging cellars, grading, carting dirt and ashes. Miller, 518 West Fourth street. 4 18 3

PIGS for sale; six weeks old. 'Phone 1598 Plainfield. 4 16 3

THREE-PIECE mahogany parlor suit and oak library table for sale cheap. 68 Westervelt avenue. 4 18 3

FOR SALE—Cheap, one horse depot wagon and trap, buggy, road wagon, two double, for sets single harness. Apply stable, 95 Grove St. 4 16 3

FOR SALE—Strictly fresh eggs, Buff Orpingtons, Barred and White Rocks; also settings of eggs of fine quality. The Mountain Inn, C. J. Jensen, proprietor. 4 12 6

FOR SALE—Refrigerators; all sizes. Hand's Express Co., 69 Somerset street. 4 13 12

FOR SALE—Top soil, gravel and filling-in stuff for sale. Apply D. F. Dugan, 511 East Seventh street; 'Phone 475-W. 4 1 tf

OLD papers for sale; put up in packages of 100 copies for 10c. Apply at this office. tf

FOR SALE—Profit-sharing bond at rate of fifty per cent. earnings of money invested and a guarantee of interest at 5%. I have paid 20 months or $200, and will sell for $190 cash. Apply C. C., care Press 3 27 tf

PIANOS AND ORGANS.

FAMILY must sell elegant $450 mahogany upright piano, new last November; celebrated make; sacrifice $160 cash or will store with trustworthy people with option of buying on reasonable terms. Address Owner, Box 631, Plainfield. 4 16 3

FOR SALE OR EXCHANGE.

FOR SALE OR EXCHANGE—7-room house, lot 75x200, near Westfield; will exchange for Plainfield property or sell to quick buyer. Address Quick Buyer, Postoffice, Westfield, N. J. 3 26 1mo

REAL ESTATE AGENTS.

REAL ESTATE for sale, rent and exchange. Insurance in strong companies at lowest rates; money loaned on real estate. Thickstun & Emmons, 197 North avenue. tf

LOST AND FOUND.

LOST—Returning from theatre last evening, a gold bracelet. Return to 21 Sandford avenue; reward. 4 18 3

LOST—Lady's gold watch, with fob and locket; initials E. W. C. Reward if left at this office. 4 17 3

FOR RENT.

FOR RENT—House and store, in Scotch Plains; separately or together; corner of Westfield and Park avenues; store suitable for any business. Fanwood Lumber and Supply Co., Scotch Plains, N. J. 4 17 6

TO LET—Four new apartments with all the latest improvements; 916-920 West Fourth street, corner of Stebbins place. Inquire S. Mann, 919 West Third street. Phone 1996. 3 6 tf

TO LET—321 Park avenue, for business or dwelling. J. Manley. 3 26 tf

TO LET—6-room apartment, all improvements; 3 blocks from Netherwood station; $20 a month. 'Phone 1196-R. 3 26 tf

FOR RENT—Four rooms, city water, large attic. John Manley, 321 Park avenue. 2 23 tf

TO LET—Apartments, 5 rooms, $6 and $8. Apply Lemuel A. Tunison, real estate and insurance, 40 Maple avenue, borough. 4 6 tf

TO LET—7-room house, all improvements; $20 a month. Apply W. S. Crook, 604 South avenue. 4 15 tf

FOR RENT—8-room house, strictly modern; fine neighborhood; ten minutes from North Avenue station. Address H. B. N., care Press. 4 18 3

TO LET—Five pleasant rooms; city water, heat and gas. Inquire 1113 East Second street. 4 18 3

TO LET—Four rooms, with bath; $14. 824 West Fourth street. 4 17 3

FOR RENT—To small respectable colored family, house of 6 rooms on Westervelt avenue, near Mountain. Apply J. V. E. Vanderhoef, at Woodhull & Martin Co. 5 8 tf

WILL rent house, with all improvements; hardwood floors; regular $40 value for $20 a month. U. S. Realty and Mortgage Corporation, 139 North avenue. 4 6 tf

TO LET—4-room flat. 217 Church street. 4 16 3

HOUSE to rent, 7 rooms, all improvements, hot water heat; two minutes from railroad station and trolley. Jos. Harrigan, 929 South avenue. 4 6 tf

HOUSE for rent; 7 large rooms; all improvements; 2 piazzas, garage, garden, fruit; reasonable arrangements. 130 Westervelt avenue. 4 17 3

TO RENT—From June 1, completely and attractively furnished house in best location, beautiful garden, well shaded grounds, stable, convenient to station, best train service out of New York. Answers, E. P., care Press. 4 4 tf

TO LET—Four room flat; improvements. T. Callahan & Son, Richmond street. 4 4 tf

6-ROOM house, corner Webster place and Berckman street; part improvements. Call 770 Woodland avenue. 2 23 tf

TO LET—8 rooms, enamel bath, all improvements, newly papered. Inquire Neuman Bros. 2 7 tf

TO LET—Furnished rooms for light housekeeping. 15 Grove street. 3 21 1m

TO LET—4 and 5-room apartments; with all improvements, except heat; rent $17 and $18. M. F. Gano, 142 North avenue. 2 8 tf

FOR RENT—From April 1, house 8 rooms and bath; all improvements, with barn; No. 45 Prospect place near Washington avenue. J. V. E. Vanderhoef, care Woodhull & Martin Co. 2 17 tf

MONEY TO LOAN.

MONEY TO LOAN on bond and mortgage. Mulford, opposite depot. 12 28 tf

$2,000 TO LOAN, bond and mortgage. Isaac Vail, 138 North avenue. 4 9 1mo

TITLES abstracted for purchasers of real estate and bond and mortgage loans. Chas. J. McNabb, 209 North avenue. 2 18 tf

MONEY TO LOAN on bond and mortgage. Charles L. Moffett, attorney, Woodhull & Martin building. tf

MONEY TO LOAN on bond and mortgage. J. T. Vail. 4 9 tf

MORTGAGES placed on good security. Francis J. Blatz, First National Bank Building. 8 21 tf

$25,000 TO LOAN at 5 per cent. in sums to suit, on good mortgages. Elston M. French, 171 North avenue. 9 19 tf

SPORTS OF ALL SORTS

JUST TAPS BY "BUNTS"

The Giants, with Marquard in the box and Merkle back at first, got busy and took one for a change.

O'Toole succeeded in stopping the Reds after they had taken four straight from the Pirates.

He'll have to stop many more slides before he pays for himself.

The Red Sox took first place in the American League race Tuesday, and it looks very much as though they would put up a fight to stay there.

When the local interscholastic representatives pick out a day to start something, Old Sol puts the kibosh on their arrangements with moisture rumpus.

Tuesday warmed up like a good trout day.

The Yankees' twirling staff doesn't seem to loom very strong so far. In Tuesday's game Ford, Warhop and McConnell all did their little bit to hand things over to the Senators 10-3. These three constitute a fair slice of the Yank's staff.

Wolverton himself took a chance with the bat on Tuesday in an effort to help start the ball rolling, but he whiffed.

If this sort of sandwich weather keeps up you can't blame the fans for getting peeved.

Charles Dooin says he is going to work Alexander, Chalmers and Moore in rotation this year, and adds that each will pitch forty games before they take a crack at the American League pennant winner.

Perhaps—!

Matty's showing against Boston in his first game need give the fans no reason for apprehension. Matty will be there when he's needed.

The Polo Grounds are the scene of another opening this afternoon. Brooklyn is arguing with the Giants.

The cork center ball that we heard was the cause of so many large scores last year seems to have lost a little of its liveliness this year, or else the players have not got their eyes on it yet.

Last year Brooklyn and Boston were looked upon as a joke. Thus far this season they are a long way from last place, both of them.

St. Nicholas has a story by Christy Mathewson entitled "Matty in the Box," an autobiography of the big pitcher.

The Boy Scout movement has taken firm root in Plainfield. If you do not know about this world-wide organization, find out. It will pay you.

An old New Brunswick ball player has been heard from in Texas after a thirty years' disappearance—but he is not going to try to "come back."

Many players in these days disappear after the spring training ends and are never heard from again.

BASEBALL.

Results of Games Played in National and American Leagues.

NATIONAL LEAGUE.

At Boston — New York, 4; Boston, 1. Batteries—Wiltse and Meyers; Brown and Kling.

At Brooklyn — Brooklyn - Philadelphia game postponed on account of rain.

At Cincinnati—No game on account of Chicago team being in wreck, unable to get there in time.

STANDING OF THE CLUBS.

	W.	L.	P.C.		W.	L.	P.C.
Cincinnati	4	1	.800	Boston	3	3	.500
St. Louis	4	1	.800	Brooklyn	2	3	.400
Phila'phia	3	2	.600	Chicago	1	4	.200
New York	3	3	.500	Pittsburg	1	4	.200

AMERICAN LEAGUE.

All games postponed on account of rain

STANDING OF THE CLUBS.

	W.	L.	P.C.		W.	L.	P.C
Boston	4	1	.800	Detroit	3	3	.500
Phila'phia	3	1	.750	Wash'ton	2	2	.500
Cleveland	4	2	.667	St. Louis	2	4	.333
Chicago	3	3	.500	New York	0	5	.000

CONTRACTS AND RELEASES IN NATIONAL LEAGUE

New York, April 18.—Thomas J. Lynch, president of the National League, announced that the following contracts and releases have been approved:

Contracts—With Boston, Arthur Devlin, 1912-13. With Cincinnati Henry C. Peitz. With New York, Larry Doyle, 1912-13-14; Arthur Fletcher, 1912-13-14; J. T. Meyers, 1912-13-14; Harry E. McCormick, Fred C. Merke, A. J. Shafer. With St. Louis, Roger C. Bresnahan, 1912-13-14-15-16; J. John. J. A. Bliss, J. F. Clark. Jean Dale, W. G. Dell, George W. Ellis, Louis Evans, J. D. Geyer, Roy Golden, Robert Harmon, A. J. Hauser, Miller J. Huggins, Elmer Johnson, Louis Loudermilk, Lee Magee, Ten Million, H. H. Mowrey, E. T. Oakes, H. P. Gallee, W. H. Smith, William M. Steele, D. E. Willis, Joe Willis, Ivey Wingo. With Chicago, Jack Pfeister. With Philadelphia, John Titus.

Releases—By Chicago, to Jersey City, I. L., Joseph Agler; to Youngstown, P. C. L., Earl V. Moseley; to Louisville, A. A., James D. Nagle; to Louisville, A. A., Howard Northrupp.

By Cincinnati, to Great Falls, U. A., R. C. Hildebrand.

By New York, to Boston, N. L., Arthur Devlin; to Dallas, T. L., Evan Evans and John J. Farrell.

By Philadelphia, to Sacramento, P. C. L., Harold Ireland; to Wilmington, T. G. L., Lee Hart; to Trenton, T. G. L., John Oldham.

By St. Louis, to Erie, O. S. L., John Scott, H. C. Beis and Fred Baker.

HARRY PAYNE WHITNEY RETURNS TO GAME AGAIN

Lakewood, April 18.—Polo enthusiasts are today contrasting the qualifications of Foxhall Keene and Harry Payne Whitney as polo players following the splendid showing made by the latter when he returned to the game Tuesday.

Many notables, including Mrs George J. Gould and John D. Rockefeller, witnessed the matches, which were held on the Georgian Court grounds. Keen rivalry was displayed between Keene and Whitney, who played on opposite teams. The former's team was the victor by a score of 6 goals to 2.

—Advertise in the Daily Press

PLAYER WHO SKIPPED TURNS UP IN TEXAS

Story of Man Who Left Home and Family After Game.

The New Brunswick Home News has the following interesting account of the discovery of an old New Brunswick ballplayer, who suddenly disappeared many years ago and who is now living in Texas. He had a brother living in this city who also mysteriously disappeared. The Home News says:

"The publication of a story in the Home News a few weeks ago, of a baseball game in 1860 between the Atlantics of Brooklyn and the Libertys of this city, which ended in a tie, recalled to several of the old timers here of the mysterious disappearance of Murray Van Nuis, the third baseman and batting star of the latter team.

"Shortly after that game Van Nuis disappeared from his home as mysteriously as if the earth had opened up and swallowed him.

"As the story goes Van Nuis returned to his home early one evening, and found two of his sons scrapping as to which one should go to the corner grocery after a pound of butter. This is only natural of children.

"'Never mind, I'll go after the butter,' Mr. Van Nuis is believed to have said. He went to the grocery, got the butter and left it on the back porch of his home. But that was the last seen in this city of Murray Van Nuis. His wife and children were heartbroken, and his disappearance remained a mystery to his old time friends. Mr. Van Nuis was a carpenter and was employed by Silas Wright, of South River.

"After years had passed he was given up as dead, and to this day the mystery remains unsolved to the New Brunswickers who knew him in those days when he was the star player of the old Libertys.

"To these men who remember him, it will be interesting to know that he is still living, and even hale and hearty at a ripe old age.

"He is located at Dallas, Texas, where he finally landed after many experiences in different parts of the world. He has now settled down in Dallas, according to a letter received here a short time by a cousin, who does not wish his name published.

"There are several relatives living in this city at the present time. Van Nuis had a brother, Charles, who disappeared in much the same manner from his home in Plainfield, but he later returned there.

"Murray Van Nuis never returned to New Brunswick, and probably never will. If he should he will come back as a modern Rip Van Winkle. In his letter to a relative here, he gave no facts as to why he disappeared. It was the first communication received from him since he disappeared some fifty and odd years ago."

RAIN AGAIN DEPRIVES LOCAL LADS OF GAMES

Yesterday afternoon proved to be poor baseball weather and the games scheduled to have been played by the local scholastic teams were of necessity postponed. The City High was to have journeyed to New Brunswick where they were slated to meet the High School team of that city, the borough school lads were chalked up for a game with the Somerset countyseaters, while Leals was forced to abandon their quarrel with the Wilson Military Academy boys. These postponed games deprived all three teams of a chance to show the improvement that the past few day's practise should have made with all of them.

The next chance that the fans will have to see these teams in action will be when the borough lads meet Kearney High School on Hyde field Monday afternoon. On Saturday afternoon the City High School lads make the Kenilworth trip, where they meet the Upsala college team, with the Leals lads visiting Staten Island, where they will try to lift the scalp from the Academy lads over there. On the following Wednesday we are scheduled to have a chance to see the local boys start something.

OLYMPIC GAMES WILL DRAW FROM ALL NATIONS

In every country that will be represented at the Olympic games in Stockholm in July athletes are now working hard to win positions on their national teams.

The question of promotion of inter-club contests in order that opportunities for the very best form of preparatory and eliminating trials in actual races might be arranged before the entries for the trial games close on May 4 is being considered by a sub-committee of the Southern Countries Cross-Country Association, whose headquarters are in London. The Olympic distances at which it is proposed to hold these inter-club trials are 100, 200, 400, 800, 1,500, 3,000 and 5,000 running and 10,000 metres walking.

A well-known London sporting writer says that Great Britain will never get an athlete up to the standard of the American cracks in hurdling and field events until they have a coach skilled in the American style to instruct them.

"But perhaps it is a mistake to write of style,' states this English authority; "it is not so much a question of style as of applied mechanics in these field events. The American hurdlers' speed is usually attributed to the 'straight leg' method, and correctly so, but that is only a means to and end, and that end the saving of a fraction of time between each hurdle and thus a yard or two in the whole race. Americans manage to get the front leg down straight and are fractionally quicker into their running for that reason. It is no doubt a great strain to practise the 'straight leg' method, but I think the majority of commentators forget that the athletes over the water practise over hurdles with movable top rails, which accounts for much."

HIGH SCHOOL GIRLS TO ORGANIZE BASEBALL NINE

The City High School girls are to form a baseball team this spring. Class teams may be organized and a series of inter-class games played. A number of girls were out yesterday afternoon upon the High School tennis courts engaged in throwing practise.

Among those reporting were Fredrica Quentin, Mella Stryker, Jennie Feinberg, Pauline Feinberg, M. Solomon, Anna Franke, Jeanette Neighbor, Bessie Morris, Anne Smith, Elsa Schwed, Alice Mehl, Jessie Stewart and Ruth Douglas.

It is expected that a number of others will be out for the next practise.

TEMPLE BAPTIST GAME.

The Temple Baptist baseball team will play the Y. M. A. ball tossers, of Bound Brook, Saturday afternoon at 3:30 on Parker Field. This is a good chance for the fans to see a clean and fast amateur game, as well as to get a line on one of the teams entered in the Sunday-school League. Parrott and Lambertson will be the points for the church boys, while Zimmerman and Hall will officiate for the visitors.

—Advertise in the Daily Press.

—Women lean toward mystery, but men lean toward mastery.—Chicago News.

SEVERAL BALL PLAYERS BECOME MAGNATES.

Finally Reap the Results of Their Labors on the Diamond.

The day when the baseball player is reaping the fruits of his labor is at hand. In the old days the magnates knew but little baseball, being in the game merely because they had the capital. The ball players were poorly paid, and when they were unable to play they entered other vocations.

It is different now. Not only does the average player receive far more remuneration than in the "good old days," but they are gradually creeping into the financial department of the game and sharing in the proceeds of the game which they helped to build up.

Comiskey, once a first baseman and not a richly salaried one at that, is now a millionaire owner in Chicago.

JOHN M. WARD, PRESIDENT OF THE BOSTON NATIONALS.

Connie Mack, who considered $2,000 mighty good pay when he was catching for Pittsburgh, is part owner of the Philadelphia Athletics. John M. Ward, a star pitcher and infielder, who possibly drew down $2,400 a year as a player, is now president of the Boston Nationals. James McAleer, after a lifetime spent on the diamond as player and manager, is president of the Boston Americans, while Clark Griffith, who has served in the ranks, is one of the stockholders of the Washington club.

Hughey Jennings, a brilliant infielder and manager, is now one of the owners of the Providence club of the International league. George Tebeau, one of the old Cleveland players, has grown wealthy from his holdings in the American association and Western league.

Others who have become club magnates in the minor leagues are Walter McCredie of Portland, Bill Coughlin, Bill Clymer, Jack Dunn, McGinnity, George Stallings and Charley Frank.

CARPENTIER COMING IN MAY.

French Middleweight Champion Will Visit America In Search of Matches.

George Carpentier, the eighteen-year-old Frenchman who won the European middleweight championship recently by knocking out Jim Sullivan in two rounds at Monte Carlo, is coming to America. Carpentier has received a big offer to box in New York, and it is believed that he will sail about May 1. He will be matched with Mike Gibbons, Frank Klaus and other topnotchers.

Hawaiian Swimmer In Olympics.

Duke Kahanamoku, the Hawaiian swimmer, who may make the American Olympic team, is being instructed in starting from "go" in the dashes by George Kistler, coach of the University of Pennsylvania.

Mack Still After Collegians.

Connie Mack, always partial to college ball players, is particularly interested in the future of Bull McCleary, former captain of the Pennsylvania State college baseball and football teams. McCleary is said to be an all around ball player, but Mack has made up his mind to develop him into a star pitcher if possible. McCleary weighs 195 pounds and is an athlete from head to foot.

—Read the Plainfield Daily Press

SR

Just as the World Makes Up It's Mind That a Thing Is Impossible---

Lo and behold, some clever geezer gets up and does it!

The first steamboat, the first locomotive, the first aeroplane were considered "impossible" but today "impossible" is a word we're careful how we use.

A few years ago folks thought it impossible to get ready-to-wear clothes as good as custom-made clothes.

Today these very doubters are wearing the "readys," and they'll continue to as long as they can get a

Spring Suit at $12, $15, $18 and $20

that'll compare favorably with any custom-tailored suit at a much higher price.

GET IT AT

ROTHBERG'S

STEIN-BLOCH SMART CLOTHES

214 WEST FRONT STREET

Next Door to Proctor's.

Sporting Goods
Photo Supplies
Picture Framing
Artists' Materials and Prints

PAUL R. COLLIER

156 E. FRONT ST. 'PHONE 51-W

BICYCLES

Pierce, Columbia, Arrow, Reading-Standard, Hartford, Crawford, Queen City, Crown, Cyrus, Fairy Line.

Repairing Sundries Tires

Jack Horner, 33 Somerset St.

ADVERTISE IN THE DAILY PRESS

THE CITY EDITOR ALSO PATRONIZED THE SAME PLACE---THAT SETTLED IT

ONLY TWO MORE DAYS
IN WHICH TO JOIN

THE CHRISTMAS SAVINGS CLUB.

The Club will close on Saturday, April 20th, at one o'clock P. M., and those who have not already joined must do so before that time.

MEMBERS ARE ESPECIALLY REQUESTED to bring their envelopes when making payments.

Holders of temporary receipts may now present them and receive in exchange permanent coupons.

Payments may be made any day during banking hours.

THE PLAINFIELD TRUST COMPANY

OUR NAVY'S FLAGS

Each Vessel Carries Nearly a Ton of Bunting.

EMBLEMS OF ALL NATIONS.

Some of the Designs Are Quite Expensive, and, as a Rule, the Smaller the Nation the More Costly Its Banner. Uncle Sam's Flag Emporium.

On every vessel of the United States navy, from the monster battleship to the tiniest tug, is stowed away nearly a ton of flags, which go to make up the number each vessel is required to carry for use on different occasions. About half of this vast pile of flags consists of emblems of foreign nations. The making of the flag equipment for the navy costs more than $60,000 a year. Each ship carries forty-three foreign flags, which are thirteen feet wide by twenty-five feet long.

As a ship's quota of flags is renewed every three years it is no small undertaking to keep them replenished, and to this end Uncle Sam keeps a large flag-making establishment running at full time the year around at the Brooklyn navy yard. Employed there are some hundred skilled needlewomen working, cutting the different colored buntings into the required widths and sewing them together. Making the United States flag is not a difficult job, but the making of some of the foreign emblems is quite a different matter, and this is what most of the work at the flag establishment consists of.

Take, for example, the flag of San Salvador. In the background there is a belching volcano pouring forth its lava and white smoke. On the sides of the mountain is the green foliage and shrubery, while directly in the foreground is a tranquil sea of sapphire blue. Above the volcano is a rising sun set in a design of overflowing cornucopias and a diamond from which the rays are scintilating in every direction. To the left and right of the belching mountain are draped in varied designs banners which bear a similarity to the stars and stripes. Around the whole concentration is a wreath of cactus branches lovingly embracing the volcano, while at the top the date of the country's independence is inscribed. To make a flag of this description costs the government $52.50, and when one of these flags is placed on each ship of the navy every three years it can be readily seen that the insignificant little republic to the south of us is really costing the taxpayers of the country more than has ever been thought of.

The flag of Costa Rica, with its scenic beauty of mountains and sea, is another extravagant emblem, costing something like $50 to complete. So it seems that the smaller the nation the more costly its flag.

The largest flag made by the United States is the Ensign No. 1, which measures thirty-six feet long and nineteen feet wide. The cost of this monster is $40 or thereabouts.

The president's flag, while not the largest by any means, takes longest to make, requiring the labor of one person for a month to complete it. It is of simple design, being a blue field with the coat of arms of the United States in the center. The life sized eagle with outstretched wings and other emblems are all hand embroidered and involve the most patient work. The embroidery silk used on this flag, which is fourteen by ten feet, costs $9 a pound.

Uncle Sam's flag emporium is in charge of his flagmaster, whose business, among other things, is to test all the bunting bought by the establishment. One day a sample lot of bunting is soaked and washed in soap and fresh water, the next day the same process is followed with salt water. It is then exposed to the weather for ten days, thirty hours of which time must be in the sunlight. This is termed the color and fading test. Another test is always made for the tensile strength. A strip of the warp two inches wide is placed in a machine and must stand a pulling strain of sixty-five pounds, while two inches of the filling must stand a forty-five pound strain.

All over the floor of the workshop are arranged chalk lines and metal markers by the aid of which the flags are cut out. Large stripes and certain designs can be more conveniently stitched this way. The sewing is done by women on machines run by electric motors.

It is an interesting sight to see the big machine at work cutting out stars for the United States flags. It is the only machine of its kind in this country. It consists of a plunger fitted with steel knives the size of the star wanted, and with a single downward stroke it lays on a table 100 stars. There are eight different sizes of stars used for the different flags, and of course the machine is provided with the eight different dies for the purpose. Until recent years these stars were cut out by hand, which was a long and tedious task, but now a day's work of the machine will supply stars for a week's work on flags.—Harper's Weekly.

SECURITY FOR VALUABLES

Our Round Door Manganese Steel Vault affords absolute protection from fire and thieves. Boxes cost but 5.00 per year and upward. Storage for valuables in bulk 50c per month and upward.

THE STATE TRUST COMPANY AT PLAINFIELD, N. J.

We issue and recommend for use of travelers, American Bankers Association Traveler's Cheques. These cheques are self identifying and are available everywhere.

TRAVELERS CHEQUES

THERE'S ALWAYS SOMETHING WANTED

to make home attractive. Some little thing needed to fill a vacant nitch or add to the comfort and convenience of the home. We are showing a lot of household necessities and novel pieces of Furniture, and with the coming of spring and house cleaning time you will be looking for them.

We have a splendid stock of all kinds of Furniture and when you are shopping we will be glad to have you visit our warerooms.

TELEPHONE TABLES	$ 7.00 to $ 8.00
MAGAZINE RACKS	$ 4.50 to $ 9.75
IRON FRAME DIVANS	$ 3.95 to $ 7.25
FOLDING BED COUCHES	$12.50 to $35.00
MATTING COVERED UTILITY BOXES	$ 3.25 to $ 8.75
WARDROBE COUCHES	$16.00 to $24.00
FIBER RUSH AND WILLOW CHAIRS	$ 6.50 to $12.00
DRAUGHT SCREENS	$ 3.50 to $ 7.00
INSTITUTION IRON BEDS	$ 6.25 to $ 8.25
MEDICINE CABINETS	$ 1.75 to $10.50
BRASS AND MAHOGANY COSTUMERS	$ 2.75 to $10.50
ELECTRIC LAMPS	$ 5.50 to $24.50

REFRIGERATORS, PULLMAN SLEEPER BABY CARRIAGES.

POWLISON & JONES
149-151 E. Front St. Plainfield, N. J.

AMUSEMENTS. AMUSEMENTS.

Plainfield Theatre

FRIDAY, APRIL 19
Woods, Frazee & Lederer Present the Musical Comedy
"Madame Sherry"
A cast of Musical Comedy Celebrities and SOME GIRLS
PRICES—25c, 50c, 75c, $1.00, $1.50.
SEATS NOW SELLING.

Captain Benton S. Decker of the United States cruiser Chester, which, with the cruiser Salem, is escorting the Carpathia to New York.

AMUSEMENTS.

PROCTOR'S
NOTED FOR EXCELLENCE AND POPULAR PRICES
BEST REFINED VAUDEVILLE AND MOVING PICTURES.
Prices—Mat., 10c; Eve., 10c, 15c and 25c.
TODAY'S PROGRAM
Classy Singers, The Heidelberg Four; Comedy Sketch, "A Horse On Father," with H. S. Robinson & Co.; Hathaway's Monkeys; Character Singer, Edith Kelmer; Comedy Musicians, Knox Bros. & Helerc.

SPECIAL
For This Week Only

½-lb tin Martel Sardines, regular 16c at	10c
Fair No. 6 Broom	25c
Good No. 6 Broom	30c
Toasted Corn Flakes	9c
3 pkgs. Jello	20c
3 pkgs. Cooper's Gelatine	20c
12 (5c boxes) Matches	40c
3-lb can Bartlett Pears	13c
Tall Asparagus	25c
3-lb can Cut Asparagus	18c
5 lbs Granulated Sugar	29c
24½ lbs Pillsbury Flour	95c
24½ lbs Gold Medal Flour	88c
24½ lbs Daniel Webster Flour	85c

C. O. SMITH
Cor. 4th and Liberty Sts.
Telephone 1346 th-f

NEW HEATING DEVICE

Without the Use of Coal or Wood.

A fire which can be touched off with a match, give as much or as little heat as you want, can be turned off or on at will, and is free from odor, dust or ashes; in fact a fire which possesses all the advantages necessary for the perfect heating of any kind of cook or other stoves and furnaces, is worthy of consideration of all citizens interested in the problem of cheaper fuel. The new method can be seen in operation for a few days at 124 East Front street, next door to Shoe Repair Shop.

Don't Be Caught Napping

Let Mr. Burglar announce his arrival the same as an honest man. A reliable burglar alarm system is within reach of all.

Let us figure for you.

Allen B. Laing Co.
Electrical Contractors
127 W. SECOND ST.
'PHONE 198

—Pinchot's reference to Roosevelt as a modern Brutus reminds us that Brutus was the gentleman who was there with the knife.—Springfield Union.

REMOVAL SALE
at
CARL SILBERT'S JEWELRY STORE
219 WEST FRONT ST.
OPPOSITE PROCTOR'S.
BARGAINS----SPECIALS

The new Store will be located at 255 WEST FRONT STREET, Opposite Babcock Building.
tu-th-s

Hoagland's Express
Careful and Expert.
Furniture Moving
Office 116 W. Second St. Tel. 833-W
Home Tel. 648-L.

NEW SYSTEM MAKES TITLE SEARCH EASIER

Plan Used by First Class Counties Installed in the Registrar's Office.

Elizabeth, April 18.—Preliminary work for installing a new and different system of indexing the deeds and mortgages in the county registrar's office has been started by Deputy Registrar Edward Bauer and O. A. Howe, of Hackensack, an expert on the method to be employed, who will supervise the installation and instruct the clerks in its usage.

The change was authorized by the Board of Freeholders some time ago, when it was shown to them that under the present system, that of Johnson & Watson, it would be but a short time until there were as many index books as books of record. The one being installed is known as the Lusk index system and is in use in all the first-class counties of New Jersey and other States, where the registrar's department is under greater pressure.

A number of lawyers and others who make searches at the local Court house are more or less familiar with the Lusk method of indexing and pronounce it far superior to the one in present use.

The books to be used are patented. The left-hand page is divided into eight spaces; one for the date, five for the letters of the alphabet, one for the grantor's name and one for the grantee. The division of the alphabet into five parts is the secret of the space saving and when taken in collaboration with the method of carrying the alphabetical order through the whole name consequently, it is expected that one book will do the work now requiring four or five.

If there are five grantors to a piece of property, their names will all be set on the one line, each one being written in the space containing that letter of the alphabet with which their name begins. Under the present system five grantors require five lines. By carrying the alphabetical order further than the first letter of the name, all of the Ackermans, for instance, will be in rotation, as will be the Smiths and all others. In the present books Ackerman may be followed by Ammerman or some other name that properly belongs further along in the alphabet.

The work taken up yesterday was that first recorded after April 13, 1857, when Union county was formed. The lis pendens records are the ones to be treated first. Mr. Bauer said that the work would not be completed for probably two years, but would not in any way affect the running of the office.

As each record is gone over it is inspected and compared with the papers filed in connection with it, so that while the change is being made it also acts as an audit. It was discovered yesterday that one paper was missing in one of the records, but it is thought that it has been slipped in with others and will turn up before the work is completed.

Under the present system the letter M requires four books of 258 pages each. This is not the most used letter in the alphabet, but is merely used as an illustration and was the one on which the proposition was presented to the freeholders. The new system will accommodate all the names contained in these four volumes and a lot more, Mr. Howe says.

NEW TRUST COMPANY HAS POLITICAL FLAVOR

Elizabeth, April 18.—The Central Title Guarantee and Trust Company filed papers of incorporation with the county clerk yesterday. The new company will do a general banking and trust business, acting as executors for estates, fiscal agents for municipalities and individuals, and will accept trusts of all kinds.

The majority of the incorporators are prominently identified with the Republican organization. They are Hamilton F. Kean, 150 shares; Frank H. Smith, the county register and chairman, 150 shares; Frankland Briggs, of Newark, a son of the United States senator, 150 shares; Donald H. McLean, formerly John Kean's secretary, 150 shares; Charles N. Codding, of Westfield, who has been clerk in the Supreme Court for years. He has 150 shares; Arthur N. Pierson, of Westfield, 150 shares; Stephen T. Quinn and Walter J. Barrows, both of this city, who have fifty shares each.

The agent of the concern is Donald H. McLean and its office is to be at 120 Broad street.

WILLIAM F. HARRITY DEAD.

Philadelphia, April 18.—William F. Harrity, former chairman of the Democratic National Committee, died yesterday at his home in Overbrook after an illness of a few days. He was 62 years old. He achieved fame as manager of the campaign of Grover Cleveland in 1892. Much of the credit for the Democratic success that year was given to him. He withdrew from active politics in 1896, after the nomination of Bryan.

WOMAN HEADS BUREAU.

Washington, April 18.—Julia C. Lathrop, of Chicago, an associate of Jane Addams in the work of Hull House, a member of the Illinois Board of Charity and a graduate and trustee of Vassar College, has been appointed by President Taft as chief of the new Children's Bureau in the Department of Commerce and Labor. Miss Lathrop is the first woman to be made a bureau chief under the government.

W. R. Causebrook has removed from East Second street to 68 Norwood avenue.

Michael McElvoy, of West Third street, is recovering from a serious attack of blood poisoning.

—Read the Plainfield Daily Press.

Sufficient Evidence.

"What makes you think that man will be a valuable addition to our staff of salesmen?" asked one partner.

"The cleverness and serene assurance he displayed in getting me to give him a job," replied the other.—Washington Star.

The secret of success lies in having more confidence in yourself and less in others.—Walter Kane.

—Most of the loafers in the upper crust are only half-baked.

—Dink—"I know of no words that can express my love for the heiress." Dink—"Why not try figures?"

GROCERY BULLETIN
FOR FRIDAY AND SATURDAY

PRUNES

We have a lot of fancy prunes that we have bought right. All of them are fine meaty fruit. In fact the best of the California crop. Below you will find some very attractive prices all of them about 30 per cent. below previous prices:

Extra large and fancy, per lb	20c
Fancy large, per lb	15c
Large size, 2 lbs	25c
Medium size, per lb	10c
Medium size, 3 lbs	25c
Small, but meaty, 4 lbs	25c
Granulated Sugar, per lb	6c
Best Elgin Butter, per lb	37c
Fancy Table Butter, per lb	34c
Fresh Jersey Eggs, per doz	28c
Hecker's & Gold Medal Flour, per bag	89c
Ceresota Flour, per bag	89c
Crown Brand Flour, per bag	80c
Pride of West Flour, a bag	70c
Kirkman's Octagon and Fels Soap, 10 bars	45c
Babbitt's and Gold Soap, 10 bars	40c
Borden's Evaporated Milk, 3 cans	23c
Borden's Evaporated Milk, per dozen	90c
Corn and String Beans, 3 cans	25c
English Walnuts, per lb	15c
Fancy Canned Apples, No. 3 can	10c
Cal. Lemon Cling Peaches, per can	18c
Seeded Raisins (choice), 3 packages	25c
Best Seeded Raisins, per pkg	10c
Fancy Jersey Pears, No. 3 can, 2 for	25c
Old Dutch Cleanser, 3 cans	25c
Toilet Paper, 4 large pkgs	25c
Fancy Rice, 3 lbs	20c
Extra Fancy Rice, (finest), 3 lbs	25c

A TEA AND COFFEE SPECIAL

We have a lot of fine Formosa Tea that usually sells for 40c to 50c per lb. We will sell it as long as it last at per lb 25c

As a running mate to our tea special we are going to offer a limited amount of fine coffee that we are quite certain you can't match under 30c; at per lb .. 25c

Not less than 1 lb or more than 5 lbs of either tea or coffee sold to one buyer at this price.

We Give S. & H. Stamps

Fred. H. Firstbrook
116 W. Front St.
Phone 1754

—Harmon doesn't believe there is a bit of truth in the things Colonel Bryan charges against him.—Baltimore Sun.

ROTH & CO.
BEST FISH in the Market
at LOWEST PRICE offered to the Public

Fresh Caught Crokers for Boiling and Frying, lb - - 5c

Fresh Herring, lb 5c

Fresh Caught Delaware Shad--- no finer anywhere

Fancy Buck Shad, per ea. . . 23c

Big Cut Delaware Shad, the largest Shad ever sold for this money, each . . 30c

Large Genuine Delaware Roe Shad, ea. 44c

It's a big bargain.

Fancy Roes, all sizes, but one price, ea. 25c

Fresh caught Flounders, Fresh Haddock, lb . 6c

Very fancy Spanish Mackerel, lb . . 12½c

Fresh Caught Genuine Cod, steaks or to boil, lb 12c

WHAT IS IT WORTH TO YOU.

To KNOW that no matter WHAT happens you are fully protected against financial loss.

If you are made defendant in a suit for damages on account of an accident in which either PERSONS or PROPERTY are injured as a result of the use or maintenance of your car.

It is worth far more to you than the few dollars you will pay for the insurance. We will be glad to quote you rates.

REAL ESTATE LOANS RENTS
GEO. M. CLARKE CO. Babcock Bldg., Telephone 205 Plainfield
INSURANCE OF ALL KINDS

USE PRESS WANT ADS

APRIL NINETEENTH.

1721—Roger Sherman, "signer" for Connecticut, born; died 1793.
1775—Beginning of American Revolution; battles at Lexington and Concord, Mass., between British regulars and American patriots.

PLAINFIELD DAILY PRESS

THE WEATHER.

Fair tonight and Saturday; frost tonight; slowly rising temperature Saturday.
Max., 49; Min., 42.

Established May 10, 1887. SIXTEEN PAGES PLAINFIELD, NEW JERSEY, FRIDAY, APRIL 19, 1912. SIXTEEN PAGES Two Cents a Copy—$5 a Year.

BORO TIGHTENING ITS FIRE LINES

Applications for Permits Must Be Filed 10 Days Before Council Meets.

TO INVESTIGATE PLANS

Under Present Regulations Applications May Be Put in Just Previous to Session—Two Permits Granted Last Night.

At an adjourned meeting of the Borough Council last night, held primarily for the purpose of giving a hearing on the Park place macadam petition, steps were taken to better regulate the granting of building permits. An ordinance to this effect was introduced by W. J. Buttfield, of the laws and ordinances committee, and placed on first and second reading. Heretofore, applications have been made to Chairman Stahl, of the Fire and Building committee or direct to the Council, invariably just before a meeting. The resolution changes the procedure, as may be seen, as follows:

"Whereas, the ordinance establishing fire limits in the borough prohibits the erection within such limits of wooden buildings, except in particular instances required by the circumstances; and,

"Whereas, it is impracticable for the Council to deal intelligently with any building permit requested without prior investigation; now, therefore be it

"Resolved, that hereafter all applications for building permits within said limits shall be filed with the clerk of the borough at least ten days before such permits to be considered and said applications shall be open to the inspection of the Mayor and Council and all property owners of the borough."

An application from the Plainfield Ice and Supply Co. to build an addition 35 by 16 feet to its stable at Somerset and Dupont streest made some time ago, was again laid over to permit of an investigation. These permits were granted: Mrs. Anna Carrine, addition to house on Harrison avenue; Frank Locke, garage in rear of residence on Mercer avenue.

There were no protests against the introduction of an ordinance to macadamize Park place and one will be introduced at the next regular meeting. A petition received from Dr. Clawson and others for electric lights on upper Manning avenue, was taken up. The request was denied because that portion of the street has not been accepted. J. V. E. Vanderhoef, and others, petitioned for oil sprinkling on Prospect place. Action was deferred as an authority on oils will be at the next meeting of the Council to advise the members as to the best composition to use in street work.

REORGANIZATION OF STATE ROAD DEPT.

Meeker Highway Engineer and Deputy Commissioner; Vail Division Engineer.

Trenton, April 19 (Special).—In conformity with the new laws, the State Road department has been completely reorganized. Commissioner Stevens has announced that Robert A. Meeker, of Plainfield, will thereafter be State Highway Engineer and also Deputy Commissioner. There are four division engineers, but only two, E. M. Vail, of Plainfield, and E. E. Reed, of Trenton, have been appointed.

There will also be a resident engineer in each county, and county engineers as a rule will be given preference for these positions. In addition, there will be ten inspectors whose duty it will be to keep in touch with road work as it progresses. For these positions a civil service examination will be held at Trenton next Wednesday.

LECTURE TO BE GIVEN MAY 13.

Owing to the stormy weather, yesterday, Miss Mary Philbrook did not give her lecture on "Sewer and Water" before the Civic Study Class of the Equal Suffrage League. It was postponed to Monday afternoon, May 13. Miss Philbrook has made an exhaustive study of the water and sewer questions in this city and it is believed that her talk will be of unusual interest.

FURNISHING A HOME.

How to furnish a home free is explained on page 11 today. It will interest you.

—Ritz Saturday special, famous nut caramels 30c. ***

—Among the specials at Neuman Bros.' tomorrow will be twenty-five dozen fancy Boston head lettuce.

SERVICES IN MEMORY OF THE TITANIC'S DEAD

Rector of Grace Invites Public to Join Congregation In Expressing Universal Sorrow --Sermons by Other Clerics.

A memorial service for those who perished in the sinking of the White Star Liner Titanic will be held at Grace Episcopal church, Sunday morning at 11 o'clock. Rev. E. Vicars Stevenson, the rector, impressed with the unexampled heroism of those who sacrificed their lives, and moved to deep sympathy for the survivors, decided to arrange the service. Several other pastors of the city will make the Titanic their subject at the services Sunday morning. The following from Rev. Mr. Stevenson explains itself:

"Editors Plainfield Daily Press:—

"The unequalled and tragic circumstances of the Titanic disaster which has stunned the world, and hangs like a pall upon the hearts of all men everywhere, holds at least one mitigating circumstance which, amidst universal pain and distress, casts forth an unspeakable hope and tempers our grief with a sense of pride for the race of man. I speak of the splendid courage and fortitude of those who are gone: the manhood and womanhood of those who met such a death so splendidly.

"It is my feeling that the whole body of Christians should hasten to offer in their religious services on Sunday next appropriate memorial for the noble dead, as well as supplications for the hundreds of survivors in their deep affliction. To this end, may I ask your kind offices to invite all members of the community who are willing to accept our hospitality to join us in Grace church on Sunday morning next at 11 o'clock. The service will be especially and peculiarly designed as a memorial service for the dead. We shall use every endeavor to avoid extremes of emotion, and provide such a dignified and substantial commemoration as the spirit of the prayer book only permits. A very hearty welcome will be extended to all who will join us.

"I shall be thankful if by this means we may be enabled to serve the present feeling and sentiment which must surely pervade the community.

"Thanking you in advance for your kindness.

"Believe me to be,

"Very sincerely yours,

"E. VICARS STEVENSON."

LECTURER PICTURED "OUR PACIFIC EMPIRE"

Robert Weyh Gives Illustrated Lecture in Board of Education's Free Series.

The last of the series of free public lectures arranged by the Board of Education, was given at the Washington School, last night, by Robert Weyh, of New York city, on "Our Pacific Empire." The lecture, which was illustrated, was considered by those present to be about the best in the course. Mr. Weyh, who has visited the Pacific Coast nearly every year since 1903, has made a personal study of conditions there. He displayed about one hundred exceptionally fine views.

There were shown pictures throughout northern and southern California, Seattle, Tacoma and Oregon, giving his audience an excellent idea of the natural beauty to be found in that part of the country, as well as the advantages from an agricultural and industrial point of view. Among some of the interesting views were those of the numerous missions, scenes along the coast, broad streets, lined on each side with stately palms, famous trees, and his pictures of flowers among the finest display here. Pictures taken in Santa Barbara, San Pedro were also shown, and an especially good one of "El Capitan," the famous mountain, 3,300 feet in height.

The views of San Francisco before and after the earthquake were of particular interest showing the rapid progress in rebuilding certain sections of the city, indicting the thrift and determination of the people.

COSTUME MUSICAL.

Announcement of a costume musicale to be given at the Hartridge Auditorium, Tuesday night, April 23, by the Misses Hoyt for the benefit of the Woman's Exchange, is attracting unusual interest. These young women appeared here last year under the auspices of the Monday Afternoon Club and their finished work was praised highly by patrons of the affair. Since then the Misses Hoyt have appeared abroad.

"CO-OPERATIVE TRADING."

B. R. Pentecost, of this city, will lecture before the Painters' Union in Trade Council Hall, Tuesday night, on the subject of "Co-operative Trading."

Y. W. C. A. OBSERVES FIFTH ANNIVERSARY

First Membership Dinner a Brilliant Affair—Several Novel Features Please

The first membership banquet in the history of the local Y. M. C. A. was held last night in the association rooms at which about 140 were present. The event marked the fifth anniversary of the organization, which, as was brought out at the banquet, rounded out a most successful lustrum.

The tables and rooms were prettily decorated with cut flowers. The committee in charge was composed of the following: Miss Elizabeth Goddard, chairman; Mrs. Lewis A. Williams, Miss Margaret Mead, Miss Grace Burke and Miss Margaret Townsend.

Mrs. Robert Lowery, as toastmastress introduced the speakers of the evening and also read greetings from the president of the association, Mrs. F. G. Mead, who is at present on the Pacific coast, and Miss Margaret Mosher, the former physicial director. Mrs. Percy Stewart made a short address in which she complimented the association upon the good work accomplished during the past five years.

The regular toasts were given in the form of magazine reviews, each one taking the name of some well-known monthly to represent the different department. Members of each department in costume carried out some original forms of entertainment. They made the hit of the evening.

The toasts were: Review of Reviews giving a historic review of the past five years, Mrs. J. R. Joy; Record of Christian Work, giving a review of the religious department, Miss Harriet O. Mattison; Dress, toasting the dressmaking and embroidery department, Mrs. C. W. Montford; Good Housekeeping, the cooking department, Miss Alice Sharkey; Vogue, the millinery department, Miss Mary Brody; The Youth's Companion, reviewing the Junior department, Miss Frederica Mead; Life, showing the interest taken in gymnastic work, Miss Margaret McCutcheon; Harper's Weekly and The Musician, to which the glee club and the orchestra responded, Miss Edna Green and The Outlook, in which a hopeful feature was forcasted.

COLUMBUS CLUB HOLDS ENJOYABLE "LADIES' NIGHT"

The Columbus Club members entertained their feminine friends at the clubhouse, last night, which was pronounced by all who attended it the most successful occasion held in the club rooms in many a day. The evening was spent in playing progressive euchre and pool, and in dancing. Refreshments were served.

The committee was composed of David B. Doyle, chairman; Joseph F. O'Keefe, president of the club; H. P. Greenwood, past grand knight; T. F. Carty, Richard O'Neill, Clinton Shannon and Joseph Kennedy.

SOCIAL MEETING ENJOYED BY MEMBERS OF Y. M. C. A.

The newly appointed social committee of which James McClymont is chairman, arranged a social time for Y. M. C. A. members at a meeting held in the association rooms, last evening. Previous to this meeting return cards had been sent out to all members in order that an idea of what line of activity the majority cared to take up and in what way if any the Y. M. C. A. is to be represented this year.

H. W. Rankin amused those present with legerdemain, after which all joined in singing college songs in the general good time that followed. Refreshments were served.

BOROUGH WATER CONTRACT.

The Plainfield-Union Water Company notified the Borough Council, at the adjourned meeting last night, that its contract for water had expired. A new contract was enclosed and Messrs. Stahl and Buttfield were appointed to examine it carefully before acceptance or rejection.

—Job printing of all kinds at the Press office. Get our prices.

"THE FATAL 15TH."

April 15, 1865—President Lincoln died.
April 15, 1898—Elbe sank.
Feb. 15, 1898—United States battleship Maine blown up.
June 15, 1904—General Slocum burned.
April 15, 1912—Titanic sank.

WELCOMED BACK TO FIRST M. E. CHURCH

Congregation and Members of Sister Churches Greet Pastor and His Wife.

The members of the First M. E. church joined in a hearty welcome to Rev. Dr. and Mrs. Charles M. Anderson at the annual reception in Vincent chapel, last night, which marked the beginning of Dr. Anderson's fourth year as pastor of the church. The members were a unit in their request to the Bishop that he should be sent back to the church for another year and in consequence were much pleased.

Despite the weather, there was a large attendance of members of the church, as well as many members of Grace M. E. and the Monroe Avenue M. E. churches, with their pastors, Rev. C. C. Cain and Rev. Fred J. Hubach.

Former Judge William R. Codington, a trustee of the church, was master of ceremonies and after making a few remarks complimenting Dr. Anderson and congratulating him upon the success of his work in the past and holding out bright prospects for the coming year, introduced the other speakers of the evening.

There were brief addresses by Rev. Fred J. Hubach, of the Monroe Ave-

(Continued on page 8.)

COMPLETE PLANS FOR CORNERSTONE-LAYING

Citizens From All Parts of County Expected at Bonnie Burn Tomorrow.

Representative citizens from all parts of Union county will witness the laying of the corner-stone of the administrative building at the Bonnie Burn Sanitorium tomorrow afternoon at 3:30 o'clock. The committee from the Board of Freeholders having charge of the work comprises J. Hervey Doane, chairman; S. P. T. Wilbur, Henry Krouse, Adolph Gruener and Logan Fay has arranged the program.

There will be an invocation by Rev. Dr. Glazebrook, of Elizabeth, and addresses by Dr. William H. Murray, William S. Tyler, president of the Plainfield Anti-Tuberculosis League; former Judge W. R. Codington, of this city, and Rev. Dr. Glazebrook. The corner-stone will be laid by John N. Cady, director of the Board of Freeholders.

Among the articles to be placed in the corner-stone will be a copy of the Plainfield Daily Press of last year which contains pictures of the buildings. The public is invited to attend the exercises and the freeholders committee has arranged to have a stage meet the 3 o'clock main line trolley car at Scotch Plains. After that the stage will make regular trips. In addition to the members of the Board of Freeholders it is expected that a number of physicians from all parts of the county will be present.

Every home should have an American flag. The Daily Press offers you an opportunity to obtain one at a small cost. See page 12.

NOTABLES LOST.

ASTOR, Colonel John Jacob.
FUTRELLE, Jacques.
HARRIS, Henry B.
GUGGENHEIM, Benjamin.
RYERSON, Arthur.
STEAD, William T.
STRAUS, Isidor.
THAYER, John B.
WICK, George D.
WIDENER, George D.
WIDENER, Harry Elkins.

NOTABLES SAVED.

ASTOR, Mrs. John Jacob.
BEHR, Karl H.
CARDEZA, Mrs. J. W. M.
CARTER, Mr. and Mrs. William E.
DODGE, Dr. Washington.
FUTRELLE, Mrs. Jacques.
GORDON, Lady Duff-
GORDON, Sir Cosmo Duff-
GRACIE, Colonel Archibald.
HARPER, Henry S.
HARPER, Mrs. H. S.
HARRIS, Mrs. Henry B.
HAYS, Mrs. Charles M.
HAYS, Miss Margaret.
ISMAY, J. Bruce.
ROTHES, Countess of.
THAYER, Mrs. J. B.
WIDENER, Mrs. George D.

AS HEROES MET DEATH 'NEARER MY GOD TO THEE' WAS PLAYED BY THE BAND

Rushing across the seas under a star lit sky at a speed of twenty-three knots an hour, ploughing aside the ice field as a ploughshare turns a furrow, the ill-fated Titanic ran upon the submerged portion of an iceberg not much larger apparently than herself, ripping off her starboard plates about amidships. With her side sliced off and her back broken she listed to starboard, then rolled, lifted in the middle, and fore and aft slipped under the water in sight of a dozen or more lifeboats that bobbed in the sea with the rescued.

Captain Smith, when the crash came, it is reported, was not on the bridge, but was entertaining General Manager Ismay.

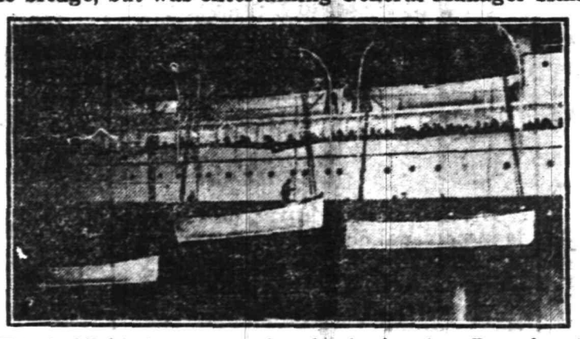

This flashlight picture was taken by the American Press Association from a tug. It shows some of the foundered liner's lifeboats in which passengers were saved hanging from the side of the Carpathia below the latter's boats.

The Titanic slid on to the narrow ledge of an iceberg, hung there for a brief moment and fell back into the water. Her three boilers then exploded, and she began to sink.

The band on board the Titanic went down playing "Nearer, My God, to Thee."

Mrs. Isidor Straus was partly dragged into a lifeboat. She refused to leave her husband to die alone, crawled back to him and died in his arms, a tragic heroine of the sea.

Henry B. Harris was placed in a lifeboat, saw a woman and child who must have died, left his place and lifted them into the boat and then went down to his death.

Colonel John Jacob Astor refused to accept a life belt, helped a dozen women and children into lifeboats, refused to get into one himself and was seen to die.

Two lifeboats were lowered almost on end and capsized as soon as they struck the water, survivors assert. All of the women and children who had been placed in them slid into the water and were drowned.

Officers of the Titanic held drawn guns to keep back panic stricken men while the women and children were being placed in the lifeboats.

The first thing that J. Bruce Ismay, managing director of the steamship company that owned the Titanic, said when he was taken on board the Carpathia from a lifeboat was:

"For God's sake give me something to eat."

Mr. Ismay declared that he was the last man who entered the last boat that was taken away from the sinking Titanic. He also asserted positively that there was no use of firearms.

Officers with drawn revolvers kept fair order. They shot three steerage passengers to allay panic. Occasionally men were driven away from boats at pistol point.

Four perished in loading boats.

Many leaped into the water and perished, including John Jacob Astor.

Two men trying to get into a lifeboat ahead of women were shot by a ship's officer, who immediately killed himself.

(Continued on page 9)

J. BRUCE ISMAY.

MRS. ELIZABETH NAYLOR DEAD IN HER 68TH YEAR

Following an illness of three weeks from an effection of the stomach, Mrs. Elizabeth Naylor, wife of John R. Naylor, died at her home on East Third street, early this morning. She was in her sixty-eighth year and had lived in this vicinity all her life, having been born at New Providence. Her maiden name was Elizabeth Curtis.

Beside her husband, Mrs. Naylor is survived by three daughters and three sons. They are Mrs. Nathan Lee, of the borough; Mrs. Victor Lorton, and Mrs. Edward E. Townley, John, George B. and Albert Naylor, all of Plainfield. There are also a brother and a sister, E. P. Curtis, of St. Mary's avenue, and Mrs. Hannah Drake, of Scotch Plains.

The funeral will be held at her late home, Sunday afternoon, and Auxiliary No. 10, W. R. C., of which she is a member, is invited to attend.

—Read the Plainfield Daily Press.

LORING LOST IN WRECK; BROTHER-IN-LAW SAVED

The anxious crowd of relatives and friends who gathered at the Cunard line pier to meet the Carpathia, last night, included C. Wesley Holland, of West Seventh street. His nephew, J. H. Loring, of Loudon, and the latter's brother-in-law, George Rheims, were passengers on the ill-fated steamer. When she docked in, Mr. Holland found Mr. Loring had perished but Mr. Rheims was a survivor, but in a serious condition. Both of his feet were frozen and he had suffered frightfully from exposure, having had but little clothing on when put in a life-boat.

Owing to his condition, Mr. Rheims was not questioned about the tragedy and his version is not known. His wife, who is Mr. Holland's niece, was reported as a first cabin passenger also but this was an error. She is at present in Paris. Mr. Loring's parents reside in New York and his wife and two children are in London.

The total of those saved from the Titanic was placed officially at 705 today by W. W. Jeffries, general passenger agent of the White Star line. Mr. Jeffries accepts the report of the Carpathia as to the number of the survivors, giving them by cabins as follows:

First class	202
Second class	115
Third class	178
Crew	206
Officers	4
Total	705
Number lost	1,475

The U. S. Senate Committee appointed to investigate the Titanic disaster met at 10:30 o'clock this morning at the Waldorf to take testimony.

The most horrifying tales of brutality on the part of frenzied members of the Titanic's crew were related last night by J. P. Snyder, of Minneapolis, Minn., now at ethe Waldorf, and Luigi Signoli, of Philadelphia, who came in on the Carpathia.

—Great business getters—Press advs.

WANT MAYOR TO RUN AT PRIMARY

Elizabeth Roosevelt Leaders Ask Him to Stand as Alternate Delegate.

NOT READY TO ANSWER

Expected to Notify Committee of His Decision In Few Days—Edward Knapp Picked as One Delegate in District.

A. V. Hoagland, John J. Stamler and Ernest A. Knapp, of Elizabeth, representing the Roosevelt League, of that city, called on Mayor G. W. V. Moy last night for the purpose of asking him to become an alternate delegate to the National Republican convention. The Mayor replied that he was not ready to give his answer at that time, but would notify the committee of his decision in a few days.

Edward Knapp, of Elizabeth, has been selected as one of the delegates from the Fifth district by the Roosevelt followers. He was one of the Roosevelt "Rough Riders" during the Spanish-American War and is an enthusiastic Roosevelt supporter.

There are two delegates and two alternates for each part from each Congressional district and as Morris and Union comprise the Fifth district, a delegate and an alternate will be selected from each. The Taft ticket has been selected as reported exclusively in this paper yesterday. The Roosevelt ticket is still incomplete.

MARTINE RESOLUTION IN THE WRONG HANDS

Improperly Referred; Lodge Sees That it Goes to Right Committee Finally.

Washington, April 19 (Special).—Considerable difficulty was experienced in the Senate in properly referring Senator Martine's resolution with relation to maritime law for passenger liners. The Vice-President inadvertantly referred the document to the Committee on Commerce. Senator Lodge happened to be away from his desk when the assignment was made, and upon returning to the room and discovering the error, he insisted that the resolution be withdrawn from the Committee on Commerce and referred to the Committee on Foreign Relations. The Vice-President took the necessary steps to change the destination of the document, and the Senate proceeded to receive a message from the House.

Senator Cullom, chairman of the Senate Committee on Foreign Relations, announced yesterday that he expects to call a special meeting of his committee for Saturday, at which the possibilities of an international conference and of international agreements regulating life-saving apparatus on ocean vessels will be discussed. It is said that the Martine resolution, relating to treaties with other countries, will be the basis of the discussion.

AUTO DRIVER FLEES.

A delivery wagon of the Perth Amboy Beef Company, driven by John Albertz, of 724 Berckman street, Perth Amboy, was struck by an automobile on Park avenue, near Evergreen avenue, at 7:30 o'clock last night. The wagon had n light. Albertz was thrown out and the horses were shaken loose from the wagon, but the autoist didn't stop to see what damage he had done. The car went on and disappeared around the Evergreen avenue corner. The horses ran away, but were caught at Arlington place. Albertz was only slightly hurt, and continued on his way home.

RECEPTION TO CHOIR.

The Lenten volunteer choir of Holy Cross church was given a reception and dance in the parish house last night, the affair being arranged by Rev. and Mrs. William S. McCoy. There were about forty-five guests, including several friends of the volunteer choir. Mr. and Mrs. Herbert Langford, Miss Ida Davis, Miss Ruth Burt and the rector and his wife. The greater part of the evening was given up to dancing, a popular program being rendered by a stringed orchestra.

ON "PROM" COMMITTEE.

F. Otto Linke, son of Mr. and Mrs. Frank Linke, of this city, is a senior at Georgetown University, and a member of the committee in charge of the arrangements for the annual dance and "prom" of the graduating class to be held tonight at the New Willard, Washington, tonight. Mrs. Martine, wife of United States Senator James E. Martine, is one of the patronesses.

PRINCESS SLIPS

$1.00 Value—We will close out this lot below cost, although bought at a great bargain. These garments are made of fine long cloth, with deep flounce of cluster tucks in fine lawns with dust ruffle; neck and sleeve trimmed with lace.

SATURDAY ONLY 59 CENTS

$1.25 Ladies' Waists—The very latest and are lace trimmed and tailored with the peplum effect; long and short sleeves; also **Middy Blouses**, white and colors—

SATURDAY ONLY 89c.

10c Dress Ginghams—Large range of colorings, stripes, checks and plaids; **Chambrays** in all colors

SATURDAY ONLY 7c per yard.

FANCY WASH GOODS.

One lot of about 2,000 yards; fancy wash goods, closed out from a suit and waist manufacturer, in plain and fancy weaves; values up to 25c per yard—

SATURDAY ONLY 9c per yard

MUSLIN PILLOW CASES.

12½c Fine Bleached Muslin Pillow Cases; Franconia, 42x36 and 45x36; made with a deep hem; your choice of either size; limit one-half dozen to a customer—

SATURDAY ONLY 9c.

CORSET COVER EMBRD.

39c to 49c Values—One lot 18 inches wide Embroidered on swiss and nainsook; reason of big reduction some of the pieces are slightly soiled—

SATURDAY ONLY 29c.

REAL SATURDAY BARGAINS

WHAT DO YOU THINK OF THEM?

SATURDAY SPECIALS----LADIES' AND MISSES' SUITS AND COATS

A big line of manufacturers' samples in two lots at 25 per cent. less than regular price. This is a big special and right at the time you can use the garments.

Examine these bargains before buying elsewhere.

Alterations made free of charge.

$17.50 Coats, Suits and Dresses in large range of styles and cloths..**$13.98**

$24.98 Coats, Suits and Dresses, tailored garments of the latest styles of cloths and cuts **$19.98**

A. E. FORCE & CO.

"The White Store"

German and French Val. Laces.

Values to 15c per yard; closed from a Muslin underwear manufacturer—

SATURDAY ONLY 1c per yard.

HARVARD MILLS SHEETS.

69c Fine Bleached Muslin Sheets—81x90 inches, deep hem; limit 4 to a customer—

SATURDAY ONLY 49c.

OPTICAL DEPARTMENT

Dr. Samuel Greenspan, an expert is in personal charge, with whom you may consult absolutely free. Never more true is the saying "delays are dangerous," than with eyesight trouble.

GLASSES FROM $1.00 UP.

Fibre Matting Suit Cases.

$1.25 Value—14, 16, 18, 20, 24-in. heavy steel frame, fine brass lock and clasps, with very strong leather handle—

SATURDAY ONLY 95c.

GENT'S NEGLIGEE SHIRTS.

$1.00 Value—10 dozen will be placed on sale Saturday; all the newest styles, coat front with attached cuffs; all sizes—

SATURDAY ONLY 75c.

SHEET MUSIC.

All the latest hits in both song and instrumental by the leading publishers. Sold everywhere from 10c to 25c; **our price is**

9 cents.

SATURDAY RIBBON SPECIAL

300 pieces of new Ribbons, 4 to 6 inches wide, in **Satin, Messaline,** white, black and colors; **Taffetas,** white, black and colors; **Fancys,** in stripes, checks and plaids in big variety of colorings; **Moire,** in a full line of colors.

VALUES UP TO 39C AT 17 CENTS

Ladies' Ready-to-wear-Hats.

About 10 dozen of the latest shapes and straws in different colors; values up to $1.98—

SATURDAY ONLY 79c.

Ladies and Gent's Umbrellas.

$1.25 and $1.50 values—All new with latest handles, both plain and trimmed, covered with fine American taffeta, 26x28 inch—

SATURDAY ONLY 95c.

LADIES' FAST BLACK HOSE.

25c Ladies' Black Silk Lisle Hose—Three thread heel and toe, double garter top; all sizes from 8 to 10—

SATURDAY ONLY 15c.

BASEMENT SPECIALS.

5c Roll Toilet paper (A. E. Force & Co. special); 1,000 sheets to roll; no 'phone orders filled—

SATURDAY ONLY 7 rolls for 25c.

39c Fine Parlor Brooms—Four-sewed, regular size, no 'phone orders—

SATURDAY ONLY 25c.

WINDOW SHADES.

35c Holland Window Shades—Regular stock size 3x6 feet, in white, ecru, tan and three shades of green; second floor—

SATURDAY ONLY 25c.

Regal Shoe Styles

"UNIVERSAL" Model

THE "Happy Medium" in Semi-*high*-toed shoes. 'Extremely *comfortable*, while being up-to-the-hour in Style expression.

Its fine, *easy-fitting* qualities are due, in large measure, to the skillful "rocker" convex curve of sole, with concave curve of upper.

This latter gives a *short vamp* that will *not* wrinkle (through excessive slackening of leather) when forepart of shoe is bent in walking.

SPECIFICATIONS

—Black Smooth Calf
—Blucher *Oxford*
—Also Russia Calf
—Soles 15 Sq. Single
—Heels 11/8 Military

Stock Nos. 7491—9187

Price—$4.00

This space for dealer's name and address

GEO. W. POPE

AT

THE MEN'S SHOP----214 PARK AVE.

PLAINFIELD'S NEIGHBORS

New Providence.

At the special meeting of the New Providence Township School Board it contracted with J. Westlecraft & Sons, of Bernardsville, who have the contract for the new school, for the construction of the foundation in concrete instead of hollow tile, as the original specifications called for.

The public reception which was to have been held Wednesday night in the parlors of the Methodist church in honor of the pastor, Rev. Jesse Lee Peck, was postponed until last night, when the complete program as originally compiled was rendered.

The supervisor of the township schools, William Woodruff, and the principal of the borough schools, attended the meeting of the Union County Principals' Association in the Union County Courthouse at Elizabeth yesterday.

Miss Grace Walton, teacher of grades three and four of the Berkeley Heights Public School No. 1, spent Wednesday visiting the public schools of Maplewood and South Orange.

Mrs. Edward Baum is confined to her home on Division avenue, East New Providence, by illness.

Westfield.

Dog owners to the number of fifteen will report before the Recorder's Court tomorrow morning to explain why they have failed to obtain licenses as required by ordinance.

The Westfield Choral Society will conclude the season with "Light of Life," Thursday evening of next week. The oratorio will be given at the Congregational church.

Somerville.

Nottingham Castle Lodge, Sons of St. George, has just been instituted here with a charter membership of thirty-five. The officers are as follows: Past president, George Quarrie; president, Samuel Tunnicliffe; vice-president, Albert Scott; secretary, Thomas E. Besley; assistant secretary, William Boulton; treasurer, Joseph A. Harrison; messenger, Harry Conduit; chaplain, Harry Davis; inside sentinel, Ernest Fletcher; medical officer, Dr. C. F. Halsted.

Supervisor of Weights and Measures Thomas P. Gallagher has received his full equipment from the State and is now ready to enforce the law.

R. H. D. Lambert, recently of this place, has gone to Chicago to settle an estate. Upon his return he will live in Brooklyn.

Miss Geneva Cowan, of Altemont place, is visiting relatives at New Providence, R. I.

Bound Brook.

Mr. and Mrs. Bertram A. Copeland, of Beechwood Heights, left last evening for Waltham, Mass., where they will visit Mr. and Mrs. George Copeland.

George O. Smalley has broken ground for a new house on Hamilton street. George Stryker is the contractor for the carpenter work.

Miss Leona Reading has returned to her home at Flemington after spending a week with Mr. and Mrs. J. R. Hoff.

John Johnson, of White Plains, N. Y., is spending a few days with his nephew, Lambert Rupell, of Harris Lane.

Mr. and Mrs. Arnold Higgins, of Trenton, were recent visitors at the home of Mr. and Mrs. Wesley Higgins.

Mr. and Mrs. Frank T. Kolbeck are receiving congratulations of the recent arrival of a daughter.

Mrs. Alonzo Brokaw, of Plainfield, visited Mrs. Abraham Giddes, yesterday.

Charles F. Spear has gone on a western business trip of three weeks.

Miss Rosa J. Beron is visiting Miss C. Maier.

Dunellen & Vicinity.

The directors of the New Market Building and Loan Association met last night, and elected the following officers: President, John M. Evans; vice president, F. Percy Vail; secretary, Charles M. Kelly; treasurer, Charles E. Kelly. The directors' terms were fixed as follows: Three years, Charles S. Day, J. M. Evans and C. E. Kelly; two years, C. M. Kelly, A. G. Nelson and Alex. Herlich; one year, F. Percy Vail, Clark T. Rogers and R. P. F. Von Mindon; auditors, for three years, A. E. Curtis; two years, Harry R. Hall; one year, William Fitz-Randolph. Subscriptions for the first month's dues may now be paid to either Clark T. Rogers, Stanley Day or Charles E. Kelly. The next regular meeting will be held Tuesday night of next week.

"Yoholie" McMahon, a hobo, was arraigned before Recorder Campbell, yesterday, charged with drunkenness and disorderly conduct. He was given ten minutes in which to get out of town and the way he began the trip was proof that he could have done it in as many seconds.

The annual meeting of the Presbyterian church, which was to have been held Wednesday night, was postponed for one week because of the bad weather.

The Dunellen Board of Trade will meet tonight. Several important matters are to be considered and a full attendance is requested.

The repair work on the Hotel Nelson is rapidly nearing completion.

'Plains & Fanwood.

The Township Committee should replace the small incandescent light on the corner of Park avenue and Front street with an arc light. This is a dangerous corner and too many safeguards cannot be applied to prevent an accident that may mean the loss of life.

J. W. Lott and family, who have been spending the winter in Florida, have decided to spend the summer travelling. The home on Forest avenue has been rented to a New York man.

At a meeting of the eighth grade of School No. 1, yesterday afternoon, S. C. Lidgate was elected president and Miss Mildred Drake, secretary and treasurer.

South avenue, through the borough, is receiving its annual spring repairing, the work being done under the supervision of the Board of Freeholders.

Mrs. Robert Walpole is recovering from her recent serious illness, being able to be out now for a time when the weather is pleasant.

Miss Dorothy Beardsley has returned to her home in Cranford after visiting her grandparents, Mr. and Mrs. C. Beardsley.

John Ashton and family, of Plainfield, have rented the Traynor cottage on Woodland avenue, in the borough.

Mrs. A. Nichol and Mrs. S. MacEneny will give a masquerade party at the Fanwood Fire House tonight.

A regular meeting of the Saturday Night Club will be held at the Fanwood Fire House tomorrow night.

Mrs. Henry C. Meyer has been visiting her daughter, Mrs. Alexander Muir, of Newark.

Mrs. George Harper has returned from a visit with relatives in Brooklyn.

George Brick has returned to college after a week's visit at his home.

South Plainfield.

Mrs. Bethune Dunham is critically ill at the home of her daughter, Mrs. Albert Soper. Mrs. Dunham is in her ninetieth year.

Mr. and Mrs. William Dunham and son, Donald, are visiting Mrs. Dunham's parents, Mr. and Mrs. William E. Smith.

The Middlesex Volunteer Fire Company will hold their fourth grand ball in Washington Hall tonight.

Mrs. William Reiley has returned home after visiting relatives in North Plainfield.

Friends who have been visiting Mr. and Mrs. Samuel Sields have returned home.

John Miller, of North Plainfield, has returned home after visiting friends here.

H. J. Clinger is entertaining his brother, Charles Clinger, of Allentown, Pa.

Mr. and Mrs. Samuel Clawson are entertaining out of town friends.

Antone Phillips has installed a soda water fountain.

TITANIC DEATH ROLL EQUALS SMALL CITY

More People Than Live in Garwood Went Down With Liner.

Assuming the loss of life on the Titanic was about 1,400, that would mean the death of more persons than reside in any one of 118 municipalities in this State. There are seven places in Essex county of less population.

More persons sank beneath the waves with the Titanic than live in the Union county municipalities of Springfield or Garwood. New Providence borough and New Providence township together have about as many residents as were drowned. The population of the Second ward of Westfield is only about two-thirds of the victims, and only about 100 persons would be left in either the Third or Fourth ward of that town after such a loss.

If an inundation should cover either Pompton Lakes township or Totowa borough in Passaic county, drowning every person in either place, the mortality would be only about two-thirds of that on the Titanic.

In Somerset county, North Plainfield township and Rocky Hill together would be depopulated by a like death roll. South Bound Brook and Warren township each contain only about five-sevenths of the number of victims on the Titanic.

Chatham township and Florham Park combined have a population probably less than the number of the ill-fated ship's passengers, who sank beneath the ice-covered waters. Only about 100 persons would be left to tell the tale if both Chatham township and Mendham township were destroyed. Chester township, Jefferson township and Mendham borough each have fewer persons in their boundaries than were drowned.

No more persons would be lost if a tidal wave should rise out of the ocean and overwhelm either Belmar or Rumson in Monmouth county. The population of Sea Bright is 300 less than the great steamer's death roll.

Bergen county has thirty-seven municipalities, each smaller than the total of those who went to a watery grave when the Titanic foundered.

After a loss of such a character each of every municipality in Sussex county except Newton, Hardyston or Wantage would not have a living soul. About 100 persons would be alive in High Bridge, Hunterdon county, after a disaster so extensive.

—Neuman Bros. will have for tomorrow's trade a fine and large assortment of lettuce, asparagus, tomatoes, cucumbers, beets, wax beans, new peas, radishes, rhubarb and green lima beans.

FORESAW HER DOOM.

Warnings of Her Tragic Fate That Came to Empress Elizabeth.

In "My Royal Clients" M. Paoli, the famous French detective, writing of the unfortunate Empress Elizabeth of Austria, who was so foully murdered in Geneva in 1898, says that two strange incidents incline one to the belief that the empress received a presentiment of her tragic end.

"On the eve of her departure for Geneva she asked Mr. Barker to read her a few chapters of a book by Marion Crawford, entitled 'Corleone,' in which the author describes the detestable customs of the Sicilian Mafia. While the empress was listening to the harrowing story a raven, attracted by the scent of some fruit which she was eating, came and circled round her. Greatly impressed, she tried to drive it off, but in vain, for it constantly returned, filling the echoes with its mournful croakings. Then she rapidly walked away, for she knew that ravens are harbingers of death when their ill omened wings persist in flapping round a living person.

"Again, a lady in waiting told me that on the morning of that day she went into the empress' room, as usual, to ask how she had slept and found her imperial mistress looking pale and sad.

"'I have had a strange experience,' said Elizabeth. 'I was awakened in the middle of the night by the bright moonbeams which filled my room, for the servants had forgotten to draw the blinds. I could see the moon from my bed, and it seemed to have the face of a woman weeping. I don't know if it is a presentiment, but I have an idea I shall meet with misfortune.'"

And it was a few hours later that Luccheni killed her with a three cornered file clumsily fitted to a wooden handle.

Where the Cold Is Warm.

I have seen sunshine, oh, sunshine as splendid as yours, among my beloved mountains in Switzerland! You know what cold is and what warmth is, but do you know what warm cold is?

Did you ever live a whole winter through glowing because the frost was so warm? Do you know the wonders of blue ice, pink snow and 40 degrees of frost, while the men skate in panamas and the girls with open parasols?

And the splendor of colors in the morning sky; everything in the solar spectrum—red, orange, yellow, green, blue, indigo, violet; at each moment a new combination. And then the sun is up, and the intoxication of it all makes you wonder if you ever lived before.—Dr. Aked in Christian Herald.

Wouldn't Act a Lie.

Theater Manager—You say you object to having real food on the table in the banquet scene Mr. Greesepaynt? Why, the rest of the company are delighted at it!

Mr. Greesepaynt—Yes, but my part requires me to rise from the table after a couple of mouthfuls and say: "I cannot eat tonight—a strange dread comes over me. I will seek the quiet of yonder apartment for a time."—McCall's Magazine.

Unfair.

"I s'pose it's all right," said Mr. Newrich, "but it doesn't seem fair."

"What doesn't seem fair?"

"For Matilda to scold because I want to eat dinner in my shirt sleeves. I don't make any fuss about her party dresses, an' they haven't any sleeves at all."

AMUSEMENTS. AMUSEMENTS.

Plainfield Theatre

FRIDAY, APRIL 19

Woods, Frazee & Lederer Present the Musical Comedy

"Madame Sherry"

A cast of Musical Comedy Celebrities and SOME GIRLS

PRICES—25c, 50c, 75c, $1.00, $1.50.

SEATS NOW SELLING.

AUTOIST WHO KILLED SENT TO STATE PRISON

Daniel Dugan, Jr., Killed Thirteen-year-old Boy Last Christmas Day.

Newark, April 19.—Daniel A. Dugan, Jr., of Orange, was sentenced by Judge Martin yesterday to a State prison term of not less than five years and not more than ten years.

Dugan was committed a week ago for causing the death of fourteen-year-old Leo F. McDermott, whom he ran down in his automobile at Main and Day streets, Orange, last Christmas Day. He was charged with having run his car at high speed while under the influence of intoxicants.

The full penalty for Dugan's offense—manslaughter—was imposed, with the exception of a fine.

The youthful prisoner, he is nineteen years, did not betray the slightest concern in court. His father, Judge Daniel A. Dugan, of the Orange District Court, however, who had sat at his side during the trial, was apparently moved. Lewis Hood, the lad's counsel, announced that the judgment would be contested. It was subsequently learned that arrangements had been made, in anticipation of the court's action, to obtain a writ at once and insure its delivery yesterday afternoon by special messenger. With the arrival of the writ young Dugan was released under $10,000 bond.

In imposing a State prison term, Judge Martin has established a precedent in automobile accidents of this character. It is the first time in this county such an offense has been punished by the imposition of a State prison sentence.

In imposing sentence Judge Martin said:

"After a careful review of all the evidence, I find little that mitigates against your offense."

—Store proprietor (hiring a new clerk)—"You know how to work a cash register?" "Yes, sir; I was one of the first to get on to it. I can work anything from a taximeter to a gum slot, but they watch you closer nowadays."—Satire.

LOCAL AMUSEMENTS.

"I've got rings on my fingers" has no fascination for Miss Ada Meade, the popular and charming prima donna of "Madame Sherry" company, which appears at the Plainfield theatre tonight, because she does not wear them. Instead, this young woman's fancy or hobby runs to bracelets. Miss Meade's collection of modern and antique bracelets or hoops, as she calls them, is one of the most complete in this country. While the gathering of these trinkets is a sort of mania with her, it is seldom she is seen wearing any of them. "I just like to gather up the odd pieces of workmanship," she said. "To know I am the possessor of them quite satisfies me." In the half hundred designs are diamonds, rubies, pearls and other precious stones. Many are of the old Egyptian and Indian workmanship, while others are modern and up-to-date. A New York jeweler has pronounced the collection one of the most complete, and offered a large price for several of the baubles, but the owner declined to sell. "It's the one thing I'm fond of and I wouldn't part with any of them," she said.

The cast of the Newlyweds and Their Baby Company has done much to add to its popularity. In the company are such well-known favorites as Olga Von Hatzfeldt as Mrs. Newlywed, Chas. A. Morgan as Mr. Newlywed and Earl Knapp as the Baby, Danl. F. Murphy as Adolph Nichol. Other clever players in the cast are J. N. Dyer, Milton Dawson, L. W. Carter, Celia Sylvester, Mabelle Jaust and Geo. Groce. The musical numbers, being twenty in all, are catchy and of the whistling kind especially the "Can't You See I Love You" and the "Boogie Boo." The scenic investiture is all new and elaborate, while the costumes are of the latest importation and a treat to the eye. The Newlyweds and Their Baby will appear at the Plainfield theatre, Saturday afternoon and night, April 27.

Miss Edna McDonald, of the borough, has returned from New York, where she spent several days with Mr. and Mrs. Clarence Brokaw, formerly of this city.

Tepper's

PLAINFIELD, NEW JERSEY

Doubly Strong Values for Friday and Saturday

That will save you money—items from our Regular Stocks specially priced for these two days.

Lingerie Dresses
for MISSES and WOMEN.

Regular $7.98 Values $4.98.

You have the choice of two very dandy styles of white Frocks at this remarkably low price. They are made of Voiles and Killarney Linen of a very good quality; are prettily fashioned and trimmed and are regularly worth $7.98; special price is...$4.98 (No alterations).

Children's White Frocks
A SPECIAL OFFERING.

Made of fine white lawns, in many very chic styles; they are trimmed with pretty laces and embroideries. There are several models you can choose from and either one would make a very pretty confirmation frock; sizes 2 to 5; are priced from 98c up to $3.98; and sizes 6 to 14 range from .....$2.98 up

CHILDREN'S BLACK SATIN COATS.

Made of a fine quality black satin Duchess in a very pretty and becoming model. They are trimmed with deep revers and turn back cuffs finished in natural pongee; sizes range from 6 to 14, and the special price is only $5.98.

CHILDREN'S FINE WORSTED SWEATERS

Warm little sweater coats in a nice shade of grey; made of a fine quality worsted yarns and knitted in a neat plain stitch. Finished with two pockets at sides and in sizes 26 up to 34; a regular $1.50 value; specially priced at $1.25

House Cleaning Special

Figured Curtain Scrim 9c Yd.

This is our regular 12½c Curtaining. It is in colored figures on an ecru ground, is the usual width and a very good quality; for Friday and Saturday you can get it at only .....9c a yard

BOYS' QUALITY CLOTHING AT Moderate Prices.

We are showing a splendid selection of good cloths for boys; carefully chosen for their quality and finish and all moderately priced. We specially mention the Adamant Suit, guaranteed all wool and with two pairs of knickers; these have a country wide reputation and cost only .....$5.00 a suit

50 dozen NEW SPRING TIES Big Values at 25c.

Men—you should treat yourselves rightly by coming in and seeing this big assortment of all silk four-in-hands. Practically every new design and color is in the lot, including many of the favored cross barred effects; you'd probably pay 50c for them elsewhere; here 25c

STERLING SILVER THIMBLES 10c.

You have never had an opportunity perhaps before to get a sterling silver thimble at this price; 25c is the ordinary price. These are a good heavy weight and will give you lots of use; only 10c

WOMEN'S SKIRTS $1.98

Here's some more of those fine hard wearing work skirts, like those we had a few days back. They are in a prety pepper and salt effect; plainly tailored and are a big value at this very low price $1.98

When Suns Collide.

There is good reason to believe that the bodies in space—both luminous and dead—occasionally fall together, and his conception of such an event was given by Professor A. W. Bickerton in a Royal institution lecture in England. The collisions do not come at random. Gravity and other agencies are at work, and before two suns collide they come into each other's influence for hundreds of years, being drawn toward each other with constantly increasing speed. As the velocity would be proportionate to size, the collision would take place in the same time—about three-fourths of an hour—for all bodies. With the collision, the two stars become a new one, the tremendous speed is suddenly converted into heat, and the explosive force expands the new star at the rate of millions of miles an hour. This, Professor Bickerton believes, explains the origin of Nova Persei, which suddenly flashed out in 1901 with 10,000 times the brilliancy of our sun. This star became the brightest in the heavens except Sirius and was the most brilliant new star that has appeared in 300 years.

A Story of Henry of Navarre.

The following well authenticated anecdote will serve to show what manner of man Henry of Navarre was: One day, while on his way to join a hunting party, a countryman whom he had overtaken on the road asked him where he was going. "I am going on to attend the king's hunt," replied Henry. "That's where I'm going," said the rustic. "I have heard lots about the king, and I want to see how he looks." "Jump up behind me," said Henry. As they jogged along the countryman asked, "How will I know the king from the others?" "He will have his hat on, and all the rest will uncover when he arrives," answered Henry. When the pair finally reached the party every hat went off. "Where's the king?" asked Henry of the rustic. "It must be either you or me," responded the countryman, "for we are the only fellows who have our hats 'on."

Papyrus Books.

Early writers made use of linen or cotton fabrics, of skins and even of scales of fishes for writing. For a long period papyrus was used, the books being made in rolls, being about one and one-half feet wide and sometimes fifty feet long. Papyrus was a flag or bulrush, growing eight or ten feet high, found in the marshes of Egypt; from its inner pith the form of paper called papyrus was made. Papyrus sheets were neatly joined, attached to a stick and rolled upon it (whence we have our word "volume," from the Latin volvere, to roll). The titles were written on tags attached to the sticks or inscribed on the outside of the rolls. The rolls were kept in round wooden boxes resembling the old fashioned bandboxes and could easily be carried about.

—Read the Plainfield Daily Press

Legend of the City of Is.

You might exhaust yourself looking in atlas and gazetteer for the city of Is, because it is purely legendary. Here is a brief statement of the legend: "The magnificent city of Is was situated on the coast of Brittany where now is the Bay of Douarnenez. It was built below the level of the sea and surrounded by massive walls. Here in the fifth century was the court of the pious King Gradlon and of his wicked daughter, Dahut, who had a pleasant habit of throwing her suitors into a well when their society became tiresome. One of her favorites asked her to obtain for him the silver key which fastened the sluice gates in the city wall. Dahut accordingly stole the key from her father's neck while he slept, the lover unlocked the gates, and the sea rushed in and overwhelmed the city and its inhabitants, including the princess. Only the king escaped. The Breton peasants say that the spirits of the drowned still haunt the spot, and the bells of the submerged city are often heard ringing at low tide."

Met the Emergency.

"The men with the most resourcefulness and the greatest power of initiative come from the smaller towns," declared an Ohio congressman. "Some time ago a printer in my district was promised the job of preparing some school board ballots. The work would give him a profit of about $50, and he needed the money. He had it all spent even before the time came to print the ballots. Then the board of election sent him word that they wouldn't need the ballots, as there was no contest for the school board.

"'You'd give me the job if you gave it to anybody, wouldn't you?' asked the printer.

"'Oh, certainly,' they told him. So the printer got out a petition and ran for the school board, thus making a contest, and they gave him the job of printing the ballots after all. As soon as they were printed and his bill O. K.'d he withdrew his candidacy."—Philadelphia Ledger.

A Clever Cat.

The owner of a clever cat writes to Our Dumb Animals that the pet, "a great, fat, lazy, good natured fellow," has a fondness for eggs. "Sam Tom was detected in the kitchen recently on a table watching an unopened bag of eggs. "Stepping back noiselessly," writes the owner, "we saw him cautiously tear the bag with his teeth and claws, stopping every little bit to listen. Finally the opening was large enough for him to get out an egg by gentle little pats. He held the egg in his mouth, jumped to the floor, rolled his prize about gently until he got it into position and then bumped it against the table leg until it broke. Then he enjoyed his feast." The writer wonders where Tom got the taste, as he is and "his ancestors for generations back were city bred."

The Stoics.

"Mucianus made a great number of remarkable statements to Vespasia (A. D. 71) against the Stoics—as, for instance, that they are full of empty boasting, and if one of them lets his beard grow long, elevates his eyebrows, wears his fustian cap thrown carelessly back and goes barefoot he straightway postulates bravery, righteousness as his own. He gives himself great airs, though he may not understand (as the proverb says) either letters or swimming. They view everybody with contempt and call the man of good family a molly, oddle, the ill born a dwarfed intellect, a handsome person licentious, an ugly person comely, the rich man an apostle of greed and the poor man a servile groveler."—Dio's Roman History.

Odd Origin of an Epidemic.

In a house in the English town of Exeter, some years ago, sat two men. One of them informed his companion that the last time he was in the town he suffered from smallpox in that very room. "In that corner," he said, "was a cupboard where the bandages were kept. It is now plastered over, but they are probably still there." And he took a poker and broke down the plaster and found them. From their "find" the two men contracted the disease, and it spread through the town and worked fearful havoc.—London Telegraph.

The Wires Were Crossed.

Hotel Man (who thinks he is calling down his butcher)—Say, I am shy a heart and a liver, eight ribs and a shoulder. Now, I want 'em right away. Railway Office (which has been connected by mistake)—Sorry, but the wreck has been cleared up.—San Francisco Post.

Her Method.

New Cook—I allus insist on the missis cooking the dinner the first night I arrive. Mistress—Good heavens! Why? New Cook—After that anything tastes good to the family.—Harper's Bazar.

Jealousy.

"I am afraid that Bliggons plays golf on Sunday."

"Maybe," said the contemptuous rival, "but if so it's the only day in the week on which he does play it."

What He Was.

Bobby—Papa's the captain of our ship and mamma's the pilot. His Teacher—And what are you? Bobby—I'm the compass, I suppose; they're always boxing me.

Contradictory.

Judge—What is the charge against this prisoner? Policeman—Holding a man up and knocking him down, your honor.—Boston Transcript.

—Customer—"What have you in the shape of oranges?" General Storekeeper—"Well, we have baseballs."—Harlem Life.

KOREANS ARE GLUTTONS.

Always Ready to Eat and Always Gorge Themselves When They Can.

The Koreans appear to be the greatest eaters in the world. To this the Japanese, French, English, Dutch and Chinese all bear witness. All reports concerning the Korean capacity for food seem to agree. In this respect there is not the least difference between the rich and the poor, the noble and the plebeian. To eat much is an honor in Korea, and the merit of a feast, it would seem, consists not so much in the quality as in the quantity of the food served. Little conversation occurs during the Korean meal, for each sentence might lose a mouthful. A Korean is always ready to eat. He attacks whatever he meets with and rarely cries "Enough!" Even between meals he will help himself to anything edible that is offered.

The ordinary portion of a laborer is about a quart of rice, which when cooked makes a good bulk. This, however, is no serious hindrance to his devouring double or treble the quantity when he can get it. Eating matches are common. When an ox is slaughtered and the beef is served up a heaping bowl of the steaming mess does not alarm any guest. When fruits, such as peaches or small melons, are served it is said that they are devoured without peeling. Twenty or thirty peaches are deemed an ordinary allowance per person and rapidly disappear. Such prodigality in food is, however, not common, and for one feast there are many fastings. The Koreans are neither fastidious in their eating nor painstaking in their cooking. Nothing goes to waste. All is grist that comes to the mill in their mouths.—New York Press.

A FUNNY SULTAN.

He Liked to Play Practical Jokes Upon His Invited Guests.

We all like our little joke, and eastern potentates have from time immemorial enjoyed the reputation of being the merriest of monarchs. The Moorish palace of Sultan Abu Yakub Yussuf at Seville—known today as the Alcazar—contains one of the most elaborate practical jokes extant. When in a gay mood some important merchant or notable of Seville would receive a pressing invitation summoning him to the presence. In a fever of delighted expectancy the flattered guest would don his whitest raiment and hie him to the palace.

There he would be ceremoniously conducted to the gardens and directed up the long avenue. But, alas, halfway up it he would inevitably tread upon a moving flagstone resting upon a spring, and immediately countless fine jets of water would gush out of the ground and from the surrounding shrubbery and drench him. Amid the jeers of the courtiers the luckless and bedraggled wight would beat an undignified retreat. Before he was allowed to leave the palace, however, he was sworn to secrecy on pain of death. At all costs nothing must make the joke fall flat when repeated.

The treacherous flagstone has been removed, and today the visitor may pass with impunity, but a peseta to the head gardener will usually cause the fountains to play. Not many people know of their existence, however. The water is sprayed through hundreds of tiny pipes, so small as to be almost invisible, which are placed in the cracks between the flagstones.—Strand Magazine.

By and Large.

A correspondent asks, "Whence did the fool expression 'by and large' come from, and what does it mean?" It is scarcely foolish, for the men who invented the phrase were the great sailors of the past, and by and large they opened a new world for folk to whom the spirit of adventure is a closed volume. To sail "by" is to sail as close to the point from which the wind comes as the ship's lines will allow and as skillful steering will permit. To sail "large" is to sail with the wind. Together they include all possible points of sailing. Therefore "by and large" is a vivid phrase to express the idea of all included.—New York Sun.

The Proud Duke.

An English importer in New York told a story illustrative of the pride of the late Duke of Fife.

"A very rich woman in Grosvenor square," he said, "once asked the duke to dinner in terms like these:

"'Mrs. Parvenu's social secretary is desired to invite the Duke of Fife to dinner on the 7th inst. at 8 o'clock.'

"To this invitation came back the answer:

"'The Duke of Fife's piper is desired to inform Mrs. Parvenu's social secretary that the Duke of Fife declines her invitation.'"—Washington Star.

Depending on the Neighbors.

She was a rather plump old woman and had always tried to be accommodating to her neighbors, but even her obliging spirit had to refuse a request from a neighbor who sent by her little boy the following message:

"Please, ma'am, mother sent me over to see if I couldn't get a couple of pounds of lard off of you."—Lippincott's.

Foot Workers.

Bill—I see that each German regiment has attached to it a chiropodist. Jill—In case of a retreat I suppose those fellows could do some pretty good foot work.—Yonkers Statesman.

Pleasing a Girl.

Silliceus—What is the first thing a fellow should do if he wants to please a girl? Cynicus—Make a fool of himself over her.—Philadelphia Record.

"The Japanese utilize flowers as food." "It isn't such a bad idea at that. Think of daffodil pickles and crocustard."—Boston Record.

J. A. FASS Ladies' Cloaks, Suits, Dresses and Furs

THE PARIS

J. J. VARLEY Ladies' Furnishings Millinery Infants' and Children's Wear

Now for the Greatest Sale of $35 to $45 New Spring Suits at

$19.75

A MOST EXTRAORDINARY PURCHASE FROM ONE OF NEW YORK'S MOST FASHIONABLE TAILORS.

We've announced several important purchases during the past two weeks in suits for women from prominent manufacturers, but none equal this sale of $35.00 to $45.00 models at this price. It is but another instance wherein one of New York's most prominent manufacturers needed immediate cash. The suits represented are of the highest quality, workmanship and the finest materials. All are perfectly made, beautifully finished, mostly copies of imported models and but one of a kind.

THE SMARTEST STYLES are shown in all the practical materials.

THE LININGS are all of the finest quality, including silk-covered shields which insures to the wearer absolute satisfaction.

THE STYLES are semi fitted effects, with clear-cut mannish lapels or the longer and deeper cut lapels; others in trimmed and tailored models, with short jaunty coat, elaborately braided in self and contrasting colors with long revers.

YOU WILL AGREE WITH US WHEN YOU SEE THESE SUITS, THAT WE HAVE NEVER OFFERED SUCH WONDERFUL VALUES AT THIS PRICE.

Special for Saturday only $19.75

4 Great Bargain Specials for Saturday

We are too busy to go into lengthy talks about what we have to sell—values is what you want so here are the values; no such bargains in this entire city.

Ladies' Sailor Hats 75c

A special purchase of pretty sailors, in black and colors; rough straw, trimmed; the kinds that are sold everywhere for $1.00; special Saturday 75c

Fine Lawn Waists 95c

A magnificent line of white lawn, man tailored and peplum Waists, handsomely trimmed with fine lace insertion and medallions; all sizes; high and low neck, long and short sleeves; no better made for $1.25; Saturday's price 95c

Ladies' High-Grade Wool Sweaters $4.49

A manufacturer's sample line, all perfect goods; finest quality of wool, in white, grey, brown, red and navy; all styles, with pockets, some with sailor collars, roll or V collars; also white, trimmed with colors; we consider them good values at $6.50; Saturday's price $4.49

Ladies' Messaline Underskirts $2.00

In black and colors; fine quality of silk messaline with deep accordean pleated flounce; these are $2.50 and $2.75 values; Saturday's price $2.00

We carry the famous Carter's ribbed underwear for ladies, single garments and combinations, at 49c, 98c and $1.19.

ROSENBAUM'S BAZAAR

Elmira Net, men's and boys, single garments and combinations 49c and 98c.

SATURDAY AND NEXT WEEK

Every department in our new store offers you its first and best specials. Great care has been taken that each article shall show a direct saving right in the heart of the season; that's the Rosenbaum way; we don't wait until you don't need them, we give you the savings when you need the merchandise. Price comparisons will substantiate that Rosenbaum's prices have never before been equalled.

Ladies' and Misses Rain Coats in tan, black and blue mohair; regular $7.00; special $4.98

Ladies' and Misses' Rain Coats; all the latest colors, guaranteed water proof; special $8.98

Other Rain Coats up to $15.00. Misses' Rain Capes in blue; regular $2.49; special at.....$1.49

We have just received a manufacturers' sample line of **Ladies'** Suits; they are values up to $20.00; for this week specil at.....$9.98

Contil all over embroidery Waists in the new peplum effects; trimmed with lace, special for.....98c

Little children's pique Coats, about 60 in the lot; different styles; values up to $3.00, at.....98c

Ladies' and Misses' Silk Hose in tan, white and black; special at.....25c

Ladies' and Misses' Kid Gloves in black, tan and white; value $1.00; special at 79c

HAND BAGS.

Large assortment to select from; leather, crochet, satin, velvet, and the latest fads; special at 98c

BELTS.

Grand selection to choose from; made of leather, elastic silk, washable linen and all the newest styles; prices from 25c up to $1.00

ROSENBAUM BROS., 115-117 WEST FRONT ST.

Plainfield Daily Press

Published Daily except Sunday, by the PLAINFIELD PRESS COMPANY. 105 North Avenue.

Entered at the Plainfield, N. J., Post-office as Second Class Mail Matter.

Leslie R. Fort and Ralph L. Morrow, Editors and Managers.

TELEPHONE PLAINFIELD 1300. Private Branch Exchange connecting all departments.

Two cents a copy. Ten cents a week. $5.00 a year in advance. Delivered by carrier or by mail. No extra charge for papers mailed to points in the U. S and Canada.

Any subscriber failing to receive a single issue will confer a favor by notifying the business office.

Advertising rates mailed on application. Copy for Change of Advertisements to ensure change for same day must be at the office by 9:00 a. m.

April 19 In American History.

1721—Roger Sherman, "signer" for Connecticut, born; died 1793.

1775—Beginning of American Revolution; battles at Lexington and Concord, Mass., between British regulars and American patriots.

1813—Benjamin Rush, "signer" for Pennsylvania, died; born 1745.

1861—Baltimore rioters attacked the Sixth Massachusetts and Twenty-seventh Pennsylvania militia marching to Washington.

1898—Cuban intervention resolution passed congress; ultimatum to Spain.

1906—Fires continued in San Francisco; many buildings dynamited.

ASTRONOMICAL EVENTS.

(From noon today to noon tomorrow.) Sun sets 6:44, rises 5:13. Evening stars: Mars, Saturn. Morning stars: Venus, Jupiter, Mercury.

Plainfield, N. J., April 19, 1912.

ASYLUM FOR CONSUMPTIVES.

Indigent consumptives are advised to stay away from that section of the country by the Southwest Conference on Tuberculosis in session at Waco, Texas. This association has declared moreover that physicians of Northern and Eastern States who advise advanced and indigent consumptives to seek relief in the southwest are guilty of malpractice. It is futile for one in the last stages of the disease to go to that part of the country and it is also a serious mistake for the victim who has not sufficient funds to support himself for at least a year to make the trip.

Such are the decisions of the Conference which has passed resolutions calling upon the United States Government to convert military forts and reservations into tuberculosis hospitals. These they desire given over to the use of the indigent consumptives who flock to the Lone Star State and nearby States in large numbers. To accomplish this purpose, Governor Colquitt has been authorized to organize a committee representative of the southwestern States to have Congress enact necessary legislation. As these tuberculosis sanatoria will be for the benefit of expatriated citizens of the northern and eastern States their assistance in obtaining the passage of necessary bills is to be asked and naturally to be expected. As in recent years physicians is this section of the country have been making it a practice to send their tuberculosis patients to other climates there should be hearty cooperation particularly on their part in the plan of the southwestern States to have these victims provided for after they settle in that country.

AMERICAN FAIR PLAY.

Newspapers and individuals scoring and scorning Ismay, the managing director of the White Star Line, because he fled from his post of duty aboard the Titanic and took refuge with the women and children passengers leaving the men, to whose safekeeping his company was entrusted, entirely overlook the fact that it is well that Ismay is among the living. He is the only responsible man of the company, who was aboard the ill-fated ship, and the British Admiralty as well as the American Government will need him as a material witness when the disaster is investigated and when responsibility is fixed. With the confusing information at hand, the impression is that Ismay was a coward, but it should be remembered that he has not yet been heard. When he tells his story it will be time enough to condemn him.

All voters who did not cast a ballot at the general election last November as well as all young men who have attained their majority since that time, will be qualified to vote at the Presidential primaries on May 28 provided they register at the office of the city clerk for that purpose. It should be borne in mind that such registration cannot be made after ten days prior to the primaries. This simply means that if you are not already registered by having voted last fall or do not register on or before May 18, you cannot participate in the primaries.

In the Federal House next Tuesday, a vote will be taken on the establishment of a parcels post. By an overwhelming majority the House has already gone on record regarding the proposition having expressed itself in favor of legislation for a limited parcels post and authorizing the Government to obtain control of the express companies business. The proposal is that the Federal Government condemn and purchase the contracts and equipment of these companies and that it conduct a postal express in conjunction with a parcels post.

"Nowadays the banker advertises just like any other business man," says the Philadelphia Record. "He no longer considers it unethical to let the public know he has service for sale. He buys newspaper space and uses it on a strictly commercial basis. He has found it unnecessary to curry favor with the newspaper, but very necessary to curry favor with the public in order to increase the number of his institution's depositors and the volume of its dealings."

The Daily Press was an eight-page paper up to Jan. 2, 1912. That's much less than four months ago. The volume of advertising has been keeping pace with the circulation increase. If we tried real hard we might be able to squeeze all the advertising into fourteen pages today, but we won't. Both the subscriber and the advertiser have some rights and among these is that we publish ALL the news. Hence, it's sixteen pages today.

No American home is complete without an American flag. On Washington's and Lincoln's birthdays, on Independence Day, on Memorial Day and on many other holidays, Old Glory should be displayed to public view at private residences as much so as on public buildings. An exceptional opportunity for a large flag and flag-pole is offered by the Daily Press. See page twelve today for particulars.

Judge Martin, at Newark yesterday, meted out a sentence of from five to ten years to a young automobilist who was charged with manslaughter, his victim having been a child. That's the only proper sort of punishment to give the reckless autoists who are guilty of such offenses. A little more of this kind of "medicine" and the slaughter of human lives will be stopped.

The "hands across the sea" are clasped in mutual sympathy for those hundreds of precious lives that "crossed the great bourne from whence no traveler returneth" when the majestic Titanic was transformed into an immense coffin.

It will well repay our readers to pursue a timely article which will appear in the Plainfield Anti-Tuberculosis League column tomorrow. Ernest L. Ransome is the contributing editor.

A CHRISTIAN SOLDIER.

William D. Murray, our contributing editor for tomorrow, got his A. B. from Yale in 1880. Columbia conferred on him an LL. B. two years later.

Since that time he has been practicing law in New York, but has found time to devote to religious effort and general uplift work.

In addition to being vice chairman of the International Committee of Young Men's Christian Associations, he is chairman of the Foreign Department of the International Committee of Y. M. C. A.'s.

One would think that this work would take up a great part of his time, but as a matter of fact it's only a trifle when compared with all Mr. Murray does and does well. He's a member of the New Jersey Y. M. C. A. committee, a trustee of the Student Volunteer Movement for Foreign Missions and a trustee of the National Board of the Young Women's Christian Association.

But that's not all either, for Mr. Murray devotes some of his time to the Silver Bay Association for Christian Conference. Training, of which association he is president. Moreover, he has taught preparatory school boys at the Northfield Student Conferences for the last ten years and for five years he has been teaching the Bible and other subjects at Silver Bay during the August conference.

As an author of religious works Mr. Murray has gained considerable reputation. Among his books is "Life and Works of Jesus According to St. Mark," which has been translated into Chinese, Japanese, Korean, Portugese, Spanish, Siamese and Norwegian and represented in the English for India. He is also the author of "The Message of the Twelve Prophets," "Principles and Organization of the Y. M. C. A.," "What Manner of Man Is This?" "Bible Stories to Tell Children," and "Our Primary Department.

Here in Plainfield Mr. Murray takes an active part in every good movement and every good work. He is a member of the Y. M. C. A.'s board of directors and was its president for eleven years. He is an elder of the Crescent Avenue Presbyterian church and is the leader of the primary department in its Bible school.

We overlooked another fact. It is that he takes a great interest in the physical as well as the spiritual and moral upbuilding of the young man. This is why he is a member of the Executive Council of the Boy Scouts of America.

Tomorrow Mr. Murray will do the work of an editor. Read what he has to say.

TELLS HOW TO REACH PROPER 'PHONE RATES

Trenton, April 19.—Testifying before the Board of Public Utility Commissioners in the investigation of rates charged by the Delaware and Atlantic Telegraph and Telephone Company, inspector Philander Betts reviewed the contents of elaborate and carefully worked out tables and studies showing how he had arrived at his conclusions of fixing the basis upon which rates should be allowed. After giving his testimony the inspector was cross-examined by John L. Swayze, counsel for the company.

Eliminating the technical details of the testimony, the conclusion of Mr. Betts was that the base on which rates should be calculated should be the reproduction value, new, less the depreciation reserve fund as now carried by the telephone company. In estimating the cost of reproducing the property, Mr. Betts recognized that the cost of establishing the business was a proper element to be included in arriving at the investment of the company. He did not approve any particular method of arriving at the cost of establishing the business, but agreed that in the cost the depreciation element should be considered.

At the conclusion of the hearing it was agreed that briefs should be exchanged between the parties to the inquiry, these to be followed by certain interrogatories which will be propounded to the company, after which there will be further briefs and finally an oral argument. It is probable, therefore, that the inquiry will be prolonged for some time.

The case is one which in many respects may serve as a test proceeding throughout the entire country. The ultimate decision will be looked upon as one of the most important findings handed down by the board.

TRENTON WOMAN DIES WHILE PLAYING BRIDGE

Trenton, April 19.—Stricken with heart disease while playing bridge at the home of Professor Fran is C. Van Dyke at Lawrenceville, Mrs. William A. Clarke died almost instantly. With a party of friends she had motored to Lawrenceville to attend the function at the Van Dyke home. Mrs. Clarke was the wife of a local physician. She had long been a sufferer from heart disease and had been in a sanitarium all winter. She had seemed much improved recently.

A doctor and nurse were hastily summoned from Lawrenceville School, where Professor Van Dyke is a teacher, but Mrs. Clarke was dead when they arrived. Besides her husband, a son and two daughters survive.

COMING EVENTS.

TONIGHT—Plainfield Country Club trustees meet.
Camp Bagley, Spanish War Vets, reorganize.
Manufacturers' Baseball League meets.
Boy Scouts of America Council holds session.

TOMORROW—Cornerstone laying Bonnie Burn Sanitarium. (Afternoon.)
Miss Fisk wedded to J. Ford Johnson, Jr. (Afternoon.)
Y. M. C. A. Road Race.

SUNDAY—Titanic memorial service at Grace Episcopal church. (Morning.)
Rev. Dr. Anderson at First M. E. church preaches on Tiatric disaster. (Morning.)
Heavenly church Men's Club visits Rahway Reformatory. (Afternoon.)
Elizabeth Lloyd at Friends' Meeting. (Morning.)

—Neuman Bros. will offer for tomorrow's trade thirty dozen bunches fancy green asparagus.

—If you do not get your Press regularly 'phone or write to the office.

WEEK-END SPECIALS

These Special Bargains for Friday and Saturday

WASH FABRICS 9c.
2,000 yards of extra fine Claremont batiste in figures, stripes, checks, dots and floral effects; regular price 15c.

WASH BOILERS 95c.
Made of extra heavy 1x tin; patent metalic anti-rust bottoms and wood handles; No. 8 and 9 sizes; worth regular $1.25 and $1.50.

TOOTH POWDER 15c.
Dr. Lyon's well known perfect Tooth Powder; the regular 25c can.

HOUSE DRESSES 79c.
Another lot of those splendid percale House Dresses we sold so many of last week; worth $1.25.

MEN'S UNDERWEAR 36c.
Medium weight, fine ribbed cotton Shirts and Drawers; made of Egyptian yarn and sold regular at 50c.

APRONS AT 15c.
Kitchen Aprons, made of best quality Amoskeag Gingham and usually sell for 25c.

PILLOWS 69c.
A lot of good feather pillows, size 20x28; covered with fancy striped ticking; worth $1.25.

SWISS FLOUNCING 28c.
A yard; 27 inches wide, fine sheer swiss; the new English eyelet work, are well worth 59c a yard.

SUIT CASES 97c.
Light weight, fibre cases, 24 inch size; linen lined, leather trimmed, with a good brass lock; worth regular $1.50.

RIBBONS 16c A YARD.
All silk Moire, Taffeta, Messaline; also a lot of fancy stripes, checks and plaids; 4, 5 and 6 inches wide; real 25c value.

THE MIRROR CANDIES NEW YORK SUCCESS REFLECTS EFFORT

COME HERE FOR CANDY.
We have now on sale a full line of the famous
"MIRROR CANDIES"
absolutely fresh, and we sell them at the same prices as you'd pay at the New York Mirror stores.

NIGHT GOWNS 59c.
Such as you'd pay 98c for ordinarily; made of good muslin, some trimmed with embroidery, others with yokes of fine tucks, high and low necks.

WHITE GOODS 9c.
Lawn and nainsook, 27 inches wide; very good quality, in checks, plaids and stripes. Regular price 15c.

SILK STOCKINGS 39c.
The famous "Onyx" brand; pure thread silk, fast black, double heels and toes and garter tops; would be extra value at 59c.

TEA KETTLES 85c.
Solid Copper nickel plated, No. 7 and 8 sizes; the "Rome" make; they always sell at $1.10 and $1.25.

DOOR MATS 35c.
Good heavy cocoa door mats, size 14x27 inches; regular 50c kind.

TOILET SOAP 3 FOR 19c.
Armour's make, the sylvan series, lilac, rose and sandalwood perfumed; regular 10c a cake.

BLANKETS 83c.
Just the kind for summer use, in white, tan and grey, with fancy borders; size 64x76; worth regular $1.25.

BEDS AT $7.50.
A lot of heavy white enameled beds with brass trimmings; discontinued patterns of beds that sold up to $10.50.

BOUND BROOK AND DUNELLEN DELIVERIES TUESDAY AND FRIDAY.

Woodhull & Martin Co.

WESTFIELD AND FANWOOD DELIVERIES WEDNESDAY & SATURDAY.

HIGH SCHOOL NOTES.

Principal Lindsey Best, of the Plainfield High School, has received a number of small elm trees which will be distributed among the members of the school.

Arthur Stout and Valentine Goldsmith both made amusing speeches before the assembly at the Plainfield High School, this morning, in behalf of the junior class play, "The Private Secretary," which is to be presented tomorrow night in the P. H. S. auditorium. A matinee and class rehearsal will be held this afternoon at reduced prices.

Committees have been chosen by the presidents of the four classes of the Plainfield High School to arrange for the details of the reception which will take place on Saturday evening, April 27. These receptions will be held once a month and will take the place of the weekly Friday afternoon receptions which have been held during the winter months.

The games in the inter-class series will start Monday afternoon, when the senior and junior baseball teams will clash at the Parker Field. All the teams in the class league have been having practice during the last week and the series gives promise of some good games. The seniors have not been out for practice yet, as a majority of the boys have been kept busy at rehearsals for the senior play but they will work in some practice before the game. The sophomores have been making the largest showing at practice with nearly twenty reporting regularly and "Yellow" Van Zandt, who has been elected captain, has hopes of his team getting the championship this season. Henry Zook has been chosen manager of the Sophs in the place of Murdock Hetfield, resigned. At a meeting of the class managers yesterday afternoon plans were made to govern the teams and the following schedule arranged: April 22, Seniors-Juniors; April 29, Sophomores-Freshmen; May 3, Senior-Sophomores; May 7, Juniors-Freshmen; May 10, Seniors-Freshmen; May 13, Juniors-Sophomores; May 15, Seniors-Juniors; May 29, Seniors-Sophomores; June 3, Juniors-Freshmen; June 5, Seniors-Freshmen; June 7, Juniors-Sophomores.

Charles R. Bostwick, director of the Parker Field, has arranged a schedule governing the use of the field for baseball and other teams. The P. H. S. baseball team will have the use of the field for practice and games from 1:30 to 3:30 on Monday, Wednesday and Friday and for a game Saturday. The Stillman school may use the field for practice during these hours on Tuesday and Thursday. From 3:30-5:30 on Monday, Wednesday and Friday the P. H. S. class teams will use the field, and on Tuesday and Thursday the P. H. S. girls' teams will have the privilege of using the field and diamond. Regular games will have precedent over practice but the captains must have a permit for the use of the field from Mr. Bostwick at least a week before the game is to be played.

The girls who started to play field hockey will begin practice again soon and a team organized. A number have already signed to play.

REAL ESTATE

FOR SALE —A new 7-room house in fine location, chestnut trim and oak floors downstairs.

This property is leased and can be purchased so as to net over 12 per cent. on the investment. Only $1,800 cash required. For further information call or address

EDMUND RUSHMORE

Singer Building, New York — 212 Park Avenue, Plainfield

MULLINS & SONS IN NEW STORE TOMORROW

John Mullins & Sons', a firm which has been established in Newark for fifty-three years, and has more than a State-wide reputation, will be found tomorrow in the handsome new quarters at 234 Market street, Newark. Since the recent fire the firm has occupied a small store, but arrangements for new and larger quarters were made at once.

The large new stock which the firm arranged to purchase early in the year will be found ready for inspection at the concern's place of business. All those visiting the new store tomorrow will receive a beautiful hammered brass fern dish, containing a variety of pretty ferns. The firm now occupies seven floors and basement and the floor space will be over 20,000 square feet.

—"I believe I'll give that poor stray cat a piece of meat." "What, and pauperize the cat! Always help the poor to help themselves. Scatter some crumbs on the sidewalk. They may attract a bird for the cat to grab."—Louisville Courier-Journal.

THE STATE TRUST COMPANY. Real Estate Department.

FARMS WANTED.

In response to its New York advertising this Company is receiving numerous inquiries for farms adjacent to Plainfield. Persons having such property for sale or rent are requested to list them with us.

NOTICE IS HEREBY GIVEN, that by resolution of the Board of Directors, duly authorized by the stockholders, an assessment of 100% on the capital stock of the Bulkhead and Meadow Improvement Co. is now called for, payable to Edward J. Brookins, treasurer, No. 138 North avenue, Plainfield, N. J. on or before May 20, 1912. Checks should be drawn to the order of the treasurer.

By order of the Board.
EDWARD J. BROOKINS, Secretary.

ORGANIZED 1864

THE FIRST NATIONAL BANK OF PLAINFIELD.

A COMMERCIAL BANK WITH SAVINGS and SAFE DEPOSIT DEPARTMENTS.

FOUR PER CENT. INTEREST PAID ON SAVINGS ACCOUNTS.

Headquarters for Gibson's PYE. E. C. Wescott, 115 East Front Street.

RITZ Inc. BABCOCK BUILDING CANDIES, ICE CREAM, DAINTY LUNCH

CITY NATIONAL BANK PLAINFIELD, N.J. ORGANIZED 1875

YOUR EARNINGS

How much of them do you spend—how much do you save? Thing of many things you could do without—think how much better off you would be by spending less and banking the difference. A Savings Account—paying 4% interest—at the City National Bank would be a great help to you

4% Interest paid on Savings Account.

3% Interest on Daily Balances of $500 or over, subject to check

Capital $150,000.00 — Surplus and Profits $285,000.00 (all earned)

Brains, Sir; Brains!!

That's what we mix with the Tailoring and the good fabrics in

Brill Special $15 Suits

For Men and Young Men Ready-to-Wear

And by that we mean that brains, the brains of master-tailormen who make the best kind of clothes, have been used to develope each detail of tailoring and finish to give each garment the longest lasting good fit and shape; the extreme of fabric durability and a smartness of style and appearance usually lacking in suits at $15. In them you will find a wonderful variety of the best colors; blues, blues-on-blues, blue serges, grays, plain and mixtures, brown and dark effects.

New Brill Ten Suits==$10

A Revelation in Suit Values for Men and Young Men

In response to the demands of a higher cost of living and to meet the requirements of men and young men of moderate means, but absolutely good taste, and a commendable desire for smart appearance, we have brought out this season THE NEW BRILL TEN—as a $10 suit it's a MARVEL of good fabrics, good tailoring and smart styling; every good color in a splendid assortment of new designs and fabrics.

The Brill Twenty==$20

Ready-to-Wear Suits for Men and Young Men

We have made them famous in and around this big city with its thousands upon thousands of popular priced suit wearers, because in comparison to any other suit at $20, they are wonderful examples of the tailorman's art; they are the best that $20 can buy to-day, anywhere.

For Young Men—Suits

Every one at each price, is made to fit the young man's smaller proportions

FIVE CONVENIENT STORES
279 Broadway, near Chambers St.
Broadway at 49th St.
125th Street at Third Avenue
47 Cortlandt St., near Greenwich
Union Square, 14th St. near B'way.

"Get the Habit" Go to

Brill Brothers

Harlem Store Open Evenings.
Union Square Store Open Saturday Evening.

Scene from "Madame Sherry," at Plainfield Theatre Tonight.

You Can't Win Out

by spurts in advertising; might as well expect to do a good business by opening your store or office a month and closing it a month. Your ad. is your salesman and you can't expect results from a salesman who is away on a vacation.

And the same in the **quality** of your ad. A good salesman carries thru more business than half a dozen ordinary ones, and a good ad.—properly written and placed in the right medium—will positively bring you much bigger returns than an "amateur" ad. placed in any medium.

We have an Ad. expert who will doctor your business sickness—consult him. He will give you the right cure and put you on the straight road to a healthy, prosperous condition.

Phone our Emergency Department,
No. 1300
PLAINFIELD DAILY PRESS.

TRY A PRESS WANT AD

LINKED IN GENIUS.

Great Fathers Who Gave to the World Great Sons.

THE QUESTION OF HEREDITY.

Science Asserts That Genius Is Not Transmissible, Yet Here Are Numerous Brilliant Exceptions, Both Ancient and Modern, to That Dictum.

An allusion by Henry W. Lacy, an acute judge of contemporary notables, to Winston Spencer Churchill as a born parliamentarian in whom the genius of his father, Lord Randolph Churchill, lives again and who may yet prove to overshadow the fame of Lord Randolph, even as William Pitt eclipsed the renown of Lord Chatham, moves Thomas McCaleb, in the New York American, to say:

"We are prompted by these allusions to ask ourselves the well worn query, Is genius transmissible? And, though the most authoritative latter day dictum of science answers in the negative, there are not a few noteworthy exceptions that involuntarily occur to the mind.

"Might we not, first of all, cite from among the ancients such fathers and sons respectively as Philip of Macedon and Alexander the Great, Hamilcar and Hannibal, Marcus Junius Brutus and Lucius Junius Brutus, Vespasian and Titus? Also we find genius resident both in Pepin and his offspring Charlemagne, to which case might be added, did space permit, the few great medieval English kings who were also the sons of great kings. Nor should we omit to mention the poets Bernardo Tasso and his progeny, Torquato Tasso; also the great Nicholas Bacon and the still greater Francis Bacon. Indeed, the list might be multiplied to an appreciable figure by taking an extended tour in universal biography. There are, besides, quite a number of fathers and their sons possessed of such extraordinary talent that they might, by slightly stretching a point, be likewise called men of genius.

"In the biographies of great Germans we see this fact especially creeping out now and then, and in France, to mention only three cases, we find genius exemplified in such a sire and offspring as Etienne Saint-Hilaire Geoffroy and Isidore Saint-Hilaire Geoffroy, as Lazare Hippolyte Carnot and Sadi Carnot and as Alexandre Dumas pere and Alexandre Dumas fils.

"Quite rich in illustration of the apparent hereditary transmission of genius is the list among Englishmen. Here, confining our examples to those whose fame belongs to the last century, we may select at random such names as Sir William Herschel and Sir John Frederick William Herschel, astronomers; George Canning, orator and prime minister, and Charles John Canning (earl), first viceroy of India; Edward Bulwer, Lord Lytton, novelist, and Robert, Lord Lytton (Owen Meredith), poet; James Mill, philosopher and historian, and John Stuart Mill, economist; Isaac Disraeli, author, and Benjamin Disraeli, Lord Beaconsfield, statesman and novelist; Gabriel Rossetti, poet, and Dante Gabriel Rossetti, poet and painter; Thomas Arnold, educator and historian, and Matthew Arnold, poet and critic; Justin McCarthy, politician and historian, and Justin Huntly McCarthy, advocate.

"In American biography we find the names of such famous fathers and sons respectively as Increase Mather and Cotton Mather, theologians; John Adams and John Quincy Adams, both presidents and statesmen; 'Light Horse' Harry Lee, patriot, and Robert E. Lee, soldier; General Zachary Taylor and General Richard Taylor; Joseph Story, jurist, and W. W. Story, sculptor; Oliver Wendell Holmes, humorist and poet, and Oliver Wendell Holmes, jurist; Louis Agassiz and Alexander Agassiz, naturalists; Nathaniel Hawthorne and Julian Hawthorne, writers of fiction; Thomas Crawford, sculptor, and Marion Crawford, novelist; Henry George and Henry George, Jr., economists; the two George Innesses, landscape painters; Henry James, the most famous of the Swedenborgians, and his son and namesake, the gifted novelist.

"That the genius of interpretation, a truly great art, may betimes be inherited would appear from the instances of such great actors and their sons respectively as Junius Brutus Booth and Edwin Booth, Sir Henry Irving and Henry B. Irving, the two Salvinis, Tommaso and Alessandro, and both Coquelin pere and fils.

"It is observable from the examples recorded in this article that the genius of fathers and sons ofttimes manifests itself in the same sphere of endeavor, either of them approximating or excelling, as the case might be, the fame or excellence of the other.

"It goes without saying that illustrations, perhaps far more numerous, might be given to prove the contention of the best recent scientific thought—namely, that mental attributes are not inheritable. For all that we believe we have produced a sufficient number of concrete exceptions to affirm that in this particular the late dictum of science, which, of course, is never empirical, is not altogether and absolutely conclusive."

Worse.

"How would you like to have death staring you in the face?"

"Humph! Did you ever come home late and have your wife stare at you?"—Satire.

Double ignorance is where a man is ignorant that he is ignorant.—Plato.

—"I don't look well in a steamer cap." "Few people do. You see, it is a sort of handy cap."—Baltimore American.

The quiet joy that comes from being tastefully and stylishly shod, that particular gratification that comes from wearing shoes that you know are right in shape and material will be yours if you will buy here. Prices always moderate.

M. C. VAN ARSDALE
127 East Front St.

77 AND 79 MARKET STREET NEWARK

E. A. KIRCH & CO.

WHAT WE SAY IS SO

77 AND 79 MARKET STREET NEWARK

Reliable Goods==Right Prices

These four words practically state all that can possibly be said about our merchandise; added to this is our assurance of courteous treatment and a willingness to "right" any "wrong" that may happen to occur. These are our keynotes, and we shall at all times try our utmost to live up to them. Besides We Sell It a Little Lower in Price; We Have Always Done It; It's Our Way.

One Motion Collapsible
Go-Cart
(LIKE CUT)
Large rubber tires; regular price $6.
4.95

PULLMAN SLEEPERS
Heavy rubber tires, reclining backs, deep foot, well finished in shellac, upholstered in corduroy; a limited number; reg. price $21; special at
14.50

Three-Piece Parlor Suit

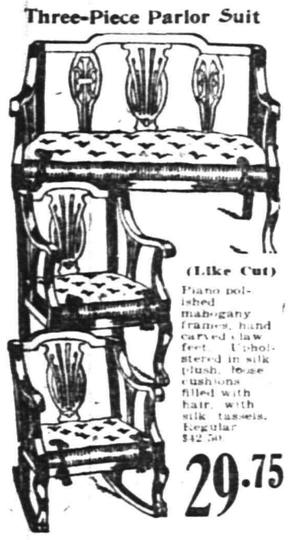

(Like Cut)
Piano polished mahogany frames, hand carved claw feet. Upholstered in silk plush. Lease cushions filled with hair, with silk tassels. Regular $42.50.
29.75

BRASS BED
With 2-in. continuous posts and six upright laterals; priced elsewhere $18; special at
9.98

No Mail or Phone Orders

MISSION GOODS
We have an excellent line of Mission goods in Early English and fumed oak finish; different shades leather to suit all tastes; prices range from
5.00 up

SOLID OAK
Chiffonier
Golden oak, beautifully polished, large drawers, bevel plate mirror, 16x20 inches; regular price $12—special at
8.98

Felt Mattress
Fancy Art Ticking, genuine elastic felt; all sizes; regular $12; big special at
7.98

Steinfeld Sanitary Coffee Mill
Canister will hold a full pound. Coffee always fresh, in airtight glass canister. Reg. price 98c—
29c
No mail or 'phone orders—none delivered.

Solid Oak Dresser
Golden oak, beautifully polished; large drawers, bevel plate mirror; 18x30, regular price $14; spec.
10.98

DAVENPORT LIKE CUT
Golden or early English oak frames or imitation mahogany. Upholstered in chase leather or verona velours; regular price $25.98; special **18.75**

YOUR PURCHASES MAY BE CHARGED

Biggest Values Ever Offered in
Brass Costumers
LIKE CUT
Two-inch post, firmly made, bright or satin finish; reg. 5.98, special
3.98
What would be more practical than this:
We have another that was 6.98 ..... **4.98**
One that was 7.98 ..... **5.98**

REFRIGERATORS
Pronounced by experts to be as nearly perfect in construction as can be made. Heavy golden oak, with solid tops; heavy galvanized lining, removable wire shelves, waste pipe, patent syphon; fully guaranteed.

The reg. $6.98 kind. **4.25**
The reg. $9.98 kind. **7.49**
The reg. $12.50 kind. **9.98**
The reg. $15.00 kind. **12.98**

HAT RACK
Like Cut
We just want to tell you about our Hat Racks. When you see them you will agree that we give you bigger values than any other shop. Regular value $16—
9.98

Golden Oak BUFFET
Like Cut.
Golden oak, hand carvings, beautifully polished. Regular price $35. Special
25.00

Dining Chair
Like cut. Box frame, slip seat of genuine leather; nicely polished quartered oak, regular price $3, at
2.25

Dining Chair
Full box frame; fine cane or chase leather seat; solid oak, nicely polished; regular price $1.59.
1.10
No 'Phone or Mail Orders

Extension Table
Like cut. Solid quartered oak; cut claw feet and dragon head; beautifully polished; 44-inch top, 10-inch pedestal; guaranteed construction; regular $19.98; spec. at.. **12.50**

China Closet
(Like Cut.)
Genuine quartered oak, beautifully polished. Regular price $30.00, special at
22.50

FOR SPECIALS
"At the Fountain"
Watch this space from day to day, we will have many new dishes to tell you about.
T. S. ARMSTRONG The Apothecary
Cor. PARK and NORTH AVES.

The Celebrated
White Label
Cann'd Vegetables
NEUMAN BROS.
GROCERS
Watchung Ave. and Fifth St. Telephone 760
Efficient and Rapid Delivery Service to All Parts of the City

HAND'S EXPRESS CO.
OLD RELIABLE
STORAGE
All Rooms Separate, Light and Dry
Furniture Packed and Shipped
Office 69 Somerset St. 'Phone 541

PLAINFIELD FLOWER SHOP
Special Sales on Cut Flowers Fridays and Saturdays
Now is the time to place your orders For Ornamental Trees, Shrubs, Plants and Fruits.
Bedding Plants of all Kinds.
Grass Seed—Fertilizers
Landscape Gardening in all its branches.
Call or 'Phone us for estimate on what you may require.
We sell the Dunham Steel Water Weight Garden Rollers.
CENTRAL AVE. AND WEST FRONT STREET.
'Phone 4721
Advise on What and How to Plant Free.

AUCTIONEERS.
Murray, the Auctioneer
is now located at the old Auction Room Stand, 326 West Front street, near Grove. Household goods and merchandise of all kinds bought and sold. We also pack China and crate furniture and have good dry storage rooms at moderate charges.
Over 20 years experience in business and conducting sales.
ROBERT MURRAY,
Auctioneer and Appraiser.
326 West Front St. 'Phone 666

The Leading
Auctioneers
W. A. SCHORB & CO.
Also Dealers in Second Hand Furniture—Bought and Sold.
120 Madison Av., Jackson Blg
Telephone 1707-W.

ALL SEASONABLE
Plants and Cut Flowers
Floral Design Work a Specialty
STANLEY
159 EAST FRONT ST.
'Phone 928.

NATURAL GAS IN PLAINFIELD.

The invention of the Gem Oil Burner has made it possible to use coal oil or kerosene in any locality and enjoy the advantages of natural gas for heating purposes of all kinds. This new method is cleaner and less destructive to stoves than coal, and it makes a regular, fresh fire at all times, doing away with the continued labor attending the use of coal or wood. It may be put into any stove without changing or damaging the latter in the least and will heat the largest size cook stove or range sufficient for family cooking for $1.25 per month. The Gem Oil Burner Company, of Willoughby, O., is the promoter of these newly improved burners and has brought this system of heating all kinds of cook stoves, ranges, heating stoves and furnaces up to the acme of perfection. The territory through this State will be rapidly taken up by local agents. The company's representatives are located for a few days at **124 East Front street**, next door to Shoe Repairing Shop, with a cook stove burner in operation, where our citizens can see it and examine its workings.

MONEY
can be procured here at legal interest and a very reasonable charge for our services as your broker.
We give customers a copy of agreement, which plainly shows amount received, number of payments to be made, and the discount if settled before maturity. Honorable dealing and courteous treatment.
Household Loan Co.
148 East Front Street,
PLAINFIELD.

AN EVENING WITH THE CRAFT
Illustrated Lecture, Travelogue and Musicale.
HON. JOHN ULRICH, Lecturer.
"Masonry of the Ages."
The Royal Venetian Concert Band.
25—MUSICIANS—25
Miss Gertrude Van Diense, Soprano.
SPECIAL FEATURE—
Grand Knights Templar Triennial Parade, accompanied with Band of twenty-five musicians.
Over one hundred exquisite color scenes of the world's famous ancient Craft structures and monuments.
PLAINFIELD THEATRE,
MONDAY EVENING, APRIL 22.
Tickets to Orchestra and Balcony, $1
Gallery, 50c
To be had at the Box Office.
4 19 3

Hoagland's Express
Careful and Expert.
Furniture Moving
Office 116 W. Second St. Tel. 883-W
Home Tel. 648-L.

TRIED TO BE OBLIGING.

The Old Gentleman Did His Best to Make the Case Quite Clear.

A dear old gentleman, who visited New York recently, has a habit of taking things literally, and is so kind hearted that he is always ready to fall in with the wishes of other people, even at trouble or inconvenience to himself. The day after his arrival in the city he stepped into the office of a large coal dealer and asked if the proprietor was at home. Upon being shown into the private office of that gentleman, he took a seat and began:

"You see, sir, I live away up in Warren county—200 or more miles from here. Now, to ship coal 200 miles from here would be mighty costly. It would have to go over three roads—the New York and Hudson River road, the Delaware and Hudson and the Adirondack road—unless I sent it up by the boat, which would mean loading and unloading and loading again. Besides, mostly up there where I live the folks burn wood, though I use some coal myself."

"But, dear me, what!" said the astonished coal dealer, as soon as he

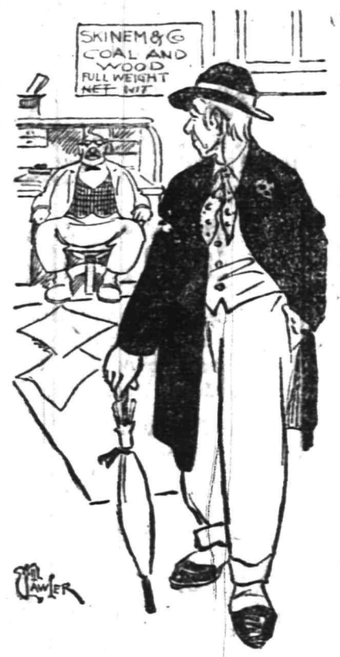

"I SAW A SIGN YOU HAD PUT OUT."

could get a chance to say something, "why, what is the meaning of all this? I haven't proposed to send coal to you up in Warren county."

"No, sir," replied the old gentleman, rising from his chair, "but when I'm asked a question, I always answer it, if I can."

"I was not aware that I had put a question to you," responded the coal dealer, rather impatiently.

"Well, not directly, perhaps," answered the old gentleman, turning to leave, "but as I was passing by, on my way downtown, I saw a sign you had put out, asking, 'Why don't you buy your coal from us?' and I thought, if you took the trouble to put that out, I might as well take the trouble to step in and explain. Good morning!"

And he went out, leaving the coal dealer amazed and speechless.

Meant What She Said.

A Columbia professor rebuked the hidebound grammarian at a studio tea in New York with a story.

"A lady," he said, "had a rather dissipated husband, and one evening she said to a friend:

"'I wish I knew where George was.'

"The friend, a professor's wife, said primly:

"'I presume, dear, you mean you wish you knew where he is?'

"'No, I don't,' said the lady. 'I know where he is. He is upstairs in bed with bloodshot eyes and a terrific headache. I want to know where he was!'" —Washington Star.

He Rattled Dickens.

When Charles Dickens was in Washington he met one morning on the steps of the capitol a young congressman from Tennessee whom the great novelist had offended by his boorishness. That morning Dickens was in great good humor and full of talk. "I have," said he, "found an almost exact counterpart of Little Nell." "Little Nell who?" queried the Tennesseean. Dickens looked him over from head to foot and from foot to head before he snorted out. "My Little Nell." "Oh," said the Tennesseean, "I didn't know you had your daughter with you." "I am speaking of the Little Nell of my fiction, sir," retorted Dickens, flushing. "Oh," said the imperturbable Tennesseean, "you write novels, do you? Don't you consider that a rather trifling occupation for a grownup man?" Dickens snorted like a quarter horse and hurried down the avenue.

Willing to Help.

Vice President Sherman desires to maintain order in the senate and frequently calls down the body in general terms without singling out any particular man. It often happens that when a dry and prosy speaker has the floor a group of senators will begin telling stories and make a great deal of confusion with their laughter. On one occasion a group was listening to Senator Taylor of Tennessee, and the mirth was rather uproarious. They paid no attention to the gavel of the vice president nor to the frowns of the speaker.

Finally Sherman sent a note to the group which read, "If that fellow who thinks he is making a speech is interfering with one of Bob Taylor's stories I shall call him to order."—Washington Star.

—Fresh strawberries, India River oranges and India River grape fruit will be included among the specials at Neuman Brothers' tomorrow.

PRESS CLASSIFIED COLUMNS

Plainfield's Greatest Want and Exchange Market

COPY RECEIVED UNTIL 2 P. M. DAILY

One cent a Word for first insertion, one-half a cent a word for each subsequent insertion of the same advertisement for less than one month. Fifty cents a line, (six words) for one month. **DOUBLE CHARGE FOR CAPITALS. NO ADVERTISEMENT RECEIVED FOR LESS THAN 10 CENTS.**

The Plainfield Daily Press cannot give information regarding advertisements for which answers are to be sent care of the Press. Persons replying to office addresses must mail or leave written answers as stated in advertisement.

Watchung Express Co.
Incorporated.
120 Madison Ave. Tel. 1664-M-2
All Orders Promptly Attended To.

T. A. Moore
UNDERTAKER
612 E. Sixth St.
TEL. 741-R

Established 1872.
P. CASEY & SON,
UNDERTAKERS AND EMBALMERS
Office 116 Park Ave., Tel. 884-W. Res. 417 W. 3d St. Tel. 903-R. Office open day and night. N. Y. office 10 E. 22d St., Tel. 2094-Gramercy.

A. M. RUNYON & SON,
UNDERTAKERS.
402 Park Avenue. Telephone No. 40, Office open day and night.
Office of Hillside Cemetery.
New York office—50 Great Jones St. Tel. call 2345-Spring.
New York Embalmers License—1220.
New York Registered Licensed Undertaker No. 316.

L. L. MANNING & SON.
STEAM GRANITE WORKS.
Corner Central Ave. and West Front St. Opposite First Baptist Church.

DIED.

NAYLOR—On Friday, April 19, 1912, Elizabeth, wife of John R. Naylor, in her 68th year.

Relatives and friends of the family, also Auxiliary No. 10, W. R. C., are respectfully invited to attend the funeral from her late residence, 237 East Third street, Sunday afternoon, April 21, at 2:30. 4 19 2

WHALEN—In this city, April 19, 1912, Mrs. Bridget Whalen, wife of James Whalen, after a lingering illness, at her home, 67 Brook avenue.

Funeral from her late residence 67 Brook avenue, Monday morning, April 22, at 8:30 o'clock, and from St. Joseph's church at 9:00, where a high requiem mass will be offered for the repose of her soul. Interment in St. Mary's cemetery. 4 19 2

KELM—At her residence, Watchung, N. J., on Thursday, April 18, 1912, Emily, wife of Henry Kelm, in her 63d year.

Notice of funeral hereafter.

JEFFREY—On Thursday, April 18, 1912, Mary Dorothy, daughter of Arthur S. and Mary A. Jeffrey, aged 5 years.

Services at her parents' residence, 433 East Fifth street, on Saturday, April 20, at 3 p. m. Interment at Samptown.

GLENNON—In this city, April 17, 1912, Philip Glennon, father of Rev. Michael Glennon, assistant of Holy Cross R. C. church at Harrison, N. J.

Funeral from his late residence, 435 Elizabeth street, Saturday, April 20, at 9:15 a. m., and from St Mary's church at 10 a. m., where a high mass of requiem will be offered for the repose of his soul. Interment in St. Mary's cemetery. 4 18 2

HELP WANTED—MALE.

WANTED — Experienced young man for stenographer and clerk; salary $12 per week. Address J. C., Press office. 4 18 2

WANTED—Man around 50 to look after our business in unoccupied territory; special inducement; permanent. C. R. Burr & Company, nurserymen, Manchester, Conn. 4 19 2

WANTED—A young man to learn civil engineering. F. A. Dunham, C. E., 169 Park avenue. 4 19 2

MAN wanted for general work, indoors and out. 441 West Front street.

WANTED—Carpenters. 423 John street. 4 15 6

WANTED TO RENT.

WANTED—To rent, small house, about 6 rooms with improvements by May 4. Give rent in reply to Permanent, care Press.

EMPLOYMENT AGENCIES.

MURRAY'S Employment Registry office has removed from 226 East Front street to 326 West Front street, near Grove, at Murray's auction rooms; 'Phone 666. 4 16 1mo

EMPLOYMENT Agency, Mrs. Keller, 22 Somerset place, the oldest and most reliable (all nationalities) Phone 1724. 7 1 tf

FOR EXCHANGE.

WANTED—Small modern house with a small mortgage in trade for a country home with a few acres and ten room house; convenient to Plainfield. Address Elston M. French, 171 North avenue. 4 19 3

HELP WANTED—FEMALE.

WANTED—Operators, also learners, on ladies' muslin underwear; paid while learning. Schiller Bros., 320 West Front street. 3 28 1mo

FINISHERS WANTED ON MUSLIN UNDERWEAR; A FEW INTELLIGENT LEARNERS TAKEN. APPLY NAT LEVY CO., RINK BLDG. 12 27 tf

WANTED — Competent colored chambermaid; references. 415 West Seventh street. 4 11 tf

WANTED—Good white cook, with good references. Call 621 Park avenue. 4 17 3

TEN experienced cooks wanted at once; also general houseworkers and experienced nurses. Call Mrs. Keller's, 22 Somerset place; 'Phone 1724. 4 17 4

COLORED cook wanted; sleep home nights. Apply 602 Madison avenue. 4 19 3

WANTED—White cook; Plainfield reference. Apply evenings, 324 Franklin place. 4 19 2

WANTED—Waitress (white) having references. 802 Belvidere avenue. 4 15 tf

WANTED—White maid for general housework; small family; references. 156 Westervelt avenue. 4 18 3

WANTED — Assistant chambermaid and waitress (white). Call evenings, 123 West Seventh street. 4 2 tf

WANTED—An experienced white cook. Telephone 773. 4 19 2

WANTED—White girl, about 20, for general housework; no washing. Apply afternoons 248 East Ninth St. 4 9 tf

REAL ESTATE FOR SALE.

FOR SALE—Attractive dwelling, 10 rooms, 3 baths, sun-parlor, sleeping porch; price $13,500; Sherman avenue, near Grant avenue. Apply broker or Room 527, 32 Nassau street, New York. 4 15 3 m-w-f

FOR SALE—A few choice lots on Union street; the cheapest lots in Plainfield for the money. J. T. Vail. 7 19 tf

FOR SALE West Front street, near Grant avenue, house of 6 rooms and bath; hot water heat. Apply P. Frank Stone, 125 East Front street. 4 18 6

FOR SALE—9-room house, all improvements; cheap to buyer if sold by May first; price $3,500, $500 cash. 506 East Second street. 4 4 tf

FOR SALE OR TO LET.

FOR SALE OR TO RENT—No. 605 MADISON AVENUE, 9 ROOMS, ALL IMPROVEMENTS; HOT WATER HEAT. FRANK H. SMITH, 603 MADISON AVENUE. 3 4 tf

BUNGALOW sites for sale on Johnston's Drive, elevation 525 feet; unsurpassed view; city water, electric lights, telephone. Apply Frederick A. Martin, 94 Somerset street. 4 19 2

FOR SALE OR TO LET—House on Monroe avenue and Seventh street; lot 50 by 270. Apply to Frank Linke, Plainfield, N. J. 4 17 3

WANTED—MISCELLANEOUS.

WANTED Steinway or Sohmer upright piano. Address Cash, Box 783, Plainfield. 4 16 1mo

ROOMS AND BOARD.

TWO large desirable rooms, with board. Mrs. Williams, 137 Crescent avenue. 4 3 tf

TO LET—One large double room; also single room, with board. 77 Fairview avenue. 4 16 6

TO LET—Large furnished room $1.50 per week. 325 North Front street. 4 6 tf

SITUATIONS WANTED—FEMALE.

RESPECTABLE white woman wants fine washing or plain sewing home. Address J., care Daily Press. 4 17 3 w-f-m

WHITE woman wants laundry work to do at home. Address Laundry, care Press. 4 19 3

COLORED girl wants position at general housework, with small family; has worked in Plainfield. 446 West Second street. 4 18 3

COLORED girl wants place as chambermaid and waitress; references. 618 West Fourth street. 4 18 3

COLORED woman wants washing to do at home. 325 Cottage place. 4 18 3

COMPETENT cook wants position. 728 East Seventh street. 4 17 3

MISCELLANEOUS.

1,000 YARDS of soil at pumping station of Plainfield-Union Water Company to be given away. 4 17 3 eod

IF YOU NEED something to build you up, get a bottle of Tonic Hypophosphites at Nagle's Pharmacy. Good spring medicine. 2 29 tf

STORE your furniture with the Plainfield Storage Company; reasonable rates. Orders left for moving vans. Nagle's, Front and Grove Sts. 1 18 tf

EMPIRE Linotype School, 419 First avenue, New York; largest in existence; prospectus. 3 28 1mo

H. H. BUTLER, D. V. S.—Pet animals a specialty. OFFICE AT WM. T. CAMPBELL'S, 108 Somerset street. 'Phone 230. Hospital for dogs. (Cut out for reference.) 1 8 tf

H. M. CLARK, carpenter and builder, 60 Grandview avenue. Jobbing a specialty. 4 8 1mo

INSURANCE—Real estate, household goods, liability, automobile, plate glass, burglary, personal accident. J. E. Curtis, 183 North avenue. 4 3 1mo

LABOR furnished, 308 Berckman street; housecleaning, whitewashing, lawn work, gardening, flowers and plants for sale; also potting soil. Telephone 624-W. 3 26 1m

RIDING lessons; fine saddle horses to hire; horses boarded; exchanged. Riding School, 775 Kensington avenue. 'Phone 194. 1 8 tf

FOR SALE.

FOR SALE — Cedar for arbors, fences, and rustic work; also bean poles. John Mobus, Box 320, 'Phone 670-R. 3 7 2mo

FOR SALE—Morris chair; Encyclopedia; good as new; cheap. Enquire 203 New street. 4 17 3

FOR SALE—Manure, sand and soil. Fred Carter, 656 South Second street; telephone 1788-W. 4 16 6

FOR SALE—A Bloch willow baby carriage. Address Baby Carriage, care Press. 4 19 3

FOR SALE—Thirty pairs homer pigeons, mated; good stock; ready to work. 315 West Sixth street. 4 19 3

FOR SALE—Sturdy transplanted lettuce, cabbage, cauliflower and tomato plants; rhubarb sets and strawberry plants. J. J. Borrup, 734 Central street, Netherwood. 'Phone 1563-W. 4 17 3

FOR SALE—Manure and top soil, plowing, digging cellars, grading, carting dirt and ashes. Miller, 513 West Fourth street. 4 18 3

THREE-PIECE mahogany parlor suit and oak library table for sale cheap. 68 Westervelt avenue. 4 18

A RARE opportunity to buy an old established grocery business for a small amount of capital. Address William A. Coddington, 212 Park avenue, Plainfield, N. J. 4 19 2

FOR SALE—Refrigerators, all sizes. Hand's Express Co., 69 Somerset street. 4 13 12

FOR SALE—Top soil, gravel and filling-in stuff for sale. Apply D. F. Dugan, 511 East Seventh street; 'Phone 475-W. 4 1 tf

FOR SALE—Profit-sharing bond at rate of fifty per cent. earnings of money invested and a guarantee of interest at 5%. I have paid 20 months or $200, and will sell for $190 cash. Apply C. C., care Press. 3 27 tf

FOR SALE OR EXCHANGE.

FOR SALE OR EXCHANGE—7-room house, lot 75x200, near Westfield; will exchange for Plainfield property or sell to quick buyer. Address Quick Buyer, Postoffice, Westfield, N. J. 3 26 1mo

REAL ESTATE AGENTS.

REAL ESTATE for sale, rent and exchange. Insurance in strong companies at lowest rates; money loaned on real estate. Thickstun & Emmons, 197 North avenue. tf

LOST AND FOUND.

LOST—Small red pocketbook. Finder may keep the money and return book and papers. H. S. Sanderson, Proctor's theatre.

LOST—Small yellow and white, curly haired dog. Reward if returned to 37 Watchung avenue. 4 19 3

LOST—Returning from theatre last evening, a gold bracelet. Return to 21 Sandford avenue; reward. 4 18 3

LOST—Lady's gold watch, with fob and locket; initials E. W. C. Reward if left at this office. 4 17 3

FOR RENT.

FOR RENT—House and store, in Scotch Plains; separately or together; corner of Westfield and Park avenues; store suitable for any business. Fanwood Lumber and Supply Co., Scotch Plains, N. J. 4 17 6

TO LET—Four new apartments with all the latest improvements; 916-920 West Fourth street, corner of Stebbins place. Inquire S. Mana, 919 West Third street. Phone 1996. 3 6 tf

TO LET—321 Park avenue, for business or dwelling. J. Manley. 3 26 tf

TO LET—6-room apartment, all improvements; 3 blocks from Netherwood station; $20 a month. 'Phone 1196-R. 3 26 tf

FOR RENT—8-room house; all improvements. 615 Spooner avenue, near West Seventh street. 4 19 6

FLAT to let, four rooms, improvements; also barn. 1139 South Second street. 4 19 6

FOR RENT—Four rooms, city water, large attic. John Manley, 321 Park avenue. 2 23 tf

TO LET—Apartments, 5 rooms, $6 and $8. Apply Lemuel A. Tunison, real estate and insurance, 40 Maple avenue, borough. 4 6 tf

TO LET—8-acre fertile land, in borough; rent $50 a season. L. A. Tunison, 40 Maple avenue. 4 13 3 s-tu-f

TO RENT—Pleasant furnished rooms, modern improvements; gentlemen preferred. 13 Vine street. 4 17 3 w-f-m

TO LET—8-room house, all improvements; $20 a month. Apply W. S. Crook, 624 South avenue. 4 15 tf

FOR RENT—8-room house, strictly modern, fine neighborhood; ten minutes from North Avenue station. Address H. B. N., care Press. 4 18 3

TO LET—Five pleasant rooms; city water, heat and gas. Inquire 1113 East Second street. 4 18 3

TO LET—Four rooms, with bath; $14. 824 West Fourth street. 4 17 3

FOR RENT—To small respectable colored family, house of 6 rooms on Westervelt avenue, near Mountain. Apply J. V. E. Vanderhoef, at Woodhull & Martin Co. 5 8 tf

WILL rent house, with all improvements; hardwood floors; regular $19 value for $20 a month. U. S. Realty and Mortgage Corporation, 139 North avenue. 4 6 tf

HOUSE to rent, 7 rooms, all improvements, hot water heat; two minutes from railroad station and trolley. Jos. Harrigan, 929 South avenue. 4 6 tf

HOUSE for rent; 7 large rooms; all improvements; 2 piazzas, garage, garden, fruit, reasonable arrangements. 130 Westervelt avenue. 4 17 3

TO RENT—From June 1, completely and attractively furnished house in best location, beautiful garden, well shaded grounds, stable, convenient to station, best train service out of New York. Answers, E. P., care Press. 4 4 tf

6-ROOM house, corner Webster place and Berckman street; part improvements. Call 770 Woodland avenue. 2 23 tf

TO LET—Furnished rooms for light housekeeping. 15 Grove street. 3 21 1m

TO LET—4 and 5-room apartments; with all improvements, except heat; rent $17 and $18. M. F. Cano, 142 North avenue. 2 8 tf

FOR RENT—From April 1, house, 8 rooms and bath; all improvements, with barn; No. 45 Prospect place near Washington avenue. J. V. E. Vanderhoef, care Woodhull & Martin Co. 2 17 tf

MONEY TO LOAN.

MONEY TO LOAN on bond and mortgage. Mulford, opposite depot. 12 28 tf

$2,000 TO LOAN, bond and mortgage. Isaac Vail, 138 North avenue. 4 9 1mo

TITLES abstracted for purchasers of real estate and bond and mortgage loans. Chas. J. McNabb, 209 North avenue. 2 18 tf

MONEY TO LOAN on bond and mortgage. Charles L. Moffett, attorney, Woodhull & Martin building. tf

MONEY TO LOAN on bond and mortgage. J. T. Vail. 4 9 tf

MORTGAGES placed on good security. Francis J. Blatz, First National Bank Building. 8

$25,000 TO LOAN at 5 per cent in sums to suit, on good mortgages. Elston M. French, 171 North avenue. 3 19 tf

SPORTS OF ALL SORTS

JUST TAPS BY "BUNTS"

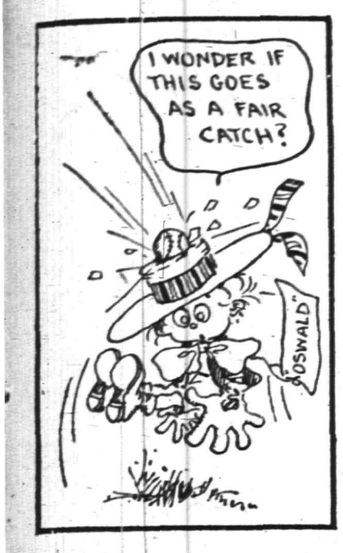

And it rained!

Raritan Bay is to have a patrol boat in the near future that will look after Jersey's interest in the fishing line. There are very few, if any, violations in this section, but such a boat will prove of immense value to this locality, as those in charge will have a chance to see some of the polluted water that is being sewered into the rivers and bays.

This wet weather makes us think of fishing.

Polluted water kills the fishing, and, as it has already killed off two-thirds of the oyster industry of Staten Island Sound and Raritan Bay, something should be done to put a stop to it. No other state would permit the loss of such great oyster beds as New Jersey has done, and, once gone, they can never come back.

Hank O'Day sticks to his lanky catcher, Larry McLean, like a brother. It seems that the long legged man is slightly addicted to the cup the queers and Hank keeps his eye on him. He might try his hand with Bugs Raymond.

Milwaukee has received a player by the name of Shinn from Boston. He lived up to his name and tried to stop too many balls with the portion of his anatomy below his knees.

The borough high meets New Brunswick high on Hyde Field tomorrow afternoon.

The Giants took advantage of a rainy day by going to the circus.

Let us hope that it will not tend to give their playing a circussy flavor.

Tomorrow P. H. S. at Upsuala College, and Leals on Staten Island.

The High School girls are organizing a baseball team. Again the female of the species.

Cornell has been dropped from Chicago's football schedule for next fall.

Twenty-one runs in one game against the cubs by the Cardinals makes the Tinker to Evers to Chance song sound like ancient history.

If Marquard can only learn to throw a slow ball Coach Robinson thinks he will become invincible. The lanky pitcher doesn't know much about change of pace but he can put the hot ones over in great shape.

The Cub team had a narrow escape in a train wreck at O'Fallon, Ill on Tuesday. They will be fortunate if they do not run into one or two more narrow escapes before the season ends.

We will try to get in a little baseball tomorrow if the weather man will be good.

The Giants did not get a chance to open things up at the polo grounds yesterday but will try again this afternoon if the grounds dry sufficiently.

Meeting of the Manufacturers League tonight at the Y. M. C. A., when it is expected that all six teams will be represented.

COTCH SAYS QUICK THOUGHT COVERNS SUCCESSFUL HOLD

Frank Gotch, the world's champion heavyweight wrestler, who is now in the West, says that half the aspirants to championship honors do not know the names of half the holds they use while struggling on the mat.

"I think I can name about six of the locks," says the champion, "but there is such a difference of opinion as to the names of the holds that I never have tried to be an authority on the holds employed by myself or other wrestlers.

"There are many holds which even the novice knows by name. They have been employed ever since wrestling became recognized as a sport. I can call a half Nelson, full Nelson, footlock crotch and half Nelson, grapevine and scissors on either the body or head. Outside of these I don't believe I would be technically correct in naming the other locks.

"Wrestlers use different methods in applying various holds, but the fundamental point is leverage, but if he does not apply his weight and strength on the proper places and at the right time, he cannot be termed a successful wrestler. I have met a number of men who were stronger than I, but I beat them because I knew when and where to apply my weight and strength.

"If a wrestler can think and act at hte same time he is sure to be successful. The conservation of energy is another point which should be borne in mind by the beginner. There is nothing to be gained by jumping around the ring and trying for holds which will not down an apponent."

CHANCE TO PICK THE INTERSCHOLASTIC CHAMPION

Considerable interest will be created this spring with three teams of high school calibre here in the city. Leal's School, for the first time in a number of years has a team upon the field to contend for the city interscholastic championship, and there is no reason why the keen rivalry that used to exist between the city schools should not resume healthy proportions again. The time was when the games between Leal's and the local high school attracted a great deal of attention and justified the interest taken in them by the kind of ball played.

A year ago the Borough High School had a team of which they were justly proud, and although they have lost a number of their mainstays they have had a quantity of new material appear that looks very promising. The outlook at the City High School is good and with an even break in luck there is no reason why they should not have a winning team this year.

With these three schedules running, those who love baseball here in the city are liable to have their interest kept alive until the Sunday-school and the Manufacturers Leagues start later in the season.

—Advertised goods are the best. Read the Press columns.

"BRIT" MARTIN QUITS HIS CLUB

Captain and Veteran Infielder Dissatisfied With P. B. C. Business Management.

WITHDRAWS HIS MONEY

Veteran Slugger Helped Organize Clinton Avenues in Old Days and Ranks as Dean of Local Semi-Pros and Amateurs.

The letter that follows, from one of the most widely known ball players among the semi-professionals and amateurs in Plainfield, is more or less self-explanatory:

"Sporting Editor, Plainfield Daily Press:

"In Monday's issue of your paper it was stated in an article on the Plainfield Baseball Club's doings that Mr. Driscoll had been appointed captain of the team. Since then the club has been subject to criticism in view of the fact that it had two captains, one elected and one appointed.

"I wish to state that at the last meeting of the Plainfield Baseball Club I resigned as captain of the baseball team, which made it necessary for the club to appoint another. I wish also to state at this time that as I was dissatisfied with the way in which the business end of the club has been conducted I withdrew all money invested and am at present in no way connected with the Plainfield Baseball Club. Deeming it only fair to the baseball public and myself that such facts be made known, I remain

"Yours in good clean honest sport,
"DAVID B. MARTIN."

David B. Martin, or "Brit" Martin, as he is best known among the fans, is the dean of baseball players here, having been in the game for many years. He helped to organize the Clinton Avenue team, predecessor of the Plainfield Baseball Club. The Clinton Avenues were the outgrowth of a team representing the Pond Tool Works, and under "Brit's" captaincy the nine made an enviable reputation. "Brit" has a record as one of the best infields and hitters in this vicinity. Many a game was won by his timely stick work.

"HOME-RUN" BAKER GETS ONE ON HIS RIVAL COBB

Washington, April 19.—"Home Run" Baker put one over on his rival for baseball honors, "Ty" Cobb, and Postmaster General Hitchcock is being blamed by the friends of the "Georgia Peach" for it. Orders were issued at the postoffice department, changing the name of the office at Cobb, Fla., to Baker.

Whether Baker's remarkable showing in the world's series had anything to do with the change is not stated, but, anyhow, the followers of Cobb are indignant at the action of the department. The score between the two men now stand 13 to 5 in favor of Baker. There are 13 offices named Baker in various sections of the country, while Cobb has the honor of having but five named for him.

MANUFACTURERS' LEAGUE.

At the meeting tonight of the directors of the Manufacturers' League representatives will be present from the following manufacturing plants: Rushmore Dynamo Works, Levgar Construction Co., Watchung Silk Mills, Public Service Corporation, Hall Signal Co., Garwood Electric Co. and the Saurer Motor Co. The Aolean Co., of Garwood, is also expected to send a representative. It is the intention to select six teams but there is a possibility of there being eight in the league.

ELK PINNERS DROPPED GAMES AND STANDING

Jersey City Took Two Out of Three; Sixth Place for Plainfield.

The local Elk bowling league team went to Jersey City, last night, and did the drop act. They dropped two out of the three games played to Jersey City and dropped into sixth place in the league race, Jersey City, New Brunswick and Rutherford jumping into the race.

It was Jersey City from the beginning to the end with the exception of the second game, and Plainfield won that by only 9 pins. Corydon was high man, rolling 204, 199 and 216, respectively, for the three games, while Stout took scores 193, 190 and 203 for the highest score made by the locals.

The Plainfield team rolls a match with the Newark antlered ones tonight on the Olympia alleys.

The score:

Jersey City.			
Coffman	188	138	197
Manchat	196	148	170
Mahlenbrook	202	180	212
Corydon	204	190	216
Bock	181	204	189
Totals	971	860	984

Plainfield.			
Blatz	187	141	167
Kiely	198	180	170
Stout	183	199	203
Nash	168	192	169
Campbell	161	165	163
Totals	897	868	863

ELKS' LEAGUE RECORD.

	W.	L.	H.S.
Hoboken	41	19	1033
Elizabeth	36	21	1116
Jersey City	36	21	1030
New Brunswick	29	19	1034
Rutherford	34	23	959
Plainfield	33	24	1031
New York	34	26	979
Newark	26	28	990
Paterson	18	36	979
Queensboro	10	44	908
Rahway	9	45	972

YEAR CHANCES STANDING OF "RUBE" MARQUARD

Just a year ago a tall, spiral youth sat on the Giant bench gazing moodily across the field.

He was wondering how many days would drift by before McGraw slipped him another chance to show under fire—and after that how many rounds would drift by before the battle howl of the tribe, "Take the big boob out," would boom again through the box.

The same tall, spiral youth sat on the Giant bench last Thursday. But this time he was toying gently with his left elbow, wondering whether or not every cog was right to start his people off with victory in a hand-to-hand grapple with Nap Rucker, one of the great side-wheelers of the industry.

Rube Marquard was a forlorn hope last April. Yet he won 24 games and lost but six. And Thursday he confessed that he expected to blow himself to over 30 victories this season—and 30 victories are a few more than any slabman from either circuit peeled off in 1911.

As the Rube pulled 22 of his 24 victories after mid June, an April start with the same line of merchandise should boost him well over the classic border which but few slabmen reach in a lifetime of pitching.

—The queen was in the parlor eating bread and honey. "I'll be darned if I'll pay 60 cents a pound for butter!" she snapped.—Cincinnati Inquirer.

JACKSON AND GREGG FOOL CHANCE AND EVERS.

The friends of Frank Chance and Johnny Evers of the Chicago Cubs are telling some stories at their expense. It appears that when Chance landed in New Orleans for the 1912 spring training trip he saw a lanky youth pitching in practice and noted that he had a "lot of stuff" on the ball. He thought the pitcher was one of his new recruits, and his face brightened, but only for an instant, for on asking the youngster's name he discovered that it was Vean Gregg, the brilliant pitcher of the Cleveland team, who was working out with the Cubs before the arrival of his own teammates.

Before the players were through laughing at the mistake of their manager Johnny Evers furnished another opportunity for a haw-haw. Going up to an outfielder, who was pulling down flies in a most amazing way, he inquired carelessly if he hoped to make the team. "I'm not trying for this team," came the answer. "Oh," responded Evers, "just a home boy getting a little exercise." The smiling rejoinder almost threw Evers into another attack of nervous prostration, for the "home boy" replied, "I'm Joe Jackson of the Cleveland team."

NOT BOUND BY CONTRACT.

Champion Kilbane and Manager Dunn Have Only Verbal Agreement.

Jimmy Dunn, manager of World's Featherweight Champion Johnny Kilbane, was offered $25,000 for something he does not possess—his contract with Johnny. Dunn and Kilbane work on a basis of mutual friendship and confidence and are not bound by any written agreement.

When asked if it were true that he had been offered $25,000 for his contract Dunn said: "Yes, that is straight,

Photo by American Press Association

JOHNNY KILBANE, WORLD'S FEATHERWEIGHT CHAMPION.

but the funny thing about the matter is I never had a contract with Johnny, and I never want one. Johnny and I are friends, and we take each other's word for everything.

"It is a fact, nevertheless, that a moving picture man in Los Angeles offered me $25,000 to turn Johnny over to him. I think too much of that kid personally to let any monetary inducement ever get us apart."

Callahan Objects to Squatting Catchers

Manager Callahan of the Chicago Americans is opposed to the kneeling position employed by all big league catchers. He says a backstop loses time in straightening up to receive a pitched ball and cannot steady himself quickly enough to throw with accuracy to the bases.

Keeler May Teach Japs to Play Ball.

Willie Keeler, the veteran major league outfielder, may go to Japan to teach the college boys there the great American national game of baseball.

Milan With Senators Six Years.

Outfielder Clyde Milan has been with the Washingtons six years.

Y. M. C. A. JUNIORS IN GYM EXHIBITION

Boys, Assisted by Four Members of the Senior Team, Perform Excellently.

A most successful gymnastic exhibition was held last evening in the Y. M. C. A. gymnasium by the boys of the Junior department assisted by four members of the Senior gymnastic team. This exhibition was given by the boys and was entirely without charge, James McNamee and Raymond Manley acting as leaders.

The past year's work has been most successful for the Junior classes and last night's exhibition was to show the boys' parents and friends the work that they have been doing.

The program opened with a march in which the whole class took part and led by James McNamee, followed by a free hand drill.

The Junior gymnastic team composed of Godfrey Clay, James Brownlee, Daniel McNamee, Edward Ryder, Alva Brownlee, Raymond Manley, William Wheelan and Leslie Foster gave an excellent exhibition upon the parallel bars. James Brownlee, the smaller member of the team, had the crowd with him from the start doing many difficult turns on this piece of apparatus.

Following this event four members of the Senior gymnastic team, including Hansen, Kenney, Brynaraki and Anderson, gave an excellent exhibition on the horizontal bar after which the Junior class divided into four sections performed on the mats, buck, horse and parallel bars. The four senior members appeared once more in a tumbling event in which they were assisted by Godfrey Clay and James Brownley, after which the exhibition was closed with a game in which the Juniors participated.

This exhibition was pronounced one of the most successful ever given in the local gymnasium and showed a marked improvement in the work of the younger boys of that of last fall.

BOSTON FANS TURN TO NATIONALS FOR BASEBALL

Boston fans are turning to their National league representatives this season with hope and confidence. It is confidently expected that the Braves will finish the season at the head of the second division.

In Johnny Kling, President Ward has a capable manager, one who is ever on the job, and a man of great personality. If any one can get real baseball out of the Braves it is none other than this same Kling.

He is not only one of the greatest catchers in the National league, but is a manager who knows every angle of the game. He comes from the school of experience as taught by Frank Chance, the peerless one, and the knowledge he has imbibed should enable him to get the utmost out of the players at his command, and should he succeed in this it is not beyond a possibility that Kling should lead the second divisioners.

BALL PLAYERS ILL.

New York, April 19.—Two big league baseball stars, Manager Charley Dooin, of the Philadelphia Nationals, and Birdie Cree, of the New York Americans, are seriously ill here. Dooin is at the Hotel Somerset, the victim of an attack of appendicitis. His teammates returned to their home city yesterday without their chieftain. Cree is in a hospital with a fever, which the physicians say is likely to keep him from the game for a fortnight. He has not been well since contracting a cold in Atlanta during the spring training there.

Susie Simpson in "Bunty Pulls the Strings."
At William Collier's Comedy Theatre

Sporting Goods
Photo Supplies
Picture Framing
Artists' Materials
and Prints
PAUL R. COLLIER
156 E. FRONT ST. 'PHONE 51-W

BICYCLES
Pierce, Columbia, Arrow, Reading-Standard, Hartford, Crawford, Queen City, Crown, Cyrus, Fairy Line.
Repairing Sundries Tires
Jack Horner, 33 Somerset St.

ADVERTISE IN THE DAILY PRESS

THE BILLIARD BALL EFFECT ISN'T JUST WHAT WE ARE LOOLING FOR

John Daniell Sons & Sons

VERY LATEST NOVELTIES RECEIVED DAILY

Established Over 50 Years.

Attractive Millinery

PICTURESQUE HATS, black, hemp and hair, velvet faced; with three fine plumes; were 25.00, now..... 15.00

FLOWER TRIMMED HATS, were 15.00, now 9.50

Stylish Walking Suits

WOMEN'S & MISSES' PLAIN AND TRIMMED SUITS, an exquisite assortment of styles, colorings and mixtures; values to 30.00, at 18.00

ALTERATIONS FREE, PERFECT FIT GUARANTEED.

Children's Wear

COATS, in navy, light blue and fancy mixtures. Sizes 2 to 6 years. Bargains at .....3.75 to 4.98

STRAW BONNETS, in tan. Bargains at .....89c and 2.98

Summer Home Furnishings

RUFFLE MUSLIN CURTAINS, per pair.....35c to 2.25

SCRIM CURTAINS, filet borders, per pair .....1.50 to 15.00

ORIENTAL STRIPE COUCH COVERS, each..1.00 to 7.50

500 PAIRS SAMPLE CURTAINS, 1 to 5 pair lots. Regular price 1.50 to 3.00 a pair; sale at..... .70

Ye Olde Tyme Colonial Washable Rag Rugs

All sizes from.....75c to 9.25

WILLOW ARM CHAIR, with cushions, complete; regular value, 7.50, sale price..... 5.00

Estimates furnished for Awnings, Shades, Slip Covers, Re-upholstering Furniture, etc.

All purchases over 1.00 delivered free within 25 miles.

Broadway, 8th and 9th Sts. New York.

FIRE IN THE HOLD.

Vessels at Sea Are Often Smoldering Furnaces Below Decks.

Smoldering fires on board ship are *common enough and in many cases* are comparatively harmless. They arise mostly from spontaneous combustion caused *by piling large quantities of* coal in close quarters.

It is said on excellent authority that there is not much danger from such a fire, hardly any on an iron or a steel ship. The first protective measure in such an event is to exclude the air, so that the fire can only smolder. Then the bunker is flooded with water, which usually serves to extinguish it.

Even in wooden ships the danger from smoldering fire is not half so great as has been pictured by non-seagoing folk. This is illustrated by the experience of the captain of the Twin Brothers, engaged some years ago in the wheat trade between San Francisco and Liverpool. The vessel was returning from Liverpool with a thousand tons of coal in the hold as ballast. Just after it rounded Cape Horn it was discovered that the coal was on fire.

There was a steam pump on board, and after closing the lower hatches the crew flooded the hold until the ship had settled about four feet lower in the water. Then the captain stood pat and let her burn. No one was frightened, and every one was confident that the ship would be safely brought into port. Call was made at Valparaiso for fresh water and provisions, but not a man deserted.

The vessel was seventy-two days in reaching San Francisco from the Horn, and all that time the coal burned, and little streams of smoke could be seen coming through the cracks in the deck. Arriving at San Francisco, the Twin Brothers sailed out on the mud flats and was flooded until she settled almost even with her upper deck. This extinguished the fire.

The appearance of the vessel after all this was pretty fair evidence what a ship may sustain in the way of a fire. In a dozen places the bottom had burned through, and all that was between the crew and the deep sea was the thin sheet of copper bottom. The weight of the coal and the pressure of the water kept about equal strain on both sides of the copper sheeting, and it had not broken, although it was little thicker than an ordinary tin pan. There was one place where this copper was exposed about the bigness of the top of a barrel.—New York Tribune.

Luring the Beaver.

Beavers when they have been undisturbed for long are very curious in relation to strange sounds. They will come swimming out of their house even at the firing of a gun. The Indians usually call them with a hissing noise or one produced by munching the lips. Another favorite tole is a sound made by tapping the trousers with the hand. The most successful beaver caller in Newfoundland killed great numbers of beavers in the open season by making a sound that resembled the cutting of chips off a tree. It is said that the unfortunate beavers never fail to respond to this noise.

Charles Lamb's Bad Cold.

When Charles Lamb was suffering with a cold he wrote the following to his friend Bernard Barton:

"Do you know what it is to succumb under an insurmountable daymare—an indisposition to do anything or to be anything, a total deadness and distaste, a suspension of vitality, an indifference to locality, a numb soporifical good-for-nothingness, an assification all over, an oyster-like indifference to passing events, a mind stupor, a brawny defiance to the needles of a thrusting in conscience, with a total irresolution to submit to water gruel processes?"

—Tell the salesman you read the adv. in the Daily Press.

Stories of Stevenson.

Robert Louis Stevenson delighted in odd clothes, which made people take him, much to his own joy, for a sort of vagabond. One night, dressed with a special view to quaintness, the novelist wandered through south London trying to come upon a policeman who would arrest him on sight. He came upon various "bobbies," but not one of them would apprehend him, and he was vastly disappointed.

Another time, when in France, officials of a bank on which he had a *draft from his father in Edinburgh* warned him away, saying that he was an evident fraud and that if he did not go they would send for the police. Stevenson noticed in the bank the pigeonholes which intuition told him contained foreign drafts. He plunged at those pigeonholes and, as luck would have it, pulled out the duplicate of his Scottish draft. Waving it triumphantly, he demanded his money and got it with a whole officeful of apologies.

The Chinese "Five Kings."

"The Five Kings" is the name of the sacred book in which is incorporated the religion of the Chinese, as well as a great number of other peoples of the orient. The doctrine is a complex system of moral, social, political and religious teaching built up by Confucius on the ancient Chinese traditions, and, although its author lived more than five centuries before the birth of Christ, it is still perpetuated as the state religion of the Chinese down to the present day. Confucianism is a religion without positive revelation, with a minimum of dogmatic teaching, whose popular worship is centered in offerings to the dead, in which the notion of duty is extended beyond the sphere of morals proper, so as to embrace almost every detail of daily life. The chief exponent of this remarkable religion was K'ungtze, or K'ungfutze, Latinized by the early Jesuit missionaries into "Confucius."—Chicago News.

Curious Land, Curious People.

Near Cape Horn, in the island of Tierra del Fuego, live the most curious people in all South America. It rains or snows or sleets nearly every day, and yet they look on their country as the finest in the world. They wear *hardly any clothing and seem not to* feel cold. Because he saw fires on the shore the explorer Magellan, the first European that rounded the Horn, called the island "the land of fire," which is almost the worst name he could have chosen. Their huts are made of bent boughs and covered with grass and give only the poorest shelter. The folk are vain, too, wearing necklaces of the teeth of fishes or seals and painting patterns on their bodies. Among them some colors have a novel meaning. White is the sign of war and red of peace. They are great mimics and will imitate voice and gesture perfectly.

The Exchequer.

In past times it was the custom for the king's justiciar and his subordinates to make up the royal accounts twice a year, at Easter and Michaelmas, on a table which was the most striking object in the chamber in which they assembled. This table was covered with dark russet cloth divided into squares, which gave it a checkered, chessboard-like appearance, and in the columns and spaces the accounts rendered by the sheriffs and great landowners who attended for that purpose were entered and reckoned up. It was the checkered cloth, so conspicuous throughout the proceedings, that gave rise to the name exchequer, just as the stars painted on the ceiling of another historic room originated the name "star chamber."—London Globe.

—The theft of Woodrow Wilson's suitcase in Chicago Sunday is quite in keeping with the character of the fight heretofore made upon him.—Kansas City Times.

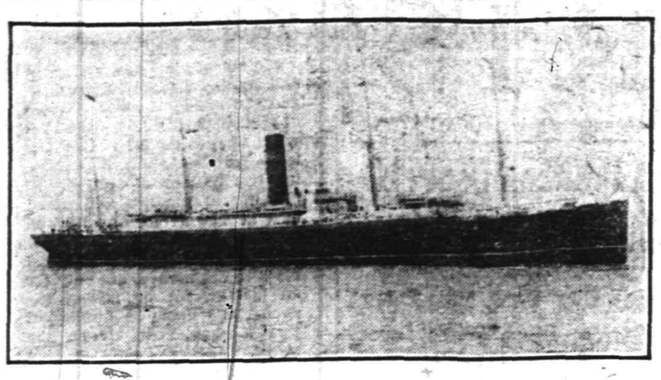

THE CARPATHIA, WHICH HAS REACHED NEW YORK WITH SURVIVORS OF THE TITANIC.

TWELVE PRIMARY PETITIONS FILED

Candidates for Delegates Hurry Papers in Although Law Gives Until May 1.

SMITH WORKING HARD

Active Campaign for Anti-Wilson Delegates—Roosevelt's Sweep in Illinois and Pennsylvania Said to Have Altered G. O. P. Plans.

Trenton, April 19.—Although the law gives until May 1 for the filing of petitions nominating candidates for delegates to the National Conventions, twelve such petitions have already been filed in the office of the Secretary of State, four for Colonel Roosevelt, two for President Taft, four for Governor Wilson and two Democratic petitions in which the candidates declare themselves independent, but who it is known will be against Wilson. These are all district petitions, no petitions having yet been filed for delegate-at-large or alternate-at-large.

The two anti-Wilson petitions already on file are those of Obadiah C. Bogardus, of Keyport, as candidate for delegate from the Third Congressional district, and Samuel Schleimer, of New Brunswick, as candidate for alternate on the ticket with Bogardus. Bogardus was not reappointed to the State Board of Assessors by Governor Wilson and hence he is opposing the Governor, a position in which he is being backed by the Raritan Club, of Keyport. Schleimer is a lawyer and for some time has been working against Governor Wilson. These two are planning a lively campaign in which they will speak in as many places as possible throughout the Third district. Congressman Thomas J. Scully is to be a Wilson candidate in the Third district, but has not yet filed his petition. The other Wilson candidate in this district is Senator John W. Slocum, of Long Branch, who has his petition on file.

The Smith-Nugent people are actively at work securing anti-Wilson candidates. Petitions are being circulated in the new Sixth district for the nomination of Frank Coyne, of Phillipsburg, and Melville J. Ford, of Bergen county, as candidates, and it is said that will be opposed to Governor Wilson. Nugent and some of his followers recently conferred with several Warren county Democrats and the word has gone out to give the Governor a hot fight. The Wilson forces say they will elect the Wilson ticket in the district easily.

The Roosevelt sweep in Illinois and Pennsylvania has led the State Republican leaders to give deep thought to the situation in this State and their plans for candidates may be somewhat modified. It is said that some of the men picked for candidate are hesitating about coming out openly for Taft. The two Taft petitions on file are those of William E. Page, of Atlantic City, for the Second district, and Robert W. Thompson, Jr., of the Sixth district.

The Roosevelt petitions are: John W. Harris, of Mount Holly, and Winfield Forrest Cozart, of Atlantic City, *for the Second district; E. Gerry* Roberts and John M. Hoffmire, both of Red Bank, for the Third district. Hoffmire will run as an alternate.

The petitions favoring Governor Wilson are: First district—Senator J. Warren Davis, of Salem. Second district—Joseph B. Lamson, of New Gretna. Third district—Senator John W. Slocum, of Long Branch. Fifth district—William L. R. Lynd, of Dover.

Many other petitions will be filed within the next few days. In the Second district the Republican candidates picked by the leaders are Senator Walter E. Edge, of Atlantic, and State Tax Commissioner Bloomfield H. Minch, of Cumberland, with Clerk in Chancery Samuel K. Robbins, of Burlington, and Senator Robert E. Hand, of Cape May, as the alternates. Quartermaster General C. Edward Murray, of this city, and D. Ledyard Blair, of Somerset, are the candidates in the Fourth district. Although they were picked by regular Republicans, friends of General Murray declare he may be for Roosevelt, if the Colonel continues to show strength. The Roosevelt followers in Mercer have named Assemblyman John E. Gill, of this city, as their candidate for delegate, with former Senator Elijah C. Hutchinson, as the candidate for alternate.

The regular candidates of the Republicans in the Fifth district will be Hamilton Kean, of Union, and William F. Redmond, of Morris.

WELCOME BACK TO CHURCH

(Continued from page 1.)

nue church; Rev. C. C. Cain, of Grace M. E. church; Rev. W. C. O'Donnell, former pastor of the Monroe Avenue church; Dr. James R. Joy, representing the Sunday-school of the home church; James Jackson, representing the board of trustees; Samuel Bingaman, representing the Brotherhood and L. D. Albin representing the Epworth League.

Dr. Anderson made a happy response, expressing his appreciation of the nice things said about Mrs. Anderson and himself, adding that he hoped the coming year would be the *best in the history of the church. He* also took occasion to speak of the harmony and earnestness which have marked the church's work in the past.

The rest of the evening was given up to sociability, those present being given opportunity to meet Dr. and Mrs. Anderson. Under the auspices of the Ladies' Aid Society, refreshments were served. Mrs. J. H. Howell was chairman of the committee on entertainment, and the members of the society whose initials are from A to H assisted in serving refreshments. The chapel was attractively decorated with flowers and palms.

During the evening there was a musical program which was enjoyed. Aleck McGowan, tenor soloist of the church quartet, accompanied by Clifford A. Braider, sang two selections, and Mrs. Stephen H. Tugwell also sang two numbers, accompanied by Mrs. Harry McGee.

MRS. EMILY KELM DIES AFTER WEEK'S ILLNESS

Mrs. Emily Kelm, aged 63 years, wife of Herny Kelm, died at her home in Watchung, last night, following a month's illness of a congestive chill and diabetes. She was born in Germany, and for a time after her marriage lived at Menominee, Wis. She removed to Watchung sixteen eyars ago. Mrs. Kelm was a member of St. Peter's German Lutheran church.

Surviving her are a husband, two sons, Hugo and Paul Kelm; four daughters, Mrs. Ephriam S. Acker, Mrs. John Mobus and the Misses Adele and Clara Kelm; also one sister, Mrs. Augustus Wuersing. Announcement of funeral will be made later.

IONA COUNCIL'S SOCIAL.

Iona Council, No. 14, Degree of Pocohontas, held a social affair in its rooms, last night. During the evening, the handsome Indian doll, recently exhibited in a window at the White Store, was awarded Miss Maude Kitchen, the little daughter of Joseph Kitchen. Refreshments *and a dance were enjoyed in conclusion.* The committee in charge was composed of Mrs. James Hallard, Mrs. Nimrod Horton and Mrs. Lewis Clark.

SCHOOL WILL KEEP OPEN.

The night school which has been in session at the Stillman School for the first four nights of each week is free to all who wish to attend and *those in charge will be glad to re*ceive new pupils at any time. The number of weeks that the school will be continued will depend upon the number and enthusiasm of those in attendance.

BRIDGE CONTRACT LET.

The erro Bridge Company, of Harrisburg, Pa., was awarded the contract for the building of the bridge over Stony brook at West End avenue, yesterday afternoon at a meeting of the bridge committee of the Somerset County Board of Freeholders. The successful bid was $6,925.

AN OPEN SHOOT.

An open shoot will be conducted by the Watchung Gun Club on the Maple avenue grounds tomorrow afternoon. All shooters are invited.

Miss Emily Duvier, of Jersey City has returned home after visiting her sister, Mrs. P. A. McVoy, of East Front street.

—Governor Wilson may console himself with the reflection that it is the lot of great men to have their wearing apparel stolen. There is Colonel Bryan, for example, whose clothes were nearly all appropriated by another Colonel, who is shamelessly wearing them about in public. —Kansas City Journal.

M. ABRAMS

THE GRANDEST SHOWING OF SPRING AND SUMMER

FOOTWEAR

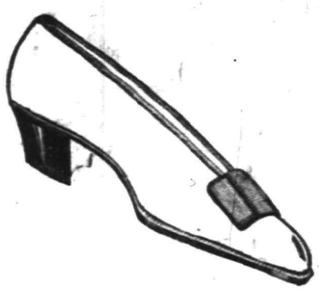

at more reasonable prices than the city has ever known.

We start our first spring season in our new store, with an immense and attractive assortment of high and low shoes, for men, women and children; all leathers, also white buckskin, velvets, suede and satin slippers in colors.

Our stock is now complete in sizes and widths, A. to EE.

Our prices, quality considered, are cheaper than elsewhere.

Goods cheerfully shown upon request.

M. Abrams

229-233 West Front St.

DOUBLE SIGNIFICANCE TO AFTERNOON PARTY

Marks Mr. and Mrs. Milne's Anniversary and His Mother's Departure.

Celebrating the thirteenth anniversary of her wedding, Mrs. Alexander Milne, wife of Councilman Milne, of Willow avenue, gave a large reception at her home yesterday afternoon. The affair was of double significance as Mrs. Alexander Hatfield Milne, mother of Mr. Milne, will leave Plainfield soon for Denver, where she will make her home, and it was planned to have many of her friends present to meet her before her departure.

There were about three hundred guests from New York, Brooklyn and this city. Mrs. Alexander Milne and Mrs. Alexander Hatfield Milne were assisted in reciving by Mrs. Allen Blackwell Laing. Those in the dining room who poured were: Mrs. F. M Norton, of Brooklyn; Mrs. G. W. DuBois, Mrs. DeWitt Brokaw and Mrs. A. M. Morrell, of this city.

Those who assisted in the dining room were: Miss Gladys Biglow, of Brooklyn; Mrs. Harry McGee, Mrs. Donald McGee, Mrs. F. O. Ball, Mrs. W. A. Young, Mrs. Francis E. DuBois and the Misses Ethel Most, Elizabeth Flanders and Elizabeth McGee, of this city. An added feature was a popular program of music, on violin and piano. Mrs. Alexander Milne was the recipient of a number of gifts, as well as congregations, and altogether the affair was a delightful one.

The decorations by Stanley, the florist, were particularly attractive, there being a profusion of palms, jonquils and white tulips, arranged about the parlors, reception and dining-rooms. They were greatly admired by the guests.

MARY DOROTHY JEFFERY.

Mary Dorothy Jeffery, aged five years, daughter of Mr. and Mrs. Arthur S. Jeffery, died yesterday. The funeral service will be held at the residence of the parents, 433 East Fifth street, tomorrow afternoon at 3 o'clock. The burial will be at Samptown.

MISS MARY E. PIZZIE.

The death of Miss Mary E. Pizzie, daughter of the late Benjamin and Mary Pizzie, occurred yesterday, at the home of her sister, Mrs. C. A. Mariner, 510 West 151st street, New York city. The funeral will be held Saturday at 8 o'clock at the above address and in the meeting room, Bank place and East Second street, this city, Sunday afternoon at 2 o'clock. Interment will be in the North Plainfield cemetery.

HELD DIME SOCIAL.

The Ladies' Aid Society of the Netherwood Reformed church held a dime social last evening at the home of Mrs. Edward Tilton on South avenue. The committee in charge of the arrangements consisted of Mesdames J. A. Cooper, chairman; John Johnson, John Staats, George Merkel and John Wells.

SHOWER FOR MISS DUNHAM.

Miss May Dunham, daughter of Mr. and Mrs. William N. Dunham, of East Second street, was given a "linen shower" at her home Wednesday night. Miss Dunham will be married to Walter N. Vail, of Duer street, in the fall.

THE HOUSE OF DEPENDABLE MERCHANDISE.

MERCHANT TAILORING **WEINBERGER'S** CLOTHING HATS FURNISHINGS 202-4 WEST FRONT ST. PLAINFIELD, N.J.

MONEY'S WORTH OR MONEY BACK.

LEON M. LIVINGSTON, Prop.

The Best Advertisement

This store ever had has been the goods we have sold. We have always believed that small profits would make a big business. Our new Spring Clothes, Hats and Furnishings exhibit in a marked degree what values can be offered when the dealer is looking to his future and considers first of all the customers satisfaction.

Our new Spring Clothes will win your trade if you see them and hold your trade if you wore them.

Men's Suits from .....$7.50 to 20.00

Young Men's Suits from.....$6.50 to $15.00

Boys' Suits from .....$1.95 to $6.50

Furnishings of the standard makes, styles and prices to suit you.

WEINBERGER'S

MRS. JAMES WHALEN DIES IN HER SIXTY-SIXTH YEAR

Mrs. James Whalen passed away this morning at her late home on Brook avenue after a lingering illness, in her sixty-sixth year. She leaves a husband, three step-children, James, Martin and Katherine Whalen, all of this city; two sisters, Mrs. John Walsh, of Madison avenue, Mrs. William Leahy, of Bound Brook, and one brother, Thomas Callahan, of East Second street.

The funeral will be held at her late residence, 67 Brook avenue, on Monday morning at 8:30 and at St. Joseph's Roman Catholic church, where a high requiem mass will be said at 9 o'clock. Interment will be in St. Mary's church.

KNOCKED DOWN, ANKLE SNAPS.

Michael Motley, of North Plainfield, and Thomas Kennedy, of West Second street, engaged in a fist fight on East Second street, last night. Kennedy, the police say, knocked Motley down, and walked away. Motley lay on the walk so long that onlookers were moved to investigate. They found him suffering from a broken ankle. He was removed to Muhlenberg Hospital, and this morning Kennedy was arrested. He was released to appear for a hearing when Motley is able to face him in court. Kennedy told the police he struck Motley only after the latter had hit him.

VOTES FOR WOMEN UPHELD IN HIGH SCHOOL DEBATE

"Votes for Women" won last night, when a debating team from Raritan High School defeated the Sophomore debaters of the North Plainfield High School. The debate was held in the Assembly Hall of the Borough School.

A large crowd was present; here and there could be seen the yellow suffragette banners with "Votes for Women" upon them in bold letters. Both schools had large representations present which fro mtime to time indulged in spirited cheering.

The Raritan debaters who defended the affirmative side of the woman suffrage question were A. Grancta, Mildred Wharton and Norman Romig. The borough debaters, on the negative, were Charles Beckman, Margaret Eaton and Donald C. Ketcham. The judges were Prof. S. B. Howe, of Plainfield High School; Miss Lena Bohan, of Plainfield, and P. Levick, of Raritan. Music was by the Misses Anna Warnock and Julia Rowley was enjoyed. The meeting was presided over by Prof. Mertz, the English teacher in the Borough High School.

TITANIC SURVIVORS HERE

(Continued from page 1.)

New York, April 19.—It was the submerged ledge of an iceberg of ordinary proportions that sent the White Star liner Titanic more than two miles to the bottom of the Atlantic, off the Grand banks of Newfoundland. She was steaming almost full tilt through a gently swelling sea and under a starlit sky, in charge of First Officer Murdoch, who a moment after the collision surrendered the command to Captain Smith, who went down with her. The captain was washed from the bridge and was seen to make his way back again. He had been urged to get into a lifeboat, but refused.

Perfect Discipline to Last.

The lifeboats that were launched were not filled to their capacity. The general feeling aboard the ship was, even after the boats had left her sides, that she would survive her wound, and the passengers who were left aboard believed almost up to the last moment that they had a chance for their lives.

The captain and officers behaved with the utmost gallantry, and there was perfect order and discipline in the launching of the boats, and after all hope had been abandoned for the salvation of the ship and for those who were on board. Just before she went down she broke her back.

Goes Down, Band Playing.

The band was playing solemn tunes as the Titanic went down. To the straining ears of the refugees in the boats came first "When We Meet Beyond," and later, when the great ship had sagged still deeper in the water, the band played softly, "Nearer, My God, to Thee."

Officer Shot Two Men.

Washington Dodge said that there was no dancing on board when the boat struck, as most of the passengers were preparing to turn in for their night's rest. "I saw one officer," Mr. Dodge said, "shoot two men. The men

Two of the rescued Titanic passengers, from a flashlight photograph taken at the pier by the American Press Association on the arrival of the Carpathia. Photo copyright, 1912, by American Press Association.

VINCENT ASTOR.

The dead multimillionaire's son, accompanied by the latter's private secretary, took Mrs. Astor, who was not in a dangerous condition, as was first reported, to the Fifth avenue home in a limousine.

were trying to get into one of the lifeboats ahead of the women. Then the officer lowered his revolver for a moment. A minute later he raised the pistol again and blew his brains out."

Survivors Brought to Port.

Lifted from the gates of death the survivors of the Titanic, numbering about 700, were landed by the Carpathia, which rescued them six hours after the great White Star liner Titanic hurled herself against an iceberg last Sunday night. Disfigured by calamity and misery and oppressed by awful sorrow, the women and children and the few men who escaped from the world's greatest disaster were in better physical condition than the most optimistic had hoped for.

Majority of Saved Well.

Out of the great company that waited for hours in bitter cold among the grinding bergs, many of them thinly clad, many bruised and hurt by the collision which destroyed their ship, few needed the ministrations of physicians when they came out in sight of the vast crowd that had been waiting in almost unbearable uncertainty. Many, it is true, were weak and nervous and hysterical from an experience that had left the world void and empty for them. But—and thousands thanked God for it as they watched—the majority of the saddened, bereaved company were well in body.

Only One Survivor Died.

Only one of the Titanic's survivors died while the Carpathia was driving through fogs and storms to this port. Four of the Titanic's people had perished trying to get aboard the Carpathia and another Titanic passenger lost his life by the overturn of a boat. One woman, a second cabin passenger, who was landed, was suffering from a broken arm. But the general condition of the hundreds so dramatically saved from death was a cause of inexpressible pleasure to the thousands who saw them land. There was no need, as it turned out, for the ministers of death.

Various Estimates of Lost and Saved.

The Carpathia reported that there were 710 saved out of a passenger list which the White Star line figured at 2,180, making a loss of 1,470 lives. The statement from the Titanic's passengers says there were 745 rescued out of a passenger list of 2,340.

The list of names furnished by the Carpathia on her arrival show 188 first cabin passengers saved, 115 in the second cabin, 178 third class and 206 of the crew—a total of 687 names.

A woman passenger on the Carpathia heard from the ship's doctor that 495 of the passengers and 210 of the crew had been saved and that thirty-nine women lost their husbands. Six of those were brides.

J. A. Brayton of Los Angeles was one of those who jumped from the Titanic after the big list. He was about fifty feet from the bow, swimming on his back, with his face turned toward the ill fated ship. He said her bow sank and then rose up into the air. Then came a third boiler explosion. The ship buckled amidships and sank. He said there was not enough suction to draw him back, but a wave came from the vessel and pitched him forward and away from the ship.

"I was walking on the deck," he said, "and it was a fine, cold, clear night. The moon was shining, and a number of us were enjoying the crisp, keen air, promenading about the deck.

Berg Close When Sighted.

"Captain Smith was on the bridge when the first cry from the lookout came to him that there was an iceberg ahead. It may have been 300 feet high when I saw it, and it was probably 200 yards away from us, dead ahead. Captain Smith shouted some orders. What they were I could not understand and have not since learned, but a number of us promenaders rushed to the bow of the ship. When we saw we could not fail to hit it we all rushed to the stern. There came a crash, and the passengers were panic stricken for a time. But Captain Smith and a number of officers reassured everybody and insisted there was no danger if only the passengers would keep their heads. A number of people had gone to bed at this time and at the crash they rushed affrighted to the bridge. Captain Smith and his officers reassured all.

"We stood huddled around in groups after we had been pacified and reassured, telling one another that certainly there could be no danger, that the Titanic simply could not sink.

Ship's Boilers Exploded.

"The accident happened at about 10:30. Within half an hour the wireless was calling for help and at about midnight, I think, there came the first boiler explosion. Then for the first time, I think, Captain Smith began to get worried. A few minutes later a second boiler explosion occurred, and then Captain Smith ordered the crew to man the boats.

"Among the first cabin passengers little or no confusion prevailed. The first and second officers, with revolvers, stood by the ladders to the boats. The orders were, 'Women first.'

"Captain Smith paced up and down the deck, enforcing and continually reiterating the command, 'Women first.'

"The procedure into the boats was orderly. I understand that among the steerage passengers a panic broke out and that the ship's officers had to shoot three men who tried to force their way into the boats. No trouble at all of this kind broke out among the first cabin passengers. Occasionally an officer had to drive a man away from the boat, but no shooting was done."

these whom I noticed," said Mr. Brayton, "and he behaved very well. I think that he jumped right after I did, but I am not certain. I saw Mrs. Astor get into a small boat. Before this the colonel had been supporting her in the crowd. He let her go with a great deal of coolness as if he were not afraid of himself and did not wish Mrs. Astor to have fears for him.

"After I was picked up by the small boat it was two hours before we sighted the Carpathia and about half an hour more before we were taken on board the Carpathia. I hope I may never go through such another experience. The women were hysterical without exception, crying for the ones they had lost and suffering bitterly from the cold and exposure.

"The cold was the worst I ever felt. Many of the women did not have enough wraps on and they suffered terribly.

"All around us were scores of drowned bodies. Every once in a while a woman on our boat would recognize a corpse and then had to be restrained from jumping overboard. The sailors could not move an oar without striking a body."

LENGTH OF LINER FOUR CITY BLOCKS.

An idea of the immensity of the Titanic may be gained when it is known that in length she would stretch over four city blocks and would be considerably over 200 feet, standing on her end, higher than the tallest building in New York.

The vessel had accommodations for 3,500 passengers and carried a crew of 860. She was built in the river Laffan, at Belfast, and was launched May 31 of last year.

Went Back to Bed After Crash.

Mrs. Dickinson, wife of the bishop of Detroit, said:

"I was the first woman in the first boat. I was in the boat four hours before being picked up by the Car-

"The small boats were all filled when the ship gave a heavy lurch. She rolled to the right and to the left as if she were soggy. I don't know why I jumped at this point, but I did with my heavy ulster still on. Then I began to swim away from the boat, as I feared that if the boat went down it would suck me under. My coat helped to keep me up, although it retarded my swimming, and I was about fifty feet away when she sank. I was in the water for about twenty-five minutes when I was picked up by one of the small boats.

"The small boats had all been filled when the Titanic went down. Three of them which were in the rear of the Titanic were sucked under when the steamship sank."

Colonel Astor Calm.

At this point Mr. Brayton was asked how Colonel Astor, Benjamin Guggenheim and Major Butt had carried themselves.

"Colonel Astor was the only one of pathia. I was in bed at the time the crash came, got up and dressed and went back to bed, being assured there was no danger. There were not many passengers on deck when I got there. There was little or no panic, and the discipline of the Titanic's crew was perfect. Thank God my husband was saved also."

Refugees Waiting In Boats.

Nothing in life will ever approach the joy felt by the hundreds who were waiting in little boats on the spot where the Titanic foundered when the lights on the Carpathia were first made out. That was at 4 o'clock Monday morning.

The Carpathia, steaming on her way to the Mediterranean, was halted a little after midnight by the desperate calls of Phillips, the Titanic's wireless man. The Cunarder slowed, turned and headed at full speed for the location given. Captain Rostrom swung the Carpathia westward at full speed. Arrangements were made to take care of 2,000 people.

The wireless failed at 12:17 a. m. after only a hint of what was taking place. It was not until 4 a. m. that the Carpathia made out the fleet of small boats lying over the scene of the wreck. The night had been clear and there was no difficulty in sighting without glasses the little boats that were waiting in such suspense.

Survivors Pitiable Sight.

Captain Rostrom stopped his ship while still a good distance from the boats. He lowered rope ladders as well as the ordinary gangways and waited for the boats to come up to him. The sailors of the Titanic who manned these boats rowed hard, and it was only a few minutes when the survivors came alongside. The appearance of the survivors was pitiable. The women were clad only in nightgowns and thin kimonos, and many were wet through. A few men wore hats, hastily and unconsciously donned, no doubt, although they had no heavy clothing. Some had on evening dress and slippers.

The coming of the Carpathia seemed to open the gate of tears for many of the women who had sat dulled and stunned from the enormity of their misfortune. Some became hysterical and cried shrilly. Others were restrained by the sailors and other men folks from leaping to their feet. The cold was cruel, because so many of the women were thinly dressed. The men did their best to relieve that by supplying their coats. Several men took off their shirts, gave them to women and sat half naked in the cold.

Eight Died During Rescue.

It did not take long for the Carpathia to pick up the survivors. There were sixteen of the Titanic's boats afloat when the Carpathia got up. Two, which carried the purser, the doctor and other officers of the White Star liner, had capsized. Four of the Titanic's passengers died just as help came to them. Two died as they were being helped over the side and two others just as they were taken aboard. Of these two were sailors, one a passenger and the other a steward.

It was said that most of the men passengers of the Titanic who were brought here jumped from the sinking ship and were hauled into the lifeboats. Once in the water these were buoyed up by the life belts until they could get to the boats.

Mrs. Astor Well.

There were three automobiles to meet Mrs. Astor. Mr. Dobbyn, the colonel's secretary, was on the pier all evening. Mrs. Astor was taken to Colonel Astor's house at 840 Fifth avenue. Mrs. Astor was well, although she had been reported seriously ill.

Young Vincent Astor was seen running toward his car, a big limousine directly in front of the long procession of waiting automobiles. Vincent Astor cranked up the machine himself and jumped into the driver's seat.

"How is Mrs. Astor?" he was asked.

"She is well," he replied. "I am delighted to say that she is far better than I expected to find her."

No News of Colonel Astor.

"Have you any other good news to give us?" young Astor was asked.

"No," he said. "I have not yet dared to ask Mrs. Astor any questions."

"No news of Colonel Astor?"

"No," he again replied sadly.

RELIEF COMMITTEE.

Which Helped Care For Women Survivors of Titanic at Pier.

From top—Mrs. E. H. Harriman, Mrs. W. K. Vanderbilt, Jr., and Mrs. Nelson H. Henry. Photos by American Press Association.

The limousine was running now at a rapid rate, and it disappeared in the White Star pier, where Mrs. Astor was waiting to enter young Astor's car. In the car was a suit case filled with Mrs. Astor's clothing and other personal belongings, which had been taken to the pier to supply her immediate needs. Mrs. Astor walked down the gangplank unassisted wearing a white sweater. She walked across the pier and entered the car and was driven away.

Private Ambulances Called.

Twenty private ambulances had been called to the Cunard pier, and besides these whatever equipment that could be applied by city hospitals or by private philanthropy was ready to give aid to the suffering and make easier the progress of the bereaved and destitute. The great hospitals held their ambulances in waiting. Mrs. William K. Vanderbilt, Jr., and other women waited in private automobiles, Fifth avenue electric buses, carriages—whatever vehicle could be of service.

The women's relief committee, with Mrs. Vanderbilt and Mrs. E. H. Harriman and Mrs. Nelson H. Henry at its head, were waiting to take charge of the women survivors.

$5,000 For Needy Survivors.

Among the first to arrive was a committee from the Stock Exchange headed by R. L. Thomas. Mr. Thomas carried a long black box, which contained $5,000 in small bills, which was to be handed out to the needy steerage survivors of the Titanic as they disembarked without any provisions attached.

The Waldorf-Astoria had sent over eight limousine cars to convey to the hotel a number of survivors.

FIRE IN SUMMIT.

Summit, April 19.—All four fire companies fought a blaze in the Badelt block, in Park avenue, East Summit. The damage was confined to a barber shop and is estimated at $1,000. The fire is supposed to have started from a stove in the shop. The bottling plant of Frank O'Brien in one side of the block suffered only the loss of a plate glass window. The block is the property of Mrs. Frederick Badelt, of Overlook road.

DELEGATES PETITIONS FILED.

Trenton, April 19.—More petitions of prospective delegates to the national conventions have just been filed with the Secretary of State, as follows: Senator John W. Slocum, Long Branch, Wilson adherent; petition contained 139 signatures; Joseph B. Lamson, New Gretna, Wilson man.

—Advertise in the Daily Press

"THIS is Mrs. Jones, Mrs. Brown; I called up to let you know I have just had a telephone installed in my home and I'll not have to bother you any more. —You've been very nice about letting me use your telephone, but I know I must have been a perfect nuisance.—Now that I have one of my own, I wonder how I ever *did* get along without it. Thank you again so much. Good-bye."

A telephone in your own home frees you from the embarrassment of using your neighbor's telephone.

AMERICAN TELEPHONE & TELEGRAPH CO. LONG DISTANCE TELEPHONE BELL SYSTEM AND ASSOCIATED COMPANIES

NEW YORK TELEPHONE COMPANY

EUROPE

Escorted Tours to all parts of Europe, comprising Tours de Luxe (with motor car tours) and Long and Short Vacation Tours. Also a special series at popular prices.

Special Midnight Sun and Russia Tours—Spain and Morocco Tour. Summer Tour to the Orient.

ROUND THE WORLD—$617.70 UP.

Tours de Luxe leave Westbound Aug. 23, Sept. 14, 27. Eastbound Nov. 2, 26, Jan. 4. Southbound (South Africa, Australia, New Zealand, etc.) Oct. 30.

INCLUSIVE INDEPENDENT TOURS

for individuals, families and private parties arranged for travel in Europe, America and Round the World.

SEND FOR PROGRAM DESIRED.

THOS. COOK & SON.

CHIEF AMERICAN OFFICE, 245 BROADWAY, NEW YORK.
BRANCH OFFICES:—264 Fifth Ave., 553 Fifth Ave., 2380 Broadway, New York; Boston, Philadelphia, Chicago, San Francisco, LosAngeles, Montreal, Toronto, and 140 offices ABROAD.

Cooks' Traveller's Cheques Are Good All Over the World

Scheuer's Bargains

FOR THURSDAY, FRIDAY and SATURDAY

Scheuer's Best XXXX Minnesota Patent Flour, 24½ lb Bag 80c; per Barrel - - $6.25

Evaporated Milk Peerless, or Gold Cross Brands, 3 for **25c**	Breakfast Cocoa Gold Meadal Brand 20c kind, a can **15c**	Baker's Premium Chocolate 20c kind, a cake **16c**	Postum Cereal Coffee 25c kind, a package **21c**	Norwegian Smoked Sardines Packed in Olive Oil 12c kind, a can **9c**	Imported French Peas, a can **14c**
Dustroy The Ideal Dust Layer 25c size, a can **19c**	Old Virginia Pure Jams 18c kind, bottle **15c**	Choice New Seeded Raisins 12c kind, 3 pkgs. for **25c**	Swift's Pride Laundry Soap 10 5c cakes for **34c**	Swift's Pride Washing Powder 18c kind, a package **14c**	Marshall's Potato Chips 10c kind per package **8c**
Fresh Baked Pretzels 12c kind, 3 lbs for **25c**	Old Dutch Cleanser, chases dirt, 3 10c cans **25c**	Jiffy Hand Cleaner 10c kind, a can **5c**	Campbell's Assorted Soups 3 for **25c**	Spic and Span Metal Polish 10c kind, a can **8c**	Svea Wafers 22c kind per package **18c**
Imported Spaghetti or Maccaroni in bulk per lb ..... 10c; Box of 22 lbs .. $1.75	Swift's Premium Sliced Bacon 28c size, a jar **23c**	Fresh Milled Rolled Oats 6-lb bag **23c**	Best White or Yellow Meal 6 lbs for **20c**	Best White Granulated Farina 6c a lb 4 lbs **22c**	Large Prunes Very Meaty 13c lb; 2 lbs for **25c**
National Biscuit Co.'s Uneedas or Takhoma Biscuits, per pkg. **4c**	Bordens' Malted Milk 45c size **37c**	Windo-Klene, for cleaning glass, 10c size, a can **5c**	Smoked Sliced Beef 25c size, a jar **22c**	Imported Italian Olive Oil Quart Tin **73c**	Percil Oxygen Washing Powder a package **9c**

EXTRA SPECIAL—SWEET SUGAR CORN, solid packed, per can, 8c; per dozen 95c

STAMP SPECIAL—10 Stamps with 10c worth of Flower or Vegetable Seeds ..... 10 Stamps

MAAS' CELEBRATED TEA MATZOHS (Passover Bread) 1-lb Cartons; special 10c

10 S. & H. STAMPS WITH

1 Box Ball Blue 10c
1 box Royal Talcum Powder 10c
1 box Royal Tooth Powder 10c
1 Package Macaroni 10c
1 Bottle Lemon or Vanilla 15c
1 Can Black Jack Stove Polish 10c
1 Can Liquid Enameline 10c
1 Package Parlor Matches 12c
Large Bottle Ammonia 10c
7-lb Bag Salt 10c
1 Bottle Shoe Polish 10c

EXTRA STAMPS WITH THESE

100 Stamps with 1-lb Tea 60c
100 stamps with 1-lb Scheuer's Baking Powder 45c
70 stamps with 1- lb Tea 50c
30 stamps with 1-lb Tea 35c
25 stamps with 1-lb Java and Mocha .. 35c
20 stamps with 3-lb box Starch 20c
20 stamps with 3 large pkgs. Toilet Paper 25c
20 stamps with 3 pkgs. Corn Starch .. 20c
20 stamps with 1-qt. bot. Grape Juice . 45c
15 stamps with Quart Jar Mints 25c

IMPORTED AND DOMESTIC CHEESE.

Best Imported Swiss Cheese, a lb ... 38c
Roquefort Cheese, lb 50c
Best Imported Swiss Cheese, a lb ... 38c
Camembert Cheese, box 30c
Muenster Cheese, a lb 24c
Best Limburger Cheese, lb 20c
Philadelphia Cream Cheese, each 10c
Neufchatel Cream Cheese, each 4c
Pimento Cream Cheese, jar 15c
Pim-Oliv Cream Cheese, jar 15c
Welsh Rabbit Cheese 10c

CRACKERS AND BISCUITS

Ivin's Spiced Wafers, lb 12c
Fig Bars, a lb 10c
Japanese Rice Cakes, box ..... 10c & 25c
Svea Wafers, a box 20c
Egg Crackneils, lb 18c
Ginger Snaps, lb, 7c; 4 lbs 25c
Nic-Nacs, lb, 7c; 4 lbs 25c
Lemon Cookies, lb, 7c; 4 lbs 25c

DRIED FRUITS.

New California Prunes, 2 lbs. 25c
New California Apricots, lb 22c
Seeded Raisins, 1-lb package 11c
Cleaned Currants, 1-lb package 11c
Sultana Raisins, 1-lb package 16c
Lemon or Orange Peel, lb 15c
Best Glace Citron, lb 18c
Dromedary Dates, package 10c
New Layer Figs, lb 15c

SEASONABLE GOODS

Maple Syrup, a bottle 15c-25c
Pure Strained Honey 15c-25c
New Orleans Molasses, gallon 60c
Pure Sugar Syrup, gallon 50c
Porto Rico Molasses, a gallon 35c
Mapleine, bottle 35c
B. & O. Molasses, can 10c-15c

HAHNE & Co

·IMPORTERS· NEWARK'S STORE BEAUTIFUL BROAD, NEW AND HALSEY STREETS ·RETAILERS·

"A Two-Bagger!" Double Service Clothing for Men

What do we mean by double service? Just this—

It has been the experience of almost every man that the trousers of a suit do not stand up with the coat, the wear being doubly hard on the trousers. Thus many a good coat and vest has to be thrown aside because the trousers are worn out.

A suit with two pairs of trousers gives practically double the service of that with a single pair—that is what we mean when we say double service clothing.

Now the best of this story about our good clothing is that we are going to sell suits **with two pairs of trousers** at the usual cost of suits with only a single pair—see how we double your money in value.

There is nothing cheap about this clothing, either in the cloth or in the making.

Buying the cloth in the bolt at a time when it was offered cheap by a well known man put us on the inside at the start. Then having them made according to our own standards, having them as right inside as out, making them equal to custom-made clothing, brought us suits that are incomparable—suits you will not match at the price anywhere.

All wool, of course, in the newest shades, in the snappiest styles; many of the coats and vests silk lied; you may take your choice of them at only.....$15

We are going to put into this offering a goodly number of fine suits that have been worth up to $25, but these have only one pair of trousers with them.

DRESSY SUITS FOR BOYS

A profusion of the newest and snappiest styles ever devised for the little fellows—well-made clothing of attractive materials strongly stitched, and assure excellent service.

Boys' Double Breasted Suits—8 to 17 year sizes, and Sailor and Russian styles, in sizes from 2½ years up; bloomer and knickerbocker trousers; for only.....$1.98

Handsome Little Reefers in tan and various other shades also at **$1.98.**

Boys' Suits in Sailor and Russian styles and in **Double-breasted** and **Norfolk** styles with knickerbocker trousers; all seams stayed; 2½ to 17 year sizes for only **$2.98.**

Pretty little **Reefers also $2.98.**

Boys' Suits—newest weaves and colorings—attractive Norfolk and Double-breasted styles; 8 to 18-year sizes; reefers as well; **$3.98 and $4.98.**

Suits with extra pants, $1 extra. **Blue Serge Suits $1.98.**

All Wool Blue Serge Suits $2.98, $3.98 to $7.98.

Women Who "Get in the Game" Early Will Make a "Home Run" With These Suits

You are scheduled to make a big hit if you don one of these suits—we don't care whether you pick one at $29.75 or $15.75 or at a between price. You'll surely get here the best suit your money will buy. There's a heap of satisfaction in that.

Look them over tomorrow.

Tailored Suits—Of French serge, in black, navy and other shades; coats in jaunty cutaway style, finely lined, gored skirts, strictly tailored; sizes for small, medium and large women; special $15.75

Tailored Suits—Of French serge for small, medium and large women; strictly tailored; coats loosely lined; skirts gored; specialat $19.75

Tailored Suits for small, medium and large women, in Whipcord or French serge, coats are in cutaway styles, satin and braid trimmed; gored skirts, trimmed to match; black, gray, navy and other good shades to choose from; sizes for small, medium and large women, at the moderate price of.....$29.75

Tailored Suits of French serge and mixtures, in black, navy, gray and other shades; strictly tailored; coats finely lined; skirts gored; value $32.98; special.....$22.75

Suits of Whipcords, French Serge and Mannish Mixtures—In sizes for small, medium and large women with coats prettily lined with self-colored satin; collars in various attractive styles; skirts belted or in high bodice effects; strictly tailored or trimmed with satin and buttons; and these suits are here in a variety of solid colors and stripes, including both the rare and new shades brought out this season, and the staple grays, tans, blues and blacks; Copenhagen is a conspicuous color in the line; very popular here at.....$25.75

Girls' Dresses and Suits in the Field

Washable Dresses of Percale, Linene, Gingham, Chambray and Galatea, in solid colors, stripes or plaids, in light and dark colorings; high and low neck styles; combination or embroidery trimmed; sizes for girls of 6 to 14 years.

Value $1.29, special at **69c.** Value $2.50, special at **$1.49** Value $3, special at **$1.98.**

Smart Dresses for Misses and Juniors, in ginghams and linene, with or without sailor or lace collars; trimmed or plain styles; gored skirts; solid colors; stripes or novelties. Values from $3.00 to $8.98, special at.....**$1.98, $3.98 and $5.98**

Middy Blouses—6 to 20 year sizes, in all white or with navy sailor collars; special at **98c.**

Handsome Tailored Suits for Misses and Juniors, in fine Serge or Novelty Mixtures; black, navy, tan and other desirable shades—solid colors or stripes; made in the popular Norfolk, cutaway or square coat effects; notched or sailor collars of silk or self materials; gored skirts.

Value $22, special at $11.95 Value $25, special at $15.95 Value $31.98, spe. at $23.95

Fine Weather for Women's Coats---Best Styles Are Here

Women's and Misses' Coats of Rich Tan and Deep Blue Serge and attractive **Fancy Mixtures,** in smart styles; carefully tailored; well worth $12.50; at only..**$7.50**

Women's and Misses' Coats of Tan, Blue and Black Serge of excellent quality, and Novelty Mixtures, in most attractive models, many prettily trimmed; values up to $15, for $10

Women's and Misses' Coats of Blue, Black, Tan and Gray Whipcord and Serge of excellent quality, in most pleasing models; values up to $19.50, at.....$12

Women's and Misses' Coats of Blue, Black, Tan and Gray Whipcords and Serges of finest quality, richly trimmed; exceptionally pretty styles; values up to $27.50, at $15

Other Coats of Double Faced Satin, Bengaline, Moire, Peau de Soie and Silk that could not well be grouped with the other lots, will be sold from **$12.50 to $39.50.**

BEST REFRIGERATORS MADE

Eddy, $5.50 to $68.50; Governor, $14.25 to $35; McCray, $59.60 to $204; Success, $21.39 to $32.25; Pocono, $8 to $20.

Unquestionably this is the most satisfying collection of refrigerators offered by any store in New Jersey. Any want can be supplied from this splendid stock—practically every household size can be furnished right out of stock without tedious delays.

There are **all metal, opal, hardwood and soft wood refrigerators** included in the makes we have listed.

They are all refrigerators that have been well tested and proven out. They are substantially built, fine looking and economical ice users, and they represent the most up-to-date scientific cooling systems yet invented.

OUR GOVERNOR REFRIGERATOR is the most popular of all of these makes. We have sold thousands of them, and they are in use in homes thruout Northern New Jersey, giving just the service people expect of them—great ice savers, pure dry air circulation, inside parts removable for cleaning, self closing doors—and the new ones have rounded corners—a decided advantage where space is scarce and every inch counts.

Saturday we will offer these most useful sizes in the Governor at special prices—

	Height.	Depth	Width	Capacity	Regularly	Special
No. 1.....	40-in.	20.in.	25-in.	65 lbs	$14.25	$12.83
No. 2.....	41-in.	21-in.	28-in.	75 lbs	$16.98	$15.29
No. 3.....	45-in.	21-in.	31-in.	100 lbs	$21.15	$19.04

HAD NO FEAR AT FIRST, BOILERS THEN BURST

Thrilling Stories of Escape Told.

ISMAY SAYS LEFT LAST

Tells His Tale Briefly; Silent on Lifeboats.

COL. ASTOR REFUSED LIFE BELT

Poohpoohed Danger --- Survivors Describe Wild Scramble That Soon Followed.

New York, April 19.—Graphic stories of the disaster were told by survivors when the rescue ship Carpathia landed.

J. Bruce Ismay, head of the transatlantic shipping trust, which controls the White Star line, said:

"I was asleep in my cabin when the crash came. It woke me instantly. I experienced a sensation as if the big liner were sliding up on something.

"We struck a glancing blow, not head on, as some persons have supposed. The iceberg, so great was the force of the blow, tore the ship's plates halfway back, I think, although I cannot say definitely. There was absolutely no disorder.

"I left in the last boat. I did not see the Titanic sink. I cannot remember how far away the lifeboat in which I was had been rowed from the ship when she struck."

"How soon did she sink after she struck?" Mr. Ismay was asked.

"Let me see; it was two hours and twenty minutes, I think."

"In other words, there would have been ample time to have taken every-

MRS. HENRY B. HARRIS.

body off if there had been enough lifeboats?" he was asked.

"I do not want to talk about that now," was the reply.

"What was the captain doing when you last saw him?"

"He was standing on the bridge."

"It is not true that he committed suicide?"

"No. I heard nothing of it."

Mr. Ismay was asked to explain the delay in the sending of news of the wreck from the Carpathia. He said:

"I can't say anything about that now except that I sent the first telegram announcing what had happened to Mr. Franklin about 11 o'clock on the morning that we were picked up. I am told that that telegram did not reach its destination here until Wednesday."

"Colonel Astor was walking the deck at the time the Titanic struck the iceberg," said William David, assistant saloon steward on board the Carpathia in reciting incidents which had been repeated to him by surviving passengers.

"He was approached by a frantic waiter, I was told, and urged to put on a life belt. The waiter had several life belts in his hand. Colonel Astor waved the waiter away.

Colonel Astor Made Light of It.

"'Pooh,' he said, 'this is nothing. There is no need of life belts.' And that was the last seen of Colonel Astor.

"J. Bruce Ismay was pulled on board the Carpathia from a lifeboat. He was clad only in pajamas. He collapsed completely upon reaching the deck."

Mr. David was emphatic in his statement that failure to realize the extent of the damage to the Titanic on the part of the passengers of the doomed vessel was responsible in great part for the large loss of life.

"At midnight on Sunday," said Mr. David, "the men on the Carpathia received the word that the Titanic was sinking. They laughed at the idea, and it was not until fifteen minutes after 12 that the real situation occurred to them. Instantly torches, electric apparatus and other signal devices were prepared on the decks, masts and bridge of the Carpathia and provisions placed in all boats. Blankets and robes were placed in alleyways and gangways. All available men were put on the lookout and all equipped with powerful glasses.

Light Lifeboat Torch.

"The first light—a blue light—was sighted, and it was found to be the torch on one of the Titanic's lifeboats, the only one having a light. It was for a time thought that the illumination was from the head mast light of the sinking Titanic. Every one on board believed that they were seeing the Titanic gradually going to her grave.

"But this lifeboat was positively recognized soon before three o'clock Monday morning. It was picked up and found to contain only fifteen persons, while it could have easily accommodated sixty. It had on board one entire family, one sailor and five firemen.

"We found the Titanic's lifeboats within three or four miles of one another. All passengers rescued were lifted to the deck of the Carpathia by means of the jacket ropes. All were too exhausted to climb the rope ladders which were lowered. Mrs. Astor was lifted to the deck in this manner. The Carpathia picked up twenty-two boats. There were from thirty to forty persons in each.

"Mrs. Rothschild" (Mr. David could not tell which Mrs. Rothschild) "carried a little Pomenarian when taken on board.

"All Right, Jerry," Then Sank.

"Surviving passengers told me that when two firemen attempted to board a lifeboat when the Titanic was sinking the officer of the boat shouted to them that they would swamp it because it was already overcrowded. The firemen are quoted as saying: 'All right, Jerry.' After which they went out of sight in the icy water. I was told that the Titanic's officers directed the filling of the lifeboats with drawn revolvers and that only two shots were fired and those by the second officer, who meant to intimidate several of the crew fighting to escape from the sinking ship.

"The Titanic went down slowly. When the bridge was on a level with the water, Captain Smith, who had remained on the bridge, was picked up by two sailors, I was told, and dragged on board a floating raft. He had no sooner been taken on board than he leaped into the sea. It was not until the boilers of the Titanic burst that she sank fast. She went down bow first.

"We then began to realize after an hour or so that it was more serious than it had been supposed and my first thought was to go down and get more clothing and some money, but seeing people pouring up the stairs decided it was better to cause no confusion to people coming up by doing so. Presently we heard the order: 'All men stand back away from the boats and all women retire to next deck below'—the smoking room deck, or B deck.

"The men all stood away and remained in absolute silence leaning against the end railings of the deck or pacing slowly up and down. The boats were swung out and lowered from A deck. When they were to the level of B deck, where all the women were collected, the women got in quietly with the exception of some who refused to leave their husbands. In some cases they were torn from them and pushed into the boats, but in many instances they were allowed to remain because there was no one to insist they should go.

"Looking over the side, one saw boats from aft already in the water slipping quietly away into the darkness, and presently the boats near me were lowered and with much creaking as the new ropes slipped through the pulley blocks down the ninety feet which separated them from the water.

"One by one the boats were filled with women and children, lowered and rowed away into the night. Presently the word went round among the men, 'The men are to be put into boats on the starboard side.' I was on the port side, and most of the men walked across the deck to see if this was so. I remained where I was and presently heard the call:

"'Any more women?'

"Looking over the side of the ship, I saw the boat, No. 13, swinging level with B deck, half full of women. Again the call was repeated:

"'Any more women?'

"I saw none come on, and then one of the crew looked up and said:

"'Any women on your deck, sir?'

"'No,' I replied.

"'Then you had better jump.'

"I dropped in and fell in the bottom as they cried 'Lower away.' As the boat began to descend two women were pushed hurriedly through the crowd on B deck and heaved over into the boat and a baby of ten months passed down after them. Down we went, the crew calling to those lowering each end to keep her level 'aft, stern,' 'both together,' until we were some ten feet from the water, and here occurred the only anxious moment we had during the whole of our experience."

CAPTAIN'S WIFE DELIRIOUS.

Southampton, April 19.—The widow of Captain Smith, who went down when the Titanic struck an iceberg, is delirious.

She continually mutters, "The Olympic is all right," and seems entirely ignorant of the fate of the Titanic.

—Advertise in the Daily Press.

When You Want

your own check account, your own savings account, your real estate title guaranteed, your papers and valuables securely stored, your real or personal property looked after, your investments safely and profitably made, or a loan on bond and mortgage, consult the

With its perfect organization and the advantages of its

Fidelity Trust Co.,

Prudential Building,

Newark, N. J.,

long experience, the FIDELITY is able to give to you expert service at reasonable rates in any of its departments. Back of all that it may do for you is the high standing of its officers and directors, and a

Capital, Surplus and Undivided Profits of

$9,500,000

"THAT IS YOUR GUARANTEE"

OFFICERS:

President, UZAL H. McCARTER
1st Vice-Pres., ANTHONY R. KUSER
2nd Vice-Pres., FREDERICK W. EGNER

General Counsel, Samuel W. Beldon
Solicitor, Francis Lafferty
Trust Officer, Jerome Taylor
Ass't Trust Off., Edward A. Pruden
Ass't Trust Off., Theodore Hampson
Sec'y-Treas., James H. Shackelton
Ass't Sec'y-Treas, Paul C. Downing
Ass't Sec'y-Treas., Edw. W. Campbell
Title Officer, Charles G. Titsworth
Ass't Title Off., Simon P. Northrup
Comptroller, Clarence G. Appleton

EXTRAORDINARY SALE

—OF—

500 Pair Men's Sample Trousers

WORTH $3.00, $3.50 AND $4.00 A PAIR, AT

$1.98

There are 500 pair in all, representing the sample line of one of the largest manufacturers of Men's Trousers in New York. Mostly all wool cassimeres, in light and dark shades; the finest tailoring throughout. This is an unusual opportunity to purchase your supply of spring and summer trousers at unheard-of prices—in many instances not representing cost of material alone.

Men's and Young Men's Spring Suits---Special 10.98

$15.00 STANDARD VALUES AT $10.98.

Suits of exceptional fabric and tailoring; dressy, new spring models, in the newest weaves, new greys, blue-greys, tans, brown and the newest hairline effects; excellent values at $15.00, special $10.98

$20 New Spring Suits at $15.00

These suits represent the newest creations for spring and summer and are tailored as $20.00 garments should be; special $15.00

THE OUTLET

140 West Front St.

WHAT IS IT WORTH TO YOU.

To KNOW that no matter WHAT happens you are fully protected against financial loss.

If you are made defendant in a suit for damages on account of an accident in which either PERSONS or PROPERTY are injured as a result of the use or maintenance of your car.

It is worth far more to you than the few dollars you will pay for the insurance. We will be glad to quote you rates.

REAL ESTATE LOANS RENTS **GEO. M. CLARKE CO.** Babcock Bldg., Telephone 205 Plainfield

INSURANCE OF ALL KINDS

LAGGREN & GREENE

Manufacturers of WINDOW SHADES

Carpet Cleaning and Laying

Canopies For Weddings, and Awnings

TELEPHONE 1948

102 North Ave., Plainfield, N. J.

WE GO EVERYWHERE. tu-f

ANNIVERSARY S.&H. GREEN TRADING STAMPS

M. S. WILSON---GROCER

Cor. Third and Plainfield Ave. Tel. 1783

SPECIAL FOR ONE WEEK.

Mother Oats, 3 pkgs.....25c
Campbell's Soups, 3 cans.....25c
Granulated Sugar, 5 lbs.....31c
Fancy Maine Corn, 3 cans.....25c
Gold Medal Flour, 24½-lb sack.....85c

Orders Solicited and Delivered.

WE GIVE "S&H" GREEN STAMPS WITH ALL PURCHASES.

$1.00 IN STAMPS FREE.
Cut this Coupon out and bring it to this store and you will receive Free 10 "S.&H." Green Trading Stamps in addition to those given with a 50-cent purchase or more. M. S. Wilson, Cor. 3rd & Plainfield Av.
Not Good After May 10 A

Wm. Crow & Co.

We Give "S.&H." Green Trading Stamps. with all purchases.

Groceries and Provisions

NEW STORE AND NEW STOCK

Cor. Watchung Ave. and Second St.

The most centrally located Grocery Store in the city. All trolleys pass the door.

$1.00 IN STAMPS FREE.
Cut this Coupon out and bring it to this store and you will receive Free 10 "S.&H." Green Trading Stamps in addition to those given with a 50-cent purchase or more. W. Crow & Co., Watc'g Ave. & 2d St.
Not Good After May 10 A

A. E. FORCE & CO.

This is house cleaning time? let us supply your wants with China or Japanese Matting, Linoleum, Rugs in all sizes in different grades, or other floor covering.

We have a big line to choose from and have expert men to cut and lay them; also let us take your window measure for Window Shades; we cut and make any size you wish and guarantee the work and the price to be right.

WE GIVE "S&H" GREEN STAMPS WITH ALL PURCHASES.

$1.00 IN STAMPS FREE.
Cut this Coupon out and bring it to this store and you will receive Free 10 "S.&H." Green Trading Stamps in addition to those given with a 50-cent purchase or more. A. E. Force & Co.
Not Good After May 10 A

Schwed Bros.
THE CLOTHIERS

Front Street, Opp. Park Avenue.

Ask for our specialty in **Silk lined Suits**; $25 value at $20.00.

In light, dark and medium colors.

We Give "S.&H." Green Trading Stamps. with all purchases.

$1.00 IN STAMPS FREE.
Cut this Coupon out and bring it to this store and you will receive Free 10 "S.&H." Green Trading Stamps in addition to those given with a 50-cent purchase or more. Schwed Bros. Front St. opp. Park Av.
Not Good After May 10 A

S.&H. PREMIUMS
The BEST Ever

There are FORTY - FIVE S.&H. Premium Parlors within thirty miles of the N. Y. City Hall. One at your very Door. There are more than Six Hundred in the United States. That, together with the Excellence of the Premiums—the Variety and Values have been continually increased since 1896—is why S.&H. Stamps are so Immensely Popular. That is why More Merchants give them, and give them More Freely than ever before.

You May Be Interested in Watching Us Grow.

HAMILTON Premium COUPONS Accepted on an equal basis with Stamps

Visit the S.&H. Premium Parlor

3rd Floor---A. E Force & Co.

Take advantage of the Coupons and get Hundreds of S.&H. Stamps Free

JOS. C. BLIMM
EAST END GROCER

Phone 240 **263 East Third Street**

Full line of Fancy Groceries, Fruits and Vegetables always on hand. Prices always the lowest. A trial order will convince you; we have special prices every day.

Try a pound of Blimm's Blend Coffee at 28c a lb, and you will say it is the best coffee for the money.

We Give "S.&H." Green Trading Stamps. with all purchases.

$1.00 IN STAMPS FREE.
Cut this Coupon out and bring it to this store and you will receive Free 10 "S.&H." Green Trading Stamps in addition to those given with a 50-cent purchase or more. Jos. C. Blimm, 263 E. 3rd St.
Not Good After May 10 A

H. E. GAYLE HARDWARE CO.

General Hardware—Stoves, Housefurnishing Goods, Seeds, Fertilizers, Garden Tools, etc.
Front Street and Park Avenue, Plainfield, N. J.
We Give "S.&H." Green Trading Stamps with all Purchases.

$1.00 IN STAMPS FREE.
Cut this Coupon out and bring it to this store and you will receive Free 10 "S.&H." Green Trading Stamps in addition to those given with a 50-cent purchase or more. H. E. Gayle Hardware Co.
Not Good After May 10 A

B. BLOCK & SON

SENSIBLE SHOES
We Give "S.&H." Green Trading Stamps with all Purchases.
110 W. Front Street. **Plainfield, N. J.**

$1.00 IN STAMPS FREE.
Cut this Coupon out and bring it to this store and you will receive Free 10 "S.&H." Green Trading Stamps in addition to those given with a 50-cent purchase or more. B. Block & Son, 110 W. Front St.
Not Good After May 10 A

R. J. FISHER

GROCERIES, FRUIT AND VEGETABLES.

Phone 217-R. **37 Somerset St.**

When buying your Groceries phone or call on

R. J. FISHER, 37 SOMERSET ST.

Complete satisfaction guaranteed in a full line of Groceries, Fruits and Vegetables, with especial emphasis on our **BUTTER AT 36c A POUND.**

We Give "S.&H." Green Trading Stamps. with all purchases.

$1.00 IN STAMPS FREE.
Cut this Coupon out and bring it to this store and you will receive Free 10 "S.&H." Green Trading Stamps in addition to those given with a 50-cent purchase or more. R. J. Fisher, 37 Somerset St.
Not Good After May 10 A

S. SCHEUER & CO.

WHOLESALE AND RETAIL GROCERS.

239 & 241 WEST FRONT ST **Tel. 45**

THURSDAY, FRIDAY AND SATURDAY
Extra Stamp Specials.

100 Stamps with 1 lb best Tea.....60c
100 Stamps with 1 lb Scheuer's Baking Powder...45c
70 Stamps with 1 lb Tea.....50c
30 Stamps with 1 lb Mocha and Java Coffee.....35c
30 Stamps with 1 lb Tea.....35c

And hundreds of stamp specials too numerous to mention.

We Give "S.&H." Green Trading Stamps. with all purchases.

$1.00 IN STAMPS FREE.
Cut this Coupon out and bring it to this store and you will receive Free 10 "S.&H." Green Trading Stamps in addition to those given with a 50-cent purchase or more. S. Scheuer & Co., 239-241 W. Front St
Not Good After May 10 A

Chas. T. Rogers & Co.

Dealers in all Kinds of
CHOICE GROCERIES AND MEATS

Vegetables, Fish and Oysters in Season.

Main Street, New Market, N. J. **Tel Con.**

We beg to call your attention to our **home dressed Jersey Fattened Beef** from Mr. R. A. Fairbairn's Fair Acres Farm.

This is the kind of meat that will please you.

We Give "S.&H." Green Trading Stamps. with all purchases.

$1.00 IN STAMPS FREE.
Cut this Coupon out and bring it to this store and you will receive Free 10 "S.&H." Green Trading Stamps in addition to those given with a 50-cent purchase or more. Chas. T. Rogers & Co., New Market.
Not Good After May 10 A

J. H. J. CLAUS
CHOICE GROCERIES

Tel. 1746. **666 W. Third St.** **Cor. Muhlenberg Place.**

SPECIALS FOR FRIDAY AND SATURDAY.

4-lbs Best Rice.....25c
Pure Lard, per lb.....12c
Compound Lard, per lb.....10c
3 cans Sweet Corn.....25c
3 cans String Beans.....23c
3 cans Campbell's Soups.....25c
3 cans Campbell's Baked Beans.....25c

We Give "S.&H." Green Trading Stamps. with all purchases.

$1.00 IN STAMPS FREE.
Cut this Coupon out and bring it to this store and you will receive Free 10 "S.&H." Green Trading Stamps in addition to those given with a 50-cent purchase or more. J. H. J. Claus, 666 W. 3rd St.
Not Good After May 10 A

D. T. HEAUME & SON
GROCERS.

Phone 1289-J. Dunellen **Dunellen**

Our Motto
"QUALITY AND SERVICE"

Our Creamy Butter is known as the best that can be bought.

Teas that are **Quality** itself, Orange Pekoe, Ceylon, Oolong, English Breakfast, Japan, Gunpowder and mixed. All **50c** a lb. We can please you if you will give us a trial.

We Give "S.&H." Green Trading Stamps. with all purchases.

$1.00 IN STAMPS FREE.
Cut this Coupon out and bring it to this store and you will receive Free 10 "S.&H." Green Trading Stamps in addition to those given with a 50-cent purchase or more. D. T. Heaume & Son, Dunellen.
Not Good After May 10 A

TAKE ADVANTAGE OF THE COUPONS AND GET THOUSANDS OF S.&H. GREEN STAMPS FREE

BAMBERGER'S

"THE ALWAYS-BUSY STORE"

MARKET & HALSEY STS.

THE SALE OF BEDS AND BEDDING

Only one more day of the most successful bed and bedding sale ever held at this store. If you need beds, mattresses, springs, etc., don't delay another day—you'll surely regret it if you do.

BRASS BEDS REDUCED.

Regular $85.00	Brass Beds, square posts, special	$69.50
Regular $75.00	Brass Beds, satin finish, special	$59.50
Regular $68.00	Brass Beds, 3-inch posts, special	$56.00
Regular $50.00	Brass Beds, satin finish, special	$41.00
Regular $60.00	Brass Beds, satin finish, special	$48.00
Regular $55.00	Brass Beds, 3-inch continuous posts	$42.50
Regular $45.00	Brass Beds, 2½-inch posts, special	$36.00
Regular $42.00	Brass Beds, 2½-inch posts, special	$31.50
Regular $37.00	Brass Beds, 2½-inch continuous posts	$22.00
Regular $40.00	Brass Beds, bright or satin finish	$28.00
Regular $33.00	Brass Beds, bright or satin finish	$21.00
Regular $25.00	Brass Beds, bright or satin finish	$16.00

IRON BEDS IN THE SALE.

Regular $25.00	White Enameled Beds, all steel	$19.50
Regular $20.00	White Enameled Beds, all steel	$16.00
Regular $18.00	White Enameled Beds, all steel	$14.00
Regular $16.50	White Enameled Beds, all steel	$13.25
Regular $15.00	White Enameled Beds, all steel	$12.00
Regular $13.50	White Enameled Beds, all steel	$11.00
Regular $12.00	White Enameled Beds, all steel	$10.25
Regular $10.50	White Enameled Beds, all steel	$8.00
Regular $9.00	White Enameled Beds, all steel	$7.00
Regular $7.50	White Enameled Beds, all steel	$5.50
Regular $4.00	White Enameled Beds, all steel	$3.50
Regular $3.00	White Enameled Beds, all steel	$2.50

COTTON MATTRESSES.

Regular $3.00	soft top mattresses, special for this sale, at	$2.50
Regular $4.00	Mattresses, soft top and bottom, at	$3.25
Regular	Victor combination Mattresses, at this sale	$4.25
Regular $7.00	Anchor combination mattresses, at this sale	$5.00
Regular $10.00	cotton felt mattresses, at this sale	$8.25
Reg. $16.50	hair and felt hair mattresses, at this spec. sale	$13.50

OSTERMOOR MATTRESSES.

This mattress 50c extra in two parts.

The tickings on these mattresses are slightly mismatched in the sewing, hence we are going to offer them at a very remarkable reduction in price. Of extra weight and thickness. Round corners. They weigh five pounds more and are one inch thicker than the regular $23.00 grade. Covered with best ticking in a dozen different patterns. Special price $12.95

STEEL SPRINGS.

Regular $10.00	All Steel Spring, special	$7.50
Regular $9.00	All Steel Spring, special	$7.00
Regular $8.00	All Steel Spring, special	$6.50
Regular $7.00	All Steel Spring, special	$6.00
Regular $6.00	All Steel Spring, special	$5.00
Regular $5.00	All Steel Spring, special	$4.00
Regular $4.50	All Steel Spring, special	$3.75
Regular $4.00	All Steel Spring, special	$3.25
Regular $3.50	All Steel Spring, special	$2.75
Regular $2.75	All Steel Spring, special	$1.98

L. BAMBERGER & CO.

NEWARK N.J.

Wonderful Demonstration of the World Famed WISS SHEARS

From April 17 to 24

Experts from the Wiss factory are at our store to demonstrate the wonderful cutting qualities of Wiss "Steelforged" shears and scissors. This is an illustration of American ingenuity and you will be very much interested in having explained to you how really good shears are made.

SEE OUR NOVEL WINDOW DISPLAY OF WISS CUTLERY

Wiss Shears are adjusted to a hair's breadth; they cut evenly from heel to point of blade and never pinch or chew the cloth even after a lifetime of constant use. We have different sizes and patterns for every conceivable use. All moderately priced.

PRIZE CONTEST—Ask for Proverb Sheet. Special prizes given for correct answers.

A. M. GRIFFEN CO.

119-123 EAST FRONT ST., PLAINFIELD, N. J. Two 'phones, 6-214

REFINISHING

of Chandeliers, Brackets and Electric Lamps. Made like new. Work done in brass, silver and nickel.

JOSEPH W. GAVETT

WEST FRONT STREET

THE STANDARD HAT $2.00

Made by Hawes Von Gal

INTERWOVEN HALF HOSE

BLAIR'S SHOP 119 PARK AVE.

USE PRESS WANT ADS

"Mona," the $10,000 American Opera

SOMEWHAT over two years ago The Metropolitan Opera Company of New York announced a competition for a prize of $10,000 for the best grand opera to be written in English and composed by an American. The operas were to be passed upon by a jury of musicians and the winner assured a production at the Metropolitan Opera House.

Twenty-four operas were submitted. The jury selected to decide the competition was composed of Alfred Hertz, conductor of the Metropolitan; Walter Damrosch, conductor of the New York Symphony orchestra; George W. Chadwick of Boston, director of the New England Conservatory of Music, and Charles Martin Loeffler, concert master of the Boston Symphony orchestra.

The jury decided unanimously in favor of an opera entitled "Mona," the work of Professor Horatio William Parker, composer, of New Haven, Conn., and Brian Hooker, author, of Farmington, Conn. To them the prize was accordingly paid, and the promised presentation of the opera has just been given. Mme. Louise Homer sang the title role.

Professor Parker was born at Auburndale, Mass., on Sept. 15, 1863. His father was an architect, his mother the daughter of a clergyman. At fourteen his love for music took hold of young

Photo of Hooker © by Marceau.

BRIAN HOOKER (ABOVE) AND PROFESSOR PARKER.

Parker, and within a year he was trying his hand at competition. At sixteen he was organist of a church. Then he was sent to Boston for more advanced study. In 1881 he went to Munich, where he studied at the Hochschule Fur Musik. He was married while abroad and in 1884 returned to the United States.

At different times he was instructor in music at the schools of St. Mary and St. Paul at Garden City, N. Y., organist at the cathedral there, teacher of counterpoint at the National Conservatory of Music in New York and organist of the Church of the Holy Trinity. Thence he was summoned to Boston as organist and choirmaster of Trinity church there. In 1894 he was elected Battell professor of the theory of music in Yale university, and he has lived in New Haven ever since as dean of the Yale music school. He has conducted the Symphony orchestra and the Oratorio society of New Haven and was until recently organist of the Collegiate church in New York city. He still makes a weekly visit to Philadelphia as conductor of the Orpheus and Euridice clubs.

In June, 1902, Cambridge university conferred upon him the degree of doctor of music. Yale had already honored him with the degree of master of arts.

Brian Hooker was born in New York city Nov. 2, 1880. Like Professor Parker, he is of New England origin, his family having lived since the middle of the seventeenth century at Farmington, Conn., Mr. Hooker's present home. He was graduated from the Hartford public high school in 1898 and from Yale in 1902. After a year in the graduate school at Yale he went to Columbia university as assistant in English and returned to Yale as instructor in rhetoric in 1905, in which position he remained for four years, leaving Yale in 1910 to take up writing as a profession. While an undergradute he was editor of the Yale Record and the Yale Literary Magazine and in 1901 won the university prize for an original poem. In 1909 his song "Mother of Men" won the prize offered for a Yale song.

—Kitty—"But, Jack, are you sure that you could be true to one girl?" Jack—"Why, I could be true to a dozen."—Boston Transcript.

DEALING IN STOCKS.

Know What You Are Buying Before Investing Your Money.

We hear of fortunes quickly made in Wall street, of miners who have accumulated enormous wealth by a lucky strike, of inventions that have made inventors rich. But how many of these instances are there? Just a few, while countless thousands and hundreds of thousands have lost everything in unsuccessful ventures.

The prosperous, successful man or woman is the one who buys with knowledge of what he or she is buying, whether it be a piece of beef, a dozen of eggs, a horse, a house or stocks and bonds.

Money has been made in Wall street and will continue to be made. Those who buy stocks when they sell low and sell them when they advance must make money. The operation is no different from buying a house or a farm at a bargain and selling it at a profit. But one should exercise just as much care in one transaction as in the other.

Have nothing to do with those who offer glittering opportunities to get rich quickly. This will save your money. It may sound very nice to say that one owns a thousand shares of a gold, silver or copper mine with a par value of $10,000 and that cost the holder only $50 or $100. But what use is such a certificate unless it has real value? Better put the $50 or $100 in one share of a dividend paying stock and be satisfied with moderate returns and a moderate profit on any advance the stock may enjoy.—Leslie's.

EAGLES IN COMBAT.

Fury of the Belligerent Birds In Their Duel In the Air.

An old time observer in Maryland says that the Eastern Shore eagles can fly faster, remain in their lofty flight longer and descend from it to the earth with more velocity than any other created thing with wings. He also says that the fierceness of the eagles and the tenacity and power of clutch they can put into their immense talons are beyond belief, and he cites as an instance of it a fight between two of the big birds that he once saw.

Just what incited the two eagles to the combat this spectator of the fight did not know, but they came together high in the air. A long time the two fierce birds fought with beak and talon and wing, rushing upon one another, delivering their blows and retreating for advantage in a new attack. Then at last they clinched and fought at close quarters.

In that position they came plunging to the earth, but neither made any effort to stay the fall, so desperately intent was each on the savage battle. They struck together in the freshly turned furrow of a plowed field, and the impact failed to separate them or to cause an instant's delay in the fight, and the coming on the scene of a man with a club, with which he at once took part in the battle, did not distract their attention from one another, and the man killed them both. Their talons were buried so deeply in each other's flesh that to separate the two belligerent eagles it was necessary to cut off their legs.—New York Sun.

Married Young to Beat Smallpox.

When I was a lad the number of people whose faces were pitted with smallpox was legion. "Blind from smallpox" was on the card worn by most of the unfortunate street beggars who had lost their sight.

The anxiety of parents to have their daughters married at an age which would now be considered almost scandalously immature was one by-result of the frequency and severity of smallpox. If a girl's face were marred her prospects of matrimony were, of course, impaired, and the ambition of mothers—so common was smallpox—was to see their daughters safely married before they caught the disease.—From Walter Gilbey's "Recollections of Seventy Years" in Nineteenth Century.

What Life Is.

Nothing is of real value in the world except people. Never hurt a person by a wrong thought or by word or by act. Never hurt each other. Then go on a big discovering expedition and find each other. Never say, "That person has nothing in him," for that only means that you haven't found it yet. Then, last of all, never think you are the only person. You are just a part of "each other." You are not somebody and the rest of us everybody else. We are each other. Life is each-otherness, not everybody-elseness.—St. Nicholas.

The Hornbill.

The hornbill, a bird which is widely distributed in India, the Malay archipelago and Africa, has a very loud note. Its call has been described as between the shriek of a locomotive and the bray of a donkey and can be heard a distance of about a couple of miles.

Twisted.

Hicks—I hear that Brown's speech at the club dinner last night was quite funny. Wicks—The opening sentence was—very! He rose and said, "While I was sitting on my thought a chair struck me." Everybody roared.—Boston Transcript.

Company.

A crowd is not company. Faces are but a gallery of pictures where there is no love, and talk but a tinkling cymbal.—Francis Bacon.

When men are pure, laws are useless; when men are corrupt, laws are broken.—Disraeli.

—Do not adulterate the finer feelings any more than you would the food you eat. Both are necessary for right living.—Manchester Union.

ENRICO CARUSO.

Noted Tenor Who Has Composed a Ballad That Tells of Love.

Enrico Caruso, the noted singer, has composed a love ballad which is said to possess not a little musical merit.

Caruso has long been prominent as a tenor and has attained some distinction

ENRICO CARUSO.

as an amateur cartoonist, but this is his first invasion into the field of composition.

"Dreams of Long Ago" is the title of the Caruso effort. The words tell a story of passionate love, but Caruso has not disclosed the identity of his inspiration.

Substitute For Garters.

A charming story of a child is told by Katherine Busbey in "Home Life In America."

"One spring day I heard a small voice at my porch ask of the maid:

"'Please may I come in and soap my legs?'

"Mistrusting my ears, I investigated and found it to be the six-year-old daughter of a friend, and I had not misunderstood.

"She had started for Sunday school and found, to her dismay, that her socks had a persistent tendency toward her low shoes, because, as she explained earnestly:

"'They will not stick unless you soap your legs.'"

STORE SLOSES SATURDAY AT 10 P. M. OTHER DAYS 5:30

Telephone 5500—Market—Five Five Hundred.

L. S. Plaut & Co.

"BEE HIVE," New Jersey's Shopping Centre NEWARK

No Mother or Girls Should Miss These Unusual Vals. in Misses', Girls' and Tots' Coats

Some of them represent the remainder of lots advertised a week ago; to these we have added many new numbers, making the assortment broad and varied. Note the difference between the comparative and the selling prices—that difference represents your actual saving.

Tots' and Girls' $5.00 to $8.50 Coats—Spring weight; hairline striped serge, plain serges, in navy, red, tan, hair lines shepherd checks, diagonals, some with belts, sailor collar, plain collar, lined or unlined, at $3.00

Girls' Regular $7.50 to $8.50 Coats—Almost every style shown this season; Normal College and Peter Pan makes, as well as others; navy, tan, brown, Copenhagen and other serges and pretty mixtures, at $5.90

Girls' Regular $12.50 to $14.50 Coats—Sizes range from 3 to 16; all smart models; mixtures and serges, checks; ¾ or ⅞ lengths or Norfolk models; large collar, self-color or in contrast, at $9.90

Misses' and Juniors' Regular $20 Coats—Navy, tan, brown and Copenhagen, serge and a number of mixtures; models with square cape collars or deep round shawl collars; either self-color or in contrast; some have moire facing; others braid finished; at $15

BIG SALE OF Women's Wash Dresses

We are showing a wonderful assortment of choice, dependable, washable dresses, and beginning tomorrow shall hold a sale quoting prices below the regular. It will surely pay to take advantage of this opportunity, as when the weather becomes warmer you'll want to don cool dresses like these.

Percales, lawns, linens, piques, cordelienes, tissues, toiles, and, in fact, every variety of washable fabrics; light, dark and medium colors, including black lawns for mourning.

Dresses for any prosaic occasion and for any person; low or high neck models; three-quarter sleeves, lace or embroidery trimmed, special display near elevator third floor.

Regular $2.00 Dresses, at	$1.50
Regular $3.00 Dresses at	$2.35
Regular $3.98 Dresses at	$3.35
Regular $5.00 Dresses at	$3.98
Regular $5.98 Dresses at	$4.90
Regular $8.50 and $8.75 Dresses at	$6.50
Regular $10.98 Dresses at	$8.75

711 TO 721 BROAD ST. NEWARK.

All Plainfield-Elizabeth Trolley Cars pass our door. Wagon delivery to Plainfield and vicinity daily. No Branch Stores.

No Home Complete Without OLD GLORY

Here's an Opportunity to Obtain the Star Spangled Banner at Wholesale Price

Every family in Plainfield wants a big American flag in the home.

The Plainfield Daily Press has been able to secure a limited number of Old Glory. These will be given to subscribers of the paper for what they cost us, and as we have bought a limited number at a ridiculously low price you get the benefit.

They are not cheap print flags, whose colors will run when wet, but have been guaranteed absolutely fast colors, sewed stripes, cotton bunting, all made of the best materials. They cannot be duplicated when the supply is exhausted for double the price. They last a life time.

On Memorial Day, on the Fourth of July and on every day when there is a patriotic celebration, your neighbor will display Old Glory. But how about you?

Fill out the blank order below and send to the Plainfield Daily Press, or address a postal to us and we will have a representative call. The flag will be furnished to both old and new subscribers, as follows:

3 ft. by 6 ft.—10 weeks subscription and 60c.
4 ft. by 6 ft—10 weeks subscription and 75c.
5 ft. by 8 ft.—10 weeks subscription and 98c.

If desired, a pole, 8 feet long and seven-eights of an inch thick, with gilt ball, ropes and fastener for the window will be furnished at 25 cents extra.

Remember that we only have a limited number of these flags, so order early.

If you are taking the paper through a newsdealer now, it makes no difference for it will continue to be delivered through him if you so desire. Fill in the coupon below.

Date 1912

Plainfield Daily Press, Plainfield, N. J.

Please send the Plainfield Daily Press to the undersigned for ten weeks, and deliver to me one ft. by ft. United States flag. I hereby agree to pay cents for the flag and to pay for the paper at the rate of ten cents per week.

Signed .....

Address .....

Dealer ..... Town .....

do
I do not want the pole, at 25 cents extra.

TRY A PRESS WANT AD.

Double S.H. Stamps With Morning Purchases; Single S.H. Stamps After Noon

America's Greatest Furniture House

Ludwig Baumann & Comp'y

49 and 51 Market Street
NEWARK, N. J.
New York Store--Block 8th Ave.--35th to 36th Sts.
OPEN SATURDAY EVENING UNTIL 10 O'CLOCK

Cotton Warp Matting
ACTUAL 20c VALUE
17c
Finest quality Japanese Matting, in green, red and blue.

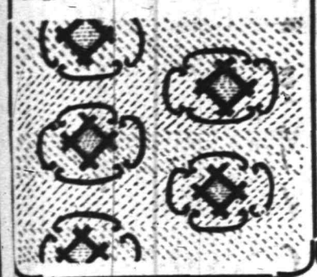

Poultry Netting
1-2c Square Foot
Best quality, galvanized after weaving, 2-inch mesh, all the required sizes; tomorrow, per square foot..... 1/2c

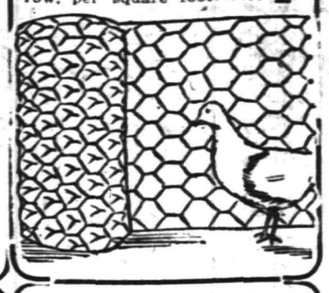

Golden Oak Rocker
Actual $4 Val.
1.49

Beautiful Oak Rocker, with embossed head rest and turned spindle back, with aluminated cobbler seat.

THE DANDY
19c Food Chopper 19c
Actual 59c Value

Complete with separate knives or cutters; adjustable; can be taken apart and easily cleaned. Every chopper sold is guaranteed to be in best of condition and working order.

This chopper will grind or cut meats, crackers, vegetables and all sorts of food that is necessary to be ground. Never sold anywhere for less than 59c, special at..... **19c**

Ladies' Rocker
Actual $2.50 Value
89c

Genuine oak sewing or bedroom chair, with high back, supported by side braces, nicely polished in golden finish, cane seat.

Wood Pullman Sleeper
Actual $20 Value
10.95
Finished in Brewster green, tan or maroon; easy spring gear, with patent foot brake. Hood of leather cloth, with nickel trimmings.

SEE OUR $1 COMPLETE ROOM-OUTFIT OFFER

One Dollar For a Complete Room Outfit!

You can furnish any room by paying ONE DOLLAR now and the balance in small weekly payments. Select from our great and varied stock of

DURABLE, WELL MADE FURNITURE

whatever you may require to furnish a room complete—we will deliver the goods promptly to your home and you can pay the balance in

SMALL WEEKLY PAYMENTS

NO *Red Tape*—NO *Strings to This Offer*
NO *Club Fees*—NO *Extra Charges of Any Kind*

ACCOUNTS OPENED FROM $5.00 TO $1,000
ON SMALL WEEKLY PAYMENTS
SMALL ACCOUNTS ESPECIALLY INVITED

McKEE $15 REFRIGERATOR 7.95

Apartment House style—like cut—of hard wood, mineral insulation, finished in golden oak; round polished corners, fancy brass locks and hinges; ice capacity about 75 lbs.

Tabourette
ACTUAL 75c VALUE
35c

Strong and inexpensive; tabourette, suitable for your spring plants; finished in golden oak or early English.

Bungalow Hall Stand
Actual $7 Value
3.98

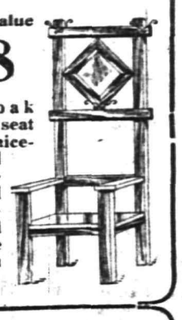

Genuine oak hat tree with seat attachment, nicely finished with adjustable diamond shaped mirror and fitted with three double branch hooks.

BUFFET 7.95
Actual $15 Value

Genuine oak buffet, with sanitary base, fitted with silver drawer and large compartments with double doors; French mirror and canopy top, highly polish'd

Golden Oak Chiffonier
Actual $10 Value
5.45

Solid oak chiffonier, golden finish, extra large base with 5 drawers and beveled plate mirror, supported by graceful stanchions.

Our Prices Are Always the Lowest
WE INVITE COMPARISON

FREE INSURANCE
In case of the death of the wage earner of your family, we will at once give you a receipted bill in full of your account
WITHOUT EXTRA CHARGE

ADVERTISED ARTICLES
May be bought singly or with other goods at the advertised prices
WITHOUT EXTRA CHARGE of any kind.

Imperial Leather Rocker
ACTUAL $12 VAL.
6.75

Large comfortable all-upholstered imperial leather Rocker, in dark green, suitable for Library or Dining-Room.

MAPLE PORCH OR COTTAGE ROCKER.
Actual $1 Value
69c

Heavy posts, double woven reed seat, slat back in natural color; strong and durable construction.

Lawn Settee 69c
Actual 98c value
Hardwood, back and legs painted red and varnished, seats natural light finish, varnished. Has 5 flat slats on seat and 3 flat slats on back; 3½ feet long; all slats screwed.

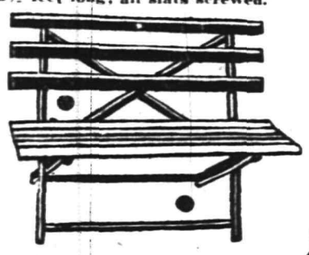

$6 Bungalow Bed
Substantial white enamel Bungalow Bed, in 2 ft. 6 and 3 ft. sizes, with heavy posts capped with door-knob vases. Can be used as couch.
2.95

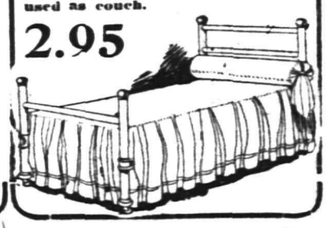

No matter where you live we will deliver the goods to your door.

Auto Delivery to All Parts of New Jersey

No matter how small or large your purchase, we guarantee immediate delivery.

We Give S.H. Trading Stamps With All Purchases

The David Straus Co.

683-687 Broad St. 21 W. Park St.
NEWARK, N. J.

75 High Grade Sample Suits
IN WOMEN'S AND MISSES' SIZES

20.98

The materials used are Whipcords, Serges, Diagonals and Silk Taffetas. The colors are black, blues, tans, browns, grays, mixtures and combinations. Some are plainly tailored and others are trimmed with satins, laces, buttons, etc.

They come from a maker of women's and misses' suits, whose product goes to the most exclusive tailors.

Nothing he makes sells regularly for less than $25.00, and there are but a very few of that class; most of them are higher grade goods, the kind you see marked at $29.98 and $35.00. We let you choose at **$20.98 and make**

ALTERATIONS FREE

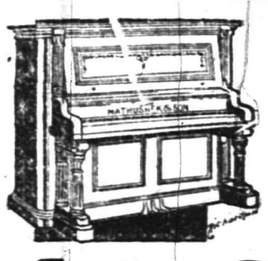

POSITIVE BARGAINS

Will be found among the admirable stock that is contained in our warerooms. Since by devoting our active efforts and earnest energy to one industry we are enabled to serve you in the very best manner and on the most economical basis, it is certain therefore that from

Factory Direct to Buyer Means Very Large Savings

Kindly favor us with a call, as it will please us to entertain you and to make your visit WORTH WHILE.

Our long standing in this business is a sure testimonial that "we will treat you right."

Player-Pianos

Can be purchased of us as low as $350 and upward, and among the makes besides our own we have the Peek & Son, American Organ and Euterpe.

Payments can be adjusted in a manner that will be highly pleasing to you.

MATHUSHEK & SON PIANO CO.
310 WEST FRONT STREET, PLAINFIELD, N. J.
TUNING, RENTING, REPAIRING.

A WASHINGTON STORY.

General Gassaway Saw the Great Man In a Comic Situation

A correspondent favors us with this unpublished anecdote about George Washington, obtained from a manuscript autobiography:

"In the spring of 1814 I fell in company with General Louis Gassaway at Annapolis, Md., then clerk of the district court, by whom I was informed that in the Revolutionary war he was an aid-de-camp to Washington. I will let General Gassaway relate the anecdote himself:

"'In the winter of 1779 and 1780, called the "hard winter," the American army went into winter quarters at Morristown, N. J. General Washington and his staff had their headquarters at the farmhouse of one Gabriel Ford, a large and convenient establishment. One severely cold night, about 2 o'clock, there was an unusual bustle at headquarters. I lodged below on the first floor and soon learned the cause of the stir. General Washington ran to the head of the stairs in his night dress with a pistol in each hand and called to me to know the cause of the uproar.

"'"A soldier on guard, sir, has been frozen at his post and brought into quarters."

"'"See that the poor fellow is well cared for and change the guard every hour," was the humane reply.

"'To see a man six feet high in his night clothes with a pistol in each hand for a slight alarm of the night guard bordered so near on the ludicrous that I could not easily keep my equanimity to answer the great general of the American army with becoming respect.'"—Army and Navy Journal.

TONE UP THE BODY.

It Will Help to Fortify Your System Against Serious Illness.

There is a saying, much wiser and cheaper than it seems at first glance, to the effect that "you won't get sick if you keep well." It is a half jesting way of setting forth a profound truth.

The risks and exposures of life are so many and so insidious that they cannot be escaped. The only hope of passing through them unharmed is to keep the body so strong and sound that it can defend itself against the diseases which are constantly lying in wait for the unguarded and the weak.

It is a mere commonplace to say that one man will take exactly the same course and face precisely the same risks that another man finds fatal and go entirely unscathed. Sometimes it is a difference born in the two organisms, but often it is the result of different living and different conditions in respect to strength and health.

If the body is maintained at a high state of efficiency and if care is taken to overcome and correct the little disorders and signs of trouble as soon as they appear there is not much danger of a serious illness. The small precautions and the constant toning up of the body by exercise, fresh air, sensible eating and drinking and abstention from all excesses and follies ward off prolonged and often desperate struggles against disease.

It is the principle of the old adage, "A stitch in time saves nine." The same rule applies to the care of health. —Cleveland Leader.

The House of Lords.

The house of lords was composed chiefly of clerics until the time of Edward III. Thus in 1295 the peers were ninety spiritual and forty-nine lay members, including twenty archbishops and bishops, sixty-seven abbots and priors and three masters of orders. Many clerical dignitaries summoned did not attend at Westminster, refusing to recognize the authority of parliament over their own convocations of Canterbury and York. It was partly from this cause that the lords spiritual decreased in number until early in the reign of Edward III. the upper house consisted of eighty-six lay and only forty-five clerical peers, while during Elizabeth's parliament there were forty-three and twenty-six respectively.—London Standard.

Smallest Books.

The smallest book in the world was made in Italy. It is not much larger than a man's thumb nail. It is four-tenths of an inch in length, a quarter of an inch in width and contains 208 pages, each with nine lines and from 95 to 100 letters. The text consists of a letter written by the inventor of the pendulum clock to Mme. Christine of Lorraine in 1615.

The next smallest book is an edition of the "Divine Comedy" of Dante. This is something less than an inch wide, with type so small that a microscope is needed to read it.

Bars to Happiness.

"Now that you've made your pile I suppose you're happy?"

"No. Mother won't lemme see any show I wanter, daughter won't lemme wear anything I wanter, and the doctor won't lemme eat anything I wanter."—Washington Herald.

Looking Ahead.

Village Policeman (who has locked up his quarrelsome wife)—There, I shall have a little peace now! But how about tomorrow, when I let her out?—Fliegende Blatter.

Same Old Story.

She—How did they ever come to marry? He—Oh, it's the same old story. Started out to be good friends, you know, and later on changed their minds.—Puck.

Be ignorance thy choice where knowledge leads to woe.—Beattie.

—Senator Smith, of Arizona, has blossomed forth as a white man's hope.—Louisville Post.

Music by Nathan Franko's Orchestra, Restaurant, Daily

Simpson Crawford Co.
33 Years Leaders of Fashion
SIXTH AVE. 19TH TO 20TH STREET. NEW YORK

Misses' and Juniors' $25.00 and $29.75 Tailored Suits at $19.75

THIS sale is unusual as a value giving occasion even in this store, where the comparatively unusual is almost an every day matter. It is almost unprecedented to be able to buy the very latest fashions, at their very best, at such a low price right at the opening of the spring season. We put this particular event before you as a characteristic example of Simpson-Crawford Merchandising—offering the wanted styles at the right time at special low prices. Third Floor.

Every discriminating mother, every smart miss in or near this fashionable metropolis will be interested in this noteworthy offering.

NEW WHIPCORD SUITS, NEW SERGE SUITS, NEW FANCY SUITS. The most attractive and newest models. Each style a reproduction of a high class foreign model; all show an elaborate trimming of laces, silks and braids; also stunning Norfolk suits of new design. Sizes 13 to 18 years, also adapted to the woman of medium build. Values $25, and $29.75, at..... **$19.75**

Simpson Crawford Co., Sixth Avenue's Foremost Store.

We'll Sell a Thousand Boys 'Suits at These Prices Saturday

YOU'LL be here Saturday, too, if the best values in New York City will bring you here. We picked out just a round thousand suits for Saturday's selling, and if we could lay them before you right now and let you see them as we see them you'd say:—"No wonder Simpson-Crawford Company do such a large boys' clothing business." Second Floor.

Those snappy styles that always look so neat and dressy and are so thoroughly reliable and well made.

Boys' Blue Serge Suits
Of Navy Blue Serge, Norfolk or double breasted styles, fast colors, strictly all wool, full cut, peg top pants, lined throughout; sizes 7 to 18 years.

Boys' Two-Trouser Suits
Norfolk or double breasted styles, in tans, grays, browns and slates; 2 pairs of knickerbocker pants, thus nearly doubling life of suit; guaranteed strictly all wool; sizes 7 to 17 years.

$4.50

Boys' Suits at $5.50, $6.50, $7.50, $9.75
With 2 Pairs of Trousers. In Norfolk or double breasted styles, for boys from 7 to 18 years; coats alpaca lined; trousers full peg top and lined.

Simpson Crawford Co., Sixth Avenue's Foremost Store.

Women's Dainty Low Shoes for Spring and Summer
Wear the Patrician and Be Correct In Style.

WE are showing them in white Nubuck, white canvas, tan and black suede, black satin, tan calf, gun metal calf and patent. Second Floor.

The New Models in Colonials, Pumps and Oxfords are the most beautiful we have ever shown at

$3.50, $4.00 and $4.50

Misses' and Children's White Nubuck Boots. Sizes 11½ to 2, $3.19. Sizes 8½ to 11, $2.79. Infants' sizes 5 to 8, $2.59.

Misses' and Children's High Cut Button Boots. In tan calf, gun metal and patent. Sizes 2½ to 6, $3.29. Sizes 11½ to 2, $2.79. Sizes 8½ to 11, $2.45. Infants' sizes 5 to 8, $2.00.

Simpson Crawford Co., Sixth Avenue's Foremost Store.

Special for Saturday and Monday

Rose Bushes
5,000 all hardy Holland grown rose bushes in several varieties; only limited quantity. Special,
3 for 25c

Large Ferns
Extra large Boston Ferns, that were recently used in our millinery decorations; were $4.
Special $1.25

PLANT DEPT., SIXTH FLOOR.

Two Extraordinary Specials for Saturday in Our Great

Furniture Week

$4.50 Dining Chair With Leather Slip Seat; exceptionally well constructed; has a very high banister back, French legs and claw feet, square stretches. All rubbed and polished finish special, at **$2.45**

This $35.00 Dresser or Chiffonier for $17.75

In Birdseye Maple, Tuna Mahogany, Dark Mahogany or Genuine quartered Oak. This dresser will be one of the most pleasant surprises to our customers, but a bitter one to our competitors. It is the most wonderful value ever offered. Has double swell front, top 44 inches long, 22 inches deep, best French bevel mirror, 24x30 inches, two small and two full length drawers. French legs and hand carved claw feet. In all woods. Your choice at the one price, $17.75. Fifth Floor.

TRY A PRESS WANT AD.

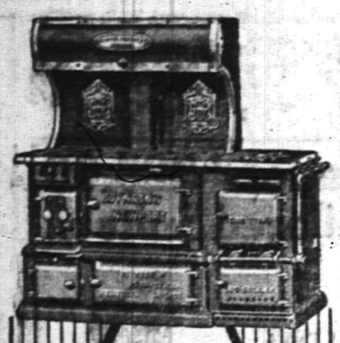

Here is the most modern range —The Newport

It burns either coal or gas or both without waste or effort. Its two ovens are capacious and sanitary—no heat escapes—it is always intense and uniform. The Newport contains all the latest improvements introduced by the

BOYNTON FURNACE CO.

It is the most convenient—for either summer or winter cooking. Instantly regulated with the slightest touch. Looks clean and keeps clean. Ask your dealer more about it. Built by

BOYNTON FURNACE COMPANY
37th Street, near Broadway
New York

Newark's Diamond Centre

BRIDAL GIFTS OF SILVERWARE

You can't make any mistake in giving the silverware. She will surely like something to enhance the beauty of her table and sideboard.

She will be especially pleased with the gift of silver that comes from the Hartdegen store because of its recognized high quality and exclusiveness.

You will be equally pleased with our attractive prices.

High class Wedding Stationery. Addressing Free of Charge.

"At the Clock Corner."

HARTDEGEN

Broad St., at West Park, Newark.

Arrival and Departure of Mails At Plainfield Postoffice.

February 1, 1912.

NEW YORK MAILS. Arrive—5:30, 8:00, 8:40, 11:45 a. m., 1:30, 2:30, 5:00, 5:30, 8:30 p. m., 12 midnight. Close—6:30, 8:00, 9:00 10:30 a. m., 12:10, 2:00, 3:50, 6:00, 7:45, 9:00 p. m.

SOMERVILLE AND EASTON. Arrive—8:40, 10:00 a. m., 12:30, 3:15 and 7:00 p. m. Close—8:30, 8:00 a. m., 12:35, 1:30, 4:30, 5:00 p. m.

PHILADELPHIA—Direct. Arrive—6:30, 8:00, 9:40, 11:45 a. m., 12:30, 2:30, 7:00 p. m. Close—6:20, 11:30 a. m., 12:35, 2:00, 3:50, 7:00, 9:00 p. m.

THROUGH FAST MAIL FOR EAST. Close—12:10, 3:50, 6:00 p. m.

DIRECT THROUGH FAST MAIL FOR WEST. Close—6:20, 11:30 a. m., 1:30, 5:00 and 9:00 p. m.

DIRECT SOUTHERN MAILS. Close—6:30 a. m., 12:35, 3:50, 7:00 and 9 p. m

PENNSYLVANIA. West of Easton. Close—6:30 a. m., 1:30, 7:00 p. m.

ELIZABETH—Direct. Arrive—8:00, 8:40 a. m., 1:30, 2:30, 5:30 p. m. Close—8:00, 8:00, 10:30 a. m., 12:10, 2:00, 6:00, 8:00 p. m.

NEWARK—Direct. Arrive—8:00, 8:40 a. m., 1:30, 2:30, 5:30 p. m. Close—6:20, 8:00, 9:00, 10:30 a. m., 12:10, 2:00, 3:50, 5:20, 6:00, 9:00 p. m.

WATCHUNG. Arrive—1:00, 6:45 p. m Close—9:00 a. m., 5:30 p. m.

WARRENVILLE. Arrive—1:00 p. m. Close 9:00 a. m.

SUNDAY MAILS. Office open from 9:30 to 10:30 a. m. Mail closes at 6:15 p. m.

E. K. BIRD, P. M.

Advertisements

—For—
New York Herald, World, Times, Sun, Journal, Telegram, American, Brooklyn Eagle, Globe
—and—
Newark Evening News
Received at
PLAINFIELD DAILY PRESS
At Regular Office Rates.

WOMAN'S EXCHANGE.

CAPITAL is necessary to conduct a business.

PROMPT PAYMENT of customers' accounts is our only capital. Will you help this important work by paying your bill each month not later than the 5th.

ICEHOUSE NEAR COLLAPSE.

Sussex, April 19.—The Independent Ice Company's large icehouse, located near Wright's Mills, in Wantage township, is said to be on the verge of collapse, water having undermined the foundation. Manager James O. Sutton says that of the $2,000 worth of ice the building contains not over $200 worth can be saved for local consumers this summer.

—Advertise in the Daily Press.

ISMAY ASSERTS HE WELCOMES INQUIRY.

J. Bruce Ismay issued the following statement:

"In the presence and under the shadow of this catastrophe so overwhelming, my feelings are too deep for expression in words. I can only say that the White Star line, officers and employees will do everything humanly possible to alleviate the sufferings and sorrows of the survivors, their relatives and friends of those who perished.

"The Titanic was the last word in shipbuilding. Every regulation prescribed by the British board of trade had been lived up to. The master, officers and crew were the most efficient men in the British service.

"I am informed that a committee of the United States senate has been appointed to investigate the cause of the accident.

"I heartily welcome a complete and exhaustive inquiry, and any aid I or my associates or our builders or navigators can render is at the service of the public and the governments of the United States and Great Britain. Under these circumstances I must respectfully refuse to make any further statement at this hour."

CONGRESSMEN AT PIER.

Carried Subpoenas For Ismay and Others to Appear at Investigation.

New York, April 19.—The subcommittee of the senate committee on commerce arrived at the Pennsylvania station on the Congressional Limited at 9:07 p. m. from Washington. They were met at the station by Deputy Collector Stewart. The entire party immediately took taxicabs to the Carpathia's pier.

Senator William Alden Smith of Michigan headed the party, in which were Senators Newlands of Nevada. Sergeant at Arms Ramsdell, Deputy Sergeant at Arms Cornelius. The last two had subpoenas, which they intend-

MRS. JOHN JACOB ASTOR.

Mrs. Astor, uninjured and well, arrived on the Carpathia with the other survivors of the Titanic disaster. She was unaccompanied by Colonel Astor, her husband of a few months, who lost his life in the disaster.

ed serving upon whatsoever officers of the Titanic they could find and also upon J. Bruce Ismay, president of the International Marine Mercantile company and chairman of the White Star board.

TAFT'S TRIBUTE TO BUTT.

"He Was a Man to the Last, Soldier Through and Through."

Washington, April 19.—President Taft paid a touching tribute to Major Archibald Butt, his official military aid, official and personal companion and friend.

"I never at any time," said the president, "had any idea at all that Archie was saved. As soon as it became apparent that the reports were true that several hundred persons, perhaps a thousand or more, had gone down I knew that he went too. He was a man to the last, soldier through and through: he was always on deck where he belonged, and I know he must have been the last to leave. There now appears no doubt that these last were lost."

Their Opportunity.

Miss Fluffy—I made quite an impression at the reception, didn't I? Everybody seemed to be talking about me. Candid Friend—They talked still more about you after you had gone!

Too Many of Them.

Blobbs—Do you think Miss Antique would appreciate a birthday present? Slobbs—Not so much as a birthday absent.—Philadelphia Record.

Chronic Case.

"Has your wife complained very long?" asked the doctor.

"Ever since we were married," replied Meekly sadly.

Courage consists not in blindly overlooking danger, but in seeing it and conquering it.—Richter.

—Read the Plainfield Daily Press.

JOHN MULLINS & SONS

234 MARKET ST. NEWARK

GRAND OPENING OF NEW STORE

IN BUSINESS 53 YEARS

DON'T worry along with old furniture that has "seen better days."

Don't worry about your rooms not looking as handsome and "comfy" as they should look!

Jump on the first car tomorrow, make a bee-line for MULLINS' NEW STORE at 234 Market Street.

NEW STORE

NOW OPEN We open our new store at 234 Market Street, Newark, with the largest and best stock of high and medium grade furniture and carpets ever offered in the city. At our recent fire not one piece of furniture was saved, therefore we are now offering you all new goods of the very latest design and at the very lowest prices. In fact, we will make reductions during our "Opening Days" as an additional inducement to all our patrons.

We shall be glad to extend a most hearty welcome to every one of our old friends and customers as well as to the public in general. We solicit your patronage, and for your own good you can't afford to buy before you see us.

NEW FURNITURE

DON'T miss this great opportunity. Young couples going housekeeping will find some wonderful bargains in furniture during the Opening Days. We extend easy terms of credit to all.

SOUVENIRS FOR ALL ALL OUR FRIENDS and patrons who visit us on Saturday will be presented with a beautiful souvenir consisting of a hammered brass fern dish containing an assortment of ferns.

Bargains in New Parlor Suits

We are now showing over 100 different styles in beautiful Parlor Suits of the latest spring designs. These suits are upholstered in panne plush of green, plum color and in Spanish leather, with fine mahogany frames. These suits range in price from $25.00 to $250.00 and all suits are marked at especially low prices for our Grand Opening Sale.

3-Piece Parlor Suits

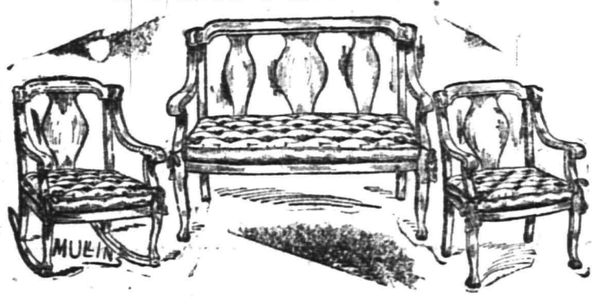

Mahogany finish, highly polished; upholstered in fine plush (loose cushions); the newest spring designs; beautiful carving; regular price $55.00, at..... **39.00**

China Closets

Magnificent China Closets of quartered oak; highly polished, round front and ends. The higher-priced China Closets have French plate mirror and are handsomely carved.

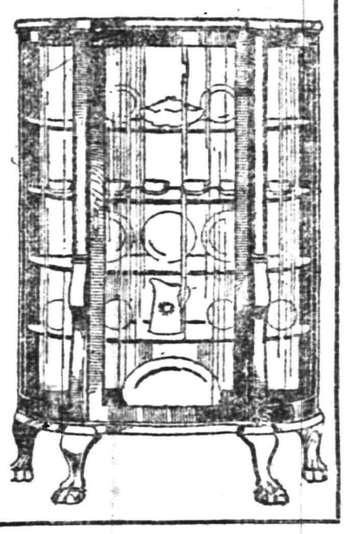

Reg. $42.00 China Closets, at..... **$30**

Reg. $28.00 China Closets, at..... **$20**

Velvet Seamless Rugs

If you need a Rug, don't fail to see the greatest Rug bargain ever offered in Newark. Fifty different beautiful patterns in **full room size 12x9 Rugs;** regular price $25.00, at

$16.50

Big Bargains in Dressers & Chiffoniers

(to match) at $20 each. Opening Sale Bargains on all Dressers and Chiffoniers.

Dressers

In tuna mahogany, mahogany, birds-eye maple and quartered oak, highly polished; French beveled mirror; regular $28.00, at

$20

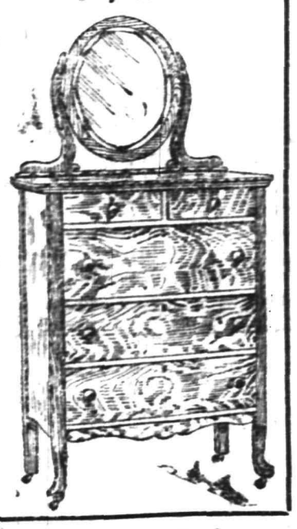

Chiffoniers

To match dressers, also in tuna mahogany, mahogany, birds-eye maple and quartered oak; French beveled mirror; regular $28.00, at

$20

Special Sale of Chairs and Rockers at $2

Immense new stock of chairs from $2 up to $35.

This quartered oak, highly polished chair, with genuine leather seat, in many different styles; special at

$2.00

Rocker at $2

This rocker, in oak or mahogany, saddle seat, highly polished; for this sale,

$2.00

Massive Quartered Oak Extension Tables

Highly polished, heavy pedestal, carved claw feet, exposition samples.

Reg. $45.00 Extension Tables, at..... **30.00**

Reg. $40.00 Extension Tables, at..... **28.00**

Reg. $30.00 Extension Tables, at..... **20.00**

Reg. $28.00 Extension Tables, at..... **18.00**

Special Sale of Library Tables

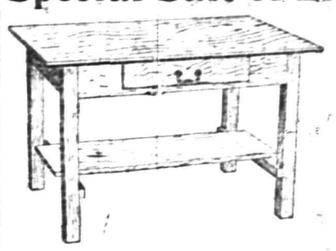

At our opening sale we will offer a very fine line of quartered oak mission library tables of the old English style. Regular price $10.00, at **7.00**

Baby Carriages and Go-Carts

We have Pullman Reed Carriages of white, gray and brown; regular value $22.50, Opening Day price..... **16.50**

An immense stock of baby carriages. Prices range as high as $30.00. These same carriages usually sell from $38.00 to $40.00.

Collapsible Go-Carts

Rubber-tired, the best made, complete with hood; reg. price $6.50, at

4.50

The largest and handsomest of Brass Beds ever offered. Some exclusive designs never before shown in any other store.

2-inch continuous posts, bright or satin finish, guaranteed centennial lacquer.

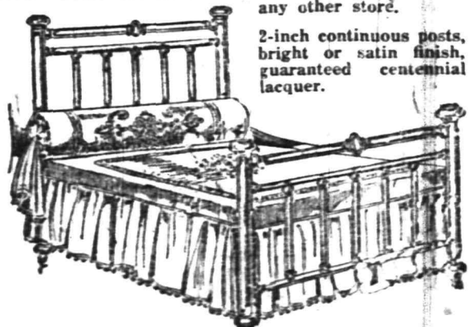

$55 Brass Beds, sp'l..43.00	$24 Brass Beds, sp'l..11.00
$45 Brass Beds, sp'l..32.50	$22 Brass Beds, sp'l..10.00
$30 Brass Beds, sp'l..22.00	$12 Brass Beds, sp'l..8.00

BUFFETS

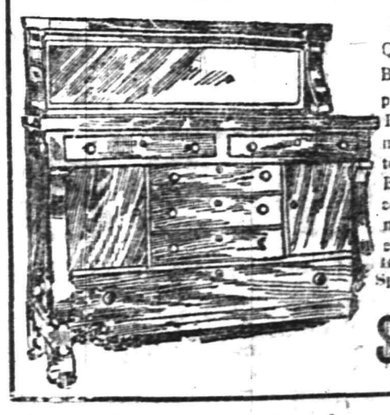

Beautiful Quartered Oak Buffets, highly polished. French beveled mirror, 42-in. top. These Buffets are exceptionally well made; the latest style. Regular $40 Special at

$31.50

Buy as much as you want. Pay as is convenient for you. No extra charge, no interest and no membership fees are charged for admission to the JOHN MULLINS & SONS' LIBERAL FURNITURE CLUB PLAN. Come in and let us explain it to you.

JOHN MULLINS & SONS, 234 Market St., Newark

THE CHRISTMAN

PLAYER ACTION will transform your silent piano into a source of great musical pleasure.

This LATEST and most WONDERFUL of players can be installed in any make or style of piano right in your home at a very moderate cost.

DEMONSTRATIONS at Kolb's Ice Cream Parlor from 3 to 6 p. m.; Saturdays 1-10.

E. D. YOUNG
Agent

Also Expert Tuning, Regulating and Repairing of Pianos, Players and Organs. Cases Refinished.

1135 W. FRONT ST.
'Phone 944-w

Those old pictures of father and mother are very dear to you—priceless in fact.

Just bear in mind that your children would cherish just such pictures of you.

Pictures taken at night. Make the appointment today.

THE BISHOP STUDIO
204 WEST FRONT STREET.
'Phone 878-J. 4 13 6

"WALDORF"
Canned Goods.
Although Reasonable in Price are the Highest Grade of Quality.
Try these Delicious Canned Peas, Asparagus, Tomatoes and Corn. You will enjoy them. Prompt deliveries.
W. W. DUNN
"THE PARK GROCER"
Duer St. and Lincoln Place.

New Jersey Central

TRAINS LEAVE PLAINFIELD.

For New York—2.16, 3.41, 5.41, 5.36, 5.57, 6.27, 6.55, 7.22, 7.26, 7.44, 7.46, 7.55, 7.58, 8.12, 8.30, 8.36, 8.43, 9.29, 9.53, 10.20, 11.29, 11.52 a. m., 12.28, 12.58, 1.47, 2.32, 2.55, 3.17, 3.48, 4.12, 4.36, 5.45, 6.29, 6.40, 7.35, 8.00, 8.27, 9.27, 9.30, 10.15, 10.36, 11.28 p. m. Sunday—2.10, 3.41, 5.41, 7.23, 7.58, 8.52, 9.34, 9.42, 10.37, 11.52 a. m., 12.33, 12.58, 1.20, 2.01, 2.39, 2.55, 3.24, 4.29, 5.34, 6.35, 6.57, 8.13, 8.27, 8.35, 9.42, 10.28, 10.36 p. m

For Newark—5.36, 6.27, (7.05 through train to Newark), 7.46, 8.38, 9.29, 10.20, 11.20 a. m., 12.28, 12.58, 2.32, 2.55, 4.12, 4.33, 5.45, 6.29, 7.35, 8.27, 9.30, 10.36 p. m Sunday—7.23, 8.52, 9.34, 10.37 a. m., 12.33, 1.20, 2.39, 3.24, 4.29, 5.34, 7.14, 8.13, 8.35, 9.42, 10.36 p. m.

For Easton, Bethlehem, Allentown and Mauch Chunk—5.18, *8.17, 9.43, 11.19 a. m. 2.00, 5.21, xx5.43, (6.59 p. m., Easton only). Sunday—5.45, 10.24 a. m., 1.58 xx5.43, 7.05 p. m.

For Wilkesbarre and Scranton—5.18 9.43 a. m., 5.43 p. m. Sunday—5.45, 10.2 a. m., 5.42 p. m.

For Long Branch and Asbury Park, etc —3.41, 8.12, 11.20 a. m., (12.28 Saturdays only), 4.12, 4.36, 6.29, 8.27, 11.28 p. m Sunday—3.41, 8.52 a. m., 3.24, 8.13 p. m

For Lakewood and Atlantic City—3.41 (9.29, 12.28, Saturdays only), 12.58,* 3.17 *6.29 p. m. Lakewood only. Sunday—(7.58 Lakewood only), 9.42 a. m., 2.0 p. m.

For Philadelphia—6.42 7.39, 8.45, 8.51 10.34, 11.53 a.m., 12.42, 2.45, 2.56, 5.12 6.44, 7.42, 8.47, 9.46, 10.48 p. m., 1.20 a. m Sunday—8.45, 9.56, 10.43, 11.42 a. m. 12.42, 1.44, 2.45, 3.42, 4.38, 4.55, 6.38, 6.44 7.42, 8.47, 9.46, 10.54, 11.54 p. m., 1.20 a. m.

For Baltimore and Washington. Daily —8.45, 10.43 a. m., 12.42, 2.45, 6.44, 7.42 p. m.

*Saturdays only.
xxExcept Easton and Bethlehem.
*Except Mauch Chunk.

W. G. BESLER, Vice-Pres. & Gen. Mgr. W. C. HOPE, G. P. A.
2-24-12

WALKS
We Construct Them
Trap Rock, Cement
Experience
R. G. BUSH
Tel. Con. 743-5 South Ave

JOHN WIRTH
(Successor to Henry Liefke)
BAKERY AND CONFECTIONERY
201-202 West Front St. Tel. 728
Orders delivered at short notice.

HENRY WIERENGA
FURNITURE, FREIGHT, BAGGAGE
EXPRESS AND RIGGER.
PIANO MOVING A SPECIALTY
Residence 'Phone 517-8.

COAL DEALERS.

RICHARD PARROTT, Jr.
BEST QUALITY
LEHIGH COAL
686 SO. 2nd STREET
Phone 5 9

TRY
TEMPLE'S II
COAL
374 So. 2nd St. Tel. 231

TenEyck & Harris,
Dealers in
LEHIGH VALLEY COAL
Office Rowley's Drug Store, 218 W. Front St. Tel. 2081-J-2.

TenEyck & Kelley
COAL
741 South Ave. Tel. 1155

GEO. O. STEVENS COAL
747 WEST FRONT ST.

R. L. CLINE
(Successor to C. H. Rugg & Co.)
BEST QUALITY LEHIGH COAL
Yard and office 432 W. 3d St. Tel. 93

N. MEYERS & SONS
COAL
COKE AND WOOD
Office Tel. 1152-w Yard Tel. 1911-w
21 Watchung Av. 4th & Washington Sts

HOTELS.

WHEN IN PLAINFIELD, N. J., STOP AT
The QUEEN CITY HOTEL
All Newly Furnished. A la Carte Service Unsurpassed.
P. FLOERSCH, Prop.
W. M. FLOERSCH, Mgr.

HOTEL WALDORF
EAST FRONT STREET.
HENRY WINDHAM, Prop.
Gottfried Kruger's Extra Beer on draught. Imported Wines, Liquors and Cigars. Hotel accommodations and private Dining-Rooms

Hotel Somerset
Under New Management.
Newly Painted and Papered throughout. Table Board and Rooms by Day or Week.
W. G. FEASTER, Proprietor.
97 Somerset St. Tel. 692-L.

G. J. WEINMAN
CAFE
213 Park Ave. Tel. 1527

HOTEL KENSINGTON
NORTH AVENUE
UNDER NEW MANAGEMENT.
House Thoroughly Renovated.
SUNDAY DINNER From 12:30 to 2 p. m. 50c

PARQUET FLOORS
Make Your Home Beautiful by laying Hardwood or PARQUET FLOORS. Replace your worn carpets by these handsome floors, and your home becomes more cozy and far more sanitary.
These floors in any design cost about the same as good carpets, but they will last a lifetime, and their handsome appearance always adds to the comfort of your home.
In store show windows these floors add elegance to the most attractive display.
Finishing supplies always on hand. Refinishing a specialty.
Estimates cheerfully furnished.
GEO. E. WATT
150 NORTH AVE. TEL. 333-W
Four Years at Present Address

C. W. M. Harrison
LANDSCAPE ARCHITECT
Established 1900.
934 West Front St. 'Phone 1636-L.
4 3 1mo

E. D. MAYNARD'S
Consorial Parlors. Electrical Massage for Face and Hair. First-class Work Children's Hair Cutting a Specialty.
Tel. No. 754-R. 141 North Avenue

ON YOUR WAY
to the station stop and see Alex Stills the Barber, who has opened an up-to-date shop on Depot Park, near Eastbound Station. Special attention to children 'Phone 322-J.

—Advertise in the Daily Press.

E. G. SIMMONS KEEN KUTTER
Garden Tools
Now is the time to plant your garden seeds. The right kind of Tools make the work easier. Our stock of light Garden Tools is now on display.

KEEN KUTTER
Garden Sets
are made strong and durable. Just what you need for light garden work.
Four-Piece Set. Price $1.50

KEEN KUTTER
Garden Trowels
Made of one piece of steel, full polished finish. Will last a lifetime. Each 50c

KEEN KUTTER
Garden Forks
Best forged steel, one-piece head, extra heavy and strong. Each 50c

Garden Weeders
A handy light tool for garden work. Each 10c

Garden Barrows
See our stock of Wheel Barrows. All Prices.

Garden Sprinklers.
Strong and Durable. All sizes. Tin or Galvanized.

GAYLE HARDWARE COMPANY
General Hardware and Housefurnishings
Front St. & Park Av.
Tel. 398

L. Moraller & Son
Watchmakers and Jewelers,
WATCHES, CLOCKS and JEWELRY
Fine Watch and Clock Repairing a Specialty.
219 Park Ave. Plainfield, N. J.

VAIL
JEWELER and OPTICIAN . . .
236 Park Avenue
OPPOSITE NORTH AVENUE.

R. Morris Adkins
MASSEUR and HYDROPATH
Treatment Parlors
112 MADISON AVE.
'Phone 1172-L
Home Treatment by Appointment.
New York Office 61 East 86th St.
'Phone 2058-Lenox.

Leland Manning
MASON AND BUILDER.
Estimates Furnished.
Jobbing a Specialty
1120 Myrtle Avenue. Tel. 347-J.

VAIL BROS.
Plumbing, Tinning and Heating
Satisfaction Guaranteed.
General Repairing a Specialty.
Night service promptly attended to
Phone 1067-W. 123 Duer St

KIVANTINOS & JELLING
Successors to Alex. Lusardi.
Foreign and Domestic Fruits, Choice Confectionery, Nuts, Cigars, etc.
211 W. FRONT ST. Tel. 866-W

RAG CARPETS AND RUGS.
RAG carpets and rugs, also silk portiers made from your own material; we also buy carpet rags. Address William Spicer, Scotch Plains or William A. Schorb. & Co., 120 Madson avenue, Plainfield; 'Phone 1707-W. 10 2 tf

EDUCATIONAL.

MAURICE KAUFMAN
SOLO-VIOLINIST
Violin Instruction in Plainfield
MONDAYS AND THURSDAYS.
For terms and hours address
200 West 78th St., New York.
Telephone 9980 Schuyler.
4 10 2mos m-w-f

Students May Enter At Any Time.
Plainfield Business College and School of English
For Practical Business Training
Visitors Welcome. Investigate Now
A. S. HERR, Principal & Proprietor
Woodhull & Martin Bld. 'Phone 340

IN WOMAN'S REALM

FASHION JOTTINGS.

Gay Colors Not Seen In the Season's Hosiery.

So grotesque have become the crude colors, carelessly chosen, of last season's footwear that a reaction has set in largely in favor of the all black than which nothing is more truly becoming and beautifying to the foot.

Simple little frocks made after this manner are always charming. This season there are an unusual number of pretty materials suited to their use but nothing for summer wear is better than French gingham. The model pictured is of white gingham checked with pink. JUDIC CHOLLET.

FROCK OF CHECKED GINGHAM.

This May Manton pattern is cut in sizes for misses of fourteen, sixteen and eighteen years of age. Send 10 cents to this office, giving number, 7385, and it will be promptly forwarded to you by mail. If in haste send an additional two cent stamp for letter postage, which insures more prompt delivery. When ordering use coupon.

No..... Size.....
Name .....
Address .....
.....

The KITCHEN CUPBOARD

MINCED BEEF.

THE family that is supplied with a meat chopper can vary the bill of fare in dozens of different ways.

This minced meat is much more nourishing than ordinary kinds.

Beef is especially recommended for this purpose. If well seasoned minced or chopped meat is always palatable.

Meat chopped at home is much more likely to be clean and fresh than when bought of the butcher.

Well Seasoned Dishes.

Baked Hamburg Loaf.—Take a pound of round or other cheap steak. Grind it in the meat chopper. Mix with it three tablespoonfuls of breadcrumbs, a well beaten egg, a tablespoonful of melted butter, a tablespoonful of chopped parsley, a teaspoonful of salt, a quarter of a teaspoonful of pepper, a teaspoonful of lemon juice, a teaspoonful of onion juice and a little milk.

Shape this into a firm loaf. Brush with the beaten yolk of an egg, sprinkle with crumbs and lay in a baking pan on top of thin slices of salt pork or bacon.

Bake in the oven and serve hot.

Russian Steak.—Take about a pound of lean steak, chop it very fine, place in a dish and season with pepper and salt. Add by degrees, while pounding the beef in a mortar, three ounces of butter. Flour a board, divide the mixture into about eight pieces and flatten the pieces into small steaks nearly half an inch thick. Beat up an egg with a teaspoonful of salad oil, dip each steak into this and roll in breadcrumbs. Melt one ounce of butter in a frying pan, put the steaks in and cook on each side for three minutes. Serve on a mound of potatoes.

White Sauce and Dressing.

Beef Rolls.—Mince a pound of raw beef, add a tablespoonful of chopped herbs for flavoring, a half teaspoonful of vinegar, a teaspoonful of black pepper and half a teaspoonful of salt. Add to these a small teacupful of breadcrumbs and a well beaten egg.

Shape into a roll and wrap in buttered paper. Place in a baking pan and bake for half an hour.

When cold wrap in thin oblongs of pie crust, place on the pan and bake until the crust is browned.

Minced Beef and Tomato Sauce.—Take a pound of round steak, run it through the chopping machine and mix with it a teaspoonful of salt, a half teaspoonful of pepper, a tablespoonful of grated onion and a tablespoonful of chopped parsley. Shape this into round, flat cakes. Brush a baking pan with drippings and bake in a hot oven.

The beef cakes are to be served on a platter with a border of rice and with tomato sauce, which may be made as follows: Strain a cupful of canned tomatoes into a saucepan, stir in a teaspoonful of cornstarch which has been wet with a little water and boil for three minutes.

Anna Thompson.

GARDENING TIME IS NOW HERE

And In Suburban Communities the Most Intense Rivalry Exists as to Who Shall Have the Biggest and Finest Garden.

By BYRON WILLIAMS.

AN English writer who has been flitting from flower to flower in this country and doing snapshot observing on the wing advises us that American hurry is a myth. In other words, we are not going nearly so fast in this country as has been generally understood. He says that the hurry of the Strand has the hurry of Broadway very much discounted, and after a visit to Chicago he questions very materially whether even Chicago with its mad rush for dollars has anything on London.

It is to be regretted that the gentleman came to this country in search of the hurry bug and returned without having visited its natural precincts. While it is true that he visited Chicago and New York looking for the hurry bacilli, it is also quite evident that he did not leave the environs of those cities and visit the pastoral scenes of the country where the greatest race of the universe is just now taking place. I refer to the spring Marathon between suburban gardeners. Here the English novelist would no doubt have been surprised to see suburbanites engaged in the rapid transit work of planting onion sets.

A rustic fence may or may not divide two suburban gardens, but that is immaterial. In each garden may be seen a man upon his knees beside a paper sack. Between his thumb and first finger, deftly poised, is a redolent onion set, which with lightning-like rapidity he thrusts into the ground, diving into the sack for another, which likewise is deposited with celerity beneath the moist earth. On the opposite side of the fence his neighbor, jealous of the other's prowess, is excitedly engaged in trying to get one more row of onions planted before dark.

In the morning our English friend might have seen the suburbanites arise with the sun and hurry out to the garden patch with seeds and tools. With deftness and dispatch the lines are run across the garden patch, and while a sleepy wife drops the corn the racing husband covers it and digs more holes for more corn. The neighbor across the way is occupied in the same manner, and over the fence his wife cries shrilly to the other woman, "We had radishes from the garden for dinner last night," to which the woman addressed scoffs disdainfully and replies: "Oh, that's nothing! We had them a week ago from ours."

And thus the battle wages, the rivalry of the first strawberries, the first asparagus, the first potatoes, at times reaching the riotous stage.

And should the visitor have chanced to come upon a real suburban resident who has been delayed by politics in the preparation of his garden his idea of American speed against time would be materially changed. To have the middle of May arrive without the garden having been plowed is a most undesirable situation from the standpoint of the country dweller. All is bustle and confusion when the local plowman arrives, and from the time his shining share cuts the first furrow until the crop is in there is a most terrific exhibition of hurry. To have the neighbors discover that the Fourth of July has arrived without new potatoes in your garden is equal to having been caught robbing a hen roost.

LAUNDRY LORE.

Borax water will restore the gloss to sateen in washing.

Use warm water to sprinkle starched clothes and the effect will be twice as satisfactory.

To erase all traces of scorch stains wet the scorched place, rub with soap and bleach in the sun.

Silk handkerchiefs should be washed with borax in tepid water with little or no soap. Iron them before dry.

By using soapy water when making starch the clothes will have a glossy appearance, and the irons will be less likely to stick.

Iron rust stains yield to the following treatment: Soak the stain in lemon juice sprinkled with salt and bleach several hours in the sun.

Tar stains may be removed from cotton fabrics by covering the spot with butter and allowing it to remain for a few hours before washing.

Fine ginghams and percales will emerge from the tub with the gloss and dressing of new material if dipped in sweet milk instead of starch.

If colored cottops are washed in bran or starch water instead of soapsuds they will keep their color. If bran is used put it into a bag of loosely woven cheesecloth. A handful of either is enough for a small tub of water.

Keeping Hands Soft.

Always use a pure soap on the hands, rinse them in clear water and dry thoroughly. At night rub the following cream into the hands, draw on a loose pair of white cotton gloves and leave on overnight: Cocoa butter, one ounce; oil of sweet almonds, one ounce; boric acid, one-half dram; oxide of zinc, one-half ounce; essence of bergamot, four drops; extract of violets, ten drops.

—It's a shallow purse that can't hold all the money that's left after the first of the month bills are paid.

Gustav Lavere
160 DUER STREET
North Plainfield
'Phone 334-W

SPECIALS FOR FRIDAY, SATURDAY & MONDAY.

People that have not tried our Potatoes should come around and give us a trial, as we have the best Jersey Cooking Potatoes in town. Cisco, for cooking; used wherever you would use butter or lard, special for ..... .22
Sour Dill Pickles, try a doz.; special, per dozen ..... .08
F. S. Hominy or F. S. Farina, special for this sale, per package ..... .07
3-lb pkg. of Imperial Head Rice, special for this sale with 10 Stamps ..... .25
Special, Jersey Fresh Eggs, per dozen ..... .24
California large size Prunes, special, 2 lbs for ..... .25
Karo Syrup, large can, regular price, 10c special for this sale ..... .08
Hams, U. S. inspected, special ..... .15½
Jersey Boneless Bacon, ave. 3 to 6 lbs., special ..... .15½
Kirkman's or Octogon Soap or Powder, special, 6 cakes for ..... .25

Helmet Brand Pink Salmon, Alaska pack, special ..... .11
3 cans of Gold Cross large size Cream, spec, 3 for ..... .23
3 cans of Campbell's Beans; special, 3 for ..... .25
Armour's Pork and Beans; spec. for this sale, 3 cans for ..... .20
My Wife's Salad Dressing; special, 2 bottles for ..... .25
Broom special, our Ladies' Friend Broom; regular sold for 35c, for this sale, special for ..... .25
(Only one to a customer).
Special; 3 boxes of Ohio Blue Tip Matches for ..... .10
Special, 7 5c rolls Toilet Paper; for this sale ..... .25
Ceresota, Daniel Webster or Gold Medal Flour, special, 24½-lb bag for this sale ..... .79
Tulip Brand large 1-lb pkg. of Raisins, special for ..... .10
Special, 1 quart large Red Onions, for this sale ..... .10
Regular Sugar Cured Skin-back
We have the Finest Creamery Butter, spe., lb ..... .34

We do delivering in all parts of the city. Mail or telephone orders will be promptly attended to. We give "S. and H." Green Trading Stamps with all purchases.

CHRISTIAN FIELD.

Rev. Gabriel Reid Maguire will give an illustrated lecture at the Park Avenue Baptist church, on "Darkest Africa," on Friday night, May 3.

The Junior Mission Society of the First Baptist church will meet this afternoon and enjoy a special program under the direction of Mrs. Reuben Knox.

Elizabeth Lloyd, a minister of the Religious Society of Friends, of Philadelphia, and one of the editors of the Friends' Intelligencer, will be at the Friends' meeting on Watchung avenue, Sunday morning at 11 o'clock. The public is invited.

Mr. and Mrs. Charles Staats, of Brooklyn, who have been visiting here, have returned home.

Mrs. William A. Freeman, formerly of this city, but now of Flatbush, L. I., has been visiting friends here.

SMALLEY Bros.
147 NORTH AVENUE.
BUTCHERS
CHOICE MEATS
GAME IN SEASON.
ROASTING AND BROILING CHICKENS A SPECIALTY
BERKSHIRE SAUSAGE (none better).
Orders called for and delivered.
Telephone 88-J.

CHAS. KEIDERLING
FURNITURE PACKER.
Furniture, Trunks, Pictures, China, Glass and Bric-a-brac Packed and Crated for Storage and Shipping. Storage Rooms to Let.
Tel. 559-J. 255 E. Front St.

KINDLING AND GRATE WOOD
Prompt deliveries. Orders received at
89 SOMERSET STREET.
JOHN MOBUS
P. O. Box 210 Telephone 19-F-45

FURNITURE,
OIL CLOTHS,
STOVES, ETC
Louis Kadesh
29 Somerset Street

Hoagland's Express
Careful and Expert.
Furniture Moving
Office 116 W. Second St. Tel. 833-W
Home Tel. 618-L.

Hodge's Pharmacy
Y. M. C. A. BUILDING.
BELLE MEAD SWEETS.
Telephone 62.

A. H. ENANDER
Sanitary Plumbing, Gas Fitting, Steam and Hot Water Heating. Contractor for Sewer Connections
125 WATCHUNG AVE.

PLAINFIELD WINDOW CLEANING CO.
M. MEIRSTRICH, Prop.
Stores Offices, Private Residences, New Buildings Cleansed, Scrubbed and Oiled. Office, 121 Liberty St. Tel. 1945-W.

SELLING OUT
Palms, Ferns, Begonias
at Reduced Prices
PETERSON'S
217 Watchung Ave. 4 8 1m

DR. A. MACHAN
VETERINARY PHYSICIAN AND SURGEON
Hon. Grad. Ont. Vet. Col
Offices: The City Boarding Stables, 140 East Second street, and Hedden's Livery Stables, 118 East Fourth St. Residence: 540 West Fifth street.

PAINTERS AND DECORATORS.

AGENTS FOR
LIKE TILE
The Sanitary Wall Covering
WOOD KRUSTA
Aerochrome Washable Wall Decoration.
Interior Decoration a Specialty
Woolston & Buckle
Painters and Decorators,
145 NORTH AVENUE.

Paint that Stays Painted
That has been my slogan for years. I aim to do the best possible painting—using only the best materials that the manufacturers can furnish and employing the most skilled mechanics that can be procured. I stand back of every job I do, and when I am allowed to use my own judgment in regard to the best method of doing it, I will gladly make good any work that by any chance proves defective
JAMES C. HANSEN
Dealer in Wall Paper, Paints, Oils, Glass, etc.
41 East Front St., Plainfield Tel. 846
Estimates cheerfully furnished.

PYRAMID PAINTS
are unrivalled for durability, beauty and economy; send for circular and learn something.
THE CRESCENT COLOR CO.
Dunellen, N. J.
Tel. 1521-W, Plainfield.
Sold by Woolston & Buckle & others.

JOHANSEN BROTHERS
Painters & Decorators
OFFICE 169 NORTH AVE.
The Mulford Real Estate Agency.
First Class Work Guaranteed.

M. WARREN
PAINTER, DECORATOR and PAPERHANGER
85 SOMERSET ST.
Opp. Saengerbund Hall. Tel. Con.

J. C. POPE & CO.
INSURANCE AGENTS
110 E. Front St. Plainfield, N. J.

JOHN WINZENRIED'S
Storage Warehouse
316-318 WEST FRONT ST.
Separate Rooms—Clean and Dry.
Furniture removed with care.
Tel. 640-R. Residence 312 Lee Place.

FRANK NEIDIG'S
LINCOLN MEAT MARKET
OYSTERS in Season.
Fine Meats of all Kinds.
94 Somerset Street
Telephone 731.

ONLY TWO MORE DAYS
IN WHICH TO JOIN

THE CHRISTMAS SAVINGS CLUB.

The Club will close on Saturday, April 20th, at one o'clock P. M., and those who have not already joined must do so before that time.

MEMBERS ARE ESPECIALLY REQUESTED to bring their envelopes when making payments.

Holders of temporary receipts may now present them and receive in exchange permanent coupons.

Payments may be made any day during banking hours.

THE PLAINFIELD TRUST COMPANY

ACT ON EVIDENCE

THEORY IS DANGEROUS

Liberal Credit

The Topic of the Day---CREDIT

EVERYONE WANTS CREDIT. The largest corporations in the country want credit. Why, then, do you struggle through life trying to meet obligations that are discouraging and trying on your mind and pocketbook?

For 12 years we have extended our LIBERAL CREDIT to the folks of Plainfield and vicinity, and our books contain some thirty thousand names, evidence enough that our confidential credit has met the approval of the public.

ONE DOLLAR A WEEK
WILL CLOTHE YOU IN THE BEST OF STYLE

Our Spring Stock is larger than ever—
The Styles are prettier than ever
Your credit is as good as ever.

Call and inspect our stock—select your wants. Our Liberal Credit System affords you the opportunity of wearing the season's latest style creations, and pay while wearing them on such small weekly payments that they are not missed from the pay envelope.

ADELBERG'S

129 E. FRONT STREET
PLAINFIELD : : : NEW JERSEY

OLD AND RELIABLE

CLOTHING FOR MEN, WOMEN & CHILDREN

$1 PER WEEK

THE NEW CREDIT STORE

PLAINFIELD CREDIT OUTFITTING CO.

Cor. Front & Somerset Sts., Plainfield, N. J.
over VANCAMPS FURNITURE STORE

REPLENISHED

We have just replenished our various lines left broken on account of the Easter Rush.

WE OFFER

Saturday for your selection an unbroken assortment of Ladies' and Misses' Coats, Suits, Dresses, separate Skirts and Waists, embracing all the new novelties and styles.

Our men's and young men's department sparkles with the newest things in grey, brown, blue and black serges, cheviots and tweeds, at prices lower than elsewhere, and quality higher than anywhere.

NO NEED FOR MONEY HERE—Come in and make your selection, pick out what you wish for yourself and family and pay us afterwards **$1 Weekly.** No red tape here; you take your purchase home with you. All we exact is your promise to pay us $1 Weekly and we will clothe the entire family.

GROCERY BULLETIN

FOR FRIDAY AND SATURDAY

PRUNES

We have a lot of fancy prunes that we have bought right. All of them are fine meaty fruit. In fact the best of the California crop. Below you will find some very attractive prices all of them about 30 per cent below previous prices:

Extra large and fancy, per lb	20c
Fancy large, per lb	15c
Large size, 2 lbs	25c
Medium size, per lb	10c
Medium size, 3 lbs	25c
Small, but meaty, 4 lbs	25c
Granulated Sugar, per lb	6c
Best Elgin Butter, per lb	37c
Fancy Table Butter, per lb	34c
Fresh Jersey Eggs, per doz	28c
Hecker's & Gold Medal Flour; per bag	89c
Ceresota Flour, per bag	89c
Crown Brand Flour, per bag	80c
Pride of West Flour, a bag	70c
Kirkman's Octagon and Fels Soap, 10 bars	45c
Babbitt's and Gold Soap, 10 bars	40c
Borden's Evaporated Milk, 3 cans	23c
Borden's Evaporated Milk, per dozen	90c
Corn and String Beans, 3 cans	25c
English Walnuts, per lb	15c
Fancy Canned Apples, No. 3 can	10c
Cal. Lemon Cling Peaches, per can	18c
Seeded Raisins (choice), 3 packages	25c
Best Seeded Raisins, per pkg	10c
Fancy Jersey Pears, No. 3 can, 2 for	25c
Old Dutch Cleanser, 3 cans	25c
Toilet Paper, 4 large pkgs	25c
Fancy Rice, 3 lbs	20c
Extra Fancy Rice, (finest), 3 lbs	25c

A TEA AND COFFEE SPECIAL

We have a lot of fine Formosa Tea that usually sells for 40c to 50c per lb. We will sell it as long as it last at per lb 25c

As a running mate to our tea special we are going to offer a limited amount of fine coffee that we are quite certain you can't match under 30c; at per lb .. 25c

Not less than 1 lb or more than 5 lbs of either tea or coffee sold to one buyer at this price.

We Give S. H. Stamps

Fred. H. Firstbrook
116 W. Front St.
Phone 1754

Don't Be Caught Napping ∴ ∴

Let Mr. Burglar announce his arrival the same as an honest man. A reliable burglar alarm system is within reach of all.

Let us figure for you.

Allen B. Laing Co.
Electrical Contractors
127 W. SECOND ST.
'PHONE 198

Dr. Mandeville

SPECIALIST

I have MOVED into my new office ROOM 703, in the Wiss Building, 671 Broad street, Newark, N. J., directly next door to my old offices.

Take elevator to room 703.

Over twenty-five years experience in Newark as a Specialist in all Nervous and Chronic Diseases. **ADVICE FREE.**

Bring this Ad and get a TRIAL TREATMENT absolutely FREE.

Office open 2 to 4 p. m.—5 to 8 p. m.
Also Tuesday and Friday Mornings 9 to 11.
Office closed SUNDAY ONLY.

PIXIE PLANTS

A 20th Century Marvel
GROWN IN 48 HOURS
For a child nothing is more interesting

William H. Olmsted
"THE HUSTLER"
331 Watchung Ave.
Stationer Newsdealer
Best delivery service and newspapers in the city

Hoagland's Express

Careful and Expert.

Furniture Moving

Office 116 W. Second St. Tel. 833-W
Home Tel. 648-L.

SPECIAL
For This Week Only

½-lb tin Martel Sardines, regular 16c at	10c
Fair No. 6 Broom	25c
Good No. 6 Broom	30c
Toasted Corn Flakes	9c
3 pkgs. Jello	20c
3 pkgs. Cooper's Gelatine	20c
12 (5c boxes) Matches	40c
3-lb can Bartlett Pears	13c
Tall Asparagus	25c
3-lb can Cut Asparagus	18c
5 lbs Granulated Sugar	29c
24½ lbs Pillsbury Flour	95c
24½ lbs Gold Medal Flour	88c
24½ lbs Daniel Webster Flour	85c

C. O. SMITH
Cor. 4th and Liberty Sts.
Telephone 1346 th-f

AMUSEMENTS.

PROCTOR'S

NOTED FOR EXCELLENCE AND POPULAR PRICES
BEST REFINED VAUDEVILLE AND MOVING PICTURES.

Prices—Mat., 10c; Eve., 10c, 15c and 25c.

TODAY'S PROGRAM

Classy Singers, The Heidelberg Four; Comedy Sketch, "A Horse On Father," with H. S. Robinson & Co.; Hathaway's Monkeys; Character Singer, Edith Kelmel; Comedy Musicians, Knox Bros. & Helen.

—Votes for women. See what local people say in Wednesday's Press

---

SECURITY FOR VALUABLES

Our Round Door Manganese Steel Vault affords absolute protection from fire and thieves. Boxes cost but 5.00 per year and upward. Storage for valuables in bulk 50c per month and upward.

THE STATE TRUST COMPANY AT PLAINFIELD N. J.

We issue and recommend for use of travelers, American Bankers Association Traveler's Cheques. These cheques are self identifying and are available everywhere.

TRAVELERS CHEQUES

REMOVAL SALE!

Preparatory to removing to our new building we are running a great removal sale, during which will be sacrificed at great reductions

DIAMONDS
WATCHES
JEWELRY
CLOCKS
SILVERWARE
CUT GLASS
OPTICAL GOODS, ETC.

We invite all to visit our store during the progress of this sale whether intending to purchase or not. Every courtesy will be shown. Keep in mind that you will shortly need

WEDDING and GRADUATION GIFTS

Now is your chance to get at great discounts suitable gifts for these occasions. This is an unusual opportunity in the JEWELRY LINE—TAKE ADVANTAGE OF IT.

All goods engraved free of charge.

A SMALL DEPOSIT HOLDS ANY ARTICLE.

Carl Silbert's Jewelry Store

219 West Front St., Plainfield. Opposite Proctor's.

The new Store will be located at 255 WEST FRONT STREET. Opposite Babcock Building.

CAPTAIN SMITH.

Titanic's Commander, Who Went Down, Gallant to the End.

PREVIOUS GREATEST MARINE DISASTERS.

The General Slocum, 959 lost; fire; June 15, 1904.
The Norge, 750 lost; foundered; July 3, 1904.
The Miskaska, 599 lost; explosion; Sept. 12, 1905.
The Burgogne, 535 lost; collision; July 4, 1908.
The Elbe, 330 lost; collision; Jan. 13, 1895.
The Ying King, 300 lost; foundered; July 28, 1908.
The Larchmont, 193 lost; collision; Feb. 12, 1907.
The Koombuna, 150 lost; wrecked; April 3, 1911.
The Taish, 150 lost; sunk; Nov. 6, 1908.
The Berlin, 150 lost; run on pier; Feb. 21, 1907.
The Tucapel, 81 lost; wrecked; Sept. 5, 1911.
The Abenton, 70 lost; wrecked; Feb. 2, 1911.
The Folgenfonden, 70 lost; Aug. 21, 1908.
The Asia, 40 lost; run aground; April 23, 1911.
The Gladiator, 30 lost; collision; April 25, 1908.
The Iroquois, 20 lost; wrecked; April 10, 1911.
The Hatfield, 20 lost; collision, Oct. 2, 1911.

—After all, it must be conceded that Taft was in pretty bad company in Pennsylvania.—New York World

---

J. M. HORTON
Ice Cream Depot

325 W. Front St.

4 13 6

ROTH & CO.
Big Spec'l

FOR SATURDAY, APRIL 20.

Legs of Milk Fed Veal, weighing 7 to 10 lbs; Rump of Milk Fed Veal to Roast, All from the finest calfs from this State; lb **16½c**

Loin of Veal with Kidney, lb 18c

Fancy Veal Chops, lb 18c

Swift's Premium Regular Smoked Hams, not wrapped; special, lb 15½c

FRESH DELAWARE SHAD

Fresh Caught Delaware Buck Shad, each 28c

Fancy Fresh Roe, all sizes, but one price, each 28c

Genuine Delaware Roe Shad, each 44c

Largest Delaware Cut Shad you ever received for this price; each 25c

Fancy Fresh Croakers, lb 5c

Hindquarters of Genuine Lamb, lb 16½c

A limited number of Hindquarters of Canada Lamb, lb 15½c

Extra special of genuine Forequarters of Lamb, lb .. 10½c

FRESH JERSEY POULTRY.

Fancy Fresh Killed Capons, lb 28c

Fresh Killed Fricassee Chickens, lb 16½c

Extra Fancy Roasting Fowls, lb 22c

Jersey Fowls for Fricassee, lb 18c

Fancy Broilers, lb 25c

Jersey Loin of Pork, lb 16½c

Pork Chops, lb 16½c

Small Fresh Juicy Cal. Hams, lb 14c

Sugar Cured Plate and Brisket Naval Corned Beef; lb 10c

Boneless Bacon, by strip, lb 16c

All Fat Salt Pork, lb 12c

Smoked Pork Tenders, about 2 lbs 23c

Pigs Feet, 2 for 5c

SCHEELEIN'S VARIETY MARKET

SPECIAL FOR EASTER

Armour Star Hams, lb
Swift Premium Hams, lb **16c**

140 North Ave. Tel. 1974

APRIL TWENTIETH.

1861—Colonel Robert E. Lee resigned his commission in the United States army.

1892—Severe earthquake throughout the whole of California.

PLAINFIELD DAILY PRESS

THE WEATHER.

Increasing cloudiness, probably followed by showers late tonight or Sunday; slightly warmer tonight. Max., 53; Min., 36.

Established May 10, 1887. TEN PAGES. PLAINFIELD, NEW JERSEY, SATURDAY, APRIL 20, 1912. TEN PAGES. Two Cents a Copy—$5 a Year.

PIERCE BILL IS TREATED AS LAW

Effect of Opinion Passed by Attorney-General for Secretary of State.

TEST IN COURT AHEAD

Secretary's Duty Purely Ministerial, He Is Told and It Is Not His Function to Pass Upon the Measure's Standing.

Trenton, April 20 (Special).—Secretary of State David S. Crater received yesterday afternoon from Attorney General Edmund Wilson, a written opinion that the Pierce grade crossing bill, over which a question has been raised whether or not it is a law, should be filed, given a chapter number and be treated like other passed bills which reach the Secretary of State through the usual statutory channels. The Attorney Geneal says that whther the bill be a law or not may raise queries which it is not incumbent upon the Secretary of State to decide. It is believed that the effect of the opinion will be that the bill will be regarded as a law until it is formaly tested in the courts.

The bill was filed with the Secretary of State by authority of a resolution passed by the Assembly last Tuesday night after the Senate, by a vote of 6 to 9, had concurred in the Governor's veto, the Assembly having previously pased the bill over the veo. Secretary of State Crater then asked the Attorney General for the opinion as to whether the bill should be formally fled as a law.

GOVERNOR APPEALS FOR A RELIEF FUND

Names Nine Mayors to Collect Contributions for the Aid of Titanic Survivors

Trenton, April 30.—Governor Wilson issued today through Secretary John P. Tumulty, an appeal to the citizens of New Jersey for aid for the survivors of the wrecked steamship Titanic. The Governor designated nine mayors of leading cities of the State as a temporary committee to take charge of the movement until a permanent committee is selected.

The mayors appointed are: Wittpenn, of Jersey City; Haussling, of Newark; McBride, of Paterson; Stein, of Elizabeth; Donnelly, of Trenton; Cronin, of Bayonne; Cook, of Hoboken; Seger, of Passaic, and Ellis, of Camden.

MEMORIAL SERVICE AT CRESCENT AVENUE CHURCH

The morning service at the Crescent Avenue church tomorrow will be a memorial in remembrance of those who lost their lives on the ill-fated Titanic, as well as prayer for the survivors of that disaster. Rev. Dr. J. S. Zelie, the pastor, will preach.

Following the benediction the congregation will observe, as an act of respect, the custom prevailing in the English churches at such services, and remain standing during the playing of "The Dead March, from "Saul."

The Rev. J. O. McKelvey, of Warren chapel, will preach on the disaster tomorrow.

PLAN SOUTHERN TRIP.

Mr. and Mrs. Louis K. Hyde and daughter, Miss Helen Hyde, accompanied by Miss Greta Hostetter, of New York, will leave in a few days for Florida to remain a month. Miss Hostetter's mother, Mrs. Theodore Hostetter, left today by the Cincinnati for Europe.

ELIZABETH LLOYD TO SPEAK.

Elizabeth Lloyd, one of the editors of the Friends' Intelligencer, and a minister of the Religious Society of Friends, of Philadelphia, will speak at the meeting-house on Watchung avenue, tomorrow morning at 11 o'clock. The public is invited.

MUSIC AND TABLEAUX.

The choir of Grace M. E. church is preparing to give an evening of music and tableaux on Friday night, May 3, for the benefit of the music fund.

—Don't forget it's car time. An Abbott-Detroit 44 at your door stands for something. Service Garage, Dunellen. ***

—Dr. B. Levinson, of 420 Madison avenue, has received his Ford torpedo purchased of Standard Auto and Tire Co., 38 and 40 Somerset street, distributors. ***

ACTRESS BROKE ANKLE; AUDIENCE DIDN'T KNOW

Accident on Stage of Plainfield Theatre Sends "Madame Sherry" Dancer to Muhlenberg Hospital For Three Weeks' Stay.

Miss Ruth Florence, one of the principals in the "Madame Sherry" company, which appeared at the Plainfield theatre last night taking the part of "Pepita," broke her right ankle in a dance on the stage. The accident occurred just after she finished "The Dance of Danger," immediately before the finale of the third act. She was attended by Dr. A. H. Dundon and was later removed to Muhlenberg hospital, where the broken bone was set. Miss Florence will probably be detained at the hospital two or three weeks. The audience knew nothing of the occurrence.

The accident followed the musical number entitled "The Mad Madrid" and the Dance of Danger," which was given by Miss Florence and Ben. Grinnell, who had the part of "Phillippe," the janitor. The dance, a difficult one, was so cleverly executed that an encore was given.

Miss Florence was walking off the stage amid the applause of the audience, when she stepped on something which caused her ankle to turn. She experienced a sever pain and found it difficult to walk. Th incident was reported at once to the stage manager, who promptly called a physician. He discovered that a bone was broken. Miss Florence is an English woman and has been with the "Madame Sherry" company for two or three seasons.

ORGANIZE A COUNCIL TO RULE BOY SCOUTS

Representative Plainfielders Join in Plan for Formation of Local Troops.

The Plainfield Council of the Boys' Scouts of America was organized last evening at a meeting of about 25 representative citizens in the Y. M. C. A. parlors. J. W. Cavett, head of the committee on the constitution and council, acted as chairman. C. W. Bingeman acting as secretary, read the minutes of the preceeding meeting which was the first held looking to the formation of a local council.

At last night's meeting Mr. Bingeman, secretary of the Y. M. C. A., was elected scout commissioner with C. R. Bostwick, who has charge of Parker Field, to be acting commissioner during the summer months, while Mr. Bingeman is at Camp Waywayanda.

The constitution was adopted providing for at least two regular meetings a year which will occur in February and September, the former to be the annual meeting for the election of officers. The council is composed of fifty or more members, representing the civic, business, educational, philanthropical, religious and other interests of Plainfield and vicinity.

Now that the work is started boys desiring to join the local council should organize themselves into groups and choose for themselves a scout master who in turn applies to the council for a scout master's certificate before his party becomes a member of the organization.

The following officers were elected: President, Benjamin J. Phelps; vice-presidents, Mayor Geo. W. V. Moy, Mayor Robert Clark, Jr., Lindsey Best; secretary, Dr. Geo. T. Moore; treasurer, Samuel Rothberg; scout commissioners, C. W. Bingeman, Charles R. Bostwick; additional members of executive committee: D. T. Kenney, W. S. Tyler, Henry M. Maxson, H. W. Marshall, Fred O. Ball, W. D. Murray, Dr. N. H. Probasco, Chas. H. Frost, Leslie Fort, D. J. Carney, Frederick Martin, S. Frederick Smith, H. J. Cochran, Theo. G. Davis and Howard Freeman.

SCHOOL EXHIBITION.

There will be an exhibition of the work of the elementary department at the Hartridge school Monday afternoon, April 29, from 3 to 4:30 o'clock, to be followed with elementary and academic calisthentics, gymnastics and asthetic dancing from 4:30 to 5:30.

TO SETTLE HIS DEBTS.

E. H. Clevely, the originator of the quick lunch in Plainfield, who recently assigned, announced today that he intended to settle dollar for dollar his indebtedness and that he expects to remain in Plainfield and "make good."

—Women's Shoes Rebuilt, $1.10, at "Red Front Shoe Repair Shop," 122 East Front street.

—Mr. W. H Dennick, of Myrtle avenue, has received his Ford touring car, purchased of Standard Auto and Tire Co., 38 and 40 Somerset street, distributors. ***

MR. AND MRS. FISK GIVE A DINNER DANCE

Entertain Bridal Party and Number of Friends on Wedding Eve.

Mr. and Mrs. Charles J. Fisk, whose daughter, Miss Anne Gray Fisk, will be married to James Ford Johnson, Jr., this afternoon, entertained the bridal party and other friends at their home, last night. There were about forty guests. An elaborate dinner was served, and there were several novel features.

The guests as well as Miss Fisk and Mr. Johnson wre pleasantly surprised by the menu cards. On the cards appeared photos of the bride-elect and bridegroom-elect, together with a picture of the Fisk home, where Miss Fisk was born and where she will be married.

While the dinner was being served and afterward VanEpps Brothers played a popular program of music, including several of the latest songs in which the company joined in singing. Dancing was continued until an early hour this morning. The guests included a number of Mr. Johnson's college friends; also Mr. and Mrs. Allen Corey, of Pittsburg. The decorations of the parlors and dining-room by Brower were very attractive.

AGED RESIDENT OF S. PLAINFIELD DIES

Physically Vigorous, in Spite of Her 89 Years Until Last Month.

Mrs. Charity S. Dunham, wife of Bethune Dunham, died last night at the home of her daughter, Mrs. A. R. Soper, at South Plainfield, in her ninetieth year. Despite her advanced years, Mrs. Dunham, prior to a month and a half ago, when she was taken ill, enjoyed the possession of all her faculties a good deal of vigor. She performed the somewhat remarkable feat of walking two miles each way to church every Sunday until her health failed.

Mrs. Dunham was born in the vicinity of South Plainfield and always lived there, with the exception of seven years spent at Perth Amboy. She was the daughter of John Martin, who for many years operated a grist mill at South Plainfield. She was the last of a family of seven. She was a life-long member of the Baptist church at South Plainfield, and for a number of years taught the women's Bible class in the Sunday-school. She was a great Bible student.

Beside a husband, Mrs. Dunham is survived by three daughters, Mrs. Benjamin Randolph and Mrs. Albert R. Soper, of South Plainfield, and Mrs. J. W. Wyckoff, of Metuchen; also sixteen grandchildren and nineteen great-grandchildren.

MASONIC TRAVELOGUE AND MUSICALE MONDAY

Tickets for the entertainment at the Plainfield theatre on Monday night are rapidly being taken and when Mayor Moy introduces the lecturer, former City Judge John Ulrich, there will be a large audience present. The illustrated lecture, travelogue and musicale to be given under the auspices of the various local Masonic bodies will be a fine program.

Besides the lecture on "The Ages of Masonry," which will include over one hundred exquisite color scenes, pictures of the Knights Templar triennial parade at Chicago will be acompanied by the music of an orchestra of twenty-five pieces. Miss Gertrude VanDiense, of Brooklyn, a soprano soloist, will render some choice selections. A limited number of tickets are on sale at the box office of the Plainfield theatre.

Best House in Plainfield for the money, $13,500. Sherman avenue, near Grant. Any broker or Room 527, 32 Nassau street, N. Y. City. ***

—G. M. Holstein, of 1327 Watchung avenue, has received his Abbott-Detroit 7-passenger touring car, purchased from Service Garage, Inc., Dunellen, N. J., and 143 East Fourth street, city ***

Our Contributing Editor
Wm. D. Murray
Today Discusses
The Unrest Cure

Prevention and Cure of Tuberculosis
by
Ernest L. Ransome

PUBLICITY SCHEME TO ADVERTISE CITY

Chamber of Commerce Starts Movement by Using a New York Sunday Paper.

P. H. Burns, secretary of the Chamber of Commerce, today told of the campaign of advertising Plainfield which has been started under the auspices of the chamber, and which bids fair to insure a new era of prosperity and expansion for the owners of real estate and the merchants of this community.

Mr. Burns said, "The principal function of a Chamber of Commerce is the finding of ways and means to benefit the general public in the community in which it exists. In Plainfield we have one of the best suburban towns in the country, and if its merits were better known, the population would be very materially increased. This would result in added business for the builders, building material men, real estate agents, and merchants. It would also tend by the increased activity in real estate to increase the value of the holdings of Plainfield's property owners. I find that our real estate men are a unit in enthusiasm and hearty interest in anything that will promote the welfare of the city, and in the few hours that I have spent interviewing them, I found substantial evidence of this, in that they have arranged to take a considerable amount of space in tomorrow's New York Herald to advertise the merits of this community. I do not believe, however, that real estate men should be the only ones to interest themselves in a matter of this kind, and my idea in launching this campaign is that every man in this community who has an interest in increasing the property values and increasing the local business will have an object lesson placed before him without cost to himself. This demonstration, however, should result in a number of suggestions which I will gladly welcome. Definite offers of co-operation from the many men who have from time to time urged a scheme of advertising the town should be forthcoming. I have one or two other ideas that will certainly result in making the merits of Plainfield known to a great many people who are looking for suburban homes, and will be very glad to talk these over with any resident of the city or borough desiring to financially aid the project. By having a great many people interested, the cost will be very lów to each individual, and I hope that sufficient interest will be generated by this initial attempt to secure continuing and profit-bearing results to the people of Plainfield."

SOLO BY REQUEST.

Miss Ruth Harris, soprano soloist at the First Baptist church, who will leave the church May 1, to accept a position in New York, will by request, sing "With Verdure Clad," at the morning service tomorrow.

P. H. S. NINE WINS.

The baseball team from the Plainfield High School defeated the Upsala College team at Kenilworth, this morning by a score of 18 to 11.

—Mr. J. B. Hicks, of Westfie'd, has received his Ford touring car purchased of Standard Auto and Tire Co., 38 and 40 Somerset street, distributors. ***

SAYS WARNING ONLY INCREASED SPEED.

"Mrs. Ryerson of Philadelphia told me in the presence of Major Peuchen and others that during the day before the night of the wreck she met Mr. Ismay while walking on the upper deck, and he handed her a Marconigram, which she did not read.

"'What does it say?' she said she asked, and he replied:

"'I have just had word that we are in the icebergs.'

"'Of course you are going to slow down,' Mrs. Ryerson said.

"'Oh, no,' said Mr. Ismay. 'We are going to put on two more boilers and get out of it.'"—Statement of Mrs. Walter D. Douglas of Minneapolis.

MISS FISK TO BECOME BRIDE THIS AFTERNOON

Brilliant Home Wedding Planned For Daughter of Former Mayor and Young New Yorker--300 Guests Expected.

MISS ANNE GRAY FISK AND JAMES FORD JOHNSON

Miss Anne Gray Fisk, daughter of former Mayor and Mrs. Charles Joel Fisk, and James Ford Johnson, Jr., son of James Ford Johnson, of Dobbs Ferry, N. Y., will be married at 4 o'clock this afternoon, at the home of the bride's parents on West Seventh street, in the presence of about 300 guests, including relatives and a number of young friends of the couple. Rev. Dr. J. S. Zelie, pastor of the Crescent Avenue Cresbyterian church, well perform the ceremony, using the ring service.

Miss Helen Timpson, of this city, is to be the maid of honor, and the bridesmaids will be Miss Margaret Drayton, Miss Mary Gray Runkle and Miss Dorothy Fisk, of this city; Miss Emily Morgan, of New Haven, Conn.; Miss Margaret Reikirt, of Cincinnati; Miss Marie Cozzens, of New York, and Miss Katherine McCutcheon, formerly of this city, but now of Washington, Conn. Louise Fisk Waring and Helen Talmadge Runkle, the former a niece of the bride, will be flower girls.

The best man is to be Francis Johnson, of Oswego, N. Y., brother of the groom, and the ushers are Gordon Abbott, Reginald Roome, Seth Barton French, Lyall Hall, Ruthven Wodell, of New York; Earle T. Williams, of Brooklyn; Harry T. Curtis, of Greenwich, Conn., and Elton Hoyt, 2d, of Cleveland, O.

The bride will wear a gown of white satin, court train, trimmed with duchess lace. She will wear a tulle veil and carry white lilacs. Her special adornment will be a diamond horseshoe pin, the gift of the groom. The maid of honor is to wear an ecru lace gown, with a peach colored taffeta coat; also a leghorn hat trimmed with ecru lace and roses and carry Wardell roses.

Miss Drayton's gown is grey crepe meteor, that of Miss Dorothy Fisk Alice blue crepe meteor; the Misses Emily Morgan and Margaret Reikirt will wear gowns of pompadour silk; Miss Runkle a gown of tan silk, trimmed with black; Miss Cozzens a gown of white embroidered lingerie over lavendar, while Miss McCutcheon's gown will be of blue taffeta. The gowns of the maid or honor and bridesmaids have all been made pannier style and are most striking. The flower girls will dress in white and carry baskets of forget-me-nots and roses.

The ushers will lead the way for the bridal party, followed by the flower girls, bridesmaids, maid of honor and then the bride, accompanied by her father, who will give her in marriage. The bridal party is to descend the stairway, pass through the long hallway to the parlor, where the ceremony is to be performed, while the Wedding March from Lohengrin is being played on the organ by William R. Chapman, of New York. After the ceremony, Mr. Chapman will play a "Postlude," a composition dedicated to the bride by Henry Holden Huss.

Following the ceremony a reception will be held. Afterward a wedding breakfast will be served. Mr. and Mrs. Johnson will leave early this evening for New York and on Wednesday morning they will leave on the Mauretania for Europe, where they will remain until June 1. Upon their return they will reside at Dobbs Ferry.

The Fisk home has been lavishly decorated for the affair by Brower. Southern smilax, asparagus fern, roses and spring flowers being attractively arranged throughout the parlors, reception hall and dining-room. The effect in the parlors is particularly striking.

During the reception the guests will be given an opportunity to view the large collection of handsome and costly gifts received by the bride. They include a wealth of silverware, china, furniture, linen—in fact, about everything that a bride could wish for. One gift of especial value is a solid silver tea service which came to the bride originally from her grandmother, the late Mrs. A. G. Richey. Three pieces of the set of six were given to Mrs. Richey when she was married, and after her death it was left to Miss Mary Richey, an aunt of the bride, who died a few months ago. Miss Richey had three additional pieces of silver made to match the others and all were appropriately inscribed. The original pieces of silver are believed to be at least one hundred years old.

In the exchange of gifts among those of the bridal party, the groom received a gold watch from the bride; the bridesmaids and maid of honor received pearl and sapphire pins and the best man and ushers received silk cigarette cases from the groom.

The bride and nearly all of her attendants are graduates of Miss Masters' School at Dobbs Ferry, and it was while a student there that the bride met Mr. Johnson. She is a favorite in the younger sociey set, being prominent at the many social functions given during the past few years.

Mr. Johnson is a graduate of Yale, Class '10, and besides being a member of "Scroll and Keys," while in college was prominent as a football, baseball and hockey player. He is a member of Squadron A, of New York, and holds a responsible position in the bond department of the banking house of Kean, Taylor & Co., of New York city.

The guests at the wedding will inclued Miss Sarah W. Masters, aunt of the bridegroom; Miss Brown and Mead Robinson, of Dobbs Ferry, N. Y.; Miss Anna Dorman, Mr. and Mrs. Wilbur C. Fisk, Mr. and Mrs. Harvey E. Fisk, George C. Boldt, Mr. and Mrs. S. L. Schoonmaker, Mr. and Mrs. F. L. Schoonmaker, Mrs. J. H. Sanderson, Mr. and Mrs. Fred Bull, Mr. and Mrs. Frank Masters, James Ford Johnson, father of the groom; Thomas Eastman, Loomis Dana, Rufus Tucker, of New York; Mr. and Mrs. Edgar D. Johnson, Francis Johnson, of Oswego, N. Y.; Mr. and Mrs. H. T. Mosle, C. B. Stuart and Isaac F. Richey, of Trenton. In addition there will be a number of guests from this city, mostly relatives and intimate friends of the two families.

FLIM-FLAM GAME THAT DIDN'T WORK AS PLANNED

A well dressed man wearing a brown suit rushed up to the ticket window of the east bound station of the Jersey Ceentral, yesterday afternoon, and throwing down a bill, asked for a single to Elizabeth. It was passed out to him with change for a dollar.

"Hold on," he exclaimed to Agent Stine, "that's a five spot I gave you."

He was told to guess again, whereat he demanded the bill be held up for inspection. This was done and it showed the figure five inked into the paper very crudely. While pretending to look closer, the stranger suddenly grabbed the bill from Stine's hands and ran from the station. He disappeared in the direction of Watchung avenue.

The matter was reported to the police but so far no trace of the man has been found.

UNION SERVICE.

Owing to the incompleted state of the new organ being installed at the Netherwood Reformed church, the congregation will meet tomorrow morning and evening with teh congregation of Trinity Reformed church. A week from tomorrow it is expected that a dedicatory service will be held at the Netherwood Reformed church.

—Read the Plainfield Daily Press.

TELLS WHY HE IS FOR LA FOLLETTE

Howard C. Tracy Says Col. Roosevelt has no Record on Tariff Question.

THINKS LITTLE OF TAFT

Claims President Will Withdraw Support From Tariff Board and Roosevelt Yields to Selfish and Insatiable Ambition He Asserts.

Howard C. Tracy, former chairmain of the progressive's city central committee, is out for La Follette for the Republican Presidential nomination and in the following communication tells why he believes the leader of the Progressives in the United States Senate and not President Taft nor former President Roosevelt should be named:

Editors, Plainfield Daily Press:

That the results of the Republican primaries recently held indicate a widespread dissatisfaction with the administration of President Taft cannot be disputed. Whether that dissatisfaction will be sufficiently strong to prevent his renomination is at present, perhaps, doubtful, but the increase of progressive sentiment in New Jersey during the past few years gives reason to expect that the progressive Republicans will be heard from at the approaching primaries in this State.

I should like to call attention to the fact that those Republicans who wish to register their dissatisfaction with the present administration have not the sole alternative of voting for Col. Roosevelt, but have the opportunity of voting for Senator Robert M. La Follette, and also to state, briefly, some reasons why I believe him to be worthy of support.

Senator La Follette's record on the tariff question is strictly consistent with the pledges of the Republican platform of 1908. While the Payne-Aldrich bill was before Congress, he strenuously fought for such tariff rates as should conform to the standard fixed by that platform, and opposed the increased rates of the woolen, cotton and other schedules which have aroused such popular indignation. There is little doubt that if President Taft had then exerted as much pressure on Congress to compel a performance of the platform pledges with respect to the tariff as he has since done on other matters, he would have been successful in materially modifying the provisions of the Payne-Aldrich bill.

The trouble with him then, as it is now, was that he could not bring himself to actively oppose the plans and wishes of the regular party leaders, Aldrich, Cannon, and others of that group. Those men had no sympathy with the plan for a tariff board, and their survivors now have none. I believe President Taft stands practically alone among the regular Republicans in his support of the tariff board. Such support as he can command, outside of the progressive ranks, is, it seems to me, given grudgingly and of necessity, and will be withdrawn at the first opportunity.

La Follette is a sincere believer in a tariff board, but he also knows and has demonstrated in the Senate that the rates of many schedules are now too high, measured by the standard of the Republican platform, and that there is no justification for delay in reducing them.

La Follette believes in enforcing the Sherman anti-trust law, and in supplementing it by legislation making more clear just what acts are and what are not prohibited.

La Follette's work in the Senate during the past few years has been largely responsible for perfecting and strengthening the inter-state commerce law, almost all of the good points in the amendment of 1910 for which President Taft claims great credit for his administration having been forced into the law by the progressives of the Senate under La Follette's leadership, against the opposition of the regular Republican leaders.

These are but a few of the subjects on which La Follette has made a record in public life. He has shown himself to be a sober, earnest, studious, intelligent, constructive statesman. He is an indefatigable worker and absolutely fearless. No one can read his speeches in the Congressional Record, indicating, as they unconsciously do, the shameful treatment to which he has from time to time been subjected by some of his fellow senators, without conceiving the highest admiration for his moral courage.

It is impossible for anyone, from the imperfect and distorted accounts of his speeches, which are permitted to appear in most of the newspapers to form a just opinion of his views and of his abilities; and yet every citizen owes it to himself to inform himself on this subject before the approaching primaries. This can best

(Continued on page 9)

REAL SATURDAY BARGAINS

WHAT DO YOU THINK OF THEM?

PRINCESS SLIPS

$1.00 Value—We will close out this lot below cost, although bought at a great bargain. These garments are made of fine long cloth, with deep flounce of cluster tucks in fine lawns with dust ruffle; neck and sleeve trimmed with lace.

SATURDAY ONLY 59 CENTS

$1.25 Ladies' Waists—The very latest and are lace trimmed and tailored with the peplum effect; long and short sleeves; also **Middy Blouses**, white and colors—

SATURDAY ONLY 89c.

10c Dress Ginghams—Large range of colorings, stripes, checks and plaids; **Chambrays** in all colors

SATURDAY ONLY 7c per yard.

FANCY WASH GOODS.

One lot of about 2,000 yards; fancy wash goods, closed out from a suit and waist manufacturer, in plain and fancy weaves; values up to 25c per yard—

SATURDAY ONLY 9c per yard

MUSLIN PILLOW CASES.

12½c Fine Bleached Muslin Pillow Cases; Franconia, 42x36 and 45x36; made with a deep hem; your choice of either size; limit one-half dozen to a customer—

SATURDAY ONLY 9c.

CORSET COVER EMBRD.

39c to 49c Values—One lot 18 inches wide Embroidered on swiss and nainsook; reason of big reduction some of the pieces are slightly soiled—

SATURDAY ONLY 29c.

SATURDAY SPECIALS---LADIES' AND MISSES' SUITS AND COATS

A big line of manufacturers' samples in two lots at 25 per cent. less than regular price. This is a big special and right at the time you can use the garments.

Examine these bargains before buying elsewhere.

Alterations made free of charge.

$17.50 Coats, Suits and Dresses in large range of styles and cloths..**$13.98**

$24.98 Coats, Suits and Dresses, tailored garments of the latest styles of cloths and cuts **$19.98**

A. E. FORCE & CO.

"The White Store"

German and French Val. Laces.

Values to 15c per yard; closed from a Muslin underwear manufacturer—

SATURDAY ONLY 1c per yard.

HARVARD MILLS SHEETS.

69c Fine Bleached Muslin Sheets—81x90 inches, deep hem; limit 4 to a customer—

SATURDAY ONLY 49c.

OPTICAL DEPARTMENT

Dr. Samuel Greenspan, an expert is in personal charge, with whom you may consult absolutely free. Never more true is the saying "delays are dangerous," than with eyesight trouble.

GLASSES FROM $1.00 UP.

Fibre Matting Suit Cases.

$1.25 Value—14, 16, 18, 20, 24-in. heavy steel frame, fine brass lock and clasps, with very strong leather handle—

SATURDAY ONLY 95c.

GENT'S NEGLIGEE SHIRTS.

$1.00 Value—10 dozen will be placed on sale Saturday; all the newest styles, coat front with attached cuffs; all sizes—

SATURDAY ONLY 75c.

SHEET MUSIC.

All the latest hits in both song and instrumental by the leading publishers. Sold everywhere from 10c to 25c; **our price is**

9 cents.

SATURDAY RIBBON SPECIAL

300 pieces of new Ribbons, 4 to 6 inches wide, in **Satin, Messaline,** white, black and colors; **Taffetas,** white, black and colors; **Fancys,** in stripes, checks and plaids in big variety of colorings; **Moire,** in a full line of colors.

VALUES UP TO 39C AT 17 CENTS

Ladies' Ready-to-wear-Hats.

About 10 dozen of the latest shapes and straws in different colors; values up to $1.98—

SATURDAY ONLY 79c.

Ladies and Gent's Umbrellas.

$1.25 and $1.50 values—All new with latest handles, both plain and trimmed, covered with fine American taffeta, 26x28 inch—

SATURDAY ONLY 95c.

LADIES' FAST BLACK HOSE.

25c Ladies' Black Silk Lisle Hose—Three thread heel and toe, double garter top; all sizes from 8 to 10—

SATURDAY ONLY 15c.

BASEMENT SPECIALS.

5c Roll Toilet paper (A. E. Force & Co. special); 1,000 sheets to roll; no 'phone orders filled—

SATURDAY ONLY 7 rolls for 25c.

39c Fine Parlor Brooms—Foursewed, regular size, no 'phone orders—

SATURDAY ONLY 25c.

WINDOW SHADES.

35c Holland Window Shades—Regular stock size 3x6 feet, in white, ecru, tan and three shades of green; second floor—

SATURDAY ONLY 25c.

AN UNLIMITED MARKET

How many of your friends have a talking machine? A few—but why not more? Two reasons: Either the price is too high, or the unnatural metallic twang of the average talking machine offends the sensitive musical ear.

The smallest type Vitaphone, that almost any family can afford is so far superior in tone quality to any talking machine on the market as to make comparison absolutely impossible.

This means that the whole field is open to the Vitaphone. From the man who does not care to invest more than $15 to the one who wants the best machine at $185.

We require additional capital to erect a concrete building, 4 stories, 190x70, in order to fill contracts in hand and a block of preferred stock (with a bonus of common that will soon be withdrawn) is now offered.

THE VITAPHONE CO.

"Facts Do Not Admit of Argument," is the title of a concise and interesting booklet that will be sent upon request and without obligation.

Netherwood Station

Regal Shoe Styles

"UNIVERSAL" Model

THE "Happy Medium" in Semi-*high*-toed shoes. 'Extremely *comfortable*, while being up-to-the-hour in Style expression.

Its fine, *easy-fitting* qualities are due, in large measure, to the skillful "rocker" convex curve of sole, with concave curve of upper.

This latter gives a *short vamp* that will *not* wrinkle (through excessive slackening of leather) when forepart of shoe is bent in walking.

SPECIFICATIONS

—Black Smooth Calf
—Blucher *Oxford*
—Also Russia Calf
—Soles 15 Sq. Single
—Heels 11/8 Military

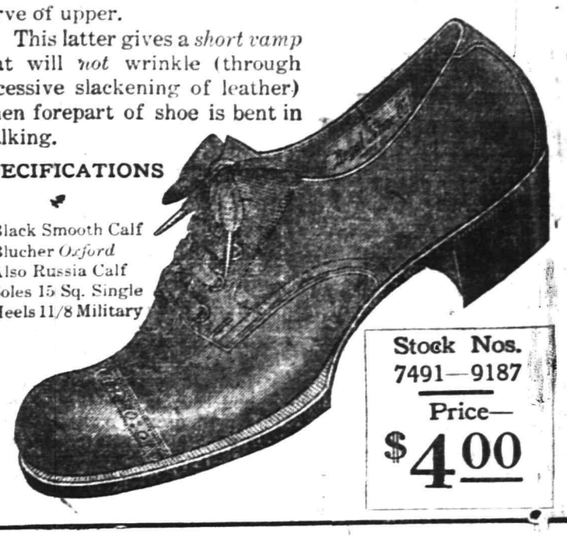

Stock Nos. 7491—9187

Price—$4.00

GEO. W. POPE

AT

THE MEN'S SHOP----214 Park Av.

PLAINFIELD'S NEIGHBORS

Somerville.

Miss Bertha Kinsey, daughter of Mr. and Mrs. Edward Kinsey, returned this week from Porto Rico, where she spent three months.

J. Scunnacher and family, of New York, are moving to the country place they recently purchased on the Raritan road.

Miss Alice Barry, of Newton, is spending a week at the home of Miss Mary Enright in Raritan.

Mrs. D. R. Woodruff, of East Orange, is visiting her parents, Mr. and Mrs. William Demond.

James Hooey has purchased the brick house on South Doughty avenue from John Mauer.

Westfield.

Several cases for the violation of town ordinances and fifteen cases of dog owners not having licenses for their dogs, come before the Recorder's Court today.

The friends of Charles N. Codding, deputy Supreme Court clerk, are booming him for the nomination for surrogate of Union county.

Westfield Republicans will meet tonight to form a Taft club. Over 100 have signified their intention of joining.

Berkley Heights.

Work has been begun on the new school building in accordance with the plans which were adopted by last year's Board of Education. The present board has apparently despaired of fulfilling its president's threat to stop the enterprise.

Dr. Willis Fletcher Johnson is to be one of the after-dinner speakers at the Pennington school reunion at the Hotel Martinique, New York, next week.

Dr. J. J. Savitz, the county superintendent of schools, and A. F. Stauffer, principal of a Jersey City school, visited the township schools recently.

Edward Walton, supervising principal of the Springfield schools, was a visitor at the township schools last week.

Edward Oechsner has been called for duty on the petit jury for the first half of the May term.

William Burgmiller has started the building of a new bungalow on Plainfield avenue.

Arbor Day was observed in the schools, but no tree were planted.

—Tell the salesman you read the adv. in the Daily Press.

South Plainfield.

The fair held at the Baptist church was a success. The various societies which participated netted the sum of $90. Everyone had a good time and the fair served to awaken renewed interest in the church work.

Rev. J. J. Allen, pastor of the Baptist church, will preach tomorrow morning on the subject, "Is the World Growing Better?" In the evening he will speak concerning the Titanic disaster.

Moving pictures of an interesting character will be shown in the social room of the Baptist church tonight at 8.15 o'clock. The pictures will be instructive and humorous.

The fourth ball of the Middlesex Volunteer Fire Company last night proved a great success both socially and financially.

Miss Helen Nagel has returned to her home in Dunellen after spending a few days with friends in this village.

Miss Anna Hamilton, of Fords, is spending a few days with her brother, William Hamilton, of this village.

Miss Katherine Dolan is spending a few days with her aunt, Mrs. Charles Thornton.

Miss B. Shlick has returned to her home in Plainfield after visiting friends here.

Miss Delia Saverd is entertaining friends from Easton, Pa.

Dunellen & Vicinity.

W. G. Horton Council, Jr. O. U. A. M., has arranged to give an invitation dance in Junior Hall next Friday night. The proceeds will be for the benefit of a member living in Plainfield who has been ill for a long time. The committee of arrangements is composed of William Kennedy and William Shanley.

The social organization recently formed by the men of St. John's parish is to be known as St. John's Lyceum. The Gallagher property on Washington avenue, is now being prepared for its occupancy. Pool tables and a reading room are to be part of the equipment.

F. B. Alexander has removed his real estate office from the George Giles store on North avenue, to the Robert Pierce office in the small building on Washington avenue. Mr. Pierce will continue to occupy his present quarters.

The funeral of Adam Waglow will be held at his late home in New Market tomorrow at 2:30 and will be in charge of Rev. Frank Fletcher, of Plainfield. Burial will be in the Samptown cemetery.

The extensive repairs to the New Market mill are now about complete and Proprietor Pierce will soon be equipped with all modern appliances for grist work.

'Plains & Fanwood.

Services tomorrow at the Baptist Church will be the regular morning preaching service at 10:45, Bible study 4 p. m., evening service B. Y. P. E. meeting at 7 p. m. in the church chapel.

J. S. Osmun, who recently opened a cash grocery in the Marsh building, has purchased of Edward L. Hand the property on Forest avenue, lately occupied by William Roberts and family.

The weekly prayer and praise meeting tonight at the Methodist church will be in charge of Rev. George Rockey, who was reappointed pastor of the church for another year.

A pick-up team defeated the Butcher bowling team, of Plainfield, Thursday night, two games out of three on Lee's alleys.

Miss Anna Littell, of the corps of teachers of school number 1, is spending the week-end with friends in Plainfield.

Miss Marion Johnston, who has been ill for the past week with pneumonia, is reported as improving.

George McVoy was among those who saw the Giants' opening game yesterday at the Polo Grounds.

Miss Lena Wahl, of Plainfield, was the guest yesterday of friends in town.

Mrs. Henry Littell is spending two weeks with relatives at Dayton, N. J.

ENTERTAINMENT BENEFITS DUNELLEN FREE LIBRARY

An entertainment was given last evening in Junior Hall, Dunellen, for the benefit of the Dunellen Public Library. The hall was filled to the doors with a very appreciative audience. The library netted fifty dollars. After the program a sale of aprons and ice cream and cake was held during which music was furnished by the Dunellen orchestra.

The following took part in the program: Misses Jessie, Alice Frescoln and E. Carlson, Miss Jennie Ryan, Master Charles Todd, E. D. Young, Robert Lowrie, G. H. Rentschler and A. F. Todd, Mrs. E. J. Krinic, Robert Fern, George Martin, Miss Beatrice Cameron, Miss Elizabeth Hawthorne.

Those having the affair in charge were: Miss Ella H. Boice, chairman; Miss Jessie Frescoln, Aprons; Mrs. Edward Krinic, cake, and George Apgar, cream committees.

SPANISH WAR VETS.

Camp Bagley, Spanish-American War Veterans, at its meeting, last night, discussed plans for reviving interest in the organization. The annual election of officers will take place Thhursday night, May 9. The present membership is twenty-nine.

ANNOUNCE ENGAGEMENT.

Mrs. S. Harris, of West Third street, announces the engagement of her daughter, Rosetta, to Stephen D. Millwater, of Prescott place.

PRINCETON'S FARM READY FOR TILLING

Undergraduates Expected to Be Working Ground By Beginning of Next Week.

Princeton, April 20.—Definite plans for Princeton's farm project have been drawn up and it is expected that the undergraduates will be working on the ground by the beginning of next week. In an address before the students, J. E. Bathgate, of the class of '94, formulated tentative plans for the operation of the farm, and the undergrads who heard him showed lots of enthusiasm over the idea.

"Boyles Farm," as it is to be known, will be situated to the east of the college buildings on the University campus. West of Lake Carnegie there is a gradual slope which ends with Nassau street. The western boundary of the farm will be the new ball grounds which will be about 100 yards to the south of what is to be known as Cuyler Hall, the new dormitory.

About 100 acres of rich soil will be available for the use of the students. The whole farm will be run by Princeton University men. It is not known as yet, however, whether a superintendent will be engaged to oversee the work.

A club will be formed to operate the farm. There will be two memberships, active and associate, the former consisting of men who have worked a *month or more* on the farm, and the latter being made up of those who merely take an interest in it. Two dollars for an eight-hour day will be the schedule of wages. This spring, while the harrowing and plowing is being done, twenty-five cents an hour will be paid for work. The undergraduates possibly will be able to devote two hours apiece in the morning for three mornings of the week, and three or four hours in the afternoon for the same number of days. Work will be continued right through the summer and fall. The men who stay in Princeton during the summer will have the free use of a dormitory and will be boarded at the rate of $4 a week.

WATCHUNG FIREMEN HOLD HIGHLY SUCCESSFUL DANCE

Members of the Watchung Chemical Engine Company and their friends, to the number of 200, enjoyed the first annual ball given by the fire company in Sebring's auditorium, last night. The attendants included several delegations from nearby towns as well as from Watchung and Plainfield. Music was furnished by Suhr's Imperial orchestra. The hall was prettily decorated with firemen's emblems and National colors.

LECTURE POSTPONED.

The illustrated lecture on "China," which was to have been given in Warren chapel next Wednesday night by Rev. Gilbert Lovell, of China, has been postponed until Wednesday, May 1.

DR. BUTTZ GIVES UP DREW PRESIDENCY

Resigns on His 75th Birthday and Eve of 45th Commencement.

Madison, April 20.—On his seventy-seventh birthday and the eve of the forty-fifth commencement of Drew Theological Seminary, President Henry A. Buttz Thursday announced his resignation as head of the institution. Advanced age is assigned as the reason.

The formal announcement of his retirement as president, after twenty-eight years in that capacity, was made to the students assembled in the administration building, following the annual meeting of the trustees, who accepted the resignation, to become effective when a successor is named.

The retiring president will continue as professor of Greek and the New Testament, having held that position since 1879.

A successor will not be elected until after the general conference in Minneapolis, beginning May 1. The annual commencement at the seminary will begin Sunday, to continue until next Thursday.

The trustees elected the following officers and members to fill the terms expiring this year:

President, Bishop Luther B. Wilson, of Philadelphia; vice president, George J. Ferry, of New York; treasurer, James W. Pearsall, of Ridgewood; secretary, Rev. Dr. Eugene A. Noble, of Baltimore; Bishop Earl Cranston, Washington, D. C.; Bishop David H. Moore, of Cincinnati; Bishop John L. Nuelson, of Omaha, Neb.; Rev. Dr. William V. Kelley, Rev. Dr. George Eckman, J. Edgar Leavycraft, Walter R. Comfort and Rev. Dr. Allen McRossie, of New York; Rev. Dr. W. W. Evans, of Pennsylvania; Ezra B. Tuttle, of Brooklyn; Milton E. Blanchard, of Newark, and James W. Pearsall, of Ridgewood.

PASS ENGINEER TESTS.

Trenton, April 20.—The Civil Service Commission has completed a list of persons eligible for positions in the State service as structural hydraulic and topographical civil engineers. The three acts of examinations were held during March. Those who qualified in each class, including one North Plainfielder, are as follows: Structural, Alfred W. A. Eden, East Orange, and Lloyd McEntire, Trenton; hydrolic, Joseph N. Vacca, Newark; Claude F. Chard, Millville; Frank E. Mandel and William H. Boardman, Newark; topographical, Theron Wasson, Trenton, Jonathan D. Craig, New Germantown; Adam Ziegler, Jersey City; Julius J. Newmark, Plainfield; George E. Herchkovitz, Trenton; Le Brun Cooper, East Orange; John B. Acocella, Newark; Abram H. Jones, Burlington; Emanuel C. Klinberg, East Orange; Elston H. Bergen, Jr., Princeton; Japhet B. Woolston, Trenton; Charles S. Freeman, Ridgefield.

Miss Cora Backer, of this city, is spending a few days with Mr. and Mrs. William Dailey, of Whitehouse.

Wonderful Demonstration of the World Famed WISS SHEARS

from April 17 to 24

Experts from the Wiss factory are at our store to demonstrate the wonderful cutting qualities of Wiss "Steelforged" shears and scissors. This is an illustration of American ingenuity and you will be very much interested in having explained to you how really good shears are made.

SEE OUR NOVEL WINDOW DISPLAY OF WISS CUTLERY

Wiss Shears are adjusted to a hair's breadth; they cut evenly from heel to point of blade and never pinch or chew the cloth even after a lifetime of constant use. We have different sizes and patterns for every conceivable use. All moderately priced.

PRIZE CONTEST—Ask for Proverb Sheet. Special prizes given for correct answers.

A. M. GRIFFEN CO.

119-123 EAST FRONT ST., PLAINFIELD, N. J. Two 'phones, 6-214

SCHEELEIN'S VARIETY MARKET

Armour Star Hams, lb
Swift Premium Hams, lb **16c**

140 North Ave. Tel. 1974

Try Press Want Ads.

Shop For Your Group at—

Tepper's

PLAINFIELD, NEW JERSEY

Doubly Strong Values for Friday and Saturday

That will save you money—items from our Regular Stocks specially priced for these two days.

Lingerie Dresses
for MISSES and WOMEN.
Regular $7.98 Values $4.98.

You have the choice of two very dandy styles of white Frocks at this remarkably low price. They are made of Voiles and Killarney Linen of a very good quality; are prettily fashioned and trimmed and are regularly worth $7.98; special price is... **$4.98** (No alterations).

Children's White Frocks
A SPECIAL OFFERING.

Made of fine white lawns, in many very chic styles; they are trimmed with pretty laces and embroideries. There are several models you can choose from and either one would make a very pretty confirmation frock; sizes 2 to 5; are priced from **98c up to $3.98**; and sizes 6 to 14 range from .....**$2.98 up**

CHILDREN'S BLACK SATIN COATS.

Made of a fine quality black satin Duchess in a very pretty and becoming model. They are trimmed with deep revers and turn back cuffs finished in natural pongee; sizes range from 6 to 14, and the special price is only **$5.98.**

CHILDREN'S FINE WORSTED SWEATERS

Warm little sweater coats in a nice shade of grey; made of a fine quality worsted yarns and knitted in a neat plain stitch. Finished with two pockets at sides and in sizes 26 up to 34; a regular $1.50 value; specially priced at **$1.25**

House Cleaning Special

Figured Curtain Scrim 9c Yd.

This is our regular 12½c Curtaining. It is in colored figures on an ecru ground, is the usual width and a very good quality; for Friday and Saturday you can get it at only .....**9c a yard**

BOYS' QUALITY CLOTHING AT Moderate Prices.

We are showing a splendid selection of good cloths for boys; carefully chosen for their quality and finish and all moderately priced. We specially mention the Adamant Suit, guaranteed all wool and with two pairs of knickers; these have a country wide reputation and cost only .....**$5.00 a suit**

STERLING SILVER THIMBLES 10c.

You have never had an opportunity perhaps before to get a sterling silver thimble at this price; 25c is the ordinary price. These are a good heavy weight and will give you lots of use; only **10c**

50 dozen NEW SPRING TIES Big Values at 25c.

Men—you should treat yourselves rightly by coming in and seeing this big assortment of all silk four-in-hands. Practically every new design and color is in the lot, including many of the favored cross barred effects; you'd probably pay 50c for them elsewhere; here **25c**

WOMEN'S SKIRTS $1.98

Here's some more of those fine hard wearing work skirts, like those we had a few days back. They are in a prety pepper and salt effect; plainly tailored and are a big value at this very low price **$1.98**

IF YOU WANT TO VISIT A WIDE-AWAKE CHURCH ON SUNDAY TRY THE TEMPLE BAPTIST

360 East 3rd St., between Washington and Richmond Sts.

Five Interesting Services—10 a. m., prayer; 10:30 a. m., preaching; 2:30 p. m., Sunday-School; 7 p. m., Y. P. S. C. E.; 7:45, preaching

THE STANDARD HAT $2.00
Made by Hawes Von Gal
INTERWOVEN HALF HOSE
BLAIR'S SHOP 119 PARK AVE.

TITANIC STRUCK AND SEEKING RECORD

Making High Speed, Investigators Hear.

ISMAY EXPLAINS RESCUE.

Says He Entered Lifeboat Only When There Were No More Women or Children to Be Found to Fill It—Congressional Inquiry On.

New York, April 20.—J. Bruce Ismay, managing director of the White Star line and president of the International Mercantile Marine company; Captain Arthur Henry Rostrom of the Carpathia; Charles W. Lightoller, second officer of the Titanic; Guglielmo Marconi, inventor of wireless telegraphy; Harold Thomas Cottam, wireless operator of the Carpathia, and haggard seamen of the sunken vessel who rowed the survivors to safety told the senate investigating committee under oath the story of the sinking of the giant vessel. It was a thrilling recital and it established beyond a reasonable doubt how the catastrophe occurred and the cause of it.

Mr. Ismay and Mr. Lightoller, second officer, agreed that the ship was making twenty-one knots—twenty-six miles—an hour when she hit the iceberg. The officer added the detail that it was the intention of the captain to let her out more and perhaps exceed the twenty-two and one-half knots made on her trial trip. The speed was not lessened even after Captain Smith and Mr. Lightoller had discussed the proximity of icebergs at 9:20 o'clock last Sunday night.

One Lifeboat Not Used.

One of the lifeboats of the Titanic was not used. It was on the top of the officers' quarters on the boat deck and it capsized when it reached the water. Later thirty men stood in the upturned boat for four hours. This is the story of the second officer, who went down with the vessel and came up again. He climbed aboard the upturned boat and took command of it.

Determined to get to the bottom of the case without an hour's unnecessary delay, Senators William Alden Smith of Michigan and Francis G. Newlands of Nevada, representing the committee, will late today go aboard the Cunard steamship Saxonia and take the testimony of Harold Bride, the surviving wireless operator of the Titanic, whose ankles are broken and back is injured.

Drastic legislation requiring every ship carrying passengers to and from an American port to have two wireless operators will probably be recommended by the committee as the result of the statements of Cottam, Mr. Marconi and Captain Rostrom that if the Titanic's distress call had come a few minutes later it would never have been received by the Carpathia. The operator had begun to get ready for bed and had no one to relieve him.

Last Salute of Major Butt.

"We particularly desire one witness who is now too ill to appear," said Senator Smith, "who briefly described to the committee when the members went aboard the Carpathia Thursday night the bravery and heroism of the men who perished. This witness says that Major Archibald Butt and Clarence Moor of Washington stood at the rail and waved a parting salute to the last boat to leave the Titanic's side."

Absolute denial was made by Captain Rostrom, Mr. Ismay, Mr. Marconi and Harold Cottam, the operator, that any instructions had been given not to answer President Taft's message from the cruiser Chester about the safety of Major Butt and the details of the accident.

"My God, I hope not!" cried Captain Rostrom when asked if he had issued any such order.

Ismay Explains His Escape.

Mr. Ismay told the committee that when he boarded the last lifeboat there were no other passengers, either men or women, within hailing distance. Second Officer Lightoller said that when he went on deck to uncover the lifeboats twenty minutes after the ship had struck he saw Mr. Ismay standing alone on the boat deck, near one of the boats. He did not speak with him and said he did not see him get into a boat.

Representative James A. Hughes of West Virginia, who was present at the hearing, created a sensation when he read a telegram received from a newspaper in his home town, which quoted him and his daughter as saying that Mr. Ismay should be lynched. His daughter, Mrs. L. P. Smith, is one of the survivors of the wreck. Her husband remained behind and is dead. Mr. Hughes denied he or Mrs. Smith had said Mr. Ismay should be lynched, but declared they had said the matter should be investigated, and if his conduct was improper he should be severely punished.

Rescue Ship Took a Risk.

Captain Rostrom startled the committee when he said that he knew he was running a risk when he drove the Carpathia through the sea of ice at top speed toward the Titanic after receiving her call for help.

"I doubled the watch and knew what I was about. I took the risk, for there were many human lives to be saved," he said.

"In the name of congress and the people of the United States we thank you for what you did," said Senator Smith solemnly.

Second Officer Lightoller had a thrilling experience. He is a stolid little Englishman. When Senator Smith asked him when he left the ship he replied:

"I did not leave the ship, sir. She left me."

No one in the committee room even thought of smiling.

Twice the second officer was sucked downward and twice forced to the surface by the force of explosions of the Titanic's boilers before he caught an upturned lifeboat. The forward smoke stack of the Titanic fell into the water beside him, probably killing many persons struggling in the water.

The committee in its work has the assistance of George Uhler, chief of the United States steamboat inspection service, and Truman H. Newberry, who was secretary of the navy under Theodore Roosevelt.

Men All Calm to Last.

Lightoller actually stuck to the ship after having sent off boat loads of women until the water came up to his ankles. There had been no lamentations, no demonstration either from from the men passengers as they saw the last lifeboat leave the ship, and there was no wailing or crying, no outburst from the men who lined the ship's sides as she disappeared from the view of Lightoller. As he expressed it, the men as they helped get women in the boats "stood quietly as if they were in church." Only one man outside of seamen, about two to each boat sent off by Lightoller, was taken from the ship in the presence of Lightoller. The man, Major Peuchen of Montreal, a brave man, Lightoller said, had been put in a boat by him because there wasn't a seaman handy.

As the ship settled swiftly, although after the collision Lightoller did not believe that there was any danger, the second officer found himself near the officers' quarters. "The ship took a dive," he said without emotion. "I looked forward. I took a dive."

Sucked Under Twice.

He was sucked to the side of the ship against the grating over the blower. There was an explosion, at least he believes it was an explosion, though he is not certain. He was thrown to the surface of the water again, only to be sucked back by the water rushing into the ship. This time he landed at the grating over the pipes which furnish a draught for the funnels. There was another explosion, and again he came to the surface not many feet away from the ship, he said, and on the other side of it, the ship having turned while he was under the water.

Only once did Lightoller raise his voice perceptibly, and that was when he denied that there was any favoritism for the crew that mitigated against the chances of the escape of the passengers. Asked if he had been ordered by Captain Smith to send the women first or he had done so because it was through a rule of the sea, he said:

"It is a rule of human nature."

Lightoller said that he did not know what the maximum speed of the Titanic was. The builders, he said, had expected to get 21 knots out of her. As to the life saving apparatus on board, Lightoller said that the Titanic was "perfectly complete."

It was Captain Clark of the British board of trade, Lightoller said, who made the examination of the Titanic before she had been approved by the British authorities.

SCENE OF RESCUE.

Taking Titanic Survivors on Board Carpathia From Lifeboats.

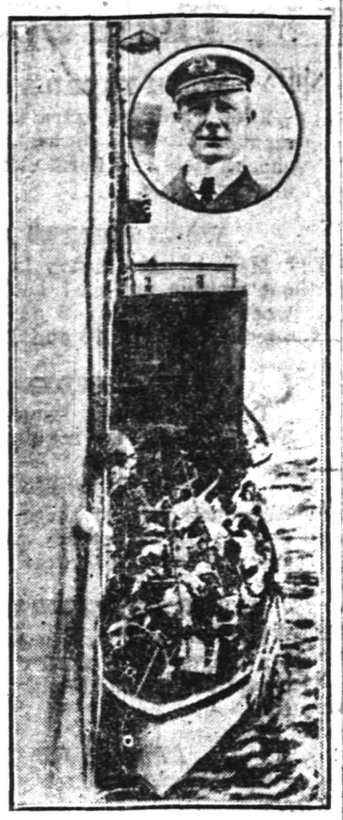

This picture was taken by a passenger on the Carpathia from the liner's deck. Captain Rostrom of the Carpathia is also shown.

1,635 DEAD, SAYS CAPTAIN ROSTROM.

The classified list of survivors, as reported by Captain A. H. Rostrom of the Carpathia, which brought them in, follows:

First class passengers	212
Second class passengers	115
Third class passengers	178
Members of the crew	206
Officers	4
Total	705

The Carpathia's commander does not classify the number of dead. He says it totals 1,635.

No Home Complete Without OLD GLORY

Here's an Opportunity to Obtain the Star Spangled Banner at Wholesale Price

Every family in Plainfield wants a big American flag in the home.

The Plainfield Daily Press has been able to secure a limited number of Old Glory. These will be given to subscribers of the paper for what they cost us, and as we have bought a limited number at a ridiculously low price you get the benefit.

They are not cheap print flags, whose colors will run when wet, but have been guaranteed absolutely fast colors, sewed stripes, cotton bunting, all made of the best materials. They cannot be duplicated when the supply is exhausted for double the price. They last a life time.

On Memorial Day, on the Fourth of July and on every day when there is a patriotic celebration, your neighbor will display Old Glory. But how about you?

Fill out the blank order below and send to the Plainfield Daily Press, or address a postal to us and we will have a representative call. The flag will be furnished to both old and new subscribers, as follows:

3 ft. by 5 ft.—10 weeks subscription and 60c.
4 ft. by 6 ft—10 weeks subscription and 75c.
5 ft. by 8 ft.—10 weeks subscription and 98c.

If desired, a pole, 8 feet long and seven-eights of an inch thick, with gilt ball, ropes and fastener for the window will be furnished at 25 cents extra.

Remember that we only have a limited number of these flags, so order early.

If you are taking the paper through a newsdealer now, it makes no difference for it will continue to be delivered through him if you so desire. Fill in the coupon below.

Date.....1912

Plainfield Daily Press, Plainfield, N. J.
Please send the Plainfield Daily Press to the undersigned for ten weeks, and deliver to me one ft. by ft. United States flag. I hereby agree to pay cents for the flag and to pay for the paper at the rate of ten cents per week.

Signed.....

Address.....

Dealer ..... Town.....

do
I do not want the pole, at 25 cents extra.

ARRAIGNS J. B. ISMAY.

Rayner Tells Senate He Is Criminally Responsible For Disaster.

Washington, April 20.—J. Bruce Ismay and the directors of the White Star line were arraigned for criminal carelessness in the senate by Senator Rayner of Maryland. He arraigned Mr. Ismay as criminally responsible for the great loss of life. The horrors of the wreck were pictured by the senator, who told scornfully how Mr. Ismay had reached the shore in peace and safety.

"We permit the men who give the orders and reap the profits to escape," said Mr. Rayner. "We must depend on English justice to punish the guilty directorate who made such a disaster possible.

"Mr. Ismay was the president of the line. He was saved. Fifteen hundred human beings, including the captain and the crew, went down to untimely deaths. Mr. Ismay claims, according to reports, that he took to the last lifeboat. I do not believe it, and if he did it was cowardly to take to any lifeboat, for the president of the line, who, together with his board of directors, is criminally responsible for this appalling tragedy."

Senator Simmons, a member of the investigating committee, said Mr. Ismay would undoubtedly be brought here. Any other course would be disgraceful to a great nation. A majority of the committee did not approve of going to New York.

HOW CAPTAIN SMITH DIED.

Jumped Into the Sea After Telling the Crew to Save Themselves.

New York, April 20.—The survivors of the Titanic spoke of Captain E. J. Smith as a brave man, who stood calmly ordering his crew and directing the lowering of the boats. Most of them were sure that the captain was drowned and dismissed as an absurdity the rumors that he had shot himself.

Several of the passengers, a few that went down with the ship and were picked up by the small boats, said that Captain Smith threw himself overboard just before the broken ship foundered. He had been on the bridge up to that time. Then, after telling the men near him that it was time for everybody to save himself, jumped into the sea.

Nobody was able to say whether the captain deliberately sought death and refused to be taken aboard a raft, although some of the crew believed that was the case. The last that anybody saw of the captain was when he was putting a child aboard a raft.

The boats were so far separated when the Titanic foundered that few of the passengers had a glimpse of the captain while he was in the water. Two or three who thought they recognized Captain Smith said that he was apparently exhausted and sank before he could struggle to a boat.

—Read the Plainfield Daily Press.

HE WOULD HOLD SCHOOL ALL THE YEAR AROUND

Rahway, April 20.—Advocating the holding of school the year round, with sessions from 9 to 12 and from 1 to 5, William J. Bickett, superintendent of schools in this city, addressed a meeting of those interested in organizing a civic league. The result of the meeting, which was under the auspices of the Federation of Woman's Clubs, was the appointment of a committee to draft a constitution and bylaws.

Superintendent Bickett condemned clubs for the young and said the places for the boys and girls at night were in their homes.

"Too many parents," he said, "want to unload the entire moral responsibility of their children on the schools. The school cannot do it all. Parents in many cases take pride in the adult accomplishments of their children. It is a case of too many opportunities and too much pleasure."

Mr. Bickett urged the women to take a greater interest in the educational work of the community.

TOGETHER BUT ESTRANGED.

Jersey City, April 20.—Vice Chancellor Garrigan Thursday refused to grant a divorce to either Frederick W. Reich, or his wife. Despite their alleged estrangement, they continue to occupy the same apartments at 38 Charles street. Reich brought the suit, alleging that his wife had deserted him in 1906. She denied the charge and declared that her husband was the deserter. The couple became estranged six years ago. Mrs. Reich prepares the meals for her husband, but while she eats in the dining-room his food is served to him on the top of the wash tubs in the kitchen. Reich has the custody of their three sons and occupies rooms in the extreme rear of the flat. Mrs Reich, with her daughter Florence, lives in the front.

CAPTAIN JOHN L. PURCELL.

Flemington, April 20.—Funeral services for Captain John L. Purcell, U. S. N., who died at the Naval Hospital, Philadelphia, Monday, were held at St. Mary's Roman Catholic church yesterday. Captain Purcell was born in Flemington fifty-five years ago. He was a son of William Purcell and was appointed a cadet in the Naval Academy when about fifteen years old. The captain commanded the Osceola during the Spanish-American War and was head officer of the receiving ship Lancaster at the Philadelphia Navy Yard. Interment was in Prospect Hill cemetery.

—Would it have been a "scandalous farce" if "T. R." had gotten the most delegates?—Baltimore Sun.

Corporation Notice.

PROPOSALS FOR SEWERS.

Pursuant to a resolution adopted by the Common Council of the City of Plainfield, New Jersey, at a regular adjourned meeting held Monday, April 15, 1912, notice is hereby given that the Common Council will meet on Monday, May 6, 1912, at 8 o'clock p. m., at the Council Chamber, No. 149 North Avenue, in the City of Plainfield, at which time and place said Common Council will receive sealed proposals for doing the work and furnishing the materials for the construction of such portion of sewers contemplated in the ordinance entitled "An Ordinance to Provide for the Construction of a Further Addition to the System of Sewerage already constructed in the City of Plainfield," approved November 6, 1897, as provided for in the plans and specifications adopted by the Common Council April 15, 1912, and filed in the office of the City Clerk, No. 151 North Avenue, Plainfield, N. J.

Upon the receipt of the bids or proposals, the Common Council will immediately proceed to unseal the same and publicly announce the contents in the presence of the parties bidding or their agents, provided said parties or agents choose to be then and there present, and also make proper record of the prices and terms upon the minutes of the Council.

Each proposal must be accompanied by a certified check for $100.00, payable to the Treasurer of the City of Plainfield.

The Engineer's approximate estimate of the quantities of material required, and the work to be done, is as follows:

685 feet 8 inch Vitrified Pipe Sewer, under 6 feet deep.
175 feet 8 inch Vitrified Pipe Sewer, 6 to 8 feet deep.
40 feet 8 inch Vitrified Pipe Sewer, 8 to 10 feet deep.
2 Manholes.
1 1-inch Flushing Connection.
100 Asphalt Joints.
100 "G-K" or "Jointite" Joints.

Duplicate plans may be examined, and forms of proposal, specifications, contract and bond, may be obtained at the office of the undersigned, 151 North Avenue, Plainfield, N. J.

The right to reject any or all bids is expressly reserved by the Common Council.

Proposals should be endorsed "Proposals for Sanitary Sewers."

J. T. MacMURRAY, City Clerk.
Dated Plainfield, N. J., April 15, 1912.
4 20 2-s

Corporation Notice.

EXTENSION OF WEST SIXTH STREET AND BRADFORD AVENUE.

Notice is hereby given that the Common Council will meet at the Council Chamber, No. 149 North Avenue, on Monday evening, May 6, 1912, at 8 o'clock p. m. and will at that time and place give a public hearing to all persons in favor of or opposed to the laying out and opening of West Sixth Street from Grant Avenue to connect with Essex Street at Darrow Avenue, also to those in favor of or opposed to the laying out and opening of Bradford Avenue from its present terminus to Clinton Avenue.

J. T. MacMURRAY, City Clerk.
Dated Plainfield, N. J., April 15, 1912.
4 20 2-s

MRS. MARY APGAR.

Califon, April 20.—Mrs. Mary Apgar, about sixty-five years old, widow of John Apgar, died yesterday at her home on Academy street, after a brief illness from kidney trouble. She returned this week to her home after spending the winter with her sons at Far Hills. She leaves the following children: Samuel and Wilson Apgar, of Far Hills; Ezra Apgar and Elmer Apgar, both of this place, and Mrs. Samuel Hoffman, of Philhowers.

—If you do not get your Press regularly 'phone or write to the office.

Plainfield Daily Press

Published Daily except Sunday, by the
PLAINFIELD PRESS COMPANY.
105 North Avenue.
Entered at the Plainfield, N. J., Postoffice as second class mail matter.

LESLIE R. FORT AND RALPH L. MORROW,
Editors and Managers.

TELEPHONE PLAINFIELD 1300.
Private Branch Exchange connecting all departments.

Two cents a copy. Ten cents a week. $5.00 a year in advance. Delivered by carrier or by mail. No extra charge for papers mailed to points in the U. S. and Canada.
Any subscriber failing to receive a single issue will confer a favor by notifying the business office.
Advertising rates mailed on application. Copy for change of advertisements to ensure change for same day must be at the office by 9 a. m.

PLAINFIED, NEW JERSEY, APRIL 20, 1912.

The editorial columns of this paper are conducted on Saturdays by representative citizens who are free to express their own views. William D. Murray, a Yale graduate, a lawyer, author of many religious volumes, a leader in Christian effort, active in Y. M. C. A., Y. W. C. A., Boy Scout and other up-lift work, is the contributing editor for today.

THE UNREST CURE.

It has been said many times that unrest is the sign of life; where there is no motion death reigns. The lashing waves of the restless ocean purify, while the water of the stagnant pool breeds disease. The same is true in the social realm, restlessness shows that there is life. Dissatisfaction and uneasiness in existing circumstances are not always bad signs of the times.

That we are living in a time of unrest no one with open eyes can deny. It shows itself everywhere. In the political world we have numberless experiments in government and a disintegration of old parties. In the industrial world the coal strikes in England, Germany and the United States are symptomatic. In religion we have not only the work of the destructive critics of the Bible, but the great awakening under the Men and Religion Forward Movement. In society the cleft between classes seems to have grown deeper; never have the poor shown so plainly that they felt the pinch of poverty; never have the rich been so ostentatious and extravagant. While it is true that such great sums of money were never before given for philanthropic purposes, it is equally true that there never was a time when money was so lavishly and so foolishly spent on luxuries. The other day a man paid for a single book a sum equal to the wages of a skilled mechanic for his entire working life. Men who have not themselves earned the money frequently pay for a single meal more than a poor family would use for food in a whole year.

Our legislation is a symptom of the prevalent unrest. In every State great masses of people are insisting on workmen's compensation laws, by which they hope to make the loss heretofore borne by the injured workman and his family fall on the industry or on the community. In our national legislature all sorts of laws are being proposed apparently intended to help the poor against the rich.

People are restless under life's inequalities. Here is a man, for instance, owning a medium size manufacturing plant, employing some ninety men and women. He is an officer in the church. On Sunday no doubt he puts a goodly sum in the collection plate, repeats devoutly his creed, including, "I believe in the communion of Saints," and prays, "Thy Kingdom come." But when you look over his books at the end of the year you find that he has received as his share of the earnings of the plant much more than the payroll, for the entire year, of all his "hands." Asked if the girls are well paid, he, with not a little pride, replies, "Oh, yes, there isn't one of them that gets less than four dollars and a half a week."

There is unrest in the business world. Men complain that without graft and bribery they can not successfully compete with their rivals in business, and they tell, often with shame, true stories of what they have felt themselves compelled to do in order to live. Everywhere we find business men striving to find some way of evading restrictive laws, not yet discovered by their competitors.

The tremendous competition in business makes men restless. A busines man once said to me, as we were walking along on Decoration Day, talking about the great events the day was commemorating, "If Sherman were speaking now he would not use his famous phrase, 'War is hell;' he would say 'war is business.' For," said my friend, "it's this way now. When we hear that an order is to be given out, we are like a pack of hounds trying to get at a bone. We scramble over one another and finally one gets it and goes off with it by himself and finds there's nothing on the bone after all. It's been picked clean."

There is unrest over the outcome of such sad events as the so-called "Triangle Fire." One hundred and forty-six helpless women are killed, through someone's negligence, but no one is punished; and the legislature neglects to pass the bills introduced for the purpose of making such calamities more nearly impossible. Commenting on the supineness of the Legislature one newspaper says, "the bills are not neglected out of apathy. * * * Private greed, opposition and cowardice oppose their enactment actively, if secretly." People complain, with not a little reason, that the starving wretch who steals a few dollars worth of food is sent to prison, while those rich men who raise the price of food for millions go scot free.

There is discontent, because even when the law provides a remedy it is too often inadequate. Take a single illustration, one of thousands. In 1882 a poor fellow was injured on the railroad by which he was employed. His only remedy was an appeal to the courts. After seven trials by as many juries, nine appeals to the higher courts, after nearly fifty judges and one hundred jurymen had passed upon the law and facts of his case, after hundreds of pages of stenographer's minutes had been taken, and hundreds of pages of evidence and arguments had been printed and paid for, at last in 1904, at the end of twenty-two years, it was finally determined that he had been injured in a way which made the railroad corporation responsible to the amount of $4,500. This process is too slow and too costly. It is absolutely true in litigation that the rich man has a better chance than the poor man. Not because the rich man can use his money to influence the decisions of judge or jury, but because he can afford to hire lawyers who know how to use legal methods of wearing out an opponent.

But I am not a pessimist, for there can be no doubt that the world is on the up grade. A glance at some of the social conditions in the 19th century shows that the public conscience is far more tender than it was. In 1843, in a report to the Legislature of Massachusetts on the treatment of the insane, the committee said, "Hardly a town but was using, or had used, chains and cages. One poor mad woman was in the cellar of an almshouse shut in a closet under the stairs. Others were in the stalls or pens in outhouses or barns. Scores were chained to floors or walls, or confined in filthy cages, their ravings quieted with the lash, their beds a wisp of straw and their clothing a mass of all too scanty rags." In 1830 there were 147 lotteries in New York State and over $9,000,000 were offered in prizes. Child labor laws are quite a new feature of legislation. Who would have thought of a public playground a generation ago? Our fathers could do with impunity acts which would close prison doors on their sons.

But the progress is very slow and society is seething with discontent. Now it will not do to shut our eyes and trust that all will come out right in the end. This is what many good people insisted on doing in the early days of the Republic, when the slavery question, like a great restless monster, was agitating the country. But it would not keep quiet. In spite of the constitution and gag laws in Congress it insisted on being dealt with. So with the unrest of today: we must deal with it, we cannot leave it alone.

If then, like brave men and women, we are going to face the facts, and think a little of the future, for there is a harvest to be reaped, what are we going to do? Is there any remedy for this unrest? We may as well admit that, human nature being what it is there will always be a dissatisfied class. There is no cure all. But he is very shortsighted who can not see that something can be done to bring a larger measure of tranquility into the body politic. But what do we need and how shall we get it? Legislation will never do it. We are trying in all our States to induce our lawmakers to make fewer laws. Moreover human nature can never be changed by law. Our courts cannot do it. Were they far less subject to human error it is beyond their power to bring peace on earth.

No man would dare to claim that he knows how to bring in the millenium, but I venture to suggest that if ordinary men and women were really and in truth what they want other people to believe they are the spirit of unrest would in a great measure disappear. How soon workman and employer would get together if the employer were really content with the modest profit he wants his men and the tax assessor to believe he is making. If business men treated each other as brothers and not as brigands what changed trade conditions we should soon see. If in all his relations in life a man would be what his little daughter thinks he is how much unkindness and harshness would disappear.

What we need is more reality in life. Our children ought not to grow up in the miasma of subterfuge and deceit. Even if we had no laws against adulteration we ought to sell only pure food. Men ought to be real men, sincere men. We ought to hear more about it from our pulpits. We ought to realize that life is a sacred thing, and that life is a unit. A man is the same man on Sunday as on the other days of the week, although it is hard at times to believe it.

A young man told me long ago that when he took a business position with the superintendent of their Sunday school the superintendent said to him, "you'll find me a very different man in the office from what I am in Sunday school;" and I remember the emphatic way in which he added, "And I did." Some years ago I asked a friend of mine how his wife was. Sorrowfully he told me she was very sick, but that he believed she would get well in answer to his prayers. A little later we were talking about an election in which his party had been defeated in his district, and he said, without a smile and rather dolefully, "And just to think I had money enough left over to have changed the result." Every decent man, be he protestant, Romanist, Jew of pagen, in his heart despises these hypocrites.

What we need is that men should live always as they do live when at their best. We shall hear splendid stories of the noble men on the Titanic, who went down with the ship that weaker women and children might be saved. They will be remembered as great men, because, whatever their creeds, they lived up to Christ's words, "Whosoever will be chief among you let him be your servant." We need in every day life the spirit of Christ, and this spirit men are seeking; for it is this spirit that brings reality into life.

The other day at a largely attended noon meeting of the Republican Club in New York city, addresses on religion were made by a Jewish Rabbi, a Catholic priest, a Protestant minister and Christian layman. Men are realizing as never before that some power outside ourselves is needed if we are going to change the conditions which we know are wrong. This is the opinion not merely of the preachers. In a recent remarkable article on Government and Christianity in the Atlantic Monthly, Winston Churchill, the well known American author, says: "A medical specialist recently gave it as his opinion that most of the so-called nervous prostration of today is due to a lack of religious belief."

Today there is meeting in New York a Congress of three thousand men from every province of Canada and every State in the Union, each paying his own expenses. For five days these men, and thousands of others, are going to discuss the reports of the work done in ninety cities during the past six months, during which time the leaders of the Men and Religion Forward Movement have spoken to a million and a half men. Among the speakers are such laymen as Walter G. Fisher, Secretary of the Interior, John R. Mott, James G. Cannon, Alfred E. Marling, William J. Bryan, John Mitchell and Dr. Grenfell. These men and their associates are going to emphasize the need of religion in men's lives.

This then is the thought which has inspired this article: **Restlessness cured by Reality through Religion. Life, a unity, ruled by the highest. The expulsive power of un-selfishness, driving out of life all greed, meanness, deceit and hypocrisy.**

As a well known layman has said, "Commercialized and protected vice in our cities, the jack pot in politics, unmoral methods in the accumulation of wealth, lawless measures by wageworkers, may be temporarily held in restraint by constitutional law, but the evil will never be eradicated until the principles and precepts of the Christian religion are ruling the life of the individual members of society."

Wm D Murray

MRS. JOHNSON'S FUNERAL.

The funeral of Mrs. Mary A. Johnson, who died Wednesday morning, was held today at the home of her granddaughter, Mrs. A. J. Dempsey. The service was simple and was conducted by Rev. C. C. Caine, of Grace M. E. church. The body was afterward taken to Whitehouse, Mrs. Johnson's home for forty years, where a further service was held in the Reformed church, Rev. Mr. Jones officiating. Burial was in the Whitehouse cemetery. Those who acted as pall bearers were Henry Bishop, A. J. Dempsey and G. H. Dalley, of the borough; Charles Daggett, of Chatham, N. Y.; R. W. Burdett, of Whitehouse, and George Bishop, of the borough.

April 20 In American History.

1861—Colonel Robert E. Lee resigned his commission in the United States army.
1892—Severe earthquake throughout the whole of California.
1902—Frank R. Stockton, the novelist, died; born 1834.
1906—Fires checked in San Francisco. Total deaths recorded 488. Loss from fire over $300,000,000. Gross loss from all causes over $1,000,000,000.

ASTRONOMICAL EVENTS.

(From noon today to noon tomorrow.) Sun sets 6:45, rises 5:12. Evening stars: Mars, Saturn. Morning stars: Venus, Jupiter, Mercury.

April 21 In American History.

1836—Battle of San Jacinto, Tex.; defeat and frightful slaughter of Mexicans by Texans under Sam Houston; Texan independence secured.
1851—Commodore James Barron, U. S. N., naval hero of the war of 1812, died; born 1768.
1879—General John Adams Dix, U. S. A., noted figure in the civil war, died; born 1798.
1898—Date fixed as the beginning of the Spanish-American war.
1910 — Samuel Langhorne Clemens (Mark Twain), author and lecturer, died at Redding, Conn.; born 1835.
1911—Harry Fenn, artist maker of the first gift book illustrations produced in the United States, died at Montclair, N. J.; born 1839.

ASTRONOMICAL EVENTS.

(From noon today to noon tomorrow.) Sun sets 6:46, rises 5:10. Evening stars: Mars, Saturn. Morning stars: Venus, Jupiter, Mercury.

WEEK-END SPECIALS

These Special Bargains for Friday and Saturday

WASH FABRICS 9c.
2,000 yards of extra fine Claremont batiste in figures, stripes, checks, dots and floral effects; regular price 15c.

WASH BOILERS 95c.
Made of extra heavy 1x tin; patent metalic anti-rust bottoms and wood handles; No. 8 and 9 sizes; worth regular $1.25 and $1.50.

TOOTH POWDER 15c.
Dr. Lyon's well known perfect Tooth Powder; the regular 25c can.

HOUSE DRESSES 79c.
Another lot of those splendid percale House Dresses we sold so many of last week; worth $1.25.

MEN'S UNDERWEAR 36c.
Medium weight, fine ribbed cotton Shirts and Drawers; made of Egyptian yarn and sold regular at 50c.

APRONS AT 15c.
Kitchen Aprons, made of best quality Amoskeag Gingham and usually sell for 25c.

PILLOWS 69c.
A lot of good feather pillows, size 20x28; covered with fancy striped ticking; worth $1.25.

SWISS FLOUNCING 28c.
A yard; 27 inches wide, fine sheer swiss; the new English eyelet work, are well worth 59c a yard.

SUIT CASES 97c.
Light weight, fibre cases, 24 inch size; linen lined, leather trimmed, with a good brass lock; worth regular $1.50.

RIBBONS 16c A YARD.
All silk Moire, Taffeta, Messaline; also a lot of fancy stripes, checks and plaids; 4, 5 and 6 inches wide; real 25c value.

THE MIRROR CANDIES NEW YORK SUCCESS EFFORT REFLECTS

COME HERE FOR CANDY.
We have now on sale a full line of the famous
"MIRROR CANDIES"
absolutely fresh, and we sell them at the same prices as you'd pay at the New York Mirror stores.

NIGHT GOWNS 59c.
Such as you'd pay 98c for ordinarily; made of good muslin, some trimmed with embroidery, others with yokes of fine tucks, high and low necks.

WHITE GOODS 9c.
Lawn and nainsook, 27 inches wide; very good quality, in checks, plaids and stripes. Regular price 15c.

SILK STOCKINGS 39c.
The famous "Onyx" brand; pure thread silk, fast black, double heels and toes and garter tops; would be extra value at 59c.

TEA KETTLES 85c.
Solid Copper nickel plated, No. 7 and 8 sizes; the "Rome" make; they always sell at $1.10 and $1.25.

DOOR MATS 35c.
Good heavy cocoa door mats, size 14x27 inches; regular 50c kind.

TOILET SOAP 3 FOR 19c.
Armour's make, the sylvan series, lilac, rose and sandalwood perfumed; regular 10c a cake.

BLANKETS 83c.
Just the kind for summer use, in white, tan and grey, with fancy borders; size 64x76; worth regular $1.25.

BEDS AT $7.50.
A lot of heavy white enameled beds with brass trimmings; discontinued patterns of beds that sold up to $10.50.

BOUND BROOK AND DUNELLEN DELIVERIES TUESDAY AND FRIDAY.

Woodhull & Martin Co.

WESTFIELD AND FANWOOD DELIVERIES WEDNESDAY & SATURDAY.

REAL ESTATE

FOR SALE—A new 7-room house in fine location, chestnut trim and oak floors downstairs.

This property is leased and can be purchased so as to net over 12 per cent. on the investment. Only $1,800 cash required. For further information call or address

EDMUND RUSHMORE
Singer Building, New York — 212 Park Avenue, Plainfield

Blue Monday

is a "has been," no longer does the conservative wife spend her time over the wash tub.

She knows it is unwise, also unprofitable to endeavor to compete with the modern ways of making housekeeping a pleasure instead of a torture, she saves time, trouble and money by sending us the FLAT WORK AND ROUGH DRY.

Marshall's Laundry Inc.
Watchung & Fourth.
Telephone No. 702.
m-tu

CITY UNION ANNUAL.

The annual meeting of the City Union of The King's Daughters will be held at the First Baptist church, Thursday afternoon, May 2, at 3 o'clock. Rev. Dr. Philip B. Strong will lead the devotional services. There will be two-minute reports from the circles and officers will be elected.

RITZ Inc.
BABCOCK BUILDING
CANDIES, ICE CREAM, DAINTY LUNCH

THE STATE TRUST COMPANY.
Real Estate Department.

For Rent Furnished, Bay Head.
Two attractive cottages on Ocean adjoining Grenville Arms Hotel; $450 and $475 for season.

Headquarters for
Gibson's
RYE.
E. C. Wescott,
115 East Front Street.

CITY NATIONAL BANK PLAINFIELD, N.J.
ORGANIZED 1875

YOUR EARNINGS

How much of them do you spend—how much do you save? Thing of many things you could do without—think how much better off you would be by spending less and banking the difference.
A Savings Account—paying 4% interest—at the City National Bank would be a great help to you

4% Interest paid on Savings Account.

3% Interest on Daily Balances of $500 or over, subject to check

Capital $150,000.00 — Surplus and Profits $285,000.00 (all earned)

THE CHRISTMAN

PLAYER ACTION will transform your silent piano into a source of great musical pleasure.

This LATEST and most WONDERFUL of players can be installed in any make or style of piano right in your home at a very moderate cost.

DEMONSTRATIONS at Kolb's Ice Cream Parlor from 3 to 6 p. m.; Saturdays 1-10.

E. D. YOUNG
Agent

Also Expert Tuning, Regulating and Repairing of Pianos, Players and Organs. Cases Refinished.

1135 W. FRONT ST.
'Phone 944-w

Those old pictures of father and mother are very dear to you—priceless in fact.

Just bear in mind that your children would cherish just such pictures of you.

Pictures taken at night. Make the appointment today.

THE BISHOP STUDIO
204 WEST FRONT STREET.
'Phone 878-J. 4 13 6

The Standard
of Quality in Coffee is always maintained in our Mocha and Java. The flavor is just right. Try it. Prompt, Careful Deliveries.
W. W. DUNN
"THE PARK GROCER"
Duer St. and Lincoln Place.

New Jersey Central

TRAINS LEAVE PLAINFIELD.

For New York—2.10, 3.41, 5.41, 5.36, 5.57, 6.27, 6.55, 7.22, 7.28, 7.44, 7.46, 7.55, 7.58, 8.12, 8.30, 8.36, 8.43, 9.29, 9.53, 10.20, 11.20, 11.52 a. m., 12.28, 12.58, 1.47, 2.32, 2.55, 3.17, 3.48, 4.12, 4.36, 5.45, 6.29, 6.40, 7.35, 8.00, 8.21, 9.27, 9.30, 10.15, 10.36, 11.28 p. m. Sunday—2.10, 3.41, 5.41, 7.23, 7.58, 8.52 9.34, 9.42, 10.37, 11.52 a. m., 12.33, 12.58, 1.20, 2.01, 2.39, 3.24, 4.29, 5.34, 6.35 6.47, 8.13, 8.27, 8.35, 9.42, 10.28, 10.36 p. m.

For Newark—5.36, 6.27, (7.05 through train to Newark), 7.46, 8.26, 9.29, 10.20, 11.20 a. m., 12.28, 12.58, 2.32, 2.55, 4.12, 4.33, 5.45, 6.29, 7.35, 8.27, 9.30, 10.36 p. m. Sunday—7.23, 8.52, 9.34, 10.37 a. m., 12.33 1.20, 2.39, 3.24, 4.29, 5.34, 7.14, 8.13, 8.35, 9.42, 10.36 p. m.

For Easton, Bethlehem, Allentown and Mauch Chunk—5.18, *8.17, 9.43, 11.19 a. m., 2.00, 3.21, xx5.43, (6.59 p. m., Easton only). Sunday—5.45, 10.24 a. m., 1.58 xx5.43, 7.05 p. m.

For Wilkesbarre and Scranton—5.18 9.43 a. m., 3.43 p. m. Sunday—5.45, 10.24 a. m., 5.42 p. m.

For Long Branch and Asbury Park, etc —3.41, 8.12, 11.20 a. m., 12.28 Saturdays only), 4.12, 4.36, 6.29, 8.27, 11.28 p. m. Sunday—3.41, 8.52 a. m., 3.24, 8.13 p. m.

For Lakewood and Atlantic City—3.41, (9.29, 12.28, Saturdays only), 12.58, 3.17, *6.29 p. m., Lakewood only. Sunday—(7.58 Lakewood only), 9.42 a. m., 2.01 p. m.

For Philadelphia—6.42, 7.29, 8.45, 8.51 10.34, 11.53 a.m., 12.42, 2.45, 2.56, 5.13 6.44, 7.42, 8.47, 9.46, 10.48 p. m., 1.20 a. m Sunday—8.45, 9.56, 10.43, 11.42 a. m. 12.42, 1.44, 2.45, 3.42, 4.38, 4.55, 6.38, 6.44 7.42, 8.47, 9.46, 10.54, 11.59 p. m., 1.20 a. m.

For Baltimore and Washington. Daily —8.45, 10.43 a. m., 12.42, 2.45, 6.44, 7.42 p. m

*Saturdays only.
xxExcept Easton and Bethlehem.
*Except Mauch Chunk.

W. G. BESLER, Vice-Pres. & Gen. Mgr. W. C. HOPE, G. P. A.
2-24-12

WALKS
We Construct Them
Trap Rock, Cement
Experience
R. G. BUSH
Tel. Con. 743-5 South Ave

JOHN WIRTH
(Successor to Henry Liefke)
BAKERY AND CONFECTIONERY
201-202 West Front St. Tel. 728
Orders delivered at short notice.

HENRY WIERENGA
FURNITURE, FREIGHT, BAGGAGE
EXPRESS AND RIGGER.
PIANO MOVING A SPECIALTY
Residence 'Phone 517-8.

COAL DEALERS.

RICHARD PARROTT, Jr.
BEST QUALITY
LEHIGH COAL
686 SO. 2nd STREET
Phone 15-9

TRY
TEMPLE'S
COAL
374 So. 2nd St. Tel. 231

TenEyck & Harris,
Dealers in
LEHIGH VALLEY COAL
Office Rowley's Drug Store, 212 W. Front St. Tel. 2081-J-2.

TenEyck & Kelley
COAL
741 South Ave. Tel. 1155

GEO. O. STEVENS COAL Co.
147 WEST FRONT ST.

R. L. CLINE
(Successor to C. H. Rugg & Co.)
BEST QUALITY LEHIGH COAL
Yard and office 432 W. 3d St. Tel. 93

N. MEYERS & SONS
COAL
COKE AND WOOD
Office Tel. 1152-w Yard Tel. 1911-w
21 Watchung Av. 4th & Washington Sts

HOTELS.

WHEN IN PLAINFIELD, N. J., STOP AT
The QUEEN CITY HOTEL
All Newly Furnished. A la Carte Service Unsurpassed.
P. FLOERSCH, Prop.
W. M. FLOERSCH, Mgr.

HOTEL WALDORF
EAST FRONT STREET.
HENRY WINDHAM, Prop.
Gottfried Kruger's Extra Beer on draught. Imported Wines, Liquors and Cigars. Hotel accommodation and private Dining-Rooms.

Hotel Somerset
Under New Management.
Newly Painted and Papered throughout. Table Board and Rooms by Day or Week.
W. G. FEASTER, Proprietor.
97 Somerset St. Tel. 692-L.

G. J. WEINMAN
CAFE
213 Park Ave. Tel. 1527

HOTEL KENSINGTON
NORTH AVENUE
UNDER NEW MANAGEMENT.
House Thoroughly Renovated.
SUNDAY DINNER From 12:30 to 2 p. m. 50c

PARQUET FLOORS
Make Your Home Beautiful by laying Hardwood or PARQUET FLOORS. Replace your worn carpets by these handsome floors, and your home becomes more cozy and far more sanitary.
These floors in any design cost about the same as good carpets, but they will last a lifetime, and their handsome appearance always adds to the comfort of your home.
In store show windows these floors add elegance to the most attractive display.
Finishing supplies always on hand. Refinishing a specialty.
Estimates cheerfully furnished.
GEO. E. WATT
150 NORTH AVE. TEL. 333-W
Four Years at Present Address

C. W. M. Harrison
LANDSCAPE ARCHITECT
Established 1900.
934 West Front St. 'Phone 1636-L.
4 3 1mo

E. E. MAYNARD'S
Onsorial Parlors. Electrical Massage for Face and Hair. First-class Work. Children's Hair Cutting a Specialty.
Tel. No. 754-R. 141 North Avenue

ON YOUR WAY
to the station stop and see Alex. Stilla the Barber, who has opened an up-to-date shop on Depot Park, near Eastbound Station. Special attention to children. 'Phone 322-J.

—Advertise in the Daily Press.

CHRISTIAN ENDEAVOR.

Prayer Meeting Topic For Week Beginning April 21, 1912.

Topic.—The Christian virtues.—IV. Perseverance.—Gal. vi. 1-9. Edited by Sherman H. Doyle, D. D.

Our great need is undoubtedly staying power. We begin well, but we lack the grace of continuance. One of the bad signs of our times is the multitude of the things we begin which are never carried to a successful conclusion. Lincoln said of Grant, "When once he gets his teeth in nothing can shake him off." That is what is needed in the Christian soldier—putting in the teeth of an invincible purpose and refusing to let go until the task is done and the conquest is complete. In every sphere it is the condition of any worthy attainment. It is lesson after lesson for the student, scale after scale for the musician, picture after picture for the artist, mile after mile for the traveler, and there is no less call for perseverance in the sphere of religion. The angel will go if you acquiesce. It was because Jacob said, "I will not let thee go unless thou bless me" that he compelled the blessing. Look at what dulls the edge perseverance. We grow weary. We believe in Bible study, but we grow weary of it. We resolve that we will read the Bible through, that we will study the topics and the suggested readings week by week. We begin, but gradually the reading lags and becomes irksome. We have grown weary. We believe in prayers, and we seek to form habits of place, of time and of petitions in prayer. We begin, but soon the pressure of other things intrudes and we miss times and places and cut down our petitions. We have grown weary. We believe in service, in doing definite things for God and man. We seek out opportunities. We accept tasks in the church, in the society, but by and by our interest lags. Our attendance becomes less frequent, and at last we give it all up, and this not because we do not believe in the worth of these or in the ultimate victory and reward of the worker, but it simply means that we have grown weary. The work was difficult and unfruitful. Those for whom we labored were unappreciative and unthankful. The task was greater than our competency and, like Moses, we say, "Send another." Let Aaron be thy mouthpiece.

There never was a time when weariness was so besetting, because there never was a time when work in the kingdom was so difficult and worldly interests so pressing and inviting. This is peculiarly a time which calls for perseverance, for girding the loins and setting one's purpose perfectly on spiritual ends. Consider the incentives to perseverance. First, our work is needed. Our labor is not in vain in the Lord. We have a mission to fulfill which is peculiarly our own and which is also an essential part of God's great campaign of grace. Our failures cause irreparable loss elsewhere. Second, our time is short. Opportunities are few and fleeting. Like sailors, we must take advantage of wind and tide. Like merchants, we must buy up the opportunities to finish the work given us to do. Third, the certainty of reward. We shall reap if we faint not. Our labor will not be fruitless. We may not see the harvest. We may be of those who go forth weeping, bearing precious seed, but there will be a harvest. We shall come again rejoicing, bringing our sheaves with us. It is assured that all who have a part in the sowing and the tillage will have a share in the joy of the harvest home. We shall reap also a present blessing in the consciousness of duty done and in a mind and heart enriched by what it gives away. God loves a cheerful giver, and the smile of his approval rests on those who give as freely as they have received.

BIBLE READINGS.

Prov. iv. 18; Matt. x, 22; Luke xxii. 31; John xv, 4; Acts xi, 23; xiv, 21, 22; Rom. ii, 6, 7; I Cor. xv, 58; Eph. vi, 13; Phil. iv, 1.

A Blackboard Talk.

CHRIST — ENERGY
CHURCH — ENTHUSIASM
COURAGE — ENTERPRISE
CONQUEST — ETERNITY

The blackboard shows our "C. E." ideals. Christ is the beginning of it all and the power of it all. Next comes the church of Christ, which we love and for which we work. We need courage in our work for Christ, but He will give it to us, and courage means conquest of all our difficulties. The E stands for energy—no sloth, no putting off. It stands for enthusiasm, being happy and zealous in our work, singing over it. It stands for enterprise, reaching out for new work to do, new fields to conquer.

And it all extends through eternity, for every deed done for Christ has endless blessed results.—Amos R. Wells.

Hungarian Hospital Endeavoring.

Dr. Clark has just been in Hungary. The rally that he attended in Budapest was large and enthusiastic. The Endeavorers of Hungary are doing a great work, supporting a large hospital in the capital.

Four Square.

Christian Endeavor in its ideals and activities is four square. It is bounded by Christian education, Christian expression, Christian expansion and Christian efficiency.—Gertrude Barton.

—A wise physician is more than armies to the public weal.—Pope.

—Advertised goods are the best. Read the Press columns.

IN WOMAN'S REALM

FASHION FANCIES.

Pique Is Going to Be Smart For Warm Weather Gowns.

Among the summer fabrics now on the counters is a lovely light weight pique, far removed from the heavy

COSTUME FOR YOUNG GIRL.

ribbed stuff of former years. This has both figures and stripes in the choice of patterns and is very soft.

Muslin always makes an ideal frock for a young girl. This one is fascinating in its lines and treatment, yet it is perfectly simple and is just the thing for afternoon wear throughout the summer. JUDIC CHOLLET.

These May Manton patterns are cut in sizes for misses of sixteen and eighteen years of age. Send 10 cents each for these patterns to this office, giving numbers, skirt 7181 and blouse 7232, and they will be promptly forwarded to you by mail. If in haste send an additional two cent stamp for letter postage, which insures more prompt delivery. When ordering use coupon

No..... Size.....

Name .....

Address .....

The KITCHEN CUPBOARD

SPAGHETTI RECIPES.

SPAGHETTI is very much like macaroni. It is made of a paste in which glutinous flour is one of the chief ingredients. The paste is forced through the openings in a machine that gives spaghetti the cord like form which distinguishes it from macaroni. Macaroni is always a tube.

Good spaghetti is yellowish in color and rough. It should be brittle when broken. It may be cooked in any of the ways suggested for macaroni. A favorite method of serving it is with tomato sauce.

Softening and Shaping.

Hold the sticks of spaghetti together, letting the ends stand in hot water until they soften and can be bent and coiled around in the pan in which they are to be cooked.

In this way the sticks may be shaped without breaking.

For plain spaghetti, boil for about twenty minutes or until soft. Drain and rinse with cold water. Season and pour tomato sauce over it.

Spaghetti Savories.—Take two ounces of fresh boiled spaghetti, half an ounce of butter, a half cupful of milk, half an ounce of flour, two ounces of grated cheese and seasoning to taste. Melt the butter in a saucepan, stir in the flour smoothly, add the milk and stir this sauce until it boils and thickens.

Next mix in the cheese and seasoning. Heat the mixture and add the spaghetti. Make all very hot and serve in neat heaps on rounds of toast the size of the top of a sherry glass. These should be hot and lightly buttered.

Dust the top of each with a little red Hungarian pepper.

With Eggs and Bacon.

Spaghetti and Eggs.—Cook spaghetti with a cupful of grated cheese, then place in a bowl and let it brown in the oven. Garnish with slices of hard boiled eggs and sprigs of parsley.

Spaghetti and Bacon.—Take a small package of spaghetti and half a dozen slices of bacon. Cut up the bacon and fry until crisp. Put the spaghetti into about two quarts of well salted boiling water, add a half teaspoonful of red pepper and let it boil for twenty minutes. Then drain in a colander and rinse in cold water. Add the bacon and about half a can of tomatoes. Let it boil for about thirty minutes, season and serve.

Spaghetti and Beef.—Take a half package of spaghetti, pour boiling water over it. Then let it cook twenty minutes, drain and drench with cold water. Take a half pound of chopped lean beef, a quart of canned tomatoes, a small bunch of white celery, two sliced onions, a tablespoonful of ground chili pepper, a pinch of cayenne and salt to taste. Cook these together for about three hours then add to the spaghetti and simmer together for ten minutes. Serve hot.

Anna Thompson.

In the Churches

Baptist.

First Baptist Church—Rev. Dr. Philip B. Strong, pastor—Divine worship at 10:30 a. m., preaching by the pastor; 2:30 Bible school; Men's Bible conference class; 7:45, preaching by the pastor.

Park Avenue—Rev. Gabriel Reid Maguire, pastor—11:00 a. m., preaching by the pastor; 9:45, Sunday-school; 7:45 preaching by the pastor, subject, "The Tribulation Will the Church or Any Part Go Through It?"

Seventh-Day Baptist Church, corner of Central avenue and Fifth street—Pastor Rev. Edwin Shaw—Preaching service every Sabbath (Saturday) morning at half past ten o'clock; Sabbath-school at 11:45 a. m.; William C. Hubbard, superintendent; Junior Society prayer meeting at 3 p. m.; Mrs. Frank R. Kellogg, superintendent; Young People's Society of Christian Endeavor meeting at 4:00 p. m.; Frank R. Kellogg, president.

Temple—Rev. E. C. Conover, pastor—10:00 prayer meeting; 10:30, preaching; 2:30, Sunday-school; 7:00, C. E. services; 8:00, preaching; The Philathea Class, non sectarian, meets at 2:30 p. m., in separate class room for Bible study.

Mt. Olive—M. W. Vaughan, D. D., pastor—11:00, preaching; 3:00, Sunday-school; 7:30, preaching.

Calvary—Rev. G. W. Bailey, pastor—10:45, preaching by the pastor; 2:30, Sunday-school; 7:45, preaching by the pastor.

Shiloh—Rev. Edward Roberts, pastor—11:00, preaching by Rev. C. H. Berry, of New York; 2:30, Sunday-school; 8:00 pastor will preach sermon to Masonic order.

Reformed.

Trinity—Rev. John Y. Brook, pastor Rev. Dr. Cornelius Schenck, pastor-emeritus—10:30, preaching by the pastor, subject, "The Titanic Disaster;" 2:30, Bible school; 6:45, C. E. Society meeting 7:45, preaching by the pastor, subject "Men and What Religion."

Netherwood Reformed church, Lelande Yout—11:00, preaching by Rev. J. Y. Brook; 8:00, preaching by the pastor.

German—Rev. C. H. Schnegas, pastor—10:45, preaching in German; no evening service.

Marconnier chapel—Rev. J. Tuckerdale, pastor—11:00, preaching; 3:00 Sunday-school; 7:45, preaching.

Presbyterian.

First Presbyterian—Rev. Dr. Charles E. Herring, pastor—10:00, Sunday-school; 9:30 preaching by the pastor; 7:45 preaching by the pastor.

Crescent Avenue—Rev. Dr. John Sherman Zelie, minister—10:30, morning worship; 12:00, Sunday-school; 7:30, evening worship.

Hope chapel—Rev. Frederic L. Greene, pastor—10:30, preaching; 2:30, Sunday school; 8:00, preaching by the pastor.

Warren chapel—Rev. J. O. McKelvey, pastor—10:30, preaching by the pastor; 2:45, Sunday-school and Berean Bible class for men, E. E. Parvin, teacher 4:5, preaching by the pastor.

Bethel chapel—Rev. F. D. Tildon, pastor—Services 11:00 a. m., preaching; 3:00 Sunday-school; 8:00 p. m., preaching.

Episcopal.

Grace Church—Rev. E. Vicars Stevenson, rector, Rev. John G. Currier, assistant—Services 7:30 a. m., celebration of the Holy Communion; 11:00 a. m. morning prayer, litany and sermon. On the first Sunday of the month Holy Communion and sermon; 2:30 p. m., Sunday school; 4:00, organ recital; 4:30 p. m. evensong and sermon by the rector.

Holy Cross Church—Rev. William S. McCoy, rector—7:30 a. m., holy communion; 9:45 a. m., Sunday-school; 11:00 a. m., morning prayer and sermon by the rector; 7:30, organ recital; 7:45, evening prayer and sermon. On the first Sunday in the month Holy Communion at 11:00 a. m., Saints' days Holy Communion at 9:30 a. m.

Church of the Heavenly Rest—Clinton avenue and West Fifth Street—Rev. Cortlandt H. Mallery, rector—8:00, Holy Eucharist; 9:45, Sunday-school; 11:00 matins and sermon (Holy Eucharist first Sunday in the month); 4:30 p. m., evensong and sermon by the rector. Friday and Holy days Holy Eucharist at 10:00 a. m.

St. Stephen's Church—Rev. Warner L. Ward, rector—8:00 a. m., Holy Communion; 11:00 a. m., morning prayer and sermon (Holy Communion first Sunday in each month); 9:45, Sunday-school; on Saints' days Holy Communion at 10:00 a. m.

Grace Church Mission for Colored People—10:00 a. m., Sunday-school; 3:00 p. m., evensong and address at 120 East Front street. Strangers are cordially invited.

Methodist Episcopal.

First—Rev. Dr. Charles M. Anderson, pastor—10:30, preaching by the pastor; 2:30, Sunday-school; 7:30, preaching by the pastor.

Monroe Avenue M. E. Church—Rev. F. J. Hubach, pastor—11:00, preaching by the pastor; 3:00, Sunday-school; 7:15 Epworth League; 8:00, preaching by the pastor.

Grace M. E.—Rev. C. C. Cain, minister—10:30, preaching by the pastor; 2:30 Sunday-school; 7:45, preaching by the pastor.

Mt. Zion A. M. E.—Rev. Littleton Sturgess, pastor—11:00 a. m., preaching by the pastor; 3:00, Sunday-school, 8:00 preaching by the pastor.

Roman Catholic.

St. Mary's—Rev. Bernard M. Boylan, rector—Masses, 6:30, 7:30, 8:30, 9:30, 10:30 a. m.; Sunday-school at 2:30; vespers at 3:30.

St. Joseph's—Rev. William H. Miller, rector—Masses at 8:30 and 10:30 a. m. Sunday-school at 2:00; benediction of the blessed sacrament at 3:30.

Congregational.

Congregational Church—Rev. C. L. Goodrich, pastor—10:30, morning worship 11:45, Sunday-school.

Swedish Pilgrim Church—Rev. Gottfrid Sjoblom, pastor—10:30, Sunday-school; 4:30, young people's meeting; 8:00 p. m., preaching.

Friends.

Meeting house, Watchung avenue and Third street—Meeting First-day at 11:00 a. m. Elizabeth Lloyd will speak.

St. Peter's Lutheran—Grove street and Mercer avenue—Rev. Conrad Blunk, pastor—9:30, Sunday-school; 10:30, preaching in German.

Swedish Lutheran—Grove street and Mercer avenue—Evening service only, at 8:00, with preaching by Rev. Mr. Westergren, of Upsala College.

First Church of Christ, Scientist.

Babcock Building, Front street and Madison avenue—Service 11:00 a. m., lesson sermon, "Doctrine of Atonement;" 9:45, Sunday-school; reading room open daily 2:00 to 5:00 p. m.

Unitarian.

All Souls'—Rev. A. C. Nickerson, pastor—10:30, morning worship, preaching by the pastor, subject, "The Way of a Ship in the Sea;" 11:50, Sunday-school.

Not Classified.

Salvation Army—Captain and Mrs. Dewitt officers in charge—11:00, Holiness meeting at the hall; 2:30, Sunday-school and Bible class in hall; 6:30, Young People's Legion meeting; 8:00, great Salvation meeting, good singing, bright testimonies, gospel address.

Y. M. C. A.—Sinclair Conference Class meets every Sunday afternoon from 3:00 to 4:00 o'clock; good music, an instructive and inspiring address and good fellowship are the features. The class is non-sectarian, democratic, fraternal. H. V. Herman is the leader. All men are welcome.

Plainfield Rescue Mission—In W. C. T. U. rooms—7:45, gospel service, special music, with address.

Italian Mission—409 East Third street. Preaching by Theodore Boretti, Sundays at 10:30 a. m. in Italian and song and prayer service Wednesday evening at 8:00; Sunday-school in English and Italian at 2:30.

West End Tabernacle—3:00 p. m., Sunday-school; 7:00, C. E. meeting; 8:00 p. m., gospel address.

Wilson Memorial chapel—8:00 p. m., preaching.

W. C. T. U.—4:00 p. m., gospel temperance meeting, with address by Rev. Louis Bond.

—Read the Plainfield Daily Press

ROYAL
BAKING POWDER
ABSOLUTELY PURE
The only Baking Powder
made from
Royal Grape Cream of Tartar
Saves Butter, Flour, Eggs, and makes home baking easy
No Alum — No Lime Phosphate

GRIEF FATAL TO WIDOW.

Chatham, April 20.—Brooding over the death of her husband is believed to have caused the death of Mrs. Mary Doran in Washington avenue yesterday. Mr. Doran died nine months ago, following an accident. Mrs. Doran was born in Ireland and came to this country fifty years ago. Her marriage occurred November 17, 1868. Surviving her are four children, Mrs. Lawrence Delaney, of Montclair; William Doran, of Bloomfield; Joseph S. Doran, of Newark, and Miss Katherine Doran, of this place.

Rev. Gabriel Reid Maguire, of the Park Avenue Baptist church, will preach tomorrow night on the theme: "The Tribulation. Will the Church or any Part Go Through It?"

SMALLEY Bros.
147 NORTH AVENUE.
BUTCHERS
CHOICE MEATS
GAME IN SEASON.
ROASTING AND BROILING CHICKENS A SPECIALTY.
BERKSHIRE SAUSAGE (none better).
Orders called for and delivered.
Telephone 68-A.

CHAS. KEIDERLING
FURNITURE PACKER.
Furniture, Trunks, Pictures, China, Glass and Bric-a-Brac Packed and Crated for Storage and Shipping. Storage Rooms to Let.
Tel. 559-J. 258 E. Front St.

KINDLING AND GRATE WOOD
Prompt deliveries. Orders received at
89 SOMERSET STREET.
JOHN MOBUS
P. O. Box 320 Telephone 19-F-49

FURNITURE,
OIL CLOTHS,
STOVES, ETC.
Louis Kadesh
23 Somerset Street.

Hoagland's Express
Careful and Expert.
Furniture Moving
Office 116 W. Second St. Tel. 833-W
Home Tel. 648-L.

Hodge's Pharmacy
Y. M. C. A. BUILDING.
BELLE MEAD SWEETS.
Telephone 62.

A. H. ENANDER
Sanitary Plumbing, Gas Fitting, Steam and Hot Water Heating.
Contractor for Sewer Connections.
125 WATCHUNG AVE.

PLAINFIELD WINDOW CLEANING CO.
M. MERSTRICH, Prop.
Stores, Offices, Private Residences, New Buildings Cleansed, Scrubbed and Oiled. Office, 121 Liberty St.
Tel. 1945-W.

SELLING OUT
Palms, Ferns, Begonias
at Reduced Prices
PETERSON'S
217 Watchung Ave. 4 8 1m

DR. A. MACHAN
VETERINARY PHYSICIAN AND SURGEON
Hon. Grad. Ont. Vet. Col.
Offices: The City Boarding Stables, 140 East Second street, and Hedden's Livery Stables, 118 East Fourth St.
Residence: 540 West Fifth street.

PAINTERS AND DECORATORS.

AGENTS FOR
LIKE TILE
The Sanitary Wall Covering
WOOD KRUSTA
Aorochrome Washable Wall Decoration.
Interior Decoration a Specialty
Woolston & Buckle
Painters and Decorators,
145 NORTH AVENUE.

Paint that Stays Painted
That has been my slogan for years. I aim to do the best possible painting—using only the best materials that the manufacturers can furnish and employing the most skilled mechanics that can be procured. I stand back of every job I do, and when I am allowed to use my own judgment in regard to the best method of doing it I will gladly make good any work that by any chance proves defective.
JAMES C. HANSEN
Dealer in Wall Paper, Paints, Oils, Glass, Etc.
141 East Front St., Plainfield, Tel. 346.
Estimates cheerfully furnished.

PYRAMID PAINTS
Are unrivalled for durability, beauty and economy; send for circular and learn something.
THE CRESCENT COLOR CO.
Dunellen, N. J.
Tel. 1521-W, Plainfield.
Sold by Woolston & Buckle & others.

JOHANSEN BROTHERS
Painters & Decorators
OFFICE 160 NORTH AVE.
The Mulford Real Estate Agency.
First Class Work Guaranteed.

M. WARREN
PAINTER, DECORATOR and PAPERHANGER
85 SOMERSET ST.
Opp. Saengerbund Hall. Tel. Con.

J. C. POPE & CO.
INSURANCE
AGENTS
110 E. Front St. Plainfield, N. J.

JOHN WINZENRIED'S
Storage Warehouse
316-318 WEST FRONT ST.
Separate Rooms—Clean and Dry.
Furniture removed with care.
Tel. 640-R. Residence 312 Lee Place.

FRANK NEIDIG'S
LINCOLN MEAT MARET
OYSTERS R in Season.
Fine Meats of all Kinds.
94 Somerset Street
Telephone 781.

FOR SPECIALS
"At the Fountain"
Watch this space from day to day, we will have many new dishes to tell you about.
T. S. ARMSTRONG The Apothecary
Cor. PARK and NORTH AVES.

The Celebrated
White Label
Cann'd Vegetables
NEUMAN BROS.
GROCERS
Watchung Ave. and Fifth St. Telephone 760
Efficient and Rapid Delivery Service to All Parts of the City

HAND'S EXPRESS CO.
OLD RELIABLE
STORAGE
All Rooms Separate, Light and Dry
Furniture Packed and Shipped
Office 69 Somerset St. 'Phone 541

PLAINFIELD FLOWER SHOP
Special Sales on Cut Flowers Fridays and Saturdays
Now is the time to place your orders For Ornamental Trees, Shrubs, Plants and Fruits.
Bedding Plants of all Kinds.
Grass Seed—Fertilizers Landscape Gardening in all its branches.
Call or 'Phone us for estimate on what you may require.
We sell the Dunham Steel Water Weight Garden Rollers.
CENTRAL AVE. AND WEST FRONT STREET.
'Phone 1721
Advise on What and How to Plant Free.

AUCTIONEERS.
Murray, the Auctioneer
is now located at the old Auction Room Stand, 326 West Front street, near Grove. Household goods and merchandise of all kinds bought and sold. We also pack China and crate furniture and have good dry storage rooms at moderate charges.
Over 20 years experience in business and conducting sales.
ROBERT MURRAY,
Auctioneer and Appraiser.
326 West Front St. 'Phone 666

The Leading
Auctioneers
W. A. SCHORB & CO.
Also Dealers in Second Hand Furniture--Bought and Sold.
120 Madison Av., Jackson Blg
Telephone 1707-W.

ALL SEASONABLE
Plants and Cut Flowers
Floral Design Work a Specialty
STANLEY
159 EAST FRONT ST.
'Phone 928.

ORGANIZED 1864
THE FIRST NATIONAL BANK OF PLAINFIELD
A COMMERCIAL BANK WITH SAVINGS and SAFE DEPOSIT DEPARTMENTS.
FOUR PER CENT. INTEREST PAID ON SAVINGS ACCOUNTS.

MONEY
can be procured here at legal interest and a very reasonable charge for our services as your broker.
We give customers a copy of agreement, which plainly shows amount received, number of payments to be made, and the discount if settled before maturity. Honorable dealing and courteous treatment.
Household Loan Co.
148 East Front Street,
PLAINFIELD.

ILLUSTRATED LECTURE, TRAVELOGUE, MUSICALE
HON. JOHN ULRICH, Lecturer.
"Masonry of the Ages"
THE ROYAL VENETIAN CONCERT BAND
25—MUSICIANS—25
MISS GERTRUDE VAN DIENSE, Soprano.
PLAINFIELD THEATRE
Monday Ev'g, April 22
Tickets to Orchestra and Balcony, $1.00. Gallery, 50c. 4 19 3

Hoagland's Express
Careful and Expert.
Furniture Moving
Office 116 W. Second St. Tel. 883-W
Home Tel. 648-L.

NATURAL GAS

PLAINFIELD HOMES TO BE HEATED BY NEW PROCESS.

Invention Which Promises to Revolutionize Modern Methods of Heating and Cooking—Everybody Will Soon Be Using Gem Oil Burner.

The writer yesterday saw a new invention which, when introduced, cannot help but revolutionize the methods of heating, cook and other stoves. It is the Gem Oil Burner exhibited by their representative and what it will do is surprising. The principle of this burner is that common kerosene or coal oil is converted into gas, which mixes with 90 per cent. of air and 10 per cent. of carbon gas, passing through the burner and producing a long, super-heated blue flame of intense heat free from smoke and odor, as well as free from dust and ashes arising from the use of wood and coal.

Their representative is located at 124 East Front street, next door to shoe repair shop for a few days, representing the Gem Oil Burner Company, of Willoughby, O., where he will be glad to exhibit the invention to any one. It may be put in any stove without changing or damaging the latter in the least, and after it is in, will heat the largest cook stove or range sufficiently for family cooking for $1.25 per month. It has a decided advantage over wood, coal or illuminating gas, especially the great advantage of economy, with none of the disadvantages of wood or coal, and is just what is needed for comfort and efficiency. The company is soon to put their burners in the hands of agents who will retail them at about $12.00 apiece. To get them started in this vicinity one may buy direct from the manufacturer, free on board cars at Willoughby, for half that sum for the next few days, during which time an agent will be appointed. Whether one wishes to buy or not, it is worth one's while to visit the store to see this ingenious invention.

The Men's Association of the Church of the Heavenly Rest will meet in the parish house tomorrow afternoon at 1:30, from where they will take the car for their trip to the Rahway Reformatory.

ADVERTISED MAIL MATTER

E. H. Bird, P. M.

Plainfield, N. J., April 15, 1912.

Ayres, Mr. W
Assetta, Mr. M.
Ardern, Mrs.
Brand, Mrs. J.
Browne, Miss L.
Brown, Mrs.
Bradley, Mr. B.
Bolles, Mrs. M. G.
Bell, Miss M.
Brown, Mr. A. J.
Benner, Mrs. Edw.
Benbrook, Miss G.
Basar, Mr. John
Barton, O. F.
Burton, Miss M.
Cordell, Mrs.
Cody, Mr. John
Carter, Mrs. E. D.
Carpenter, L. E.
Corser, Mrs. F.
Crawford, Mrs. E.
Crawford, Mrs. Jos.
Caroll, Dr.
Cunningham, Mrs.
Crawford, Mrs.
Churton, Miss K.
Claus, Wm. M.
Deiko, Nellie
Dickson, Dr. J. R.
Edgar, Andrew
Fossett, Miss E.
Foster, Mrs. Anna
Fielding, Mr. Wm.
Fulton, Mr. H. H.
Gray, Miss Annie
Goodsell, Mrs. E. L.
Gooch, Mr. Eddie
Gordon, Mrs. Jas.
Griswold, Mr. E. D.
Heath, Mr. H. W.
Henderson, James
Helwig, Harry F.
Hartman, Mr. Jno.
Hanay, Robert
Hires, Mrs. A.
Izzard, Mr. J.
Jackson, Mrs. C. A
James, Mrs. Chas.
Kelley, Miss M. E.
Kemmeever, Mr.
Kanaus, Mr. T. C.
Lounsbury, Mrs.
Miller, Mr. A.
Morell, Mr. Oscar
Mundy, Mrs. L.
Mann and Parents, Warren
O'Neill, Mr. H. F.
Oakes, David
Papandrea, Mr
Plainfield Novelty Co.
Porter, Mr. and Mrs. Geo. Clinton
Robbs, Mr. James
Rhodes, Mrs. Jos.
Ramey, Miss Lottie
2 Richmond, Mrs. A. G.
Roos, Mr. F. G.
Rose, Mr. R. L.
Sweet, Mr. J. A.
Starker, Esq. C. F.
Sleeper, Miss Alice
Sackett, Mrs. W. H.
Smith, Mrs. P.
Salisbury, Mr. and Mrs. John
Taylor, Miss E.W.B.
Taylor, Mrs. P.
VanPelt, Miss Eva
Waldron, Miss Anna
Willard, Mrs. H.
Winters, Miss Helen
Williams Esq., C. B.
Wood, Mr. Frank

"Please say advertised."

Watchung Express Co.
Incorporated.
120 Madison Ave. Tel. 1664-M-2
All Orders Promptly Attended To.

L. L. MANNING & SON.
STEAM GRANITE WORKS.
Corner Central Ave. and West Front St. Opposite First Baptist Church.

DIED.

DUNHAM—At South Plainfield, Friday, April 19, 1912, Charity Dunham, wife of Bethune Dunham, aged 89 years, 1 month, 10 days.

Funeral services Sunday, April 21, from the residence of her daughter, Mrs. A. R. Soper, at 2:30 p. m., and from South Plainfield Baptist church at 3:00 p. m. Relatives and friends invited. Interment at South Plainfield cemetery.

KELM—On Thursday, April 18, 1912, Emily, wife of Henry Kelm, in her 63d year.

Funeral services at the German Lutheran church, Grove street, North Plainfield, on Sunday, April 21, at 2:30 p. m. Interment in Hillside.

NAYLOR—On Friday, April 19, 1912, Elizabeth, wife of John R. Naylor, in her 68th year.

Relatives and friends of the family, also Auxiliary No. 10, W. R. C., are respectfully invited to attend the funeral from her late residence, 237 East Third street, Sunday afternoon, April 21, at 2:30. 4 19 2

WHALEN—In this city, April 19, 1912, Mrs. Bridget Whalen, wife of James Whalen, after a lingering illness, at her home, 67 Brook avenue.

Funeral from her late residence 67 Brook avenue, Monday morning April 22, at 8:30 o'clock, and from St. Joseph's church at 9:00, where a high requiem mass will be offered for the repose of her soul. Interment in St. Mary's cemetery. 4 19 2

PRESS CLASSIFIED COLUMNS

Plainfield's Greatest Want and Exchange Market

COPY RECEIVED UNTIL 2 P. M. DAILY

One cent a Word for first insertion, one-half a cent a word for each subsequent insertion of the same advertisement for less than one month. Fifty cents a line, (six words) for one month. **DOUBLE CHARGE FOR CAPITALS. NO ADVERTISEMENT RECEIVED FOR LESS THAN 10 CENTS.**

The Plainfield Daily Press cannot give information regarding advertisements for which answers are to be sent care of the Press. Persons replying to office addresses must mail or leave written answers as stated in advertisement.

T. A. Moore
UNDERTAKER
612 E. Sixth St.
TEL. 741-R

Established 1872.
P. CASEY & SON,
UNDERTAKERS AND EMBALMERS
Office 116 Park Ave., Tel. 884-W. Res. 417 W. 3d St. Tel. 903-R. Office open day and night. N. Y. office 10 E. 22d St., Tel. 7094-Gramercy.

A. M. RUNYON & SON,
UNDERTAKERS.
402 Park Avenue. Telephone No. 40, Office open day and night. Office of Hillside Cemetery. New York office—50 Great Jones St. Tel. call 3345-Spring. New York Embalmers License—1220. New York Registered Licensed Undertaker No. 315.

HELP WANTED—MALE.

WANTED—Man around 50 to look after our business in unoccupied territory; special inducement; permanent. C. R. Burr & Company, nurserymen Manchester, Conn 4 19 2

WANTED—A young man to learn civil engineering. F. A. Dunham, C. E., 109 Park avenue. 4 19 2

WANTED—Carpenters. 423 John street. 4 15 6

EMPLOYMENT AGENCIES.

MURRAY'S Employment Registry office has removed from 226 East Front street to 326 West Front street, near Grove, at Murray's auction rooms; 'Phone 666. 4 16 1mo

EMPLOYMENT Agency, Mrs. Keller, 22 Somerset place, the oldest and most reliable (all nationalities). Phone 1724. 1 tf

FOR EXCHANGE.

WANTED—Small modern house with a small mortgage in trade for a country home with a few acres and ten room house; convenient to Plainfield. Address Elston M. French, 171 North avenue. 4 19 3

WANTED TO RENT.

WANTED—For small family, compact, well built house, modern improvements; superior locality; lawn and shade; within one mile of Plainfield station; rent $40. Address Dependable, care Press.

FOR SALE OR TO LET.

FOR SALE OR TO RENT—No. 605 MADISON AVENUE, 9 ROOMS; ALL IMPROVEMENTS; HOT WATER HEAT. FRANK H. SMITH, 603 MADISON AVENUE. 3 4 tf

FOR SALE OR TO LET—15-room house, all improvements; barn, conservatory; excellent location; one-half block from trolley and 10 minutes to main depot; moderate rental. 122 Plainfield avenue. 4 20 tf

BUNGALOW sites for sale on Johnston's Drive, elevation 525 feet; unsurpassed view; city water, electric lights, telephone. Apply Frederick A. Martin, 94 Somerset street. 4 19 2

WANTED—MISCELLANEOUS.

WANTED—To buy, bearing fruit trees, to transplant; plums, cherries, mulberry, sweet apple; also khite grapevine. Address 669 West Seventh street, W. Corbett.

WANTED—Steinway or Sohmer upright piano. Address Cash, Box 783, Plainfield. 4 16 1mo

LOST AND FOUND.

LOST—Small yellow and white, curly haired dog. Reward if returned to 37 Watchung avenue. 4 19 3

LOST—Returning from theatre last evening, a gold bracelet. Return to 21 Sandford avenue; reward. 4 18 3

LOST — Lady's gold watch, with fob and locket; initials E. W. C. Reward if left at this office. 4 20 2

AUTOMOBILES FOR SALE.

FOR SALE—Five passenger Chalmers 30; in first class condition; a real bargain. F. T. Woodhull. 4 20 tf

FOR SALE CHEAP—Fifty horsepower automobile; suitable for light truck. Address C. X., care of Press office. 4 20 3

FOR SALE—1911 Model Q. 4-cylinder Maxwell; fully equipped, with new top and tires. Address Model Q, care Press. 4 20 3

$100 CASH buys runabout automobile, in good running order. A. C. Thompson's garage.

SITUATIONS WANTED—MALE AND FEMALE.

TWO colored couples, with good references, want places; city or country. Central Registry, 430 Watchung avenue. 4 20 3

HELP WANTED—FEMALE.

WANTED—Operators, also learners, on ladies' muslin underwear; paid while learning. Schiller Bros., 320 West Front street. 3 28 1mo

FINISHERS WANTED ON MUSLIN UNDERWEAR; A FEW INTELLIGENT LEARNERS TAKEN. APPLY NAT LEVY CO., RINK BLDG. 12 27 tf

WANTED — Competent colored chambermaid; references. 415 West Seventh street. 4 11 tf

TEN experienced cooks wanted at once; also general houseworkers and experienced nurses. Call Mrs. Keller's, 22 Somerset place; 'Phone 1724. 4 17 4

COLORED cook wanted; sleep home nights. Apply 602 Madison avenue. 4 19 3

WANTED—White cook; Plainfield reference. Apply evenings, 324 Franklin place. 4 19 3

WANTED—Waist finisher and an improver. Smalley & Bogard, dressmakers, rooms 321-322 Babcock building. Call from 8 a. m. to 7 p. m. 4 20 6

WANTED By May 15, two white girls, cook and laundress; and chambermaid and waitress; who will be willing to go to the seashore July and August. Mrs. Milne, 33 Willow avenue. 4 20 3

WANTED—Maid for general housework; good plain cook. 147 East Seventh street.

WANTED—White woman for plain cooking. Inquire 97 Somerset street. 4 20 3

WANTED—White maid for general housework; small family; references. 156 Westervelt avenue. 4 18 3

WANTED—An experienced white cook. Telephone 773. 4 19 2

WANTED—White girl, about 20, for general housework; no washing. Apply afternoons 248 East Ninth St. 4 9 tf

REAL ESTATE FOR SALE.

FOR SALE—A few choice lots on Union street; the cheapest lots in Plainfield for the money. J. T. Vail. 7 19 tf

CHOICE LOT for sale—Berkley avenue, Netherwood; $5 foot front by about 235 deep. R. I. Richardson Westfield, N. J. Phone 66-J. 20 3 tf eod

TEN PER CENT. investment—Fine, modern two-family house, near depot and trolley; twelve rooms, all improvements, steam heat; now rented under one lease for $550; price $5,500. E. M. French, No. 171 North avenue. 4 20 tf

$1,000 CASH buys high class residence; bal. mortgage at 5 per cent. T. B. Crane, 138 North Ave.

FOR SALE—West Front street near Grant avenue, house of 6 rooms and bath; hot water heat. Apply P. Frank Stone, 125 East Front street 4 18 6

FOR SALE—9-room house, all improvements; cheap to buyer if sold by May first; price $3,500, $500 cash. 506 East Second street. 4 4 tf

ROOMS AND BOARD.

TWO large desirable rooms, with board. Mrs. Williams, 137 Crescent avenue. 4 3 tf

FURNISHED rooms with or without board. 175 East Front street.

FURNISHED rooms to let, for lady or married couple; can be used for light housekeeping. Address E. E., care Press. 4 20 3

FURNISHED rooms to rent on first floor, suitable for business. 177 East Front street. 4 20 3

TO LET—One large double room, also single room, with board. 77 Fairview avenue. 4 16 6

SITUATIONS WANTED—FEMALE.

WHITE woman wants laundry work to do at home. Address Laundry, care Press. 4 19 3

EXPERIENCED laundress wishes lace curtains and fine wash. 621 West Third street. 4 20 1mo

COLORED woman wants day's work; reference. 662 South Second street. 4 20 3

COLORED girl wants position for general housework, with small family; has worked in Plainfield. 44 West Second street. 4 18

COLORED girl wants place as chambermaid and waitress; references. 618 West Fourth street. 4 18 3

COLORED woman wants washing to do at home. 325 Cottage place. 4 18 3

MISCELLANEOUS.

IF YOU NEED something to build you up, get a bottle of Tonic Hypophosphites at Nagle's Pharmacy. Good spring medicine. 2 29 tf

STORE your furniture with the Plainfield Storage Company; reasonable rates. Orders left for moving vans. Nagle's, Front and Grove Sts. 1 18 tf

MRS. BONY—Street dresses and evening gowns; makes a specialty of separate waists. 417 East Fifth street, Plainfield. 4 20 1mo

EMPIRE Linotype School, 419 First avenue, New York; largest in existence; prospectus. 3 28 1mo

H. H. BUTLER, D. V. S.—Pet animals a specialty. OFFICE AT WM. T. CAMPBELL'S, 108 Somerset street, 'Phone 230. Hospital for dogs. (Cut out for reference.) 1 8 tf

H. M. CLARK, carpenter and builder, 60 Grandview avenue. Jobbing a specialty. 4 8 1mo

INSURANCE—Real estate, household goods, liability, automobile plate glass, burglary, personal accident. J. E. Curtis, 183 North avenue. 4 3 1mo

LABOR furnished, 308 Berckman street; housecleaning, whitewashing, lawn work, gardening, flowers and plants for sale; also potting soil. Telephone 624-W. 3 26 1m

RIDING lessons; fine saddle horses to hire; horses boarded; exchanged. Riding School, 775 Kensington avenue 'Phone 194. 1 8 tf

FOR SALE.

FOR SALE — Cedar for arbors, fences, and rustic work; also bean poles. John Mobus, Box 320, 'Phone 670-R. 3 7 2mo

GRANITE at cost—Poor health forces me to close out my stock of finished headstones at cost; these goods must be sold by June first; this is no fake sale, just business. Fourth and Richmond streets. 4 20 6

FOR SALE—Manure, sand and soil. Fred Carter, 656 South Second street; telephone 1788-W. 4 16 6

FOR SALE—A Bloch willow baby carriage. Address Baby Carriage, care Press. 4 19 3

FOR SALE—Thirty pairs homer pigeons, mated; good stock; ready to work. 315 West Sixth street. 4 19 3

FOR SALE—For want of use, black mare, about 1,200 lbs.; price reasonable. Apply R. Parrott, Jr. 586 South Second street. 4 20 4

FOR SALE—Manure and top soil ploughing, digging cellars, grading carting dirt and ashes. Miller, 518 West Fourth street. 4 18

FOR SALE—Grocery and confectionery store for sale. 109 Somerset street. 4 20 6

THREE-PIECE mahogany parlor suit and oak library table for sale cheap. 68 Westervelt avenue. 4 18

A RARE opportunity to buy an old established grocery business for a small amount of capital. Address William A. Coddington, 212 Park avenue, Plainfield, N. J. 4 19 2

OLD papers for sale; put up in packages of 100 copies for 10c. Apply at this office. tf

FOR SALE—Refrigerators; all sizes. Hand's Express Co., 69 Somerset street. 4 13 12

FOR SALE—Top soil, gravel and filling-in stuff for sale. Apply D. F. Dugan, 511 East Seventh street; 'Phone 475-W. 4 1 tf

FOR SALE—Profit-sharing bond at rate of fifty per cent. earnings of money invested and a guarantee of interest at 5%. I have paid 20 months of $200, and will sell for $190 cash. Apply C. C., care Press 3 27 tf

MONEY TO LOAN.

MONEY TO LOAN on bond and mortgage. Mulford, opposite depot 12 28 tf

$2,000 TO LOAN, bond and mortgage. Isaac Vail, 138 North avenue. 4 9 1mo

TITLES abstracted for purchasers of real estate and bond and mortgage loans. Chas. J. McNabb, 209 North avenue. 2 18 tf

MONEY TO LOAN on bond and mortgage. Charles L. Moffett, attorney, Woodhull & Martin building. tf

MONEY TO LOAN on bond and mortgage. J. T. Vail. 4 9 tf

MORTGAGES placed on good security. Francis J. Blatz, First National Bank Building. 8 21 tf

$25,000 TO LOAN at 5 per cent in sums to suit, on good mortgages Elston M. French, 171 North avenue 9 19 tf

FOR RENT.

FOR RENT—House and store, in Scotch Plains; separately or together; corner of Westfield and Park avenues; store suitable for any business. Fanwood Lumber and Supply Co., Scotch Plains, N. J. 4 17 6

TO LET—Four new apartments with all the latest improvements; 916-920 West Fourth street, corner of Stebbins place. Inquire S. Mann, 919 West Third street. Phone 1996. 3 6 tf

TO LET—321 Park avenue, for business or dwelling. J. Manley. 3 26 tf

TO LET—Five rooms; possession May 1; small garden; central. Apply 325 North Front street. 4 20 tf

TO LET—Five rooms and bath; first floor; 137 McKinley place. Enquire next door. Rent $16. 4 20 2

TO LET—7-room house; 212 Spooner avenue. Inquire 75 Mercer avenue. 4 20 3

FOR RENT—Two stores, adjoining each other, corner Plainfield avenue and West Fourth street; an opportunity for butcher or grocer. Inquire A. Kunzman, 122 Plainfield avenue. 4 20 tf

TO LET—House, city water and gas; 25 Somerset place. Inquire 162 Manning avenue. 4 20 2

FOR RENT—Four light unfurnished rooms, on corner main street; all improvements. Apply E. I. Smalley, 304 West Front street. 4 20 3

TO LET—6-room apartment, all improvements; 3 blocks from Netherwood station; $20 a month. 'Phone 1196-R. 3 26 tf

FOR RENT—75 Pearl street; 7 rooms; all improvements. Lamar Van Syckel.

FOR RENT—8-room house; all improvements. 615 Spooner avenue, near West Seventh street. 4 19 6

FLAT to let; four rooms; improvements; also barn. 1139 South Second street. 4 19 6

FOR RENT—Four rooms, city water, large attic. John Manley, 321 Park avenue. 2 23 tf

TO LET—Apartments, 5 rooms. $6 and $8. Apply Lemuel A. Tunison, real estate and insurance, 40 Maple avenue, borough. 4 6 tf

TO LET—7-room house, all improvements; $20 a month. Apply W. S. Crook, 664 South avenue. 4 15 tf

FOR RENT—8-room house, strictly modern; fine neighborhood; ten minutes from North Avenue station. Address H. B. N., care Press. 4 18 3

TO LET—Five pleasant rooms; city water, heat and gas. Inquire 1113 East Second street. 4 18 3

FOR RENT—To small respectable colored family, house of 6 rooms on Westervelt avenue, near Mountain. Apply J. V. E. Vanderhoef, at Woodhull & Martin Co. 5 8 tf

WILL rent house, with all improvements; hardwood floors; regular $40 value for $20 a month. U. S. Realty and Mortgage Corporation, 139 North avenue. 4 6 tf

HOUSE to rent, 7 rooms, all improvements, hot water heat; two minutes from railroad station and trolley. Jos. Harrigan, 929 South avenue. 4 6 tf

TO RENT—From June 1, completely and attractively furnished house in best location, beautiful garden, well shaded grounds, stable, convenient to station, best train service out of New York. Answers, E. P., care Press. 4 4 tf

6-ROOM house, corner Webster place and Berckman street; part improvements. Call 770 Woodland avenue. 2 23 tf

TO LET—Furnished rooms for light housekeeping. 15 Grove street. 3 21 1m

TO LET—4- and 5-room apartments; with all improvements, except heat; rent $17 and $18. M. F. Gano, 142 North avenue. 2 8 tf

FOR RENT—From April 1, house 8 rooms and bath; all improvements, with barn; No. 45 Prospect place near Washington avenue. J. V. E. Vanderhoef, care Woodhull & Martin Co 2 17 tf

FOR SALE OR EXCHANGE.

FOR SALE OR EXCHANGE—7-room house, lot 75x200, near Westfield; will exchange for Plainfield property or sell to quick buyer. Address Quick Buyer, Postoffice, Westfield, N. J. 3 26 1mo

REAL ESTATE AGENTS.

REAL ESTATE for sale, rent and exchange. Insurance in strong companies at lowest rates; money loaned on real estate. Thickstun & Emmons, 197 North avenue. tf

SPORTS OF ALL SORTS

JUST TAPS BY "BUNTS"

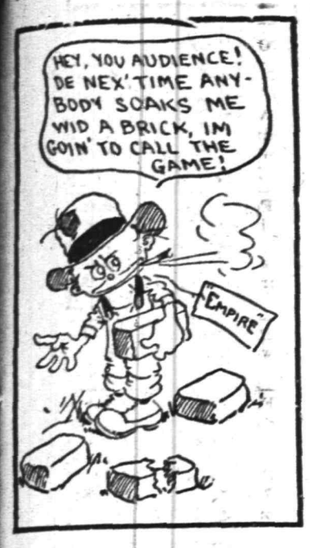

The Highlanders are ready and anxious to sign a five year contract for a spring series with the Giants. President Farrell says that it is "up to Brush and McGraw."

They would have a pretty hard job of making a go of it if winter hung on the way it has this year.

In the National League St. Louis, Cincinnati and Philadelphia clubs are the only ones that have not won at least one pennant. Perhaps—.

Hubert Leonard is the name of the youngest member of any major league club. He is with Boston Red Sox, is 18 years old and a pitcher.

June 2 is the date set for the Interscolastic meet at Rutgers. Why not send two or three from the Plainfield schools to compete?

The building of a new swimming pool at Harvard will bring another competing team into the intercollegiates.

There realy has not been very much doing in the last few days in our line. It has been bad baseball weather—but cheer up.

The new capacity for the Polo Grounds is 40,000 as against 30,000 last year.

At that rate what will it be in 1920?

Manager Dooin is gravely ill in New York. He is suffering from intestinal trouble similar to that which caused the death of Powers, of the Athletics.

Penn Relays one week from today.

Harvard Astronomers have discovered a new star. The New York Herald suggests that they turn it over to the Boston Nationals.

Owners of motor cars of over sixty horsepower must pay an annual tax of £42 in England.

Brown University is to introduce Soccer football next year.

Now that the baseball season has been officially opened in all major league cities the players can begin to play ball.

It is reported that the Yanks are now doing their spring training.

Rube Marquard has two of the thirty victories that he started out for.

Manager Bill Dahlen says that he has a team of fighters. If he has they will prove dangerous contenders for the pennant.

A ball player who had been in the habit of fattening his batting average at the expense of the recruit pitchers, found himself breaking his back over a few that Marquard put over the other day. That night he went home with a large sized grouch on and his wife thought him sick. She couldn't get a word out of him. Calling up a doctor she said, "My husband returned from the game today quite sick; how shall I treat him? The doctor, who had attended the game answered, "With respect."

The international League didn't get off to a very noisy start on Thursday but the fans will soon forget about all the sad weather they had handed out to him at the beginning of the league seasons.

The Temple Baptist ball chasers are trying to create a rumpus at Parker field this afternoon with the Y. M. A. lads of Bound Brook.

There are some good trips arranged for the auto owners in another column today. Now that the leaves are beginning to show themselves those who are fortunate enough to own four tires and an engine are keeping their eyes peeled for pleasant side trips.

If, like a few of the rest of us, you are not so fortunate, why—walking has its advantages. We'll have some trips for the walker, too, before long.

BASEBALL.

Results of Games Played In National and American League.

NATIONAL LEAGUE.

At New York—New York, 6; Brooklyn, 2. Batteries—Mathewson and Meyers; Rucker, Schardt and Erwin.

At Philadelphia—Philadelphia, 9; Boston, 5. Batteries—Alexander and Graham; Mattern, Donnelly, Dickson and Kling.

Chicago-Cincinnati and Pittsburgh-St. Louis games postponed on account of wet grounds.

STANDING OF THE CLUBS.

	W.	L.	P.C.		W.	L.	P.C.
Cincinnati	4	1	.800	Boston	3	4	.429
St. Louis	4	2	.667	Brooklyn	2	4	.333
Phila'phia	4	2	.667	Pittsburg	2	4	.333
New York	4	3	.571	Chicago	1	4	.200

AMERICAN LEAGUE.

At Washington—Washington, 6; Philadelphia, 0. Batteries—Johnson and Ainsmith; Brown and Egan.

At Boston—Boston-New York games postponed on account of wet grounds.

Detroit-Cleveland game postponed on account of wet grounds.

St. Louis-Chicago game postponed on account of rain.

STANDING OF THE CLUBS.

	W.	L.	P.C.		W.	L.	P.C.
Boston	4	1	.800	Chicago	4	3	.571
Cleveland	4	2	.667	Detroit	3	3	.500
Phila'phia	3	2	.600	St. Louis	2	5	.286
Wash'ton	3	2	.600	New York	0	5	.000

WHERE THEY PLAY TODAY.

Plainfield H. S. vs. Upsala College, at Kenelworth.

North Plainfield H. S. vs. New Brunswick H. S., on Hyde Field.

Leal's School vs. Staten Island Academy, at Staten Island.

Temple Baptists vs. Y. M. A., of Bound Brook, on Parker Field.

THEY WANT GAMES.

The Whirlwind A. A., a semi-pro team of Newark, would like to have teams booked, those having home grounds. Address W. R. Simms, manager, 328 South Sixth street, Newark, N. J.

AUTO NOTES.

TIPS ON ROADS FOR PLAINFIELD AUTOISTS

Conditions to Be Met Crossing the State and in New York.

With the touring season opening up, many Plainfield and other New Jersey autoists are planning to take advantage of the new reciprocity law by making trips into other States. There is a likelihood of a big turnout tomorrow, should the weather be fair. Figuring that Jersey motorists would welcome information on the conditions of roads across this State, as well as into New York and Long Island, the bureau of tours of the Automobile Club of America has made reports on thoroughfares over the following routes:

New York to Philadelphia.

New York—Hudson County boulevard in fair condition, the asphalt on Newark turnpike badly worn particularly at railroad crossing to
Newark—Fair macadam, rough in spots to
Elizabeth—Excellent new macadam to
Rahway—(Connection to Perth Amboy, fair to Woodbridge, balance excellent new road.) Very rough and cut up to
Metuchen—Good macadam to
New Brunswick—The Cranbury turnpike is being repaired, but still in bad condition (route via Princeton not recommended, owing to very bad conditions between Lawrenceville and Trenton) to
Heightstown—Good, except for two stretches of 100 yards each to
Windsor—Fair to good to
Edinburgh—Fair to good to
Trenton—Route via Camden longer but better, as follows: Good stone road to
Bordentown—Poor gravel to Columbus, fair to poor stone to
Burlington—(Advisable to avoid river road through Palmyra; bear left, leaving trolley; mileage 89.1, route 302.) Good stone through
Camden—Ferry to
Philadelphia.

New York to Coney Island. Via Queensboro Bridge.

This route cannot be recommended at present, owing to the fact that Trotting Course lane, Dry Harbor road, Fresh Pond road and Cypress avenue are in poor condition, though passable.

New York to Jamaica, Via Brooklyn.

Asphalt and macadam on Bedford avenue and Eastern boulevard in good condition. Jamaica avenue in fair to good condition, with a few rough spots. The route via Ridgewood avenue, Liberty avenue and Rockaway road should be avoided, as these highways are in bad shape although passable. Route No. 7, via Manhattan Bridge, should be avoided, on account of the atrocious condition of the approaches to the bridge at each end.

Flushing to Jamaica.

Rocky Hill road, from Broadway to Hillside avenue, in good condition. This route in conjunction with Jackson avenue to Flushing, makes a good alternate to the trunk route via Hoffman Boulevard and Hillside avenue.

New York to Greenport, L. I. Via the South Shore.

New York—Hoffman boulevard rough and pitted, but better than last year, to
Jamaica—Hillside avenue good; first mile and a half of Merrick road rough; balance good to
Springfield—Fair to good, via Lynbrook, to
Rockville Centre—Good macadam, with the exception of a rough spot near Baldwins, to
Massapeque—Good macadam to
Amityville—Main street very bad; balance good macadam to
Babylon—Street through town very bad, full of holes; balance fair to good macadam, via Bay Shore, Islip and Sayville, to
Patchogue—Fair dirt road via Brookhaven to
Centre Moriches—Fair to poor dirt road, via East Moriches to
Eastport—Dirt road not very good but passable to
Quogue—Fair to good macadam; wavy and narrow to
Riverhead—Dirt road in very fine condition, recently scraped, via Cutchogue to
Greenport.

STATE COMMISSIONER EXPLAINS MOTOR LAWS

With the desire to have automobilists properly informed as to the workings of the new laws affecting the licensing and operation of automobiles in this State, and also to set them clear on reciprocity, J. B. R. Smith, State commissioner of motor vehicles, has this week issued in pamphlet form the addenda to the New Jersey motor vehicles laws, being amendments and supplements enacted by the Legislature of 1912. Mr. Smith sets forth the new scale of license charges, the provisions of the cut-out law and the chain law, as well as the reciprocity act.

The provision regarding the granting of reciprocity to chauffeurs, as well as owners, is set forth clearly and it shows that New Jersey grants such reciprocity to States which have a chauffeurs' reciprocity clause in their acts. Under this, New Jersey's reciprocity is without restrictions, and New Jersey autoists are going to ask that New York grant the same privilege or change its law so that New Jersey chauffeurs can go into the Empire State free, something which they cannot do now.

The new scale of license fees along with comments on some of the law amendments, are as follows:

For cars of the first class (cars of ten horsepower or less), $4.50.

For cars of the second class (cars from eleven to twenty-nine horsepower), $7.50.

For cars of the third class (cars of thirty horsepower or more), $15.

A fee of $10 in addition to the regular fee shall be charged for automobile commercial trucks weighing unloaded, over 4,000 pounds.

Motorcycle and manufacturers' registrations are not affected by this act.

Tourists from all States shall be admitted free without registration for a period of fifteen days.

Chauffeurs from other States driving cars that have been exempted under Section 7 of the supplement are also exempted from the provisions of the law regarding drivers' licenses.

The new law changes the ruling regarding transfers. The attorney-general has advised that it is the intent of this law that the registration certificate should only be transferred from one person to another for a fee of $1. The registration goes with the car. There must be no transfers made from one car to another car.

STRANGEST PREDICTION EVER MADE BY MANAGER

On the eve of a baseball season's opening, the manager of a club would be counted daffy if he didn't predict everything for his club. Pennants are common promises of these managers. But it remained for John Ganzel, manager of the Rochester club of the International League, to spring the most unique prediction. He did it through the Rochester Herald, and here it is:

"Anniston, Ala., March 31.

"To the Sporting Editor of The Herald:

"In response to your request for an outline of our chances this season, I can only say that they are punk, rotten, nil and otherwise no good. I haven't succeeded yet in finding a man who knows a bat from a hoe handle, and, with Charley Chapin sitting on the bag like a miser on a nickel that's nailed to the sidewalk, I can't see how I'm going to get any. If we win another pennant, it will be a pure miracle, and I will be surprised if we don't get thrown out of the league.

"Take it from me, Rochester is going to be so far behind that they'll stop counting her in the average. This lot of bone-headed, mummified fossils I've collected so far couldn't win a ball game from a team of deaf and dumb kids. There you have my opinion.

"Sincerely yours,
"JOHN H. GANZEL,
"Manager."

It may be imparted that the Charley Chapin Ganzel mentioned in his prediction is the owner of the Rochester club.

COMMERCIAL CLUB ENTERS THE LEAGUE

Five of the Six Teams Elected at Last Night's Meeting.

The directors of The Manufacturers' League registered the following five teams at a meeting in the Y. M. C. A. last night: Spicer Manufacturing Co., Saurer Motor Co., Public Service Corporation, Commercial and Garwood Electric.

The Commercial Club will be composed of men engaged in different lines of business here in town who sent representatives to the meeting to petition the directors for the privilege of entering a team. The sixth team was not decided on last night owing to the fact that there are still three of four teams desiring to enter and the directors wish to defer the selection.

The schedule was given out at last night's meeting and accepted, calling for the opening game to be played on Saturday, May 11.

The representatives of the different teams present at last night's meeting were: Saurer Motor Co., Mr McVickers; Spicer Manufacturing Co., Messrs. Thompson and McCovet; Public Service Corporation, Mr. Dufford; Garwood Electric Co., Messrs Harris and Welch, and the Commercial Club, Messrs. Steres and Randolph.

PLAINFIELD WILL OPEN AGAINST M'KEESPORT

The Plainfield Baseball Club will open its season Saturday, April 27, at Crescent Oval, with the McKeesport Club, of the Ohio and Pennsylvania league. McKeesport is on its spring training trip playing in the East next week. It will windup at Elizabethport Sunday, April 28, and then go direct to McKeesport, where it will open the league season the following Tuesday.

The full line up of the Plainfield club will be given next week. Nelson, Driscoll, Harter, Cosgrove and the Stallings boys will be in the batting order.

CORNELL SCHEDULE.

Ithaca, N. Y., April 20.—The Cornell football schedule for the coming fall was given out today, as follows: September 25, Alleghany, at Ithaca; September 28, Colgate, at Ithaca; October 5, Oberlin, at Ithaca; October 12, New York University, at Ithaca; October 19, Penn State, at Ithaca; October 26, Bucknell, at Ithaca; November 2, Williams, at Ithaca; November 9, Dartmouth, at Ithaca; November 16, Michigan, at Ann Arbor; November 28 (Thanksgiving day), Pennsylvania, at Philadelphia.

SAW GIANTS WIN.

Robert Schreiner was among those who witnessed the Giants defeat Brooklyn at the Polo Grounds yesterday afternoon.

—How many things are ill done because they are done but once.—Petrarch.

—Advertise in the Daily Press

ELK BOWLERS TAKE TWO FROM NEWARK

And Thereby Go Back to Third Rung in the Standing.

The local Elk bowling team captured the last two games in the league series with Newark on the Olympia alleys last night. This brings the Plainfield team back into a tie with Jersey City for third place. The Elizabeth team took three straight from their New Brunswick brothers on the Elizabeth alleys, thus clinching second place.

Blatz made the highest average for the Plainfield team with 168-194 and 190 pins respectively for the three games.

The scores:

Plainfield			
Blatz	168	194	190
Kiely	159	192	183
Stout	168	143	190
Nash	177	183	164
Campbell	168	208	167
Totals	840	920	894

Newark.			
Nab	181	136	1[illegible]
Redfield	139	125	141
Burn	229	233	193
Keppler	188	142	161
Leick	152	167	219
Totals	889	803	845

PHILIP GLENNON BURIED.

The funeral of Philip Glennon was held this morning at St. Mary's church, where a solemn requiem mass was held. Many relatives and friends attended the service in which Rev. Father Glennon, son of the deceased man, was celebrant, Rev. Father Tighe, deacon, Rev. Father John Butscher, sub deacon, and Rev. Father Sciola, master of ceremonies. The burial was made in St. Mary's cemetery. The pall bearers were Thomas O'Keefe, Philip Butscher, Thomas Dunphy, Thomas Mack, Daniel Mack and Daniel Guinee.

PYTHIAN SOCIAL AFFAIR.

Perseverance Lodge, No. 74, K. of P., has issued invitations for an entertainment and dance to be given in Sebring's Auditorium next Thursday night. A number of Grand Lodge officers and delegations from the Somerville and Bound Brook lodges will be in attendance.

INVITATION DANCE.

Miantonomoh Tribe, No. 118, I. O. R. M., will give an invitation dance for its members and friends in Abrams' Auditorium next Wednesday night.

MARTINE IS OPPOSED TO A LITERACY TEST

Illiterate Immigrants, if Moral and Healthy, Are All Right, He Says.

Washington, April 20 (Special).—During the discussion in the Senate on Thursday relatives to the regulation of immigration, Senator Martine took a stand for the unlettered immigrant. He declared that literacy was no test for fitness to become an American citizen.

"I cannot vote," he said, "for the literacy test in this bill as a passport to this country. Forty or fifty years ago, 90 per cent. of the immigrants that came to this country came from Ireland and Germany, and scarcely one of them could have stood this test; and yet all these immigrants, or practically all of them, became industrious citizens, amassed money, yes, fortunes, through their thrift and ambition, and their children today are among the best citizens of this country.

"Education in a man or woman of evil character and disposition will make him or her most dangerous. I believe that this great country blessed of God, can digest and assimilate all the nations of the earth. I have no fear. Let our test be clean morals, sound and clean bodies, and with a public school system, we can safely trust the rest to God.

"As Heaven is my witness, I will never vote to pass a measure that makes this ungenerous and unjust exaction on the part of a free people."

In reply to Senator Martine, Senator Root called attention to the fact, that since the Spanish-American war 97.4 per cent. of the Irish immigrants had been able to read and write, while the percentage of literacy among Scandinavians and Scotch was even higher, but that on the contrary 53.9 per cent. of the South Italians were illiterate.

CHURCH SOCIABLE.

The Ladies' Christian Work Society of Trinity Reformed church held a social in the parlors of the church, yesterday afternoon. The women brought their fancy work and plain sewing and spent a pleasant hour together, during which refreshments were served.

BICYCLIST THROWN.

While delivering an order from Hansen's bakery, where he was employed, a boy named Ralph, riding a bicycle, colided with one of L. M. French's rigs at Front and Somerset streets, this afternoon, and was thrown onto the roadway. He sustained slight injuries.

Sporting Goods
Photo Supplies
Picture Framing
Artists' Materials
and Prints
PAUL R. COLLIER
156 E. FRONT ST. 'PHONE 51-W

BICYCLES
Pierce, Columbia, Arrow, Reading-Standard, Hartford, Crawford, Queen City, Crown, Cyrus, Fairy Line.
Repairing Sundries Tires
Jack Horner, 33 Somerset St.

ADVERTISE IN THE DAILY PRESS

IF BEAUTY IS ONLY SKIN DEEP---THEN WHY NOT REMOVE THE SKIN?

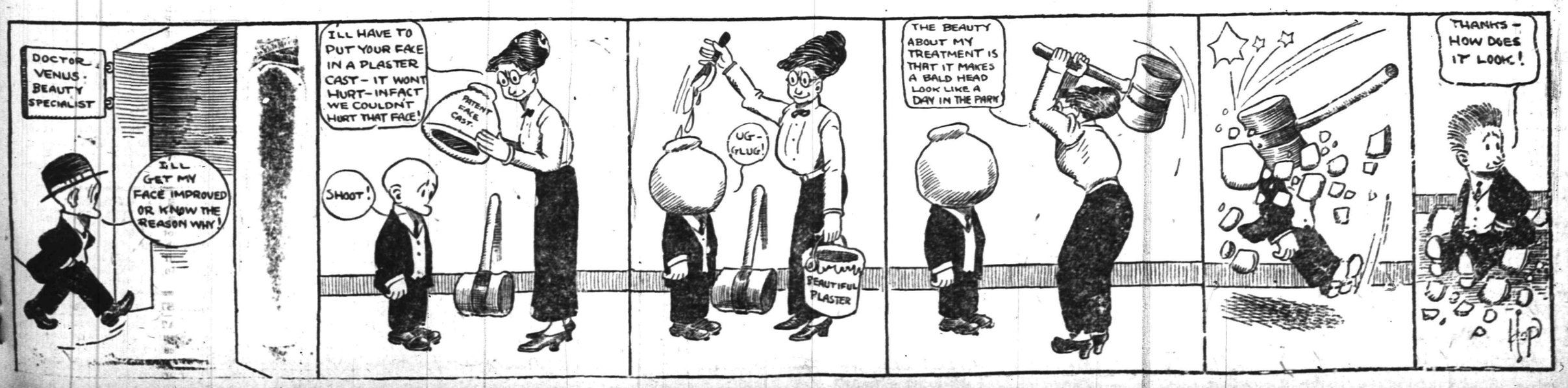

Greatest Effort of New Jersey's Greatest Store

HAHNE & CO.

·IMPORTERS· NEWARK'S STORE BEAUTIFUL BROAD, NEW AND HALSEY STREETS ·RETAILERS·

Monday, Tuesday and Wednesday, April 22, 23, 24

Men's Neckwear

THREE GREAT LOTS THAT WILL PROVE SENSATIONS

$1.00 NECKWEAR 35c.

High Grade Scarfs, in beautiful and exclusive patterns of imported and domestic silks, the variety is immense; newest and most up-to-date styles **in open and four-in-hand styles**; plain colors, Persians, brocaded effects and allover patterns; full lengths; stitched neckband; 50 dozen of these fine $1.00 scarfs to sell at the astonishing price of..35c

5,000 WASH TIES 12½c.

White figured madras and fancy stripes and figure effects on white and dark grounds; also the wanted plain shades in reversible four-in-hand styles; 48 inches long; would sell in the regular way at 25c; choose the ones you want at...12½c

50c NECKWEAR 19c.

Pick 'em up lively, men! You will buy at least a half dozen, for when have you had a chance like this to purchase high-class Scarfs at less than half their regular value? **Beautiful silk four-in-hands** in the newest patterns and richest colorings. Every scarf full length and finished just like our regular 50c ties; made in the **open end** and **reversible** four-in-hand styles; 100 dozen in the sale at this swift selling price, at 19c

A MILLION BARGAINS IN THIS PROFIT-SHARING SALE

Dressing Sacques

Pretty Lawn Dressing Sacques in the season's newest colorings—light blue, pink, etc., as well as black and white; **border or embroidered edge trimmed**; plaited waist; three-quartered sleeves; shirred or belted-back; value 69c; special at...39c

Smart Silk Skirts

Women's Tailored Silk Shirts—Yoke back; front finished with side pocket; long sleeves with turn-back cuffs; may be had in lavender, gray and blue and white hair line stripes; all sizes from 34 to 44; value $2.98; special at $1.49

White Voile Dresses

White Embroidered Voile Dresses—for small, medium and large women, all new and fresh; waists beautifully embroidered and trimmed with heavy lace banding; trimmed front and back; set-in sleeves trimmed to match; skirt has embroidered panels; deep lace tunic finished with inserts and fringe; value $9.00; special at $4.19

1,000 Women's Handsome Gowns

One of the Most Extraordinary Features of This Wonderful Sale

If we could crowd all our show windows (and there are 400 feet of them—more than two blocks of ordinary stores' show space) we could not begin to show you all the styles of dresses that are in this lot which we purchased that we might startle the town and its environs. With these dresses we could clothe almost the entire sales force of this great establishment. We say this to give you a definite idea of the choice presented and to make it clear to you that we have not had a lot of dresses made up from a few styles easy to copy. These are dresses from a maker whose gowns have always been held in high esteem by the best of the Eastern stores. Many of them are modeled after the most charming French gowns; all are strictly new, fresh, never having been seen before, just out of their boxes, bought specially for the Profit-Sharing Sale which begins Monday.

There are dresses of Changeable Taffeta, exquisite Chiffon, Messaline, Eolienne, Marquisette, dainty Voiles, novelty Foulards, Crepes in beautiful plain colors and striped effects.

The Trimmings are braid, fringe, satin, gilt embroideries, shadow or macrame laces, embroidered effects, combinations and buttons.

The Colors include Copenhagen, lavender, rose, green, gray, gold, brown and black in all their variations.

It would be futile to attempt a detailed description of any of the styles and there are hardly any duplicates, for where there is more than one dress of a style there are different colors.

The sizes run all the way from 16 to 44, so that every one may be nicely fitted.

An offering of Dresses at this time would be welcomed even tho the prices were only moderately reduced, because we are on the threshold of the outdoor season; but the interest is heightened in this sale by the fact that the prices are just about cut in two.

We would advise you that the valuations put upon the Dresses are based upon the selling prices at which actually similar garments have been sold in our stock within a very few days.

Dresses worth up to $20.00, go at $9.95
Dresses worth up to $26.00, go at $14.95
Dresses worth up to $33.00, go at $17.75
Dresses worth up to $39.00, go at $22.95
Dresses worth up to $49.00, go at $25.75

Furniture Fruitful of Big Dividends to You

100 COUCHES AT $9.

One of the Real Big Opportunities of the Year.

Excellent couches, made by a successful manufacturer exclusively for Hahne & Co. It is well built in every detail. Framework of solid oak, golden finish, and is upholstered in genuine pegamoid leather, guaranteed for a year's time against cracking. You may have it in dark green or red; has sanitary steel openwork construction; regular price $18; on sale at $9

LARGE ROCKERS.

It is made of oak and Early English finish; has a saddle shape wood seat; broad panel at the top; three upright slats in the back; flat arms, making it a comfortable rocker to sit in; all parts are substantially put together; a good and inexpensive rocking chair for spring and summer furnishing. Our regular price is $2.50, many stores would charge you $3.00 to $3.50 for something not as good. We have purchased a large quantity for our Profit Sharing Sale, Monday, Tuesday and Wednesday at the special price of $2

3-PIECE PARLOR SUITES

All of the frames are slightly rounded in the back, including the arms, and beautifully finished; shaped legs with claw feet. A medium size sofa, easy arm chair and comfortable rocker comprise the set. It is one of our new designs and very suitable for either parlor, reception or living room use. Sanitary spring construction in the seats; backs tufted and seats are plain, and you may have it in a choice of coverings, including panne plush, silk plush, silk velour and genuine leather. Regular price $85.00; profit Sharing Sale price...$55

ENAMEL BEDS.

One of our newest in fashion or design; it is made of a combination of round and square tubing; the top rods are 1½ inch, and on the filling rods are cast smooth ornaments; new brass caps on the pillars; the finish is perfect, hard and smooth, and gleaming milk white in color; equipped with lignum-vitae easy rolling casters; we consider this bed a "dandy" and we predict that a big quantity will be sold. All sizes, 3-0, 3-6, 4-0 and 4-6. Regular price $12.50; Profit Sharing Sale price $9

$60 SIDEBOARD $45.

A brand new patterns, made specially to our order in quantities; constructed throughout of solid oak, of quartered stock, and may be had in either Fumed Oak, Early English or Golden Oak; has 54-inch base; 2 single drawers at top, one lining lined for silver; large linen drawer at bottom; double door compartment in centre; trimmed with bronze knobs and handles; substantial lock and key, has French plate glass in the top with shelf above. Our regular price $60; special Monday, Tuesday and Wednesday $45

FANCY CHAIRS.

Suitable for parlor use, frames are mahogany finish, nicely polished; has claw feet, rounded back and shaped front; has loose cushions tied with cord and tassels; regular price $12.00; a limited quantity for our Profit Sharing Sale, at $7

$20 SIDE TABLE $15.

Matching sideboard; made of solid oak, in fumed, Early English and golden finishes; base is 38 inches long; has one drawer with bronze knobs; broad shelf underneath; gallery back; regular price $20; special Profit Sharing price at.....$15

CHINA CABINETS.

Matching sideboard; made of solid Quartered Oak in golden Early English and fumed finishes; 58 inches high and 38 inches in width; four spaces for display use; double doors; glass front and sides; regular price $46; Profit Sharing price..$34.50

375 Women's & Misses' Coats

Of Whipcord, Serge, Satin and Mixtures.

Group 1—**Women's and Misses' Coats of Tan, Blue and Black Serge**, of excellent quality, and **Novelty Mixtures**; prettily trimmed; values up to $16.50; priced at $9.98

Group 2—**Women's and Misses' Coats of Blue, Black and Tan Serge, and in Gray and Tan Whipcord**; most pleasing models—values up to $22.50; to be sold at $12.98

Group 3—**Women's and Misses' Coats of Blue, Tan and Black Serge and Whipcords, and Reversible Satins** of finest quality; richly trimmed; very pretty styles; values to $29.50, at $14.98

FINE CORSETS.

An assortment of some of the best known makes including **C. B., R. & G., Thompson's Glove-Fitting, P. N., Warner's**; various materials; beautifully trimmed; garters attached; sizes 18 to 30, $2 corsets for only.....$1

Another lot of corsets including **Princess, Augustine, R. & G.**, made of batiste and coutil; medium and high bust; extra long hip and back; lace and ribbon trimmed; three sets of strong hose supporters; for only $1

RIBBONS

Fine Quality Fancy Taffeta Ribbon, 5¼ inches wide, regularly 29c; at only, yard.....18c

Fine Quality Taffeta Hair Bow Ribbons, 4⅞ inches wide; regular 19c, at only, yard.....12c

Taffeta Sash Ribbons, 5⅞ inches wide, regularly 19c; at only yard 14c

2,400 Men's High-grade Shirts

Would Regularly Sell at $2 and $1.50, for Only . . . 85c

These shirts are of **Corded** and **Satin Stripe Madras and Fine Percales** in fifteen different color combinations; the material is a fine sheer quality of the sort that you usually find in shirts retail at $2. Men who are accustomed to the finer sorts of shirts will quickly recognize in these shirts all the earmarks of their favorite kinds.

The Madras Shirts have plain bosoms.

The Percale Shirts have plaited bosoms.

All are in coat models with the fashionable square cuffs attached; sizes run from 14 to 17; you may take your pick of them, beginning Monday morning at the extraordiary price of.....85c

Silks Swing Into Line

With Wonderfully Low Prices

Bordered Foulards, Bordered Shantungs Bordered Chiffon Taffetas, Bordered Dress Satins, Bordered Grenadines, Bordered Silks, all 45 inches wide; regularly $2.50 the yard; special..$1.19

A full assortment of colors and designs to choose from.

Shantung Suiting—Pure silk, one yard wide; in gray, navy, Copenhagen and rose; regular price 1.50 yard; special 75c

Black Dress Taffeta—Pure silk 26 inches wide; a strong, lustrous chiffon finish; regular price 85c; special at 59c

Tuscarora Pongee Suiting—All silk; a semi-rough silk, very scarce but fashionable; all colors and natural; regular price 75c; special at 55c

Bordered Foulards—All silk, 40 inches wide; all exclusive designs a full range of colorings; regular price $1.50 per yard; special at 85c

Black Shantung—Yarn dyed; one yard wide; perfect black; for Summer dresses; regular prices $1.25 per yard; special at...79c

Washable Crepe Faconne—All silk; double width; for street or evening wear; regular price $1.75 yard; special at 75c

Fancy Chiffon Taffeta and Messaline—27 inches wide, in a complete assortment of stripes and neat designs; all colors for dresses; regular price $1 per yd; special 69c

Rough Pongees—One yard wide; in navy, black, Copenhagen and natural; regular price 79c; special at 49c

Fancy Messalines and Chiffon Taffetas—24 inches wide; every wanted style and color for summer dresses; regular price 89c a yard; special at 59c

Natural Tussah Silk—Water spot proof; 27 inches wide; for summer dresses or coats; regular price 1 a yard, special at...65c

Hahne & Co., Broad, New & Halsey Streets

The Lehighway

Travel *expands* the mind when it carries you through an *expanding country*. The *Lehighway* is the *great highway* to Buffalo and Niagara Falls, with close connections for Chicago and the West. Gives you a *field marshal's* view of the Blue Ridge and the Valley of the Susquehanna. A bracing *tonic* instead of *fatigue*. Takes the dullness of duty from travel—a trip that never *grows old*. Not *new* to New Jersey, but always a pleasant contemplation—a railroad that is the *talk of tourists* all over the world.

Black Diamond Express

High Noon on the Lehigh from New York
12.30 p. m. from Philadelphia

The comforts of New York's best hotels—and the people who patronize them for traveling companions. Surrounded by the safeguards of automatic block signals, an alert service—a smooth track of heavy rails and the world's best rock ballast under you. Connects at Buffalo with the Grand Trunk—the direct route to Chicago with a glimpse of Canada on the way.

Lehigh Valley Railroad

"The Field-Glass Route"

New York Ticket Offices:
1460 Broadway, 355 Broadway, 245 Broadway, 94 Broadway, Hudson Tube Stations at Cortlandt and 33rd Streets, 225 Fifth Avenue, 111 West 125th Street, Pennsylvania Ferries.
Telephones:
Franklin 1601 or Jersey City 2000.

Newark Ticket Office:
211 Market Street
Telephone: 287 Market

Philadelphia Ticket Offices:
900 Chestnut Street, 131 S. Broad Street, Reading Terminal and all Philadelphia & Reading Offices.
Telephone: Walnut 2323

When You Build, Build *Fireproof*.

Houses Built With

***Anness* HOLLOW TILE**

are proof against

Fire—Decay—Dampness—Vermin

and are

Cooler in Summer——Warmer in Winter.

Cost is no Greater than frame houses with stucco exterior and is 10 per cent. less than houses built of combinations of wood and brick or concrete.

Fit any type of residence and are adaptable to any style of architecture.

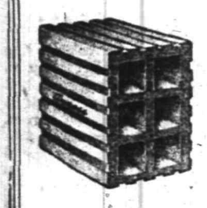

THE NAME Anness stamps as genuine and of the highest quality every hollow tile that bears such imprint. Request your architect to specify "Anness" tile if you wish to secure the best type of modern residence construction.

Send for Free, beautifully illustrated catalogue *showing application of "Anness" tile to residences, garages, schools and public buildings of all descriptions, ranging in cost from $1,000 to more than $1,000,000.*

ANNESS & POTTER FIRE CLAY COMPANY
Main Office: WOODBRIDGE, NEW JERSEY.
New York Office: 1 MADISON AVENUE.
AGENT: W. C. BLACK, 158 Montross Ave., Rutherford.

THE PERFECT PIANO

For Master and Pupil

WHEN a master musician is interpreting an intricate composition, the demands on his instrument are such that the slightest mechanical inaccuracy, the most trifling lack of *responsiveness* ruins his efforts. The tone must be full, rich and pure. The action of the

SOHMER

is adjusted with such marvelous precision and delicacy that the music of every passage, from the heaviest to the lightest, flows from its depths in tones that captivate. Obviously it is upon the Sohmer that the earnest pupil should be taught.

Upright Pianos from $450.
Grand Pianos from $675.
Player Pianos from $500.

Satisfactory Time Terms Arranged With Those Who So Prefer.
Catalogue Mailed on Application.

315 Fifth Avenue, cor. 32d St., N.Y.

TRY A PRESS WANT AD.

WRITES HIS OWN BRIEF IN APPEAL

McFarland Says He Wants to Explain.

HE, NOT WIFE, USED BROMIDE

Condemned Man Says "Bunny" Letters So Prejudiced His Case That He Was Not Permitted to Present His Explanation of Wife's Death.

Trenton, N. J., April 20.—Allison M. McFarland, convicted as the poisoner of his wife in Newark, whose sentence to the death chair has been stayed by an appeal to the court of errors and appeals, has written and has had presented to the court his brief in his own defense. It treats with great exactness the technical and legal questions involved, much as did Patrick in the Rice murder.

McFarland declares that his cause was prejudiced because the "Bunny" letters were not admitted under proper restriction, that an explanation of their meaning by the writer was denied him, that he was robbed of the opportunity to show it was he himself and not his wife who was taking sedatives and that bromide was procured for his personal use only.

He contends that he should be allowed to go on the stand and personally explain his reasons for getting the poison and placing it where it was found. He asks the denied opportunity to explain and prove that death could not have occurred as asserted by the state, but that it was instantaneous and due to suicide.

INCOME FOR DESERTED WIFE

Husband Left Her With Children and Fled With Another Woman.

Newark, N. J., April 20.—With her husband, William P. Hesse, presumably in Germany, to which country, it is alleged, he fled with Florence A. Heclin of Hoboken, after he had contracted an alleged bigamous marriage with her May 4, 1910, Mrs. Catherine M. Hesse of this city is about to receive support for herself and four children out of the sequestered proceeds of a sale under foreclosure of Hesse's home.

A decree just signed by Chancellor Walker directs the payment of $60 a month to Mrs. Hesse out of the sequestered fund, which amounts to $1,485.40, plus about a year's interest. The decree provides for the payment of arrearages from July 18 last, thus making $540 immediately available for Mrs. Hesse.

Married Nov. 24, 1895, Mr. and Mrs. Hesse lived together until Nov. 3, 1909 when the husband left his wife and four children, ranging in age from thirteen to six years, and went to Hoboken to live. It was just a year and a day later that he had the hardihood to marry the Heclin woman, the nuptial knot being tied by the Rev. William R. Jenvey, rector of St. Paul's Episcopal church in Hoboken. News of his marriage soon came to the ears of Mrs. Hesse No. 1, and as a result Hesse and wife No. 2 departed post haste for Germany. Following Hesse's departure suits were brought to foreclose two mortgages, one being a lien on property which was bought in by friends of the abandoned wife for her benefit and the other a lien on the house. The sale of the latter yielded the surplus sum of $1,485.40, which was reached by a writ of sequestration allowed by Vice Chancellor Emory.

NO PASSES FOR PAGES.

Only "Oath" Gets Free Transportation on Railroads.

Trenton, N. J., April 20.—Assistant Attorney General Gaskill has in response to a request advised Secretary of State Crater that only those legislative officers who had to take an oath of office when they assumed their jobs are entitled to be classed as state officers and entitled to receive a ticket under chapter 115, laws of 1912, entitling them to free transportation on railroads.

This decision bars out the pages and some of the minor clerks from the privilege of getting free transportation on the railroads for the year.

FITZHERBERT'S TRIAL SOON.

Will Be Heard in the Senate Chamber on April 29.

Trenton, N. J., April 20.—The trial of Senator Fitzherbert of Morris county on the charge of endeavoring to get a fee from the Lehigh Valley Railroad company as the price for his vote on the Morris canal abandonment bill will take place in the senate chamber Monday, April 29.

The date was fixed by Senators Gaunt and Leavitt of the probe committee. Senator Johnson, the Democratic member of the committee, was not present.

Would Be Wilson Delegate.

Trenton, N. J., April 20.—Senator John A. Slocum of Monmouth has filed a petition with Secretary of State Carter as a candidate for district delegate on the Woodrow Wilson ticket from the Third congressional district.

—Nobody has ever fathomed mother love, for none could fathom it but a mother, and she is too busy always giving it to count its value.—Florida Times-Union.

ELIZABETH MAN'S WIFE AND CHILDREN PERISH

The wife and two children of Benjamin Peacock, of 609 South Broad street, Elizabeth, perished on the Titanic, according to the list of those who were on the boat and whose names do not appear in the roster of those saved.

Mr. Peacock, who is employed in the power-house of the Public Service Corporation at Cranford, came to this country from England a year ago, leaving his wife and one child, then three years old, behind. After he arrived here another child was born, and Mr. Peacock had never seen it. He went to New York this morning to get further details of the tragedy.

Mr. Peacock's two brothers in England had planned to sail on the Titanic's maiden voyage, but they changed their plans at the eleventh hour.

PREPARING FOR EXAMS UNDER NEW SCHOOL LAW

Trenton, April 20.—Preparations are being made by Dr. Calvin N. Kendall, State Commissioner of Education, for the State examinations in the public schools prescribed by the law of 1911. Under the amendment made to the law by the last Legislature the examinations will not in any way effect the right of the pupils for promotion, but will be merely a test of the efficiency of school methods.

The test will be for those pupils who are to be graduated from the grammar schools to high schools or who are to be admitted to the high school departments.

The law provided that the examination shall be confined to arithmetic, writing, spelling, English, grammar and composition, history and geography. The tests are to be prepared by Dr. Kendall, but will be conducted under the direction of the State Board of Education.

It is understood that the examination will be conducted at two different periods, one in May for those schools which close early for the summer vacation, and the other in June for the schools which close that month.

MEMORIAL SERVICE.

A memorial service for those who perished on the Steamship Titanic, at which time prayers will be offered for the survivors of that disaster, will be held at Grace church tomorrow morning at 11 o'clock. Rev. E. Vicars Stevenson, the rector, will be in charge.

WHY HE IS FOR LA FOLLETTE

(Continued from page 1.)

be done by reading his speeches as reported in the Congressional Record and by hearing him speak, if, as is hoped, he is able to make a tour of New Jersey before the primaries.

Some of the most interesting and instructive of Senator La Follette's speeches are as follows:

Speech of July 14, 1911, on the Canadian Reciprocity bill, in which he presents a striking array of criticisms of President Taft and his administration.

Speech of June 26, 1911, on the same bill, in relation to timber, pulp wood and print paper.

Speech of June 21, 1911, on the practical way to revise Schedule K of the tariff law, the woolen schedule, by attaching it as an amendment to the Canadian Reciprocity bill.

Speech of July 21, 1911, on the Canadian Reciprocity bill generally.

Speech of August 15, 1911, on the duties on wool provided in the conference report.

Speech of August 17, 1911, on the cotton schedule.

Speech of August 21, 1911, outlining a plan for the development of Alaska.

Copies of the Congressional Record containing any of these speeches can undoubtedly be obtained upon application to any member of Congress, and, if permitted, I shall be glad to leave a copy of each of them at the Public Library, which, I was surprised to learn recently, is not a regular subscriber to that publication.

It was a great disappointment to me that Senator Colby and other prominent progressive Republicans of New Jersey should so hastily cast in their lot with Mr. Roosevelt. He has no record on the tariff question. He has repeatedly stated that he knows nothing about the tariff or the currency, and during his Presidency he took no steps to reform either. During his recent tour in the middle west, he had the assurance to read a two-year-old speech as expressing his present views on the tariff. As if nothing worthy of comment on this subject had happened since then!

As to Mr. Roosevelt's attitude on the trust question, La Follette has shown that his administrations covered the period in which the formation of trusts was most actively carried on, and although he instituted some actions to enforce the Sherman law, it is worthy of note that he failed to prosecute the Sugar Trust for its conspiracy to close up the Segal refinery in Philadelphia, although fully informed of the facts by reason of which it was successfully prosecuted during Mr. Taft's administration.

The Progressive Republican conference in Chicago in October last endorsed La Follette as the logical candidate for President, and there is good reason to believe that Mr. Roosevelt was at that time favorably disposed toward his candidacy. Having entered the fight as a matter of principle, he will stay in it to the end. It seems to me, and I say it with regret, that Mr. Roosevelt's present campaign for his own renomination is but the evidence of his yielding to the dictates of a selfish and insatiable ambition.

If, instead of such a campaign, Mr. Roosevelt were now supporting La Follette with equal energy, there would be little doubt of the latter's nomination and election.

CARDINAL FARLEY PRAISES FATHER BOGAN'S EDITORIAL

Rev. Bernard M. Bogan, pastor of St. Mary's church, and editor of the "Plainfield Messenger," a medium of information for parish societies and instruction for Catholic readers, publishes in this week's issue the following letter of congratulation from Cardinal Farley, of New York:

"My Dear Father Bogan;

"I beg to acknowledge and thank you for all the interesting literature received a few days ago. It is very gratifying to see you taking such an admirable stand against the evil of Socialism and I wish all our pastors would enter the question with the same spirit. May God bless you always and pour down upon you every Easter grace and joy."

WILLING WORKERS.

Under the direction of Robert Love, superintendent, a "Willing Workers" class has been formed at the West End Tabernacle, with a membership of fourteen. These officers have been elcted: Teacher, Mrs. John Wenzell; president, Andrew Casenove; vice-president, Cregar Platts; secretary, Ernest Pennoyer; treasurer, Everett Robinson.

WINS CONQUEST BANNER.

The Sunday-school of the West End Tabernacle, of which Robert Love is the superintendent, has received the conquest flag offered by Arthur M. Harris, of the First Baptist church, to the school suggesting the best name for the State Sunday-school paper. The name chosen was "The Messenger," and was selected by Mr. Dove.

CODDING'S SUCCESSOR.

Trenton, April 20.—Acording to report from Hudson county, Governor Wilson next week will appoint John M. Hannan, Democrat, of North Hudson, Deputy Supreme Court Clerk to succeed Charles N. Codding, of Union, a Republican. Joseph P. Tumulty will become Supreme Court Clerk on November 1.

BROUGHT TO LIGHT.

Plainfield People Receiving the Full Benefit.

There have been many cases like the following in Plainfield. Everyone relates the experience of people we know. These plain, straightforward statements will do much toward relieving the suffering of thousands. Such testimony will be read with interest by many people

Mrs. Anthony Wahl, R. F. D. No. 1, Plainfield, N. J., says: "I had such distressing pains in my back that I could hardly stand and it was out of the question for me to stoop. I was all crippled up and I knew perfectly well that my kidneys were the cause of my trouble. A neighbor recommended Doan's Kidney Pills to me and on her suggestion, I used them. They gave me almost immediate relief and three boxes changed me from a chronic sufferer to a healthy woman. I still take Doan's Kidney Pills occasionally when a cold settles on my kidneys and they act as a preventive of any serious recurrence of my former trouble. You may publish this account of my experience for the benefit of other kidney sufferers."

For sale by all dealers. Price 50 cents. Foster-Milburn Co., Buffalo, New York, sole agents for the United States.

Remember the name—Doan's and take no other.

The above describes the suit made here—it is the "Pink of Perfection" in fabric, fit, style, tailoring—a fact you can easily prove on inquiring of your friend who patronizes us.

Your summer suit should be ordered now—why not look over our display of light weight fabrics?

Reasonable prices.

E. H. PUTNAM
136 Watchung Ave. 'Phone 1976-W.

WE ARE EYE SPECIALISTS

Making the eye and its needs our study. We especially invite those who may have been improperly fitted elsewhere to take advantage of our skill. Come in at once and have your eyes examined FREE. Your eyesight is too precious to be trifled with.

STILES & CO.

PHILADELPHIA EYE SPECIALISTS
at 107 East Front Street, Every Thursday.
Hours 10:00 a. m. to 5:00 p. m.

Advertisements

—For—
New York Herald,
World, Times, Sun, Journal,
Telegram, American,
Brooklyn Eagle, Globe
—and—
Newark Evening News
Received at

PLAINFIELD DAILY PRESS

At Regular Office Rates.

TIMBO'S Stock for Smokers

Romeo and Juliets, La Carolines, Rocky's, Manuel Garcias, 'Acker Merrall & Condit's Le Elegancias, and a fine line of New York and Tampa makes. Fancy Smokers' Articles.

133-135 NORTH AVENUE.

ESTATE OF JAMES FORRISTEL, Deceased. Pursuant to the order of George T. Parrot, Surrogate of the County of Union, made on the application of the undersigned, Administrator of said deceased, notice is hereby given to the creditors of said deceased to exhibit to the subscriber, under oath or affirmation, their claims or demands against the estate of said deceased within nine months from the twenty-fifth day of March, 1912, or they will be forever barred from prosecuting or recovering the same against the subscriber.

WILLIAM H. FORRISTEL,
Administrator.
FRANCIS J. BLATZ, Proctor.
3 30 9s Fees—$11 10

KEEN KUTTER Garden Tools

Now is the time to plant your garden seeds. The right kind of Tools make the work easier. Our stock of light Garden Tools is now on display.

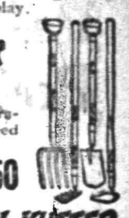

KEEN KUTTER Garden Sets
are made strong and durable. Just what you need for light garden work.
Four-Piece Set. Price **$1.50**

KEEN KUTTER Garden Trowels
Made of one piece of steel, full polished finish. Will last a lifetime. Each **50c**

KEEN KUTTER Garden Forks
Best forged steel, one-piece head, extra heavy and strong. Each **50c**

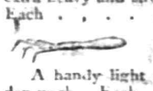

Garden Weeders
A handy light tool for garden work. Each **10c**

Garden Barrows
See our stock of Wheel Barrows. All Prices.

Garden Sprinklers.
Strong and Durable. All sizes. Tin or Galvanized.

GAYLE HARDWARE COMPANY
General Hardware and Housefurnishings
Front St. & Park Av.
Tel. 398

L. Moraller & Son
Watchmakers and Jewelers,
WATCHES, CLOCKS and JEWELRY
Fine Watch and Clock Repairing a Specialty.
119 Park Ave. Plainfield, N. J.

VAIL
JEWELER and OPTICIAN . . .
236 Park Avenue
OPPOSITE NORTH AVENUE.

R. Morris Adkins
MASSEUR and HYDROPATH
Treatment Parlors
112 MADISON AVE.
'Phone 1172-L
Home Treatment by Appointment.
New York Office 61 East 86th St.
'Phone 6058-Lenox.

Leland Manning
MASON AND BUILDER.
Estimates Furnished.
Jobbing a Specialty.
1120 Myrtle Avenue. Tel. 847-J.

VAIL BROS.
Plumbing, Tinning and Heating.
Satisfaction Guaranteed.
General Repairing a Speciality.
Night service promptly attended to.
Phone 1067-W. 123 Diner St.

RIVANTINOS & JELLING
Successors to Alex. Lusardi.
Foreign and Domestic Fruits, Choice Confectionery, Nuts, Cigars, etc.
211 W. FRONT ST. Tel. 866-W

RAG CARPETS AND RUGS
RAG carpets and rugs, also silk portiers made from your own material; we also buy carpet rags. Address William Spicer, Scotch Plains, or William A. Schorb, & Co., 120 Madson avenue, Plainfield; 'Phone 1707-W. 10 2 tf

EDUCATIONAL.

MAURICE KAUFMAN
SOLO-VIOLINIST
Violin Instruction in Plainfield
MONDAYS AND THURSDAYS.
For terms and hours address
200 West 78th St., New York.
Telephone 9980 Schuyler.
4 10 2mos m-w-f

Students May Enter at Any Time.
Plainfield Business College and School of English
For Practical Business Training
Visitors Welcome. Investigate Now.
A. S. HERR, Principal & Proprietor, Woodhull & Martin Bld. 'Phone 340

Nearly 50,000 Paid-up Policies

are now in force in The Prudential under the voluntary concession which provides that Industrial policyholders who attain age 75 will have their policies continued in force by the Company, without any further premium payments by the policyholders.

THE PRUDENTIAL HAS THE STRENGTH OF GIBRALTAR

The Prudential

Founded by JOHN F. DRYDEN,
Pioneer of Industrial Insurance in America

THE PLAINFIELD TRUST COMPANY

OFFICERS

O. T. Waring, President
A. V. Heely, Vice President
Henry A. McGee, Vice-President
J. H. Case, Vice-President
H. H. Pond, Secretary and Treasurer.
DeWitt Hubbell, Asst. Secy.-Treas.

DIRECTORS.
J. Herbert Case
Frederick Geller
A. V. Heely
James W. Jackson
Edward H. Ladd, Jr.
Charles W. McCutchen
Henry A. McGee

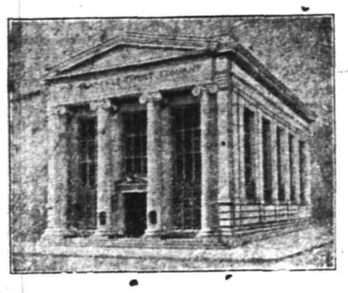

DIRECTORS.
Walter M. McGee
Charles A. Reed
Isaac W. Rushmore
Frank H. Smith
Samuel Townsend
Cornelius B. Tyler
Lewis E. Waring
Orville T. Waring

RESOURCES OVER FOUR MILLION DOLLARS

ALL OUR AWNINGS are made of JOHN BOYLE & CO'S AWNING CLOTH which has been the STANDARD QUALITY for over 40 years. Do not accept other makes claimed to be "just as good as BOYLE'S" GALVANIZED FRAMES, WORKMANSHIP AND TRIMMINGS THE BEST AND FIT GUARANTEED.

Time now to think of Summer comforts, and good awnings are the one best item to consider. Just a few words about the awings we make. We have been making good awnings for years right here and have built up a big increasing business that proves our goods to be the best in every detail of fit, workmanship and the very best goods made. John Boyle & Co. guaranteed stripes. Get our estimate on a **real good job—it will be reasonable.**

FURNITURE BEDS BEDDING and RUGS

By far the greatest stock we have ever shown, including all the very newest things in each line.

BETTER GOODS AT LESS PRICES ALWAYS.

SHIRLEY & JOHNSTON

BABCOCK BUILDING PLAINFIELD, N. J.

EUROPE

Escorted Tours to all parts of Europe, comprising Tours de Luxe (with motor car tours) and Long and Short Vacation Tours. Also a special series at popular prices.

Special Midnight Sun and Russia Tours—Spain and Morocco Tour. Summer Tour to the Orient.

ROUND THE WORLD—$617.70 UP.

Tours de Luxe leave Westbound Aug. 23, Sept. 14, 27. Eastbound Nov. 2, 26, Jan. 4. Southbound (South Africa, Australia, New Zealand, etc.) Oct. 30.

INCLUSIVE INDEPENDENT TOURS
for individuals, families and private parties arranged for travel in Europe, America and Round the World.

SEND FOR PROGRAM DESIRED.

THOS. COOK & SON.

CHIEF AMERICAN OFFICE, 245 BROADWAY, NEW YORK.
BRANCH OFFICES:—264 Fifth Ave., 553 Fifth Ave., 2389 Broadway, New York; Boston, Philadelphia, Chicago, San Francisco, LosAngeles, Montreal, Toronto, and 140 offices ABROAD.
Cooks' Traveller's Cheques Are Good All Over the World

Don't Be Caught Napping ∴ ∴

Let Mr. Burglar announce his arrival the same as an honest man. A reliable burglar alarm system is within reach of all.

Let us figure for you.

Allen B. Laing Co.
Electrical Contractors
127 W. SECOND ST.
'PHONE 198

USE PRESS WANT ADS

ANTI-TUBERCULOSIS LEAGUE'S COLUMN

(Every Saturday).

CONTRIBUTORS:
Mrs. E. F. Feickert, Mrs. Allan Cowperthwait, Mrs. C. L. Riley, Dr. Clara DeH. Krans, Dr. H. D. Corbusier, Ernest L. Ransome, S. T. Carter, Jr.

PREVENTION AND CURE OF TUBERCULOSIS.

BY

Ernest L. Ransome.

A review of this work as carried on in the States of Pennsylvania, Massachusetts, New Jersey, Wisconsin, and in the District of Columbia reveals that the methods adopted, or advocated are about the same. They are as follows:

House to house canvassing.
Registration of all cases.
Aid for needy cases.
Disinfection of the homes of cases.
Instruction.
Open air schools.
Pasteurization of milk.
The avoidance of unventilated rooms, poor food, poor cooking.
The erection of hospitals for serious cases.
Islation of cases.
Prosecution of physicians who disregard the law by failure to report cases.
The abolition of the common drinking cup.
The installation of mechanical drinking devices in schools and factories.
Securing favorable legislation.
Placing suitable receptacles for expectoration in factories and workshops.

Of these methods, in this house to house visitation, Miss Anna K. Sutton, draws some vivid pictures, for example she writes: "As the nurse enters a bad-smelling, dark hallway it is easy to imagine the condition in which she may find her patient—commonly one of a family of five or six who live in an attic room. Probably there is only one window in this room, and it is tightly shut and covered with dirt. Often the family makes its living by selling chickens which they have killed and picked in the overcrowded room. Not unusually there is but one bed, some of the family sleeping on chairs, some on a bench." Again—"In a blind alley was found a house with three rooms, one above the other, all damp, gloomy, dirty, with no possibility of sunlight or cross ventilation. A seventeen year old boy had tuberculosis and was sleeping with his father in a room in which the windows were tightly closed. A fourteen year old sister was the housekeeper, the mother having died a year before."

In disinfecting the homes of cases it is pointed out that cleaning should be undertaken first, all the patient's clothing and bedding should be removed and cared for by boiling or other means. The use of formaldehyde seems to have largely superseded other chemical disinfectants.

Instruction is carried on in many ways. It is given by the house to house canvassers. It is scattered broadcast by freely distributed literature. It is spread by lectures, moving picture and other vivid and realisitc shows. Newspapers are opening their columns to this cause (Educational leaflets might be put into the pay envelopes of operatives) so that knowledge on this vital subject is rapidly gaining ground.

Open air schools are recommended for children suffering from tuberculosis. It would seem that they are desirable for all children. The recent declaration of Dr. Woods Hutchinson that "no school room should have more than two walls" is food for thought, and also for action. The problem of ventilating rooms where scores of children sit at their lessons has been a puzzle. It will be solved says Dr. Hutchinson by the holding of school sessions in the open air. He further asserts that "the open air school is one way to attain robust bodies and clear minds." It is not as some persons suppose only a benefit for tuberculosis children, but so valuable to those in normal health that with fewer hours they accomplish the same results, that now require the full school day in the ordinary school room." Hence fewer teachers could accomplish the same results in the open air school than are required now, and great economy could be thus effected.

In the third annual report of the Association for the Prevention of Tuberculosis of the District of Columbia, the following statement is made: "Placed in an open air school for an entire year ordinary school children in comparison with similar children in the indoor school showed an average gain in weight of 2.85, whilst the average gain with the children of the indoor school was only 1.89.

"At all three of the comparisons of the outdoor school with an indoor school which have been made during this year, the gain in health has been greater in the outdoor school." Mr. Selden M. Ely, supervising principal of the Fifth Division quotes as follows from a report of Miss Gardner, teacher of the school:

"So far as I can judge the gain in mental alertness, in accuracy, in interest, in energy, in initiative, has been if anything more marked than the physical gain. My school is never listless or apathetic, whatever else it may be. It has taken hold of the new work in arithmetic, long and short division, with a rapidity and an assurance that have surprised me."

The securing of favorable legislation is necessary in many cases, for the problem is too big for private associations, which without legislative assistance are badly handicapped.

Greatest morality from their diseases in Pittsburg has been found amongst males. These were mostly clerks, laborers and school boys. Amongst females the disease is mostly with housewives and housework-ers.

—The Chicago brick appears to have hit everything in sight, from old Cullom to woman suffrage. So nobody will take any special warning to himself.—New York World.

APPOINT US YOUR EXECUTOR AND

Empowered by law to act as Executor, Administrator, Guardian, Trustee and in all other fiduciary capacities. The charges are the same as those allowed an individual.

THE STATE TRUST COMPANY AT PLAINFIELD, N. J.

So generally is it being found desirable to appoint a Trust Company in such capacities that Trust Companies are rapidly superceding the individual trustee.

OBTAIN SERVICE SUCH AS NO INDIVIDUAL CAN POSSIBLY GIVE.

MASONIC BUILDING IS STORIED OLD PILE

Craft in Five States Sprang From it—First Temple In Jersey.

(Special from Staff Correspondent.)

Trenton, April 20.—The old Masonic building on West Front street near the State House, which the Grand Lodge of Masons took steps to preserve permanently, was the first Temple of Masonry in the State of New Jersey; was the first home of Trenton Lodge, No. 5, Free and Accepted Masons, and from it was born Masonry in the five great States of Ohio, Indiana, Illinois, Michigan and Wisconsin. The structure was completed about 1797 and was used as a Masonic building until a few years before the outbreak of the Civil War.

Within its walls have sat Governors of States, United States Senators, members of Congress and many other notable personages, and it was here that Major Anderson, of undying Civil War fame, was made a Mason. He gave it desks in the old Lodge building and some years ago they were distributed as relics among members of Trenton Lodge, No. 5.

Trenton Lodge, No. 5, is famous in New Jersey Masonic history in that it has not missed a communication, commonly called Lodge meetings, since 1787. All through the Morgan riots when Masonry was looked upon as inimical to the interests of America, sessions were held in this old Lodge building when most of the Masonic Lodges in the United States did not meet at all. From this Lodge was granted to Jersey members who settled in Cincinnati, Ohio, the first charter for Nova Caesarea Lodge in what was then the Northwest territory of the United States. This was really the beginning of Masonry in all the territory north of the Ohio River between the Pennsylvania State line and the Mississippi River. From this lodge the famous Indiana, No. 1, of Cincennes, Indiana, received its origin at the close of the Second War with England.

The proposition to preserve the building was made to the Grand Lodge by Adjutant General Wilbur F. Sadler, Jr. It was immediately indorsed and the Grand Lodge appropriated $500 toward the fund for the purchase of the building. It is planned to acquire the building and remove it to a site on the lands recently acquired by the State as an addition to the State House Park. If the plan be carried out the structure will stand near the historic old Barracks. The movement for the improvement of the State House Park includes the restoration of the Old Barracks to its original condition. Thus, when the work is finished, the park will be the site of two famous structures.

General Sadler will in a few days name a committee to secure funds for the purchase of the old Masonic Temple and to defray the expense of its removal to the park lands. The fund will be made up by subscriptions throughout the State, and others than members of the Masonic body will be allowed to contribute should they so desire.

MULFORD AGENCY REPORTS MANY SALES AND RENTALS

The Mulford real estate agency of North avenue has made the following sales and rentals recently:

Samuel Collins has purchased the Isaac W. Rushmore property at West Fourth street and Madison avenue; Johansen Brothers have purchased from the Central Holding Company, property on Marion avenue; Mrs. I. M. Slater has purchased a lot on Netherwood avenue, north of Front street, from Bridget Gilson; Douglass C. Lorentz, of New York, has purchased Mrs. Mabel Beatty's property on East Front street, near Leland avenue; E. A. Craig and Frederick Harrington have purchased two lots on Sheridan avenue near Plainfield avenue and taken possession.

Fred Kirch has rented the Marsh store on Park avenue and will soon open a hardware store; L. M. Leek has rented Philip Cottrell's house on East Second street and taken possession; H. N. Bartlett has rented from the Central Holding Company a house on George street, near Leland avenue. Mrs. Charles Duvier has purchased the property owned by Mrs. Ira Haberly on East Front street at Scotch Plains; Andrew Olsen has purchased a property on Bergen street near West Third street from P. Frank Stone; William P. VanEps has purchased from Mr. Backer the property at 130 Netherwood avenue; P. H. Troth, of Rahway, has rented the house at Hillside and Martine avenues and taken possession.

—Meanwhile, Mexico continues to vindicate President Diaz.—Topeka Daily Capital.

AMUSEMENTS. AMUSEMENTS.

Plainfield Theatre

SATURDAY, APRIL 27—Special Matinee for the Children—
"The Newlyweds and Their Baby"
60½ People—70% Girls
Prices—Matinee 25c, 50c, 75c. Night 25c, 50c, 75c, $1, $1.50. For Children—Matinee, Orchestra 50c; Balcony 25c.

NECESSITY

No longer is a bank account a luxury—it's a real necessity these days.

Have you one—at the Plainfield Savings Bank?

It takes but a small amount to start—and we pay you **4 per cent. Interest.**

PLAINFIELD SAVINGS BANK

Plainfield, N. J.

Only Savings Bank in Plainfield

4 per cent. on Your Money

WHAT IS IT WORTH TO YOU.

To KNOW that no matter WHAT happens you are fully protected against financial loss.

If you are made defendant in a suit for damages on account of an accident in which either PERSONS or PROPERTY are injured as a result of the use or maintenance of your car.

It is worth far more to you than the few dollars you will pay for the insurance. We will be glad to quote you rates.

REAL ESTATE LOANS RENTS **GEO. M. CLARKE CO.** Babcock Bldg., Telephone 205 Plainfield

INSURANCE OF ALL KINDS

AMUSEMENTS.

PROCTOR'S

NOTED FOR EXCELLENCE AND POPULAR PRICES
BEST REFINED VAUDEVILLE AND MOVING PICTURES.
Prices—Mat., 10c; Eve., 10c, 15c and 25c.

TODAY'S PROGRAM

Classy Singers, The Heidelberg Four; Comedy Sketch, "A Horse On Father," with H. S. Robinson & Co.; Hathaway's Monkeys; Character Singer, Edith Kelmet; Comedy Musicians, Knox Bros. & Helere.

REMOVAL SALE
at
CARL SILBERT'S JEWELRY STORE
219 WEST FRONT ST.
OPPOSITE PROCTOR'S.

BARGAINS----SPECIALS

The new Store will be located at 255 WEST FRONT STREET, Opposite Babcock Building.

tu-th-s

AUCTION SALE

OF HOUSEHOLD FURNITURE

THURSDAY, APRIL 25, AT 10 A. M.,

at 749 Belvidere Avenue, Netherwood.

A collection of fine lot of Oil Paintings, painted by the following well known artists: A. Bricher, Wesley Webber, H. Kimball, J. B. Anderson, C. Valeur; also fine set of English coaching pictures, French and furniture consisting of hall seat, tables, chairs, jardineres, stands, 1 Morris chair, leather chairs, rugs, bedsteads, springs and mattresses, mahogany dressers, washstands, upholstered chairs, arm chairs, chiffonieres, flat top desk, Morris chairs, rockers, lot of books, table and fly and folding canvas beds and chairs, and table for camping, mahogany bookcases, garden tools, large lawn roller, heavy, large iron flower urns, lot of flower pots and other articles too numerous to mention. These goods are in first class condition. Take Netherwood car to Belvidere road, walk to Belvidere avenue and turn to the right.

Terms—Cash.

WILLIAM A. SCHORR, Auctioneer.
L. J. GAVIN, Clerk. 4 20 4

AUCTION SALE

OF FARMING ARTICLES

At New Market, N. J., on the ALLIMAN FARM, at the end of Prospect avenue, 5 minutes' walk from Lehigh Valley R. R. Depot, on

WEDNESDAY, APRIL 24, at 1:30 p. m. Sharp,

consisting of 50 hogs and pigs, young Jersey cow, 2 farm horses, 150 Plymouth Rock chickens, set single harness, set double harness, 3 plows, harrow, heavy farm wagon, runabout, top wagon, new chicken house, 20 tons lot of straw, 10 tons hay, wire fencing, lot of small tools, harness and carpenter tools, household goods and other articles too numerous to mention. Will also sell a first class milking cow with calf, consisting of 150 customers. Parties buying this cow will be sought for same.

Terms Cash.

WILLIAM A. SCHORR, Auctioneer.
L. J. GAVIN, Clerk. 4 20 3t

Hoagland's Express
Careful and Expert.
Furniture Moving
Office 116 W. Second St. Tel. 833-W
Home Tel. 648-L.

—Great business getters—Press advs.

APRIL TWENTY-SECOND.

1791—James Buchanan, fifteenth president of the United States, born; died 1868.

PLAINFIELD DAILY PRESS

THE WEATHER.

Rain tonight; Tuesday fair and colder.
Max., 70; Min., 35.

Established May 10, 1887. TEN PAGES. PLAINFIELD, NEW JERSEY, MONDAY, APRIL 22, 1912. TEN PAGES. Two Cents a Copy—$5 a Year.

BOYS ACHIEVE HONORS AT BORO HIGH SCHOOL

Guy Peck, Jr., to Be Valedictorian and Edmund Kenney Salutatorian.

In the Borough High School this morning, announcement was made that the highest record by a pupil of the senior class made during the past four years was attained by Guy Peck, Jr., son of Guy D. Peck, of Park place, the average being 90.4. This rank carries with it first honor, and the valedictory at the commencement exercises.

The pupil second in rank is Edmund Kenney, son of Andrew Kenney, of Watchung avenue. His average for the four years was 90.29. This honor carries with it the salutatory.

Of the nineteen pupils in the senior class, sixteen averaged over eighty per cent. for the four years of work. During the present year not one of the nineteen pupils averaged below eighty per cent.

The commencement exercises will be held in the new Plainfield theatre on Friday evening, June 14.

P. H. S. JUNIORS SCORE A SUCCESS IN COMEDY

"The Private Secretary," an American version of an English comedy of the same name, was performed by members of the Junior class of the Plainfield High School in the P. H. S. Auditorium Saturday evening with great success before a large audience. The parts were well cast.

The cast included the following, of whom performed admirably: Val R. Goldsmith, Edward Jenkins, Willard McKay, Fred. B. Krom, Arthur V. Lindsey Harold McDowell, Esty Foster, Gwendolyn Stanton, Dorothy Cameron, Edith H. Brokaw, Marion Wean, Margaret Russell.

In an intermission Miss Iola Moore, who coached the players, was presented with a large bouquet of flowers by Jack Zerega, president of the class. Music was furnished by the P. H. S. orchestra, including Joseph LaHiles, Win Shrope Phelps, and James McNabb. The staff of managers included Edson Woodhull, Edith Ogden, James Lindsey, John Heron, Arthur Stout, Harry Paff and Schuyler Vanderveer.

SLIM CHANCE OF COUNTY MONEY FOR SKEETER WAR

The Union County Mosquito Extermination Commission, of which Dr. F. C. Ard is chairman, has asked County Attorney W. R. Codington for advice as to how it can get funds for the prosecution of its work. The county budget has been made up, and the Board of Freeholders does not seem inclined to take steps to alter it for the benefit of the new commission.

If there is no money forthcoming from the county, the only work that can be done this year will be that for which the State will pay, such as the draining of ditches in the meadows.

FIRST M. E. COLLECTIONS.

The annual financial report of benevolent collections for the conference year at the First M. E. church follows: Foreign missions, $1,190; home missions and church extension, $600; Board of Education, $111; Board of Sunday-schools, $32; Freedman's Aid Society, $40; American Bible Society, $20; Conference claimants, $245; Women's Foreign Mission Society, $153; Women's Home Mission Society, $204; Episcopal fund, $42; miscellaneous collections, $875; total, $3,512.

VISIT REFORMATORY.

The Men's Association of the Church of the Heavenly Rest to the number of about thirty, visited the Rahway Reformatory yesterday afternoon upon the invitation of Dr. Frank Moore, the superintendent. Under the direction of Dr. Moore the Plainfielders were given an opportunity to inspect the institution and learn something of the plan adopted in an effort to reform the men and boys who are sent there.

OPENING OF DAY NURSERY.

The opening reception at the Day Nursery will be held tomorrow afternoon from 3 to 6 and in the evening from 8 to 10, and the public is invited. The nursery is located on West Front street, opposite Liberty. At the opening the president of the City Union, and the trustees of all the circles will comprise the reception committee.

NINTH INFORMAL DANCE.

The ninth informal dance of the Chrysanthemum Club will be held in Debele Hall, Tuesday night, May 7. The committee in charge comprises W. H. I. Cubberly, C. A. Doeringer and Robert Metler.

—Birkerod recital tonight. ***

CHURCHES VOICE CITY'S SORROW OVER DISASTER

Memorial Services at Grace and Crescent Avenue--Sermons on the Calamity by Pastors of Other Congregations.

Through the voice of the Church, ageold comforter in time of woe, Plainfield gave expression yesterday to the deep feeling that has stirred it since the full extent of the Titanic disaster became known.

Impressive memorial services were held at Grace Episcopal church and the Crescent Avenue Presbyterian church, and in a number of pulpits the dreadful happening off the Grand Banks on the night of April 14 was the subject of sermons.

Grace Episcopal church was well filled yesterday morning when the memorial services were held. The Dead March from Saul was played in place of the usual Processional hymn and all the hymns were those used at funerals. The service was deeply impressive.

Rev. E. Vicars Stevenson, the rector, pointed out in his sermon how man often thought he could reckon without God and built "fire proof" buildings, and "unsinkable" boats, that when brought to the test proved inadequate. Man thought that he could defy God and build the tower of Babel, but God demonstrated that he could not and taught him his lesson. But man needed depeated lessons and it was often necessary for the innocent to suffer with the guilty. Man must take God into his reckoning or be brought up suddenly and compelled at times to pay an awful price.

In the course of his remarks Mr. Stevenson paid a tribute to the men and women who, when brought face to face with death, met it without a falter. Men who had been severely criticized by the world gave up their lives that others might be saved and showed by their noble manner of meeting death that they must have lived noble lives.

At the Crescent Avenue Presbyterian church a large congregation joined in the service of remembrance for the Titanic victims and prayers for the survivors and those who suffered loss of relatives and friends. Rev. Dr. J. S. Zelie, the pastor, took for his text these words: "I charge therefore, that, first of all, supplications, prayers, intercessions and giving thanks be made for all men."

Dr. Zelie said that he had been impressed by the stories of the survivors of the splendid truthful silence of the passengers aboard the great ship and the spirit of bravery. He said that the greatest suffering is felt by God and that such sorrows are more keenly felt in Heaven than elsewhere. At the conclusion of the sermon, the congregation sang "Nearer My God to Thee," and remained standing while the "Dead March" from "Saul" was being rendered on the organ.

Rev. Gabriel Reid Maguire, of the Park Avenue Baptist church, prefaced his sermon with a recital of the catastrophe.

"April 14 was a cold, black day for the men, women and children on board that ill-fated steamer," said Mr. Maguire. "Why? God and man can answer that question; it is found in one small word—greed! So long as a mad desire for speed actuates the authorities, we may look for awful calamities such as this. So long as swimming pools, palm gardens and golf courses take the place of life boats, we may expect to hear of dreadful loss of life.

"God moves in a mysterious way, his wonders to perform. Why is this awful loss of life allowed, we ask? We can only reply, perhaps that we may take our eyes off material things and on to God; to bring us into a closer brotherhood; to enact better laws; as a reminder of the great uncertainty of life, and to get us ready to meet our God."

Rev. J. Y. Broek, pastor of Trinity Reformed church, at the morning service yesterday drew several lessons from the disaster, showing how helpless man was among the forces of nature. Man, said the minister, could not get along without God even though he had money, time and a free-hand. Despite all those things, man was helpless in God's hands. The preacher emphasized the importance of everyone being ready for any event in life. He took exception to the belief of some people that God was unconscious of such a disaster, adding that He is not an absentee God in such trouble.

"Whatever the event there is a work of an active Sovereign intelligence," said Mr. Broek. "I do not believe that the terrible disaster was a punishment for any special sin.

"So teach us to number our days that we may apply our hearts unto wisdom," was the text chosen by Rev C. H. Mallery for his morning sermon yesterday at the Church of the Heavenly Rest. He pictured the awfulness of the sea tragedy, which had shocked the whole world. Mr. Mallery said that such a calamity tended to humble one's pride, and show the uncertainty of life, but that from all the sorrowing much good

(Continued on Page 10.)

PIERCE'S ATTITUDE ON BILLS IN SENATE

Howard F. Williams Tells of Senator's Stand During Recent Session.

The following letter received from Howard Hunter Williams is self-explanatory:

"Editors, Plainfield Daily Press:

"Inasmuch as no mention has been made in your news columns of the attitude of Senator Pierce on certain bills recently pending before the Legislature I think it is only fair to him that your readers be apprised in this way of some things he has done in the Senate in fulfilling his platform pledges, and of his efforts to uphold what is right and honorable in at least two striking instances. The first of these concerns the Holloway Election bill and the other is what is known as the Newark Re-Districting bill. Both of these bills were passed by the Legislature and vetoed by the Governor, and every fair-minded citizen will feel that the Governor was justified in his veto.

"The Holloway bill was an attempt at most pernicious legislation, and endeavored by a re-arrangement of dates to take from the people their existing rights of independent nominations after the primary. So long as this right exists it behooves party organizations to make reputable nominations. If taken away, all check is removed, and localities would be remediless no matter how bad the nomination. The bill also covered certain other proposed amendments to the Election law which were not open to such objection, although there might be a very great difference of opinion as to their desirability. When the measure came before the Senate after the Governor's veto certain factions of the Republi

(Continued on page 10)

FANWOOD SOCIETY HAS JOLLY LEAP YEAR DANCE

A leap year dance was held in the Fanwood Casino last Saturday night. The hall was beautifully decorated with artificial apple blossoms with the fire place banked in green, and all the lights encased in pink flower shades. Music for the occasion was furnished by an orchestra from Westfield. The dance orders were hand decorated, using apple blossom motifs and were a feature of the occasion.

The patronnesses were: Mrs. Nichols, of Fanwood, Mrs. Meggy, of Fanwood; Mrs. Stephen Britton, of Plainfield; Mrs. Gunton, of Plainfield.

Among those present were the Misses Knight, Jessie Billings, Ruth Gunton, Ethel Gunton, Jessica Hill, Florence Dickerson, Barbara, Kathleen and Jennie Peacock, Clare Smith, Elsa M. Cook, Margaret Gibbs, of Plainfield; Dorothy Hoar, Helen Hoar, Dorothy Knight, Hazel Gardener, Anna Outwater, Katherine Todd, of Fanwood; and Dr. Knight, Jack Britton, Arthur Dunning, Orlando Lounsbury, Jack Peacock, Paul Collier, Harry Sanderson, H. Marsh, J. Buckle, Jr., of Plainfield; B. Wiedir, of Pennsylvania; A. Keating, of New York; Victor Todd, Jack Todd, of Warwick, N. Y.; Phil Neider, Rex Petz, H. Knight and Max Saunders, of Fanwood.

SHEARS STABBED HIM WHEN HE FELL OFF CHAIR

Morris Esakson, aged 21 years, of 96 Race street, while engaged in paper-hanging at the home of Dr. F. C. Ard on Park avenue, Saturday, accidentally fell off a chair upon which he was standing, and the points of a long pair of shears which he carried in a pocket in his overalls, jabbed him in the right side near the ribs.

The injury although not serious was a painful one, and acting upon the suggestion of Dr. Ard, the man went to Muhlenberg Hospital for treatment. He will be able to leave the hospital in a day or two.

MRS. PIZZIE BURIED.

Mrs. Mary E. Pizzie, who died in New York on Thursday of last week, was buried in the North Plainfield cemetery yesterday afternoon following a short service held at 2 o'clock at the meeting room of the Brethren on East Front street. Several members of the religious society made brief addresses.

RECOVER BODIES OF 64 VICTIMS

Steamer Mackay - Bennett Searches Where Titanic Went to the Bottom.

ALL MAY BE IDENTIFIED

Some Other Bodies Found of Which Identification Was Impossible, and These Were Given Sea Burial With Religious Ceremonies.

St. John's, N. F., April 22.—Sixty-four bodies of victims of the Titanic disaster that can be identified have been recovered by the White Star steamship Mackay Bennett on the scene of the wreck, according to wireless messages received through the Cape Race station.

They were taken aboard the steamer and cared for by the undertakers who went with the vessel from Halifax.

No information could be obtained at the wireless station as to the names of any of the people picked up.

It is also stated that the cable ship found some bodies that were in such condition that identification was impossible, and these were given sea burial with religious services.

Dense fog, it is said, has delayed the search for the victims by the Mackay Bennett.

Messages were sent from the Mackay Bennett saying the steamships the Rhein and the Bremen had passed by wreckage and bodies.

Many of these bodies which may have been found and which were unidentifiable were probably those of sailors who were crushed when the Titanic struck the iceberg, and others, it is understood, were those of men and women who were drowned in their night clothes, making identification almost impossible.

Three huge icebergs were approximately ten miles from the spot where the majority of bodies were found floating.

MANY ATTEND FUNERAL OF MRS. EMILY KELM

The funeral of Mrs. Emily Kelm, wife of Henry Kelm, of Watchung, was held at St. Peter's German Lutheran church, the borough, at 2:30 o'clock yesterday afternoon, there being a large attendance of relatives and friends. There were many floral tributes. Rev. Conrad Blunk, pastor of the church, officiated at the service. The burial was in Hillside cemetery and the pall-bearers were: Edward Canning, Louis Snowden, William Demler, George Mobus, Theodore Leursson, George A. Schmidt.

AGED SOUTH PLAINFIELD RESIDENT LAID AT REST

The funeral service of Mrs. Charity Dunham, wife of Bethune Dunham, who died on Thursday in her ninetieth year, was held at 3 o'clock yesterday afternoon at the South Plainfield Baptist church. The service brought together a large assemblage of relatives and friends, including many of the oldest residents of South Plainfield and vicinity.

Rev. J. J. Allen, postor of the church, officiated at the service, making an address in which he eulogized Mrs. Dunham and spoke of her exemplary Christian life and her long years of devotion to her church and her rohe. The burial was in the cemetery at South Plainfield, grandchildren of Mrs. Dunham acting as pall-bearers.

LECTURE ON SOUTH AFRICA.

Rev. Gabriel Reid Maguire will deliver an illustrated lecture on Friday evening, May 13, at the Park Avenue Baptist church on "Darkest Africa." This is the only time that the lecture will be delivered in Plainfield and those attending will be favored in seeing some of the rarest photographs of the heart of Africa ever displayed in this country. Mr. Maguire has taken great pains in the collecting of these views and in preparing his lecture. The photographs are said to exceell even those brought back by Colonel Roosevelt and his son, Kermit, for showing general nature scenes.

BECOMES PRESSMAN.

Charles Frederickson, son of Captain Frederickson, of the police department, has resigned his position with the Walter Scott Printing Machine Company, where he has been employed for eight years in the capacity of an erector, to take a position as pressman in the office of the Daily Argus at Mt. Vernon, N. Y.

—Among the specials at Neuman Bros.' tomorrow will be a large and choice assortment of fruits and vegetables.

TITANIC SURVIVOR TELLS HOW SHE WAS RESCUED

Sixteen Year Old Girl, Attending Local Memorial Service, Was First to be Taken Aboard the Carpathia--She Defends Mgr. Ismay.

There sat in the congregation at the solemn memorial service for the Titanic's dead at the Crescent Avenue church yesterday morning a sixteen-year-old girl whose face bore a sombre impress laid upon it before ever that service was conceived. She needed none of the moving words of Rev. Dr. J. S. Zelie to bring full realization to her of the dreadful happening in the darkness of the night of April 14, off the Grand Banks, and of the weight of woe that the Carpathia carried to New York.

Georgette Alexander Madill saw those things for herself. She was the first one of the rescued passengers of the Titanic to be lifted from a lifeboat to the succoring Carpathia.

Miss Madill went to the service in company with Mr. and Mrs. John Doull Miller, of East Ninth street, and their daughter. She is a schoolmate of the latter, and came to Plainfield Saturday to spend the week-end with her. Today she returned to New York to rejoin her mother and her cousin, who were saved from the Titanic with her, but before she went told a vivid story of the disaster and how she was plucked from the gates of death. Interpolated in that narrative was a vigorous defense of J. Bruce Ismay, managing director of the White Star line, who has been charged in certain quarters, among other things, with having shown cowardice in entering a lifeboat and with ordering Captain Smith to increase the Titanic's speed in the face of iceberg warnings.

Miss Madill travelled on the Titanic in company with her mother, Mrs. Robert Madill, of St. Louis; her cousin, Miss Elizabeth Allen, and maid. All of them were rescued by the Carpathia.

Miss Madill characterizes the treatment accorded Bruce Ismay by the newspapers and general public as most outrageous, and spares no pains in denouncing the stories told of his alleged selfishness. She says he was one of the very last to leave the ship and only did so at the earnest solicitation of Captain Smith.

Miss Madill and her party were in a stateroom of the ill-fated ship immediately over the section torn away by the impact with the ice and she attributes the general calmness displayed by the majority of the passengers to the extreme lightness of the shock of the collision, it being scarcely noticeable in certain portions of the boat. Following the crash Captain Smith took command, and of his discipline, courage and unselfishness Miss Madill has the highest praise. He had the situation, she asserted, in hand at all times, and set an example to all of the men by his cool headedness. The young woman heard no shots fired and saw no fighting for places in line, the only noise being the shrieks of agony that attended the actual sinking of the ship.

Miss Madill wasi n the ninth boat to leave the Titanic, and was accompanied by her mother, cousin and maid, and was the first one upon the deck of the Carpathia as well as one of the first two to leave her after docking in New York harbor. Her boat was the only one whose officer had lights and other comforts that some of the others lacked, thus alleviating much of the suffering and enabling the Carpathia to sight them first of all the boats.

Explaining why the life boats were not filled to their limits, thus leaving many on board the fateful boat that might have been saved, Miss Marill said that the officers were afraid to fill them to their limit while suspended from the davits, for fear that the great load would break the boats in two before they were lowered to the water. For that reason there was room for the many that were picked up from the water after jumping.

Miss Madill returned to New York this morning where she will meet her mother at the Ritz-Carlton, where she has been taking care of a young Spanish woman, who was saved, but was compelled to leave her husband of only a few months on the boat to perish in the wreck. They will return to St. Louis today.

GREAT BALLAD SINGER AT AUDITORIUM TONIGHT

Plainfield will be given an opportunity to hear one of the greatest ballad singers that has visited this county when Holger Birkerod will sing tonight at the Hartridge Auditorium.

The press all over Europe has

Holger Birkerod.

been unanimous in praising him. He has sung repeatedly at the royal command of the Emperor of Germany, the Queen of England, the King and Queen of Denmark, the Empress of Russia and other European rulers, receiving exceptional personal commendation and splendid decorations from each, while his appearances and tours with the great orchestras of Paris, Berlin, London, St. Petersburg, Vienna, Stuttgart, Milan and other cities, and his recent tours in concert have given him a place second to none in the hearts of music-lovers throughout Europe.

These are the patronesses: Mrs. Marion S. Ackerman, Mrs. Frank C. Ard, Miss Isabel Arnold, Mrs. Albert Atterbury, Mrs. George L. Babcock, Mrs. W. A. Conner, Mrs. Henry L. de Forest, Mrs. R. Henry Depew, Mrs. Chapman Fisk, Mrs. John D. Foster, Mrs. D. F. Ginna, Mrs. William Griscom, Mrs. Stephen Haff, Mrs. John F. Harman, Mrs. Arthur M. Harris.

Mrs. B. Van D. Hedges, Mrs. Henry D. Hibbard, Mrs. D. C. Ivins, Mrs. John H. Jewett, Miss E. E. Kenyon, Mrs. E. H. Ladd, Jr., Mrs. John Leal, Mrs. Caroline T. Lincoln, Mrs Charles W. McCutchen, Mrs. H. A. McGee, Mrs. Howard McWilliams, Mrs. George Megrew, Mrs. George P. Mellick, Mrs. J. K. Myers, Mrs. W. L. Murray, Mrs. Maxwell Perkins, Mrs. N. H. Probasco.

Mrs. C. L. Riley, Mrs. David H. Rowland, Mrs. D. Runkle, Mrs. H. G. Runkle, Mrs. J. P. Stevens, Mrs. Percy Stewart, Mrs. George Strong, Mrs. Samuel Townsend, Mrs. Howard Tracy, the Misses Tweedy, Mrs. W. S. Tyler, Miss Maud Van Boskerck, Mrs. L. H. Van Buren, Mrs. Leonard Waldo, Mrs. F. W. Wallace, Mrs. F. D. Warner, Mrs. Clifton Wharton, Jr., Mrs. John S. Zelie.

HE GOT AWAY.

The sight of a young woman making a vigorous attempt to prevent a young man from boarding the 8:36 train for New York, this morning, caused a bit of a sensation about the North Avenue Station. The man up on the step of a car, when the woman by sheer strength succeeded in defeating his efforts to enter the car. Standing alongside the woman for a few seconds he waited until the last car of the train came along when, suddenly he brushed the woman aside with an oath, jumped on the rear platform and got away. The woman left the station crying.

MISS HONSINGER TO SPEAK.

The members of Grace M. E. church will hold a missionery meeting at the church on Friday night at 8 o'clock. The speaker will be Miss Honsinger, a returned missionary from China. There has recently been organized at Grace church a Woman's Foreign Missionary Society, under whose auspices the meeting will be held.

RASORES MEETING.

The Rasores will meet tomorrow morning with Mrs. W. D. W. Miller, at 309 East Seventh street. The subject for discussion will be Robert Louis Stevenson.

—Birkerod recital tonight. ***

MRS. BRIDGET WHELAN BURIED IN ST. MARY'S

The funeral of Mrs. Bridget C. Whelan was held at 9 o'clock this morning at St. Joseph's church, North Plainfield, where a solemn mass of requiem was said. There was a large attendance of relatives and friends. Rev. W. H. Miller, pastor of the church, officiated. There were many floral tributes.

The burial was in St. Mary's cemetery, and the pall-bearers, nephews of the departed, were John Callahan, Jeremiah C. Callahan, Jeremiah J. Callahan, John J. Leahy, Martin J. Whelan and James Whelan.

CORNERSTONE-LAYING AT THE SANITORIUM

Three Hundred Citizens, Including Many Physicians, Attend.

The laying of the cornerstone of the administration building at Bonnie Burn Sanitorium Saturday afternoon, was attended by more than three hundred representative citizens of Union county, including many physicians as well as a number of women. John N. Cady, director of the Board of Freholders, was in charge of the program, and after a few remarks, introduced Freeholder J. Hervey Doane, head of the committee in charge of the work, as "the indefatigable chairman."

Mr. Doane recounted the story of how the movement to build the sanitorium started, telling of the interest shown by the physicians of the county, which led to the holding of public meetings, which made the sanitorium a fact. He referred to the spot as "a Union county Eden, set like a gem among the hills, where the bloom would be brought to the pallid cheeks and strength to the stopping form." Mr. Doane spoke words of praise for the contractors, Metzger & Wells, and the architect, C. W. Oakley.

After Mr. Doane's remarks the cornerstone was laid by Director Cady. There was placed therein copies of county newspapers, names of the freeholders, county officers, a copper penny, dated 1851 and a Lincoln penny dated 1909, a bronze souvenir from Trinity Commandery, No. 17, K. T., and the prospective list of the Board of Governors of the new institution.

Other speakers included William S. Tyler, of the Anti-Tuberculosis League; Dr. W. H. Murray and Judge W. R. Codington, all of this city. The address of the afternoon was made by Rev. Dr. Glazebrook, of Elizabeth, in which he praised the Board of Freeholders for not waiting until compelled by law to erect such buildings, but rather took the initiative and provided such an admirable place for those afflicted with the "white plague."

After the exercises those present adjourned to the old residence where refreshments wer served. The committee in charge of the work comprises J. Hervey Doane, chairman; Henry Krouse, Adolph Gruener, S. P. T. Wilbur and Logan Fay.

HOUSE THRONGED AT FUNERAL OF MRS. ELIZABETH NAYLOR

The funeral of Mrs. Elizabeth Nayor, wife of John R. Naylor, was held yesterday afternoon at the late home, 237 East Third street. The house was thronged with relatives, friends and neighbors, including a delegation of members from the Women's Relief Corps and members of Winfield Scott Post, No. 73, G. A. R. Rev. Dr. C. M. Anderson, pastor of the First M. E. church, officiated, reading the Scriptures, offering prayer and making a short address.

There were many floral tributes from the relatives; also the organizations represented at the service. The burial was in the Presbyterian cemetery in North Plainfield. The pallbearers, nephews of the departed, were Roy and Vincent Lee, Burt and Bergen Naylor, William and Herbert Albert.

ADAM WAGLOW BURIED.

The funeral of Adam Waglow was held at his late home in New Market yesterday afternoon at 3 o'clock. Rev. Frank Fletcher, of this city, officiated. There were many floral tributes, including a wreath from the children at the public school, where Mr. Waglow was janitor; also from employes of the Pond Machine Tool Works, where one of Mr. Waglow's sons is employed. The burial was at South Plainfield. The pallbearers were three sons, Casper, William and Joseph Waglow, and two sons-in-law, Charles Overbaugh and Herbert Taylor.

ENGLISH-MESEROLL.

Miss Laura English and Aaron Meseroll, both of Somerville, were married Saturday evening at the residence of the officiating minister, Rev. Dr. E. G. Read on Second place. The couple was attended by Miss Louise Stolz, of Bound Brook, as bridesmaid, and Van Doren VanFleet, of this city, as best man. The couple will reside at Somerville.

RECEPTION TO MRS. UTTER.

Mrs. Henry W. Maxson, of West Seventh street, will entertain Wednesday afternoon in honor of Mrs. George H. Utter, wife of Congressman Utter, former Governor of Rhode Island.

FUNERAL OF MRS. KELM.

The funeral of Mrs. Henry Kelm will be held at the German Lutheran church, on Grove street, the borough, tomorrow afternoon at 2:30 o'clock. The burial will be in Hillside cemetery.

A RAISE IN SALARY

IS ALWAYS ACCEPTABLE.

Continual trading at the "White Store" is equivalent to a "Raise in Salary," for you get the same class of goods at a lower price than you pay anywhere else.

READY-TO-WEAR GARMENTS

We do not claim that we have cornered the dress and suit market, but we do claim, and justly, that for out and out bargains, with workmanship and materials taken into consideration, we are **money savers** for you. We suggest that you shop around and then come in and let us show you that we have just what you want and the price is positively reasonable. The garments cover the entire range of this season's fashionable whipcords, serges and worsteds, finished in the accepted models in prices from . . . **$7.98 to $19.98**

CARPETS AND RUGS

New Imported Japanese and China Matting—Fresh, pretty inlaid and Oriental effects; really wonderful values; in prices from . . . . . **20c to 39c**

Linoleum and Oil Cloth—In attractive printed and inlaid patterns—**25c to $1.50 per yard.** This includes the laying.

We have a full and complete line of rugs and mats.

Shades—Stock and custom, we will cheerfully submit an estimate on any work you have or contemplate; prices absolutely right.

The Ladies' Home Journal Summer Style Book

has arrived and you can get a PATTERN FREE with every copy at the Pattern Counter. Two thousand illustrations, 32 pages of fashion pictures

READY-TO-WEAR HATS

In our Millniery Department this season we have made preparation to meet the demand for both "ready-to-wear" and "trimmed to order" hats. Going on the theory that no woman likes to wear a hat trimmed exactly like some one else's we have endeavored to have no two hats trimmed alike which assures you of an original creation which follows along the general lines of accepted imported models. Inspect our season's showing at your very earliest convenience

READY-TO-WEAR HATS FROM $1.25 to $3.98.
TRIMMED-TO-ORDER FROM $4.98 to $15.00.

SPRING WASH GOODS

We have several very fine numbers in Lawns, Ginghams, Chambrays, Percales, Seco Silks, mercerized Foulards, Poplins, Serpentine Prints, Galatea and Voiles; displayed on tables; you have no idea of the extensive way in which we have prepared for your summer wash goods. Warm days will soon be here and you want to be prepared to meet them.

THIS WEEK WEDNESDAY IS "RED LETTER DAY" IN OUR S.&H. PREMIUM PARLOR

In addition to the 10 S. & H. Green Trading Stamps given away **FREE** we will present every adult visitor with a sample package of "Fluffy Ruffle Starch."

OPTICAL DEPT.
In personal charge of Dr. Samuel Greenspan, who will examine your eyes **free of charge** Tuesdays, Thursdays and Saturdays.
GLASSES FROM $1.00 UP.

A. E. FORCE & CO.

"The White Store"

PREPARE FOR FLY TIME.
In the basement you will find window screens and screen doors. Now is the time to get them and not when the flies have moved in and taken possession.

It's Worth Your While To Make a Special Trip to Our Store at 279 Broadway

A Sale of Spring Overcoats at $10

That Sold Formerly up to $30.00

Black, Oxford and Fancy Mixtures

About 300 coats in all, which we collected from our other stores and place on sale at this one store only. Among them are Raglans and plain shoulders, some of them, real Britishers. In mixtures there's a fine assortment of grays and browns, light, dark and medium—all of them now reduced to

$10—At 279 Broadway Only

Brill Brothers

279 BROADWAY, NEAR CHAMBERS ST.
OPPOSITE THE OLD STEWART BUILDING
HALF A BLOCK ABOVE NEW YORK CITY HALL.

Wonderful Demonstration of the World Famed *WISS SHEARS*

from April 17 to 24

Experts from the Wiss factory are at our store to demonstrate the wonderful cutting qualities of Wiss "Steelforged" shears and scissors. This is an illustration of American ingenuity and you will be very much interested in having explained to you how really good shears are made.

SEE OUR NOVEL WINDOW DISPLAY OF WISS CUTLERY

Wiss Shears are adjusted to a hair's breadth; they cut evenly from heel to point of blade and never pinch or chew the cloth even after a lifetime of constant use. We have different sizes and patterns for every conceivable use. All moderately priced.

PRIZE CONTEST—Ask for Proverb Sheet. Special prizes given for correct answers.

A. M. GRIFFEN CO.

119-123 EAST FRONT ST., PLAINFIELD, N. J. Two 'phones, 6-214

F. A. KIRCH & CO.

Are Now Open

AND IN A POSITION TO SUPPLY YOUR WANTS

EVERYTHING FOR THE

LAWN AND GARDEN

ALSO A COMPLETE LINE OF KEEN CUTTER TOOLS AND CUTLERY

HARDWARE AND SEEDS

PLAINFIELD'S NEIGHBORS

Dunellen & Vicinity.

The Ladies' Aid Society of the First Baptist church will hold an all day meeting Wednesday, during which a dinner will be served at noon. The proceeds will be added to the new heating fund.

The Hunt house, formerly occupied by J. W. Gangloff, will be occupied after May 1 by John Tinsman. Mr. Gangloff will move to the Brokaw farm on Rock avenue.

A rumor in building circles has it that a $5,000 house will be erected during the coming summer at Washington avenue and Fourth street.

The regular business and sewing meeting of the W. C. T. U. will be held at the home of Mrs. F. H. Gise on Thursday afternoon at 2:30.

Claude Penrose, of New Market, has secured a position with the Saurer Motor Truck Company at Clinton avenue.

Charles H. English, of the borough, is enjoying a combined business and pleasure trip in the South.

Miss Laurieta Meeker, of Plainfield, will entertain the G. E. Club at her home tomorrow evening.

Mrs. Frank Peck, of New Market, has been entertaining her cousin, Miss M. Travis, of Long Island.

The Amanda Dunham house in New Market is to be occupied soon by Mr. and Mrs. Frank Ayers.

South Plainfield.

The funeral of Mrs. Bethune Dunham took place yesterday afternoon from the Baptist church at 3:30 o'clock. Interment was made in Hillside cemetery, South Plainfield.

Mr. and Mrs. William Hamilton and children have returned from a visit with Mr. Hamilton's mother, Mrs. Margaret Hamilton, of Fords.

Samuel Purnell, of Mauch Chunk, has returned home after a visit with friends here.

William Farrell, of Metuchen, spent Sunday with friends in the village.

Mrs. William Manning visited her son in Newark, Saturday.

William Shields visited friends in Metuchen yesterday.

'Plains & Fanwood.

Rev. Franklin K. Mathiews, of the Baptist church, preached a special sermon at the morning service, yesterday, upon the Titanic disaster. The heroes who died, he said, showed that man had progressed from the days of the Barbarian, when it was a case of the survival of the fittest, ready to sacrifice himself for womanhood and children. One of God's greatest gifts to the world was a manly man.

Several young men from here and their feminine friends attended a dance Saturday night at Berkeley Heights. Just before the close of the dance one of the party decided to return home alone. The other members spent the balance of the night in the mountains searching for the rig which they believed had been stolen. The return trip was made afoot in the early morning hours.

The Ladies' Circle of the Baptist church tendered a surprise birthday party Saturday afternoon to Miss Laura Bornmann, of Westfield avenue, a member of the society who has practically been an invalid since the unfortunate automobile accident of last summer. Miss Bornmann was taken completely by surprise by her colleagues, and a most pleasant afternoon was spent together.

Owing to lack of material to place a strong team in the field, the Boys' Club, of the Baptist church, will probably be unable to enter a team in the Sunday-school Baseball League this season.

Miss Ruth Hatfield led the weekly meeting of the B. Y. P. U. held last night in the chapel, the topic of the meeting being, "The Christian's Virtues."

An interesting weekly meeting of the Epworth League was held last night in the class rooms of the Methodist church.

Harry Weber has returned to his home in New York after visiting his uncle, P. Herbst, of Terrill road.

John Todd, of Bellvale, N. Y., spent the week-end with friends in the borough.

Edward Heath has returned home after a week's visit to friends in Rahway.

Prof. S. D. Townsend spent the week-end with friends in East Orange.

Miss Leora Henry is visiting her brother, William Henry, of Plainfield.

Mrs. E. Weller, formerly of Terrill road, has moved to San Francisco.

H. MacNamee has moved into his new bungalow on Farley avenue.

Luther Banks, of Plainfield, has been visiting friends in town.

La Grande avenue is being cut through to South avenue.

Bound Brook.

Past State Councilor William B. La Rue, accompanied by Fred Cornell, Eugene Dunyee and Harry S. Johnson, made a fraternal visit to Hiawatha Council, Jr. O. U. A. M., of East Millstone, on Saturday night, where they witnessed the initiation of three candidates, the initiatory work was done by a team from Good Intent Council, of New Brunswick.

given by the Bound Brook High School Dramatic Association, at the Washington School Friday evening was a grand success and netted a neat sum for the dramatic association.

Ralph M. Ward, president of the Borough Council, has departed for Europe, where he will meet Mrs. Ward and daughter and then take a trip around the world.

The monthly union service of all the churches was held in the Methodist Episcopal church at 7:30 last night. Rev. Alfred Evans, the pastor, was in charge.

Edward Balhnik, special delivery messenger of the Bound Brook postoffice, spent Saturday and Sunday with his parents at Griggstown.

Miss Gretchen Franke, of Philadelphia, spent Saturday and Sunday with her parents, Mr. and Mrs. O. M. Franke, on River road.

Lamber Rupell, of Harris lane, spent Sunday with relatives at Copper Hill, near Flemington.

Thomas Young, Jr., of New York City, spent Sunday at his Beechwood Heights nurseries.

Fred Oesterling and Benjamin Giles enjoyed an auto trip to Westfield yesterday.

Mr. and Mrs. Harry Swackhammer, of Dunellen, were in Bound Brook Friday.

The vestry of Saint Paul's church will meet in the chapel at 8 o'clock this evening.

Ray Rinehart spent Sunday with his parents at North Branch Depot.

G. Amos, of Beechwood Heights, spent yesterday at Newark.

I. W. Stout is now boarding with Miss Bohn, of Harris Lane.

CHURCHES PREPARE FOR BIG MISSION GATHERING

Presbyterian, Methodist and Baptist denominations have their missionary finances in shape for coming national gatherings. The Methodist foreign mission returns fall off $33,000 for the general fund, although they gain in total amount because of special gifts. The Baptist home mission board took over a debt of $25,000 a year ago and is reported to have added $46,000 to it this year. The Presbyterian board of foreign missions, which is celebrating this year its seventy-fifth anniversary, has receipts exceeding $1,960,000. Much gain has come from the work of the women's jubilee. Presbyterian women not only accomplished certain financial tasks undertaken by them for the official board, raising more money than promised, but they kept up their own receipts, amounting to about $400,000 a year.

The Presbyterian foreign board states, through its treasurer, that its only gains to be credited to larger interest by laymen amount to $42,000, but it has not had time since ending its year to ascertain whether the increase is due to gifts from laymen or not. The amount credited to individuals, possibly women, year before last was $228,000, and the amount last year $271,000. The Presbyterian board of home missions has also increased receipts, the increase not coming from churches or laymen, but chiefly from legacies to

MANY MUST SWEAR TO A RIGHT TO VOTE

More Than 100,000 Electors Must File Affidavits for Primary Ballots.

(Special from Staff Correspondent.)

Trenton, April 22.—There are more than 100,000 voters in New Jersey who are not now eligible to vote at the Presidential primaries May 28 and who will have no vote then unless they are registered by affidavit before that time. The Geran election act provides that only those may vote at the Presidential delegate primaries in May who cast their ballots at the general election in the November preceding, or who file affidavits with their respective municipal clerks that they are entitled to vote. There will be no registry days for the approaching primary election.

The voting in New Jersey last fall was extremely light. The aggregate number of ballots cast was 340,168. In the Presidential election of 1908, when, of course, an unusually heavy vote was cast, the aggregate number of ballots of all parties was 465,915. Comparing these figures, it shows that there were more than 125,000 voters who did not cast their ballots last November and who, consequently cannot vote May 28 unless they register by affidavit.

If the vote of last November be compared with the election for Governor in 1910, which also brought out a large vote because of the interest in the campaign, nearly as great vote because of the interest in great a falling off is shown. The total vote for Governor in 1910 was 433,292. The vote of 340,168 last fall, therefore, shows that 93,124 voters who voted in 1910, failed to cast their ballots.

The only way these voters can become entitled to participate in the Presidential primaries on May 28 is for each one to file an affidavit with his municipal clerk at least ten days before May 28.

PERSONAL.

Mrs. J. W. Gavett, of this city, is visiting relatives at New Market, Tenn.

Mrs. H. C. Krebs, of the borough, has returned from a stay at Atlantic City.

Rev. Dr. and Mrs. Charles A. Eaton, of Watchung, have been sojourning at Atlantic City.

Mr. and Mrs. Allen Corey, of Pittsburg, who have been visiting friends here for a few days, have returned.

Miss Sarah W. Masters, the head of the private school at Dobbs Ferry, N. Y., which bears her name, has returned after a visit with friends here.

Miss Allen Chandlef, of Codington avenue, who has been detained at her home with an injury to her foot, the result of stepping on a piece of glass which pierced the shoe, is able to go

GROTESQUE DANCES.

Yaqui Natives Wear Antlers and Jump Like Deer.

Natives of the Yaqui region in Mexico make use of queer costumes in their dances. Seated on the ground around a fire, four good singers chant dialogues between the deer and other animals and birds, such as the coyote, the jaguar, the wolf, the bear, the eagle and the hawk. Their music is made by beating with small sticks, saturated in blood and then dried, on "guegas" or tightly stretched mats of plaited tule leaves.

The dancer ties on his head the skin and horns of the head of a deer—which is often better than his own—and from his belt of deer hide hang many deer hoofs, which rattle continuously as he goes through the steps of the dance. In his hands he carries two large rattles, made of gourds partly filled with pebbles. These he also shakes to keep time to the music.

The dancer tries to imitate, as far as possible, the movements of the deer. He shakes himself sideways and with his hands makes motions similar to those of the deer's long white tail as the animal goes running swiftly over the plain, leaping through the underbrush or trying to free himself from the files which infest the valleys of the mountains. He whirls around, jumps and leaps straight up and down into the air. When we are least expecting it another pascola appears, wearing the head of a coyote, a bear or a puma, chases the deer, tries to bite him, leap on his back or otherwise bear him to the ground, but the deer always escapes.—Cleveland Plain Dealer.

COLONY OF THE CRAZED.

A Belgian Town Where Insane Folks Are Wholly Unrestrained.

In the year 600, according to legend, a young Irish princess named Dymphne, seeking to escape from her cruel father, traveled to the continent of Europe and in Belgium established herself in a hut, where it was her misfortune to be discovered and murdered by her parent. A temple was afterward built to the memory of the princess, and it later became a refuge for the "sick in mind." Huts and houses were gradually built to accommodate those who came until after many centuries it became the town of Gheel, known far and wide as the colony of the crazed.

The remarkable thing about this Belgian town is that the residents accept patients into their own homes so that they may enjoy the beneficial effects of domestic and social intercourse. Nearly every house contains at least two mental incompetents, and except in certain cases the patients are permitted to go about town and enjoy themselves. A stranger may not know whether he is meeting a patient or a sane resident in his walks through the town.

For more than 100 years this system has prevailed at Gheel. Attempts at suicide are few, the death rate among the unfortunates has averaged about 4 per cent during the past few years, while in England the rate has been 7 per cent for the past ten years. The percentage of recoveries for twenty-five years has been almost double that in England.—New York World.

—If a man is looking for trouble he will find it, and if he isn't it will find him, so what the—well, what's

MOBUS ON TICKET.

Trenton, April 22 (Special).—The anti-Wilson delegate ticket for the Fourth Congressional District is completed. The candidates for delegate to the Baltimore Convention will be Sheriff Frank Mobus, of Somerset county, and James J. Quigley, the labor leader, of this city. The candidates for alternates will be former State Senator James N. Pidcock and another Democrat of Hunterdon county. Democratic State Committeeman Charles H. Gallagher, of Mercer, will run as one of the candidates for alternate-at-large.

—In enumerating the bosses who are the "chief workers" for Mr. Taft's candidacy, why drag in the name of Cannon? From all accounts Uncle Joe is behaving himself like a perfect lady.—Kansas City Jour-

DINNER TO PITNEY.

Trenton, April 22 (Special).—The dinner to Justice Mahlon Pitney by the bench and bar of New Jersey in honor of his appointment to the United States Supreme Court bench will be served in the Hotel Waldorf-Astoria, New York, next Saturday evening. It will be under the direction of a committee of the State Bar Association.

LA FOLLETTE BOOMERS.

Trenton, April 22 (Special).—The Progressive Republican Campaign Committee of New Jersey has organized for an active fight for the election of delegates to the Republican National Convention pledged to the nomination of United States Senator Robert M. La Follette for President. James C. Pope, of Hudson

DAINTILY FRESH WHITE FROCKS

For Both Big and Little Misses.

Offering you a grand opportunity to select your Toilette for Confirmation, while the selection is at its best.

Prices Ranging from 1.98 and 3.98 up to 8.98 and 10.98.

So delightfully pretty and so good in every way that looking over these dresses one will be impressed with the remarkably good taste in the designing, and the selection and combination of the laces and embroideries. There are many styles, each so charming, you will want to take more than one or two. Batistes, White Voiles and other lingerie fabrics, used with Filet, Torchon, Cluny and other laces and Embroideries, are used in such delightful designs and combinations as to give us the opportunity to offer you some of the most beautiful Lingerie Dresses it has ever been our pleasure to secure for your desires. And the prices, they are as is our rule, exceedingly moderate.

TWO UNSURPASSED VALUES IN SMARTLY STYLISH

HIGH-GRADE TAILORED SUITS

These Models Worth $22.00 will be sold for $16.98.

They are made of a fine quality white serge with fine pin stripe effect; also in an all silk Shantung. They have the cutaway coat and plain skirt; are exceedingly handsome models, and you are getting a wonderful value at only.....$16.98

NEW WHIPCORD SUITS, Another $22.00 Value Marked at $15.00

In these models you will find only the best materials have been used. The fabric is an all wool quality, they're properly finished, all sizes are in stock and you have Tans, Black, Navy and Browns to choose from. And all you are asked to pay for these splendid garments is.....$15.00

NO. 250 IMP. LONGCLOTH $1.75 Value at $1.39.

This is a splendid quality fabric, which comes in full 12-yard lengths, in two pieces. The regular price would be $1.75; we have marked it at only...$1.39

FISH NET, 15c Value at 12½c.

This handsome curtaining comes in white and ecru, and is in a medium size mesh. It's full 48 inches wide and while a regular 15c value we will introduce it to you at only 12½c

Sale of WILLOW PLUMES.

We secured these beautiful black Plumes at an advantage, that's why we can offer them to you so cheaply. They are extra heavy and long and we have specially priced them as follows:

$7.00 VALUES FOR $5.50
$9.00 VALUES FOR $6.98

RUFFLED CURTAINS.

White Muslin Curtains in a good quality, tucked and with ruffled edge; size 2½ yards, at only.....39c

NET CURTAINING, Special Price 29c.

A good quality Cable Net Curtaining, edged and inserted with pretty cluny lace; full 30 inches wide in both white and ecru, which we have priced at.....39c

HUCK TOWELS, 19c Value 12½c.

A heavy quality union Huck Towel, with colored ends, hemmed, and full; 19 by 42 inch size; nothing short of a 19c value; specially priced at only 12½c each

Save Your Money at—
Tepper's
PLAINFIELD, NEW JERSEY

CONSERVATION DAY.

April 28 is Conservation Day for all cities that have entered the Men and Religion Forward Movement. Plainfield is one of them. On the twenty-eighth it is expected that every community will adopt a five-year program "to test the strength of the entire Christian force." The congress is expected to outline the work to be done by denominational bodies and by interchurch societies. It is hoped to produce a permanent literature on the varied activities of the churches. Final reports of commissions will go to participating organizations to be carried into effect. Of the many speakers at the Conservation Congress one only is a woman, Jane Addams, of Hull House, Chicago, who will give the closing address on "The Responsibility of Men For Vice Conditions."

NEW CATHOLIC CHURCH.

There is forming in France and Italy a Catholic church that is not papal. The sentiment in favor of this is being fostered by Methodists, Baptists and other American communions. It is reported that Italians prefer an Italian church that retains the forms and doctrines of the Catholic Church, except the hierarchy, the Vatican and the Pope. This movement is furthered by the younger element of Italian families. It is said that the old hierarchy is composed of men too steeped in historic Catholicism to cope with modern conditions. This native tendency is not toward liberalism nor away from Roman ritual, but for a new governing body, made up of younger and progressive men.

ESCAPES INDICTMENT.

Perth Amboy, April 21.—No indictment has been found against Lloyd Griswold, sixteen years old, held under a charge of manslaughter, because he was in charge of the automobile which killed eight-year-old Leocavia Palaszak several days ago in this city. Coroner James J. Flynn held Griswold responsible after an investigation. No hearing was asked for, and the case went direct to the grand jury. Mrs. Catherine Palaszak, the mother of the dead child, was deserted by her husband six months ago, shortly after the death of their oldest child, a boy eleven years old. W. H. Griswold, father of young Griswold, has made a financial adjustment with her.

FIFTH MARRIAGE VENTURE.

New Brunswick, April 21.—A letter received here announced the wedding of Mrs. Amelia Fliedner, widow of Rudolph Fliedner, former owner of the box factory here, to Dr. W. E. Mettcale, of Los Angeles, Cal. The wedding took place Thanksgiving Day. The announcement came as a surprise. This is Mrs. Fliedner's fifth matrimonial venture. Dr. Mettcale is a Seventh-Day Adventist.

CRUELTY TO HENS.

Califon, April 22.—Asa Trimmer, a poultry raiser of Crestmoor, has a unique way of "breaking up" sitting hens. "At certain seasons of the year," Mr. Trimmer says, "poultrymen experience great difficulty in getting their hens to lay again, because they continually want to hatch. I have used many methods without effect. Last year I caught a ground hog, stuffed the skin, and every time a hen wanted to sit I placed the stuffed hog in the nest with the head looking out. A hen never returns to the nest but once. The hog knocks the sitting propensities sky high. I have never had it miss, and in a few days they are laying again."

HUNTERDON ROAD CONTRACT.

Flemington, April 22.—The Board of Freeholders held their semi-monthly meeting here. W. Y. Holt of this place, was awarded a contract to place cribbing along the Flemington-Whitehouse macadam where it joins the South Branch of the Raritan River near Flemington. The roadway was damaged by high water and heavy ice several weeks ago. The contract price for the work is $650. No action was taken by the board Saturday on the proposed Frenchtown-Flemington macadam.

RECEPTION TO PRIEST.

Perth Amboy, April 22.—After fourteen months in the mountain resorts of Pennsylvania, Monsignor B. T. O'Connell returned to his duties as pastor of St. Mary's Roman Catholic church and was tendered a reception by the people of the parish. San Salvador Council, Knights of Columbus, was in charge of the program. In behalf of the parishioners, John C. Donehue gave Monsignor O'Connell a purse. The amount was not made public, but it was understood to contain $1,000.

PEDRICK-SUYDAM.

Flemington, April 22.—Announcement has been made of the marriage of Miss Mary Fisher Suydam, daughter of Isaac Suydam, of Quakertown, and B. Hunt Pedrick, of Flemington. The ceremony was performed at Allendale. Rev. Dr. C. S. Woodruff, former pastor of the Flemington M. E. church, officiated. The couple were accompanied to Allendale by Miss Irene Wilson and Paul Barbiche. Mr. and Mrs. Redrick will make their home here.

HAMILL A CANDIDATE.

Trenton, April 22 (Special)—Congressman James A. Hamill, of Jersey City, has announced his candidacy for renomination on the Democratic ticket for election to the House of Representatives next fall. He is in the new Twelfth Congressional District of Hudson county, in which Congressman Eugene F. Kinkead resides.

A Terror to Orators.

A speaker in the house of commons has to address "the most chilling, nerve destroying audience in the world." Even such a cool headed, seasoned orator as John Bright once said toward the end of his career, too, "I suppose I ought to be ashamed of myself, but the fact is that I never rise in the house without a trembling at the knees and a secret wish that some body else would catch the speaker's eye and enable me to sit down again." And Disraeli, who boasted that he had no nerves, declared: "The blare of trumpets, a thousand lookers-on, have induced men to lead a forlorn hope. Ambition and one's constituents have induced men to do a far more desperate thing—speak in the house of commons."—London Mail.

Dogs Trained as Smugglers.

Italian smugglers frequently train dogs to assist in their contraband work. According to a report from the Italian customs officials, the dogs pressed into the smuggling service are first submitted to rigorous training on Swiss territory and after being ill treated by one of the smugglers attired as a customs official are driven across the frontier into Italy. Here, meeting with great kindness from the smugglers, the animals soon distinguish between friends and foes. After a time the canine confederates are taken over the boundary to Switzerland, where they are loaded with excisable articles—sugar, tobacco and spirits—and set free to make their way back to their friends' quarters over the Italian frontier.

Odd Geographical Division.

The range of the Blue Ridge mountains in Pennsylvania is divided by a river every twenty-seven miles, as follows: From the Susquehanna to the Swatara, 27 miles; from the Swatara to the Schuylkill, 27 miles; from the Schuylkill to the Lehigh, 27 miles; from the Lehigh to the Delaware, 27 miles. At the next 27 miles is a hollow of New Jersey, in which nestles a lake known as Culver's pond.

He Didn't Mind.

Mr. Hardhead—I have called, sir, to ask you for the hand of your daughter. Old Gentleman (with emotion)—She is the only child I have, and her mother is gone. Mr. Hardhead (hastily)—Oh, that's no objection, sir, I assure you.—London Telegraph.

Blasted Hopes.

"Why are you so bitter against Uncle Nebuchadnezzar?"

"He lost his money shortly after we named the baby for him."

No Such Course.

Uncle Dick—Young man, do you study diligently at college? Young Man—Nix! There ain't no such course.—California Pelican.

Let gratitude for the past inspire us with trust for the future.—Fenelon.

ENGINEERS AWAIT RAILROADS' REPLY

Demand Answer Today on Ultimatum.

REPEAT THREAT TO STRIKE

"If Roads Do Not Consent to Some Kind of Arbitrary Negotiations We Will Tie Up Eastern Railroads In Three Hours," Says Stone.

New York, April 22.—Officials of the Brotherhood of Locomotive Engineers stated that they would order a general strike of locomotive engineers on the fifty eastern railroad systems unless the railway companies make some definite proposition immediately which may serve as a basis for arbitration.

Grand Chief Warren S. Stone of the engineers said:

"We will wait until this afternoon, as the railroads have requested, but if by that time they do not consent to some kind of arbitrary negotiations we will tie up all the eastern railroads inside of three hours.

"We have given our ultimatum, but as yet we have not received anything from the railroads which we can construe as a definite reply relative to the matter of arbitration. They have been saying the same thing over and over again about being unable to grant the demands.

Says Roads Can Grant Demands.

"That the engineers of the southwest and northeast have been granted what the engineers of the east are demanding show that the railroads in the eastern section can very easily do likewise if they have the slightest desire of averting a great public calamity.

"The volume of business in the east is enormous. In many instances it is necessary to put two engines on the trains, and they are compelled to pull twice as much in the east as in the west. It is a common thing in the east to run 3,000 and 4,000 ton trains. In the west there may be a slight increase in freight rates, but in the east there is a great volume of business for the roads.

"There is nothing further for us to do except await the next move of the railroads. It will depend on them entirely whether we are to have the world's greatest railroad strike or whether there can be an amicable adjustment which will avert such a calamity."

CHILD KILLED BY AUTO.

Boy Driver of Hoboken Is Charged With Manslaughter.

Jersey City, N. J., April 22.—Francis Barden, five years old, the son of Peter Barden of this city, was killed by the three seated automobile of Michael Ricco of Hoboken, a real estate dealer. Ricco, his wife and five children were in the automobile. His son John, seventeen years old, was driving.

They said the boy, who was killed, came from behind a wagon and ran against the mud guard of the automobile. A rear wheel passed over his neck, breaking it. An angry crowd got in front of the automobile. Ricco and his son say they stopped as quickly as they could.

Patrolman John Fennessy, who lives in the same house with Barden, arrested young Ricco and his father. The Riccos took the boy to the City hospital, a few blocks away. The surgeons at the City hospital said he was dead. John Ricco showed a chauffeur's license.

At the city hall station Justice of the Peace Edward Markley, on the permission of Judge Robert Carey of the common pleas court, released John Ricco on $3,000 bail given by his father to appear in the second criminal court on a charge of manslaughter. Michael Ricco was paroled to appear as a witness.

TAXPAYERS PROTEST.

South Orange People Oppose "Transient Trusteeism."

South Orange, N. J., April 22.—The last day of the campaign for the only spring election in New Jersey—that for local candidates in South Orange village—was enlivened by the appearance of an eleventh hour protest from taxpayers against what is called "transient trusteeism."

"Transient trusteeism" is a phrase coined at a meeting of property owners. It is directed at three members of the village board of trustees who are credited with a determination to leave South Orange.

"The Citizens' party," says the taxpayers' platform, "has broken every pledge in its platforms for four years or more, has imposed tax burdens which are excessive and, after having imposed them, now announce that four of the trustees responsible for these burdens are about to shake the dust of South Orange from their feet to flee to new pastures."

Salary Brings Out Candidates.

Gloucester, N. J., April 22.—That $1,200 a year is bringing out the mayoralty candidates. The latest one in the field on the Democratic ticket is John H. Boylen, who was the incumbent of the office for six years. The other candidates thus far mentioned on the Democratic ticket are John F. Zimmer, Dr. John K. Bennett, Thomas McNulty, Edward Baker, Theodore Allen and Joseph Gately.

William Holmes, of Sycamore avenue, who has been suffering with a severe attack of laryngitis, is much improved.

NEW PROVIDENCE CHAPEL BECOMES HOME OF LODGE

A change of note in the few public buildings in New Providence will be made when Starry Flag Council, No. 158, Junior Order of United American Mechanics, moves the Presbyterian chapel across to the lot on Springfield avenue between Fire Headquarters and the Passaic Valley Garage and takes possession of it as its permanent home.

The building is an old one, though it has been completely remodelled in recent years. Half a century ago it was used as a schoolhouse, and for a long time thereafter was generally called The Academy. It was used for lectures and entertainments of various kinds. It was for a considerable time the meeting place of the Sons of Temperance. It has long been regularly used by the Presbyterian church as a place for Sunday-school and prayer meetings.

The Jr. O. U. A. M. will signalize its acquirement of the building with a reception and entertainment and a "Boost the Council" meeting early in May, at which it is expected that a number of State officers of the order will be present.

MRS. PETER GARRETSON.

Mrs. Peter Garretson, who was well-known here where she had many friends, died Saturday noon at the home of her daughter, Mrs. A. A. Beekman in Paterson, where she had made her home for the past three years. Mrs. Beekman formerly lived in East Millstone for many years, where her husband was engaged in the butcher business. She is survived by two daughters, Mrs. A. A. Beekman, of Paterson, and Mrs. George Riggs, of Newport, R. I., and one son, John M. Garretson, of East Millstone. The funeral will be held at the East Millstone Reformed church Wednesday afternoon at 2 o'clock, and the burial will be at East Millstone.

CONFERENCE ON SCHOOLS.

Trenton, April 22 (Special).—The conference of the State Board of Education, State Commissioner of Education Calvin N. Kendall and the County and City School Superintendents on important public school questions will take place at the State House tomorrow evening, extending into Wednesday morning very probably. One topic to be taken up is the method of dealing with the pupils who are below the normal in their studies. Special consideration will be given to the proposition of having special classes for such pupils. The proposed new code to bring about the erection of modern and safe school buildings will also be discussed.

—Great business getters—Pre-advs.

The Paris
J. A. Fass

Sale Women's & Misses'
SILK DRESSES

For Wednesday's selling we have selected values unequalled in the history of garment selling. Notwithstanding their low prices, every garment included in this sale is up to the standard of "The PARIS" reputation. We venture to state that we will surprise the most knowing shopper in the values to be found here Wednesday.

100 Pretty Silk Dresses Regular $15,

At $9.50

One like illustration, as well as many other styles, in changeable stripes or check taffeta silks, messaline or foulard.

The price quoted on these charming creations in many instances does not cover the actual cost of material.

SEE WINDOW DISPLAY FOR WEDNESDAY'S SPECIALS

SCHEELEIN'S VARIETY MARKET

Armour Star Hams, lb
Swift Premium Hams, lb **16c**

140 North Ave. Tel. 1974

THE STANDARD HAT $2.00
Made by Hawes Von Gal
INTERWOVEN HALF HOSE
BLAIR'S SHOP 119 PARK AVE.

USE PRESS WANT ADS

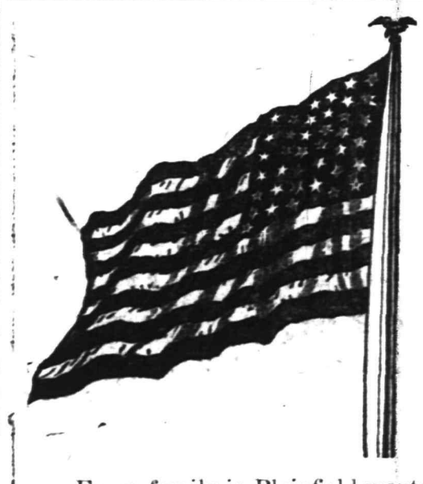

No Home Complete Without OLD GLORY

Here's an Opportunity to Obtain the Star Spangled Banner at Wholesale Price

Every family in Plainfield wants a big American flag in the home.

The Plainfield Daily Press has been able to secure a limited number of Old Glory. These will be given to subscribers of the paper for what they cost us, and as we have bought a limited number at a ridiculously low price you get the benefit.

They are not cheap print flags, whose colors will run when wet, but have been guaranteed absolutely fast colors, sewed stripes, cotton bunting, all made of the best materials. They cannot be duplicated when the supply is exhausted for double the price. They last a life time.

On Memorial Day, on the Fourth of July and on every day when there is a patriotic celebration, your neighbor will display Old Glory. But how about you?

Fill out the blank order below and send to the Plainfield Daily Press, or address a postal to us and we will have a representative call. The flag will be furnished to both old and new subscribers, as follows:

3 ft. by 5 ft.—10 weeks subscription and 60c.
4 ft. by 6 ft—10 weeks subscription and 75c.
5 ft. by 8 ft.—10 weeks subscription and 98c.

If desired, a pole, 8 feet long and seven-eights of an inch thick, with gilt ball, ropes and fastener for the window will be furnished at 25 cents extra.

Remember that we only have a limited number of these flags, so order early.

If you are taking the paper through a newsdealer now, it makes no difference for it will continue to be delivered through him if you so desire. Fill in the coupon below.

Date.....1912

Plainfield Daily Press, Plainfield, N. J.

Please send the Plainfield Daily Press to the undersigned for ten weeks, and deliver to me one ft. by ft. United States flag. I hereby agree to pay cents for the flag and to pay for the paper at the rate of ten cents per week.

Signed.....

Address.....

Dealer..... Town.....

do
I do not want the pole, at 25 cents extra.

Plainfield Daily Press

Published Daily except Sunday, by the PLAINFIELD PRESS COMPANY. 105 North Avenue.
Entered at the Plainfield, N. J., Postoffice as Second Class Mail Matter.

Leslie R. Fort and Ralph L. Morrow, Editors and Managers.

TELEPHONE PLAINFIELD 1300. Private Branch Exchange connecting all departments.

Two cents a copy. Ten cents a week. $5.00 a year in advance. Delivered by carrier or by mail. No extra charge for papers mailed to points in the U. S and Canada.

Any subscriber failing to receive a single issue will confer a favor by notifying the business office.

Advertising rates mailed on application. Copy for Change of Advertisements to ensure change for same day must be at the office by 9:00 a. m.

April 22 In American History.

1791—James Buchanan, fifteenth president of the United States, born; died 1868.

1815—Andrew Gregg Curtin, famous war governor of Pennsylvania, born; died 1894.

1906—Alexander Ramsey of Minnesota, the last of the "war governors," died; born 1815.

ASTRONOMICAL EVENTS.

(From noon today to noon tomorrow.) Sun sets 6:47, rises 5:00. Evening stars: Mars, Saturn. Morning stars: Venus, Jupiter, Mercury.

Plainfield, N. J., April 22, 1912.

NEW JERSEY'S PART.

In the hour of trial, all men are brothers. Particularly is this the case when some great calamity has befallen the world, such, for instance, as the Titanic disaster. When a catastrophe of this kind happens prompt material aid is needed. The two great nations of the earth, whose interests are lined together by ties of language and other things, appreciate the fact that something must be done for the survivors and moreover for relatives of those who met their untimely deaths when the giant ship went to the bottom of the ocean. To that end, funds are being raised in this country and in England. Governor Wilson, in our own State, has sent forth an appeal. We can not do better than to quote his proclamation:

"In an hour of sympathy and commiseration for the loss of life and the abrupt parting of family ties, due to the most harrowing catastrophe of modern times, the destruction of the Titanic, a spirit of charity has prompted the organization of a fund for the aid and comfort of any needy survivors of the lost Titanic. The citizens of New Jersey, I am sure cannot be unmindful of this opportunity to participate in a movement founded upon the noblest motives that can appeal to the human heart, an admiration of unselfish heroism, and a desire to mitigate the severity of an anguish which has evoked universal compassion.

"I would, therefore, suggest, for those citizens of New Jersey who are desirous of donating contributions for the survivors of the Titanic that all contributions be sent to the Mayors of their respective municipalities, and that in the near future a meeting be held to decide upon the means of co-operating with those bodies already in existence, that the fund secured in New Jersey may be most advantageously expended."

Nine mayors of as many cities have been named by Governor Wilson as a temporary committee to receive contributions. Unfortunately, Plainfield is not included in the list. Yet there are many good people here, we know, who would like to express their sympathy in a substantial way. Therefore, the Daily Press will be glad to receive, publicly acknowledge through its columns and promptly transmit to the Governor direct any sum no matter how small for this purpose.

The Fateful Date—April 14, 1865, when Lincoln was asassinated, and April 14, 1912, when the Titanic went down—is the inspiration for this verse by Edward E. Kidder, of the Lambs Club:

"From the ice throttled sea
To the God overhead
Sounds a sigh for the living,
A dirge for the dead;
And a nimbus of glory
Shall history give
To the men who died, Christlike,
That others might live."

Local real estate men, co-operating with the Chamber of Commerce yesterday inaugurated a campaign of publicity, Plainfield's advantages and attractinos being presented through the medium of the New York Herald. This is a sensible scheme and one which, if conducted systematically, will bring excellent results.

Pending a definite interpretation of the New York law by the Attorney-General, Police Commissioner Waldo, of New York city, has issued an order permitting New Jersey chauffeurs to be admitted without license. By the Callan law, in force in New York, chauffeurs must pass an examination and obtain a license before they are permitted to operate cars. This provision acts as an obstacle to full reciprocity between the two States and therefore the authorities will attempt to find a loophole whereby they may be allowed to admit foreign chauffeurs regardless of the restriction.

A group of distinguished Frenchmen, on board the La France which is making its maiden trip to the United States, have in their keeping Rodin's bust of "LaFrance," which is to be presented to this country by citizens of the younger Republic. The gift will be placed at the base of the Champlain memorial light house now being built at Crown Point on Lake Champlain and it will commemorate the discoveries of the great French explorer three hundred years ago.

More than 100,000 otherwise duly qualified voters in New Jersey will have to register before municipal clerks in order to cast their ballots at the Presidential primaries on May 28. This unusually large number is due to the fact that a light vote was cast at the last general election. If you are not registered, do not delay until the last day, May 14, before making the necessary affidavit.

Our readers are familiar with the good work of Senator Pierce as to bills he introduced and championed during the recent session of the Legislature, notable among which was the grade crossing act. In this issue, a local admirer of the Senator relates the position taken by Mr. Pierce on various measures introduced by other members of the Legislature.

State Commissioner Stevens will have a fund of approximately $300,000 at hand for the coming year for road work. Judging by the amount of repair work alone to be done this sum would have to be multiplied by ten and then might not be sufficient to meet the expense.

The next President of the United States will be selected when over 15,000,000 voters register their choice, but as has happened in the past this does not necessarily mean that the choice will be made by a majority of votes.

Considerable prominence is given the heroism of Astor and others, but how about those bandmen, who calmly played, "Nearer My God to Thee," until they were carried beneath the waves?

After the church and the press has finished giving their opinion on the Titanic disaster, the Senate investigation committee will be permitted to give its decision.

William Jenning Bryan says that the Republicans have stolen his platform and that he's afraid they will draft him as their candidate.

COMING EVENTS.

TONIGHT—Former Judge Ulrich delivers illustrated lecture on Masonry at Plainfield theatre.
Common Council to act on sewage disposal system plans.
Taft Club elects officers at Republican City Committee headquarters.

TOMORROW NIGHT — Misses Hoyt "Costume Musicale," at Hartridge Auditorium for Women's Exchange.
Y. M. C. A. orchestra concert.

ELECTION OFFICERS.

Trenton, April 22 (Special).—The State Civil Service Commission has forwarded to the chairman of the various county committees of both parties throughout the State a letter calling attention to the fact that under the provisions of the Geran election law nominations for positions on the local boards of registry and election must be filled with the commission for Civil Service examination this year by May 1. The law provides for the filling of such nominations the first year on June 1, and thereafter on May 1. Examinations will be held by the commission in Elizabeth, May 15, for Union county and in Somerville, May 14, for Somerset county.

—Tell a woman the crime is on her own head and she will want to know if it is on straight.

CENTER OF THE EARTH.

It May Be a Mighty Mass of Molten Precious Metals.

Did you ever stop to consider the fact that in all probability the center of the earth is a globe composed of gold, iridium and platinum? These metals are, of course, in a liquid state, the iridium at the exact center—that is, provided there is not some heavier metal at present unknown to man occupying that place—the platinum next and the gold surrounding the other two.

"But," you say, "what proof have we that this proposition is correct?"

In answer I would say:

"Two proofs, and perhaps more."

First, the three metals are the heaviest known substances, compared bulk for bulk. This being the case, they would naturally be attracted to the center of our planet. In the beginning the earth was liquid, if not gaseous. In either case the heavy metals mentioned were held in solution. By gradual condensation the metals settled to the center, iridium first, platinum next and gold last.

Ages ago, when the crust of the earth was thin—very thin—all of the gold now known was thrown out in volcanic eruptions. This last mentioned fact is the second reason for believing that our globe has a golden center, woven around a nucleus of iridium and platinum.

A third reason for believing that there is gold at the center is this: The earth as a whole weighs five times as much as a globe of water of the same bulk, while the rocks forming the outer crust are less than three times as heavy as water.—St. Louis Globe-Democrat.

QUEER QUITO.

A City With No Chimneys and Where Carriages Are Curiosities.

Travelers in South America see many strange places, but the queerest of all is probably Quito, the capital of the republic of Ecuador. The first thing which strikes a visitor to that city is that there are no chimneys to the houses.

Charcoal is all that is burned there, and consequently no smoke arises. Another peculiarity is that while the streets are well paved you may pass days in the city and never see a wheeled vehicle.

There are some carriages in Quito, but they are rarely used, and when one of them comes rattling along everybody turns out to look at it as at some curiosity.

A third peculiarity is that while the bulk of the population dress in ponchos (a kind of cloak or loose garment) and short linen trousers a considerable number of people—white men—are to be seen walking about and wearing frock coats and tall hats. These men, the visitor is generally told, are enlightened and cultivated men, natives of Spanish origin, who claim that they form the nation of Ecuadorians. Indians, of course, do not count.

Every white man in Quito who can possibly manage it wears this sort of coat and hat to emphasize his importance and highly civilized condition.

This dress justifies him in calling himself doctor and others in so styling him, and he also thinks that it gives him a claim to come into your apartments without being invited and try to borrow 5 cents from you.

How Malta Became European.

Malta underwent a geographical as well as a political change through its acquisition by England in 1814. It had always been regarded as part of Africa, to which it seemed to belong both from topography and language. After its annexation, however, it was discovered that the garrison was entitled to the higher pay granted to troops employed out of Europe and was therefore more privileged than the soldiers in the Ionian islands. To remedy this parliament passed an act decreeing that so far as pay went Malta should be regarded as part of Europe. It used to be a joke that Malta had become European by act of parliament, and the jest soon became a reality.—London Standard.

The Baldheaded Eagle.

The staid, dignified and homely baldheaded eagle, the glorious emblem of the American republic, mates but once and lives with his one mate until he or she dies. If left a widower—even a young widower—the baldheaded eagle never mates again. He remains alone and disconsolate in the nest on the rocky crag or in the branches of a tall pine that formed his domicile while his mate was alive. No other female eagle can tempt him to foresake his disconsolate life.

Wasted.

"I always was unlucky," he said, with a weary sigh.

"What's the matter now, old man?" his friend asked.

"I've spent over $500 on havin' my boy taught to play the fiddle, and now his hair's all comin' out."—Chicago Record-Herald.

Fired.

Goob—Jones was fired out of his house yesterday. Boob—Was he behind in his rent? Goob—Naw. The place burned down.—Cincinnati Enquirer.

His Car Manners.

Mrs. Knicker—Does your husband read the paper at breakfast? Mrs. Bocker—Yes, and I don't know why. Everybody has a seat.—New York Sun.

Don't do anything till you do it, and when you've done it stop doing it.—William Gillette.

—Sillicus—"It is not until I gaze upon the wonders of nature that I fully realize the insignificance of man." Cynicus—"You can get the same sensation by getting married."

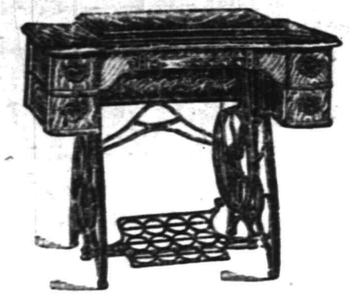

$5.00 CASH and $1.00 PER WEEK

BUYS THIS REG. $50 MODEL C

Standard Sewing Machine for $25

This machine is fully guaranteed by the makers for ten years, but will last a life time. The case is made of handsomely polished quarter-sawed oak. The stand is full ball bearing and very easy running and noiseless. Has automatic drop head, invisible needle bar, automatic tension release, revolving spool post, balance wheel belt guard, is self threading, has auto natic bobbin winder. Cotton, silk and thread numbers on needle plate. A complete set of the latest and best attachments goes free with each machine. Don't fail to get one of these strictly high grade $50 machines while they are on sale for.....$25.00

OUR RUG DEPARTMENT

On the second floor is one of the best in the State. It's large and roomy, with plenty of daylight and that's what you need when selecting rugs. This spring we are better prepared than ever to cater to your Rug wants. We bought our Rugs very early in the season and since then they have advanced considerably in price, and the prices we are selling 9x12 for can't be duplicated when they are gone.

HERE'S AN IDEA OF THE PRICES:

Kurdistan Brussels Rugs $5.98
Bokanya Wool Rugs $11.98
Ivanhoe Japanese Rugs $9.75
Genuine Axminster Rugs $17.50
Kaba Wool Fibre Rugs.....$12.98
Colonial Rag Carpet Rugs.....$9.00
Tapestry Brussels Rugs $12.50
Handsome Velvet Rugs $15.00

We make Window Shades to order using the best materials and workmanship money can produce.

"BLOCH"

PULLMAN SLEEPERS

1912 MODELS

More than 20 years' experience is behind "Bloch" Baby Carriages; not only are they obviously the best in material and construction, but they are scientific in design. The importance of this would be better appreciated if more women knew how often infantile troubles are traceable to baby carriages of average construction. The "Bloch" Cradle gear gives that adequate support to the spring that means comfort and health combined.

"Bloch" Pullman Sleepers are finished in natural color, oak and white enamel; are made of the best quality reed, have sanitary removable cushions and seats; steel tubing pushers and heavy rubber-tire wheels; you pay no more for "Bloch" Carriages than you do for any ordinary make.

The prices range from $16.50 to $45.00.

OSTERMOOR MATTRESSES

Woodhull & Martin Co.

BUTTERICK PATTERNS

"SIGN O FTHE DAFFODIL."

A dinner will be served in the parlors of the Seventh Day Baptist church next Wednesday evening from 6 until 8. The affair will be entitled "At the Sign of the Daffodil." After the dinner is served an informal program will be presented. The committee in chhrge includes the Misses Ethel Titsworth, Helen Rogers, Helen Ford and Roy Titsworth and Frank Kellogg.

T. A. B. TO DANCE.

The T. A. B. Fife and Drum Corps will hold a dance in its hall tonight. Charles Suhr's orchestra will furnish the music. The society is also preparing for its fortieth anniversary entertainment to be held soon.

JOSEPH H. DENNIS.

Mrs. Robert L. Lee, of West Sixth street, has been called to Red Bank owing to the sudden death of her father, Joseph H. Dennis. Mr. Dennis was 72 years of age, a veteran of the Civil War and a lifelong resident of Red Bank.

TAFT CLUB TO MEET.

The recently organized Taft Club will hold a meeting in the Frost building, tonight, to discuss matters pertaining to the campaign in the interest of the candidacy of President Taft.

HOPE FOR MRS. LANSDALE.

Mrs. Lansdale, wife of Rev. J. Tucker Lansdale, pastor of Marconnier chapel, who has been critically ill with heart trouble, is reported as a little better and hopes for her ultimate recovery are now entertained.

Insect Curiosities.

Insects do not follow the rule sustaining a higher life—that of a brief youth followed by a longer period of adult life. The May fly lives two years as a grub in a pond and then is granted a life of but a few brief hours. The dragon fly spends more time even than the May fly in seclusion and then is cut off after a few weeks of existence. But the palm goes to that strangest of American insects, the cicada. Pestilent swarms of these sweep over the country for a few weeks—a veritable scourge to all whom it visits, planting, the while, its eggs in the bark of trees. As grubs they crawl out and bury themselves in the soil at the roots of the trees, whence, in sixteen years, they issue as insects, having thus spent seventeen years in maturing.

Tragedy In a Clock.

Hogan was late at work several times and was advised to buy an alarm clock. It worked finely for a time until one of the kids got to monkeying with it and took it apart. When it was put together again it wouldn't run.

Hogan couldn't understand it, on account of past performances, and did a little dissecting on his own account. When he opened the clock he found the remains of a large insect mixed up with the machinery.

"No wonder it won't run," he said to his wife. "The engineer is dead."—Chicago Post.

—Try a Daily Press want ad.

REAL ESTATE

FOR SALE—A new 7-room house in fine location, chestnut trim and oak floors downstairs.

This property is leased and can be purchased so as to net over 12 per cent. on the investment. Only $1,800 cash required. For further information call or address

EDMUND RUSHMORE

Singer Building, New York — 212 Park Avenue, Plainfield

STRONG CAST.

"Facing the Music," the play to be given at the Park Club Friday night, May 10, by the Park Comedy Club, has the strongest cast in the history of the club, according to Charles Lyman, president of the organization. Charles H. Lyman, A. M. Abbott and W. D. Flanders will again be seen in comedy roles. Messrs. Rolston have the "lead." Mrs. A. M. Abbott has again a breezy part to play and Mrs. F. E. DuBois will again show her talent for character parts. Miss Eva Brown is expected to make a hit as "Mrs. Smith," while Miss Elizabeth McGee will as usual be perfect in her role as the other "Mrs. Smith."

NEW HARDWARE STORE.

E. A. Kirch & Co., opened a new hardware store in the Marsh building on Saturday, and the concern is gratified over liberal patronage accorded it so far. Everything that should be found in a first-class hardware store will be included in the large stock that is to be carried at all times. Mr. Kirch is a Plainfielder and is thoroughly acquainted with the hardware business, having been engaged in it for several years, more recently as a salesman. The concern invites the public to visit the new store and inspect the goods.

—Job printing of all kinds at the Press office. Get our prices.

THE WALDENSES OF TODAY.

Rev. Dr. William Henry Oxtoby will give an illustrated lecture at the Crescent Avenue Presbyterian church Wednesday night, on "The Waldenses of Today." These views are from photographs taken by Dr. Oxtoby, and illustrates the work in Rome, Siena, Florence, Genoa, Milan, Turin, Leghorn and all of the Waldensian Valleys.

THE STATE TRUST COMPANY.
Real Estate Department.

For Rent Furnished,
Bay Head, N. J.
Two attractive cottages on Ocean adjoining Grenville Arms Hotel; $450 and $475 for season.

RITZ Inc.
BABCOCK BUILDING
CANDIES, ICE CREAM, DAINTY LUNCH

Watchung Express Co.
Incorporated.
120 Madison Ave. Tel. 1664-M-2
All Orders Promptly Attended To

CALL 702

For FLAT WORK and ROUGH DRY

We do all kinds of LAUNDRY WORK

Marshall's Laundry Inc.

Watchung & Fourth.

Headquarters for
Gibson's
RYE.
E. C. Wescott,
115 East Front Street.

CITY NATIONAL BANK
PLAINFIELD, N.J.
ORGANIZED 1875

Increase Your Pleasure While Traveling

Worry of identification—uncertainty of exchange rates—missing connections while awaiting the opening of banks—you obviate all these if you use Travelers Checks, which are sold by us.

3% Interest on Daily Balances of $500 or over, subject to check

4% Interest paid on Savings Account.

Capital $150,000.00

Surplus and Profits $285,000.00
(all earned)

THE CHRISTMAN

PLAYER ACTION will transform your silent piano into a source of great musical pleasure.

This LATEST and most WONDERFUL of players can be installed in any make or style of piano right in your home at a very moderate cost.

DEMONSTRATIONS at Kolb's Ice Cream Parlor from 3 to 6 p. m.; Saturdays 1-10.

E. D. YOUNG.
Agent

Also Expert Tuning, Regulating and Repairing of Pianos, Players and Organs. Cases Refinished.

1135 W. FRONT ST.

'Phone 944-w

Those old pictures of father and mother are very dear to you—priceless in fact.

Just bear in mind that your children would cherish just such pictures of you.

Pictures taken at night. Make the appointment today.

THE BISHOP STUDIO

204 WEST FRONT STREET.

'Phone 878-J. 4 13 6

The Standard

of Quality in Coffee is always maintained in our Mocha and Java. The flavor is just right. Try it. Prompt, Careful Deliveries.

W. W. DUNN
"THE PARK GROCER"
Duer St. and Lincoln Place.

New Jersey Central

TRAINS LEAVE PLAINFIELD.

For New York—2.36, 3.41, 5.41, 5.36, 5.57, 6.27, 6.55, 7.22, 7.26, 7.44, 7.46, 7.55, 7.58, 8.12, 8.30, 8.36, 8.43, 9.29, 9.52, 10.20, 11.20, 11.52 a. m., 12.28, 12.58, 1.47, 2.32, 2.55, 3.17, 3.48, 4.12, 4.36, 5.45, 6.29, 6.40, 7.35, 8.00, 8.27, 9.27, 9.30, 10.15, 10.36, 11.28 p. m. Sunday—2.10, 3.41, 5.41, 7.23, 7.58, 8.52, 9.34, 9.42, 10.37, 11.52 a. m., 12.33, 12.58, 1.20, 2.01, 2.39, 3.55, 3.24, 4.29, 5.34, 6.35, 6.57, 8.13, 8.27, 8.35, 9.42, 10.28, 10.36 p. m.

For Newark—5.36, 6.27, (7.05 through train to Newark), 7.46, 8.36, 9.29, 10.20, 11.20 a. m., 12.28, 12.58, 2.32, 2.55, 4.12, 4.33, 5.45, 6.29, 7.35, 8.27, 9.30, 10.36 p. m. Sunday—7.23, 8.52, 9.34, 10.37 a. m., 12.33, 1.20, 2.39, 3.24, 4.29, 5.34, 7.14, 8.13, 8.35, 9.42, 10.36 p. m.

For Easton, Bethlehem, Allentown and Mauch Chunk—5.18, *8.17, 9.43, 11.19 a. m., 2.00, 5.21, xx5.43, (6.59 p. m., Easton only). Sunday—5.45, 10.24 a. m., 1.58, xx5.43, 7.05 p. m.

For Wilkesbarre and Scranton—5.18, 9.43 a. m., 5.43 p. m. Sunday—5.45, 10.24 a. m., 5.43 p. m.

For Long Branch and Asbury Park, etc—3.41, 8.12, 11.20 a. m., (12.28 Saturdays only), 4.12, 4.36, 6.29, 8.27, 11.28 p. m. Sunday—3.41, 8.52 a. m., 3.24, 8.23 p. m.

For Lakewood and Atlantic City—3.41, (5.29, 12.28, Saturdays only), 12.58, 3.17, *6.29 p. m., Lakewood only. Sunday—(7.58 Lakewood only), 9.42 a. m., 2.01 p. m.

For Philadelphia—6.42, 7.39, 8.45, 8.51, 10.24, 11.53 a. m., 12.42, 2.45, 2.56, 5.13, 6.44, 7.42, 8.47, 9.46, 10.48 p. m., 1.20 a. m. Sunday—8.45, 9.36, 10.43, 11.42 a. m., 12.42, 1.44, 2.45, 3.42, 4.38, 4.55, 6.38, 6.44, 7.42, 8.47, 9.46, 10.54, 11.54 p. m., 1.20 a. m.

For Baltimore and Washington, Daily—8.45, 10.43 a. m., 12.42, 2.45, 5.44, 7.42 p. m.

*Saturdays only.
xxExcept Easton and Bethlehem.
*Except Mauch Chunk.

W. G. BESLER, Vice-Pres. & Gen. Mgr. W. C. HOPE, G. P. A.

2-24-12

WALKS

We Construct Them

Trap Rock, Cement

Experience

R. G. BUSH

Tel. Con. 743-5 South Ave

JOHN WIRTH

(Successor to Henry Liefke)

BAKERY AND CONFECTIONERY

201-203 West Front St. Tel. 728

Orders delivered at short notice.

HENRY WIERENGA

FURNITURE, FREIGHT, BAGGAGE EXPRESS AND RIGGER.

PIANO MOVING A SPECIALTY

Residence 'Phone 517-8.

COAL DEALERS.

RICHARD PARROTT, Jr.

BEST QUALITY

LEHIGH COAL

686 SO. 2nd STREET

Phone 1569

TRY

TEMPLE'S

COAL

674 So. 2nd St. Tel. 231

TenEyck & Harris,

Dealers in

LEHIGH VALLEY COAL

Office Rowley's Drug Store, 218 W. Front St. Tel. 2081-J-2.

TenEyck & Kelley

COAL

741 South Ave. Tel. 1155

GEO. O. STEVENS COAL 747 WEST FRONT ST.

R. L. CLINE

(Successor to C. H. Rugg & Co.)

BEST QUALITY LEHIGH COAL

Yard and office 432 W. 3d St. Tel. 93

N. MEYERS & SONS

COAL

COKE AND WOOD

Office Tel. 1152-w Yard Tel. 1911-w

21 Watchung Av. 4th & Washington Sts

HOTELS.

WHEN IN PLAINFIELD, N. J., STOP AT

The QUEEN CITY HOTEL

All Newly Furnished. A la Carte Service Unsurpassed.

P. FLOERSCH, Prop.
W. M. FLOERSCH, Mgr.

HOTEL WALDORF

EAST FRONT STREET.

HENRY WINDHAM, Prop.

Gottfried Kruger's Extra Beer on draught. Imported Wines, Liquors and Cigars. Hotel accommodations and private Dining-Rooms.

Hotel Somerset

Under New Management.

Newly Painted and Papered throughout. Table Board and Rooms by Day or Week.

W. G. FEASTER, Proprietor.

97 Somerset St. Tel. 692-L.

G. J. WEINMAN

CAFE

213 Park Ave. Tel. 1527

HOTEL KENSINGTON

NORTH AVENUE

UNDER NEW MANAGEMENT.

House Thoroughly Renovated.

SUNDAY DINNER From 12:30 to 2 p. m. 50c

PARQUET FLOORS

Make Your Home Beautiful by laying Hardwood or PARQUET FLOORS. Replace your worn carpets by these handsome floors, and your home becomes more cozy and far more sanitary.

These floors in any design cost about the same as good carpets, but they will last a lifetime, and their handsome appearance always adds to the comfort of your home.

In store show windows these floors add elegance to the most attractive display.

Finishing supplies always on hand. Refinishing a specialty.

Estimates cheerfully furnished.

GEO. E. WATT

150 NORTH AVE. TEL. 333-W

Four Years at Present Address

C. W. M. Harrison

LANDSCAPE ARCHITECT

Established 1900.

934 West Front St. 'Phone 1636-L.

4 3 1mo

E. B. MAYNARD'S

Tonsorial Parlors. Electrical Massage for Face and Hair. First-class Work. Children's Hair Cutting a Specialty

Tel. No. 734-R. 141 North Avenue

ON YOUR WAY

to the station stop and see Alex Stillitt, the Barber, who has opened an up-to-date shop on Depot Park, near Eastbound Station. Special attention to children. 'Phone 822-J.

—Advertise in the Daily Press.

For the Children

Mr. Opossum, Who Is a Noted Chicken Thief.

Doubtless most young people who live in the country are familiar with the opossum, but city folk rarely see them except in captivity. It belongs to the family of marsupials and carries its young in a pouch at the breast. It is about the size of a common cat and has a hairless prehensile tail about fifteen inches long. By prehensile it is meant that it can grasp things with its tail, which greatly aids the animal in climbing trees. In summer he lives in the woods, robbing birds' nests and gathering fruits and berries. In the winter, when his food supply is short, he visits the farmer's hencoops and helps himself to a fat chicken whenever he can do so. When captured he pretends death. The mother opossum carries her dozen or more children in her pouch until they are large enough to follow her on foot.

A Trick in Addition.

This trick in addition is very simple when you once know the secret, but until then it seems an astonishing mystery.

First ask some one to write a row of figures. There may be any number of figures desired. Then say, "Before another figure is written I can tell you the sum of five rows of figures—the one that you have written with four other rows." Turn the paper over and write the answer on the back of it.

Then ask the other person to write another row of figures under the first row. The next row of figures must be written by yourself. Ask the other person to write the fourth row of figures and write the last row yourself. Then add up the five rows, turn the paper over and the answer will be written on the back.

To get the answer in this marvelous fashion as soon as the first row of figures has been written subtract two from the last figure and then write the same figures in the answer, placing the two in front of the first figure. The answer is just like the first row of figures except that the end figure is two less and the two is in front of the first figure. To make it come out this way you must, when it is your turn to write the figures, be sure each figure that you write with the figure above it adds up to nine. The same thing must be done when you write the second row of figures.

Numerical Songs.

To make even the sobersides of the company shout with laughter try numerical songs. This is where all the company are gathered in a circle or in two rows and where some familiar song is sung, each phrase of which is punctuated with numbers, which are sung also, as if they belonged to the text. A certain number of words may be agreed upon as the space to be punctuated thus, say four or five words, and this division used instead of dividing the verses into phrases.

Some song must be selected which all know, and it must be sung slowly and solemnly, like a dirge. Thus:

John Brown's body (One) lies a-moldering
(Two) in the grave (Three);
His soul (Four) goes marching on (Five).

One player may sing a verse as a solo, or two or more may sing it in unison, while all join in the chorus.

A School Land Ship.

One of the features of their public school training which the boys of Berlin, Germany, enjoy most is the "land ship," on which young sailors go through a regular daily training. The Iltis is the name of the land ship which has been built and which has a crew of 120 boys. The larger boys act as officers. When they are at work on the land ship the boys dress in middy blouses and caps. There is gun practice on the land ship every day and a naval drill, and all the usual work of a ship is done by the boys. They have the greatest fun in climbing the spars and hoisting the sails, and life on the Iltis is so popular that there are always more applicants for the crew than there are places to be filled.

Sun Spots.

She stood before the looking glass,
A winsome, dainty lass,
And gazed with puckered brow upon
The sweetest face that sun shone on.

"Oh, dear," she murmured, with a sigh,
"I can never imagine why
These nasty freckles always come!
They're really very troublesome!"

The sun peeped through the window pane
And beamed upon her once again.
"Ah, ah," he, chuckling, made reply,
"I think I know the reason why!

"The freckles on your pretty face
In admiration there I place.
And every one is only this:
The spot where I imprint a kiss."

—Philadelphia Ledger.

—It is now up to Senator Bailey to do some more weeping for Senator Lorimer.—Cleveland Leader.

IN WOMAN'S REALM

VANITY'S VISIONS.

The Newest Effects in Neckwear Are Lovely.

The newest effects in neckwear are not unlike bibs of fine net and lace plaited to a stock and maintaining a

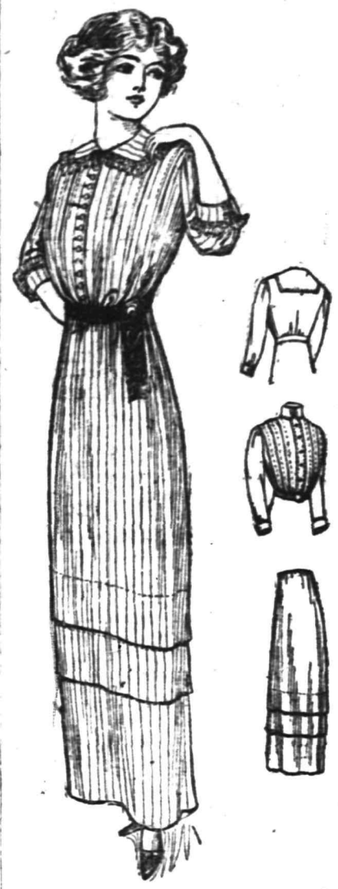

MODEL FOR WASH FROCK.

flat shoulder by means of a broad lace insertion, which connects the front part of the bib with the back.

Materials alone make a fascinating study this season, they are so varied and beautiful, but in spite of almost limitless variety the tub silks make a special impression. The illustration shows a smart little frock carried out in a wash crape effect with a satin stripe that is charming.

JUDIC CHOLLET.

These May Manton patterns are cut in sizes for the waist from 34 to 42 inches bust measure and for the skirt in sizes from 20 to 30 inches waist measure. Send 10 cents each for these patterns to this office, giving numbers, skirt 7045 and waist 7386, and they will be promptly forwarded to you by mail. If in haste send an additional two cent stamp for letter postage, which insures more prompt delivery. When ordering use coupon.

No..... Size.....

Name.....

Address.....

.....

TRAINS ON GOWNS.

A Lingerie Frock For 1912 Summer.

COSTUME OF WHITE VOILE OVER BLUE CHIFFON.

This pretty frock of white voile with an embroidered border is draped over a skirt of blue chiffon, deeply hemmed. The cuffs, sailor collar and sash are of the blue chiffon, the sash having knotted ends at the back.

How to Sow Your Flower Seed.

After the soil is made ready and smoothed over and made firm the sowing is done. This operation varies according to the size of the seed. The finest seed may be sown broadcast, tearing off a corner of the envelope which holds it and letting the tiny grains fall gently and evenly through the opening.

Another way is to pour the contents of the envelope into the palm of the left hand and with the thumb and two fingers of the right take a pinch of seed and scatter it. The hands, of course, must be quite dry, otherwise the seed will stick to them.

After sowing sift a little fine soil on top and press it down. Another way is to make shallow rows and sprinkle the seeds in either one of the two ways mentioned, then sift the soil on top and press down.

Very large seeds, such as the nasturtium and morning glory, it is easier to place in the trench one by one about two inches apart.

After the seed is sown an excellent idea is to lay a cotton cloth on the bed and wet it well with a watering can. The cloth keeps the ground moist and the soil is not washed out at all by the sprinkling. Until the seeds begin to come through all the watering is done through the cloth.

Remodeling a Picture Hat.

An ingenious woman, with the imperative need for remodeling her picture hat in mind, paused before a display of imported headgear and, with wistful eyes, took in the detail of one fascinating black and white "creation" which was trimmed with heavy white silk ribbon, woven with very narrow black velvet stripes. Anything even approaching the quality of that ribbon or giving the handsome effect of it would be quite beyond the small amount which she would be able to spend on the renovating, but an idea came to her as she stood there, and when she returned home she put it into swift execution. In her box of wide ribbon for girdles and sashes was some of heavy white silk, and among her stores she had laid aside several bunches of the narrowest black velvet ribbon, once used for little collar "dangles," but still in perfectly good condition, needing only to be passed—pile upward—across a fairly warm flatiron.

This velvet ribbon she stitched in exact, even rows along the heavy white silk sash ribbon selected for the purpose, and the desired trimming for a very up to date and most becoming chapeau was hers without any expenditure whatever.

Cotton For Seasickness.

"Apropos of the approaching season of ocean voyages," remarked a suburban physician who goes abroad every summer, "I am reminded of a pretty girl I met one evening on the deck of a liner. I noted that she had cotton in her ears and took the liberty of asking if her hearing was affected.

"'No,' said she, with a smile; 'I have cotton in my ears because I don't want to get seasick.'

"That was new to me, so I asked her where she obtained the idea.

"'Last season,' she explained, 'on our way across there were a number of deaf mutes on board. Not one of them was seasick on the entire trip. That gave me a thought. I stuffed my ears with cotton, and I did not have a qualm all the way over. Before I tried that experiment I was seasick every day. I was told that the stomach nerves and the nerves of the hearing are in sympathy.'

"And they are," said the doctor. "That cotton batting remedy for mal de mer is efficacious, I know, for I tried it."

Anaesthetics For Plants.

Most plants living for a greater period than a year require certain intervals of rest. It is at these times that energy is stored up for future activity. The more complete this period of quiescence the better is the development and the quicker the rate of growth when the plant awakens from its sleep. Dr. Johansen of Copenhagen, after an elaborate series of experiments, has given to the market grower an effective method of rapid flower production based on an intensification of the plant's resting period. For long it has been known that vegetable tissue is much affected by the vapors of chloroform and ether. After a good deal of investigation the Danish professor was able to demonstrate that plants submitted to the influence of these anaesthetics were afterward capable of an astonishingly rapid growth. So satisfied has the practical grower been that the treatment will be exceedingly helpful to him that the method is being extensively employed.

The manner of procedure is decidedly interesting. When in an entirely restful condition specimens of lilacs, azaleas, lilies of the valley and other plants are placed in an airtight box. A small vessel affixed to the lid of the box is filled with chloroform or ether and the cover is placed in position. Being heavier than air, the vapors rush to the bottom of the box and mingle with the plants. At the end of forty-eight hours the specimens are taken out and grown in the ordinary manner. Nothing in the way of forcing is required and without the employment of any great degree of heat the plants develop in a most remarkable manner. Lilacs were in full bloom within a fortnight after being placed in the vaporizing chamber, while lilies of the valley were hardly so long in coming to maturity. In no way did the treatment harm the plants, which produced flowers and foliage in profusion.

Changed Her Mind About Baby's Name

Mrs. Zuba Creel, a young colored woman who did housework by the day, was for a time obliged to devote herself exclusively to a new member of the family. Miss Lucy West, one of her customers, called one morning to find out how Zuba was getting on, says the Youth's Companion.

"What are you going to name the baby, Zuba?" asked Miss Lucy, after inspecting the tiny newcomer with due interest.

"Well'm," returned Zuba, "I been studying over a new name I heard, and I 'spect I'll name him Rodent."

"Rodent," gasped Miss Lucy. "What ever made you think of that?"

"Well'm, one day las' spring, when I was f'ning clo'es at Miss Parlin's I heard Miss Alice tell her maw she see some signs that made her think de Rodents were a-coming.

"I didn't hear no mo'n dat, but I 'lowed de Rodents was fren's o' de fambly, and somehow de name kind o' struck me. Don't you like it?"

"No," said Miss Lucy, "and I don't think you will, either, when I tell you that Miss Alice probably meant rats and mice when she spoke of rodents."

"Hush!" cried Zuba in astonishment. "Ef dat ain't de cap-sheaf! Well, I shore ain't goin' name dis po' little lamb after no varmint. I reckon I'll name 'im Beelzebub. Dey'll call him 'Bub' anyway, no matter what I names 'im."

EUROPE

Escorted Tours to all parts of Europe, comprising Tours de Luxe (with motor car tours) and Long and Short Vacation Tours. Also a special series at popular prices.

Special Midnight Sun and Russia Tours—Spain and Morocco Tour. Summer Tour to the Orient.

ROUND THE WORLD—$617.70 UP.

Tours de Luxe leave Westbound Aug. 23, Sept. 14, 27. Eastbound Nov. 2, 26, Jan. 4. Southbound (South Africa, Australia, New Zealand, etc.) Oct. 30.

INCLUSIVE INDEPENDENT TOURS

for individuals, families and private parties arranged for travel in Europe, America and Round the World.

SEND FOR PROGRAM DESIRED.

THOS. COOK & SON.

CHIEF AMERICAN OFFICE, 245 BROADWAY, NEW YORK.

BRANCH OFFICES:—264 Fifth Ave., 353 Fifth Ave., 2389 Broadway, New York; Boston, Philadelphia, Chicago, San Francisco, LosAngeles, Montreal, Toronto, and 140 offices ABROAD.

Cooks' Traveller's Cheques Are Good All Over the World

FOODS THAT THE HUMAN BODY NEEDS

A professor of household economics in the Manitoba Agricultural College, writing an article on "Practical Cooking and Serving" in The Farm and Fireside, makes the following report and classification of foods:

"We all need every day some food to make muscle and keep the tissues of the body in good repair; then we need some fat to keep the body warm, some starch and sugar to give us energy, some mineral matter to keep the blood pure and aid digestion, and lots of water to help get all this food to the tissues and to carry away wastes.

"The amount that we need of these different kinds of foods, I learned, depends upon our work, our age, the climate and ourselves. I found out that here on the farm, where we are all in good health and have plenty of fresh air and exercise, nature regulates our desire for food, and the amount that satisfies us is about right. We have no invalids or dyspeptics in the family, or my task would be harder.

Then, of course, it was necessary to know which are muscle foods, etc., and so I wrote out the classification of foods according to their principles and kept the list on the pantry door until I knew it by heart. I'll repeat it to you.

"'The chief muscle foods are: Lean meat, lean parts of fish, cheese, beans, peas, eggs, milk, gluten in flour, nuts and other foods.

"'Fat foods: Butter, cream, oil in cheese, olive oil, in nuts, fat of meat, such as bacon and other fats prepared for eating, etc.

"'Sugar: Sugars of all kinds, honey, syrup, sugar in fruit, candy, etc.

"'Starch: All cereals and flours, potatoes, corn, and some other vegetables.

"'Mineral matter: In all fruits and all vegetables.'"

—Advertise in the Daily Press

SMALLEY Bros.

147 NORTH AVENUE.

BUTCHERS

CHOICE MEATS GAME IN SEASON.

ROASTING AND BROILING CHICKENS A SPECIALTY.

BERKSHIRE SAUSAGE (none better).

Orders called for and delivered.

Telephone 88-A.

CHAS. KEIDERLING

FURNITURE PACKER.

Furniture, Trunks, Pictures, China, Glass and Bric-a-Brac Packed and Crated for Storage and Shipping. Storage Rooms to Let.

Tel. 559-J. 258 E. Front St.

KINDLING AND CRATE WOOD

Prompt deliveries. Orders received at

89 SOMERSET STREET.

JOHN MOBUS

P. O. Box 320 Telephone 19-F-4

FURNITURE, OIL CLOTHS, STOVES, ETC.

Louis Kadesh

23 Somerset Street.

Hoagland's Express

Careful and Expert.

Furniture Moving

Office 116 W. Second St. Tel. 833-W

Home Tel. 646-L.

Hodge's Pharmacy

Y. M. C. A. BUILDING.

BELLE MEAD SWEETS.

Telephone 62.

A. H. ENANDER

Sanitary Plumbing, Gas Fitting, Steam and Hot Water Heating. Contractor for Sewer Connections.

125 WATCHUNG AVE.

PLAINFIELD WINDOW CLEANING CO.

M. MERSTRICH, Prop.

Stores, Offices, Private Residences, New Buildings Cleansed, Scrubbed and Oiled. Office, 121 Liberty St. Tel. 1945-W.

SELLING OUT

Palms, Ferns, Begonias at Reduced Prices

PETERSON'S

217 Watchung Ave. 4 8 1m

DR. A. MACHAN

VETERINARY PHYSICIAN AND SURGEON

Hon. Grad. Ont. Vet. Col.

Offices: The City Boarding Stables, 140 East Second street, and Hedden's Livery Stables, 118 East Fourth St. Residence: 540 West Fifth street.

PAINTERS AND DECORATORS.

AGENTS FOR

LIKE TILE

The Sanitary Wall Covering

WOOD KRUSTA

Aerochrome Washable Wall Decoration.

Interior Decoration a Specialty

Woolston & Buckle

Painters and Decorators,

145 NORTH AVENUE.

Paint that Stays Painted

That has been my slogan for years. I aim to do the best possible painting—using only the best materials that the manufacturers can furnish and employing the most skilled mechanics that can be procured. I stand back of every job I do, and when I am allowed to use my own judgment in regard to the best method of doing it, I will gladly make good any work that by any chance proves defective.

JAMES C. HANSEN

Dealer in Wall Paper, Paints, Oils, Glass, Etc.

141 East Front St., Plainfield. Tel. 346.

Estimates cheerfully furnished.

PYRAMID PAINTS

are unrivalled for durability, beauty and economy; send for circular and learn something.

THE CRESCENT COLOR CO.

Dunellen, N. J.

Tel. 1521-W, Plainfield.

Sold by Woolston & Buckle & others.

JOHANSEN BROTHERS

Painters & Decorators

OFFICE 169 NORTH AVE.

The Mulford Real Estate Agency.

First Class Work Guaranteed.

M. WARREN

PAINTER, DECORATOR and PAPERHANGER.

85 SOMERSET ST.

Opp. Saengerbund Hall. Tel. Con.

J. C. POPE & CO.

INSURANCE AGENTS

110 E. Front St. Plainfield, N. J.

JOHN WINZENRIED'S

Storage Warehouse

316-318 WEST FRONT ST.

Separate Rooms—Clean and Dry.

Furniture removed with care.

Tel. 640-R. Residence 312 Lee Place.

FRANK NEIDIG'S

LINCOLN MEAT MARKET

OYSTERS R in Season.

Fine Meats of all Kinds.

94 Somerset Street

Telephone 781.

FOR SPECIALS
"At the Fountain"
Watch this space from day to day, we will have many new dishes to tell you about.
T. S. ARMSTRONG The Apothecary
Cor. PARK and NORTH AVES.

The Celebrated
White Label
Cann'd Vegetables
NEUMAN BROS.
GROCERS
Watchung Ave. and Fifth St. Telephone 760
Efficient and Rapid Delivery Service to All Parts of the City

HAND'S EXPRESS CO.
OLD RELIABLE
STORAGE
All Rooms Separate, Light and Dry
Furniture Packed and Shipped
Office 69 Somerset St. 'Phone 541

PLAINFIELD FLOWER SHOP
Special Sales on Cut Flowers Fridays and Saturdays
Now is the time to place your orders For Ornamental Trees, Shrubs, Plants and Fruits.
Bedding Plants of all Kinds.
Grass Seed—Fertilizers
Landscape Gardening in all its branches.
Call or 'Phone us for estimate on what you may require.
We sell the Dunham Steel Water Weight Garden Rollers.
CENTRAL AVE. AND WEST FRONT STREET.
Phone 1721
Advise on What and How to Plant Free.

ORGANIZED 1864
THE FIRST NATIONAL BANK OF PLAINFIELD.
A COMMERCIAL BANK WITH SAVINGS and SAFE DEPOSIT DEPARTMENTS.
FOUR PER CENT. INTEREST PAID ON SAVINGS ACCOUNTS.

MONEY
can be procured here at legal interest and a very reasonable charge for our services as your broker.
We give customers a copy of agreement, which plainly shows amount received, number of payments to be made, and the discount if settled before maturity. Honorable dealing and courteous treatment.
Household Loan Co.
148 East Front Street,
PLAINFIELD.

AUCTIONEERS.

Murray, the Auctioneer
is now located at the old Auction Room Stand, 326 West Front street, near Grove. Household goods and merchandise of all kinds bought and sold. We also pack China and crate furniture and have good dry storage rooms at moderate charges.
Over 20 years experience in business and conducting sales.
ROBERT MURRAY,
Auctioneer and Appraiser.
326 West Front St. 'Phone 666

The Leading Auctioneers
W. A. SCHORB & CO.
Also Dealers in Second Hand Furniture—Bought and Sold.
120 Madison Av., Jackson Blg
Telephone 1707-W.

ALL SEASONABLE
Plants and Cut Flowers
Floral Design Work a Specialty
STANLEY
159 EAST FRONT ST.
'Phone 928.

ILLUSTRATED LECTURE, TRAVELOGUE, MUSICALE
HON. JOHN ULRICH, Lecturer.
"Masonry of the Ages"
THE ROYAL VENETIAN CONCERT BAND
25—MUSICIANS—25
MISS GERTRUDE VAN DIENSE, Soprano.
PLAINFIELD THEATRE
Monday Ev'g, April 22
Tickets to Orchestra and Balcony, $1.00, Gallery, 50c. 4 19 3

Hoagland's Express
Careful and Expert.
Furniture Moving
Office 116 W. Second St. Tel. 883-W
Home Tel. 648-L.

WOULD PROVIDE FOR A BARREL OF U. S. STANDARD

Washington, April 22.—Congressman Tuttle has been working on a bill designed to put into effect the provision of the Constitution of the United States providing for a uniform standard of weights and measures. This bill would establish a standard barrel for all fruits and vegetables, thereby making it more easy for local officers to prevent those deceptions by dealers which within the past year have been the occasion for so much criticism and action in New Jersey and elsewhere. Congressman Tuttle is a member of the sub-committee of the Committee on Coinage, Weights and Measures, which has the matter in charge, and he has just received a commandatory letter from the Commissioner of Weights and Measures of New York City, in which the writer says, among other things, that this is the first absolutely clear-cut and intelligent measure he has seen, and that it should meet the objections brought forth by any critics. Congressman Tuttle believes the Committee on Colnage, Weights and Measures is favorably disposed toward the bill and that it will be reported out of committee without unnecessary delay.

—Read the Plainfield Daily Press.

One Day Only
PARLORS HOTEL KENSINGTON, PLAINFIELD.
WEDNESDAY, APRIL 24.
Office Hours from 9 a. m. until 4 p. m.

FREE OF CHARGE—The most thorough and accurate examination of the sight that is possible and there is no chance of any error in being fitted to glasses by the DAMMERS SCIENTIFIC METHOD. This examination is worth at least $5 of any one's money.
We make a pair of glasses as low as $1 with as fine a gold-filled frame as can be made.
When you are tired and sick of having your eyes fitted by the old style way of fitting glasses, or the so-called subjective test of putting lines and letters on the wall and asking whether you can see this or that letter and line, when you have been all through this many times and have been unable to get fitted correctly, come to us and we will look through your eyes and take the exact optical focus and error of your sight and give you comfort and relief.
If you have headaches, dizziness, nervousness, or any trouble resulting from eyestrain, come to us and have your eyes measured by the new system, from which wonderful results are obtained.
THE EDWARD E. DAMMERS CO.,
Old South Building, 294 Washington St., Boston, Mass. 4 22 2

NOTICE.

Pursuant to resolution of the Mayor and Council of the Borough of North Plainfield, it is now required that all applications for building permits must be filed with the Borough Clerk at least ten days before the meeting of the Borough Council, at which such permits are to be considered.

C. M. DOLLIVER,
Borough Clerk.

T. A. Moore
UNDERTAKER
612 E. Sixth St.
TEL. 741-R

Established 1872.
P. CASEY & SON,
UNDERTAKERS AND EMBALMERS
Office 116 Park Ave. Tel. 884-W. Res. 417 W. 3d St. Tel. 903-R. Office open day and night. N. Y. office 16 E. 22d St. Tel. 2094-Gramercy

A. M. RUNYON & SON,
UNDERTAKERS.
402 Park Avenue. Telephone No. 40. Office open day and night. Office at Hillside Cemetery. New York office—50 Great Jones St. Tel. call 2345-Spring. New York Embalmers License—1220. New York Registered Licensed Undertaker No. 315.

L. L. MANNING & SON.
STEAM GRANITE WORKS.
Corner Central Ave. and West Front St. Opposite First Baptist Church.

DIED.

FREEMAN—At New York city, April 20, 1912, Sarah D. Freeman, aged 78 years.

Funeral from her late residence, 72 West 105th street, New York city, Monday, April 22, at 8:00 p. m. Interment at Hillside cemetery, Plainfield, N. J., on the arrival of the 11:53 a. m. train, on Tuesday, April 23, 1912.

FOR EXCHANGE.

WANTED—Small modern house with a small mortgage in trade for a country home with a few acres and ten room house; convenient to Plainfield. Address Elston M. French, 171 North avenue. 4 19 3

FOR SALE OR EXCHANGE.

FOR SALE OR EXCHANGE—7 room house, lot 75x200, near Westfield; will exchange for Plainfield property or sell to quick buyer. Address Quick Buyer, Postoffice, Westfield, N. J. 3 26 1m

PRESS CLASSIFIED COLUMNS

Plainfield's Greatest Want and Exchange Market

COPY RECEIVED UNTIL 2 P. M. DAILY

One cent a Word for first insertion, one-half a cent a word for each subsequent insertion of the same advertisement for less than one month. Fifty cents a line, (six words) for one month. **DOUBLE CHARGE FOR CAPITALS. NO ADVERTISEMENT RECEIVED FOR LESS THAN 10 CENTS.**

The Plainfield Daily Press cannot give information regarding advertisements for which answers are to be sent care of the Press. Persons replying to office addresses must mail or leave written answers as stated in advertisement.

EMPLOYMENT AGENCIES.

MURRAY'S Employment Registry office has removed from 226 East Front street to 326 West Front street, near Grove, at Murray's auction rooms; 'Phone 666. 4 16 1mo

EMPLOYMENT Agency, Mrs. Keller, 22 Somerset place, the oldest and most reliable (all nationalities). Phone 1724. 7 1 tf

FOR SALE OR TO LET.

FOR SALE OR TO RENT—No. 605 MADISON AVENUE, 9 ROOMS; ALL IMPROVEMENTS; HOT WATER HEAT. FRANK H. SMITH, 603 MADISON AVENUE. 3 4 tf

FOR SALE OR TO LET—15-room house, all improvements; barn, conservatory; excellent location; one-half block from trolley and 10 minutes to main depot; moderate rental. 122 Plainfield avenue. 4 20 tf

LOST AND FOUND.

LOST—Small yellow and white, curly haired dog. Reward if returned to 37 Watchung avenue. 4 19 3

LOST—Saturday, on Leland avenue or South avenue or on Netherwood car to Front street, a pocketbook with money. Finder please return to Press.

LOST—Sapphire and pearl brooch. Return to Press office and receive reward.

LOST—Set of drawing instruments, Saturday night, on Main Line car. Reward if returned to this office.

LOST—On Saturday, gentleman's brown vest on South avenue or East Fifth street. Finder please 'Phone 1976-W, or return to 436 Watchung avenue.

LOST—Yesterday afternoon, North Plainfield High School class pin, initials on back F. D. C. Reward if left at this office.

LOST—At Y. M. C. A. moving picture show, Saturday evening, small iridescent bead purse, containing money. Return to 71 Pearl street; reward. 4 22 2

LOST — Lady's gold watch, with fob and locket; initials E. W. C. Reward if left at this office. 4 20 2

AUTOMOBILES FOR SALE.

FOR SALE—Five passenger Chalmers 30; in first class condition; a real bargain. F. T. Woodhull. 4 20 tf

FOR SALE CHEAP—Fifty horsepower automobile; suitable for light truck. Address C. X., care of Press office. 4 20 3

FOR SALE—1911 Model Q, 4-cylinder Maxwell; fully equipped, with new top and tires. Address Model Q, care Press. 4 20 3

SITUATIONS WANTED—MALE AND FEMALE.

TWO colored couples, with good references, want places; city or country. Central Registry, 430 Watchung avenue. 4 20 3

HELP WANTED—MALE.

WANTED—Office boy. Pond Machine Tool Co.

WANTED—An experienced garden worker. 924 Field avenue. 4 22 tf

WANTED—Young man for office assistant. Apply 23 Vine street. 4 22 3

MONEY TO LOAN.

MONEY TO LOAN on bond and mortgage. Mulford, opposite depot. 12 28 tf

$2,000 TO LOAN, bond and mortgage. Isaac Vail, 138 North avenue. 4 9 1mo

TITLES abstracted for purchasers of real estate and bond and mortgage loans. Chas. J. McNabb, 209 North avenue. 2 18 tf

MONEY TO LOAN on bond and mortgage. Charles L. Moffett, attorney, Woodhull & Martin building. tf

MONEY TO LOAN on bond and mortgage. J. T. Vail. 4 9 tf

MORTGAGES placed on good security. Francis J. Blatz, First National Bank Building. 8 21 tf

$25,000 TO LOAN at 5 per cent. in sums to suit, on good mortgages. Elston M. French, 171 North avenue. 4 19 tf

MONEY to loan on first mortgage. Lewis A. Clement, lawyer, Babcock building. 4 22 6

REAL ESTATE WANTED.

WANTED—Fifty foot lot in desirable locality; will give fifteen or sixteen dollars front foot. Address Realty, care Press.

REAL ESTATE AGENTS.

REAL ESTATE for sale, rent and exchange. Insurance in strong companies at lowest rates; money loaned on real estate. Thickstun & Emmons, 197 North avenue. tf

HELP WANTED—FEMALE.

WANTED—Operators, also learners, on ladies' muslin underwear; paid while learning. Schiller Bros., 320 West Front street. 3 28 1mo

FINISHERS WANTED ON MUSLIN UNDERWEAR; A FEW INTELLIGENT LEARNERS TAKEN. APPLY NAT LEVY CO., RINK BLDG. 12 27 tf

COLORED cook wanted; sleep home nights. Apply 602 Madison avenue. 4 19 3

WANTED—Waist finisher and an improver. Smalley & Bogard, dressmakers, rooms 321-322 Babcock building. Call from 8 a. m. to 7 p. m. 4 20 6

WANTED—Good cook; white. 723 Central avenue. 4 22 3

WANTED By May 15, two white girls, cook and laundress; and chambermaid and waitress; who will be willing to go to the seashore July and August. Mrs. Milne, 33 Willow avenue. 4 20 3

WANTED—White woman for plain cooking. Inquire 97 Somerset street. 4 20 3

WANTED — Chambermaid and waitress; white; $18 a month. 820 Second place. 4 22 3

WANTED—Competent girl for general housework; white; references. Mrs. A. M. Collens, 1320 Watchung avenue. 4 22 3

WANTED—Competent woman to cook and do housework. 132 East Ninth street.

WANTED—A maid for general work; no laundry; with good references. Apply 518 East Front street. Apply evenings after 7 o'clock. 4 22 2

WANTED—White girl, about 20, for general housework; no washing. Apply afternoons 248 East Ninth St. 4 9 tf

REAL ESTATE FOR SALE.

FOR SALE—A few choice lots on Union street; the cheapest lots in Plainfield for the money. J. T. Vail. 7 19 tf

TEN PER CENT. investment—Fine, modern two-family house, near depot and trolley; twelve rooms, all improvements, steam heat; now rented under one lease for $550; price $5,500. E. M. French, No. 171 North avenue. 4 20 tf

FOR SALE House and lot, on East Sixth street; 7 rooms; part improvements; fruit and grapes; small payment down; balance as rent. Address Small Payment, care Press. 4 22 tf

FOR SALE—Lot, 55x200, on Union street, near Stelle avenue. James J. Lobin, 16 Stone street, North Plainfield. 4 22 6

FOR SALE—West Front street, near Grant avenue, house of 6 rooms and bath; hot water heat. Apply P. Frank Stone, 125 East Front street. 4 18 6

FOR SALE—9-room house, all improvements; cheap to buyer if sold by May first; price $3,500, $500 cash. 506 East Second street. 4 4 tf

ROOMS AND BOARD.

TWO large desirable rooms, with board. Mrs. Williams, 137 Crescent avenue. 4 3 tf

FURNISHED rooms with or without board. 175 East Front street.

FURNISHED housekeeping rooms, $2-$3; single $1.50. 351 East Third street. 4 22 3

FURNISHED rooms to let, for lady or married couple; can be used for light housekeeping. Address E. E., care Press. 4 20 3

FURNISHED rooms to rent on first floor, suitable for business. 175 East Front street. 4 20 3

TO LET—One large double room; also single room, with board. 77 Fairview avenue. 4 16 6

SITUATIONS WANTED—FEMALE.

WHITE woman wants laundry work to do at home. Address Laundry, care Press. 4 19 3

GOOD cook wants position; thoroughly understands her business; honest, willing and obliging; good reference. 304 Richmond street. 4 22 2

RESPECTABLE white woman wants fine washing or plain sewing home. Address J., care Daily Press. 4 17 3 w-f-

EXPERIENCED laundress wishes lace curtains and fine wash. 62 West Third street. 4 20 1m

COLORED woman wants day's work; reference. 662 South Second street. 4 20 6

MISCELLANEOUS.

100 PER CENT. saved, protecting your furniture with slip covers; price $1.50 and up. Kay R. Melton, upholsterer, 57 Somerset street. 4 22 1mo

IF YOU NEED something to build you up, get a bottle of Tonic Hypophosphites at Nagle's Pharmacy. Good spring medicine. 2 29 tf

STORE your furniture with the Plainfield Storage Company; reasonable rates. Orders left for moving vans. Nagle's, Front and Grove Sts. 1 18 tf

MRS. BONY—Street dresses and evening gowns; makes a specialty of separate waists. 417 East Fifth street, Plainfield. 4 20 1mo

EMPIRE Linotype School, 419 First avenue, New York; largest in existence; prospectus. 3 28 1mo

MRS. M. PAUL—Ladies' doctor—718 West Front street, near Grant avenue. 4 22 1mo

1,000 YARDS of soil at pumping station of Plainfield-Union Water Company to be given away. 4 17 3 eod

H. H. BUTLER, D. V. S.—Pet animals a specialty. OFFICE AT WM. T. CAMPBELL'S, 108 Somerset street, 'Phone 230. Hospital for dogs. (Cut out for reference.) 1 8 tf

H. M. CLARK, carpenter and builder, 60 Grandview avenue. Jobbing a specialty. 4 8 1mo

INSURANCE—Real estate, household goods, liability, automobile, plate glass, burglary, personal accident. J. E. Curtis, 183 North avenue. 4 3 1mo

LABOR furnished, 308 Berckman street; housecleaning, whitewashing, lawn work, gardening, flowers and plants for sale; also potting soil. Telephone 624-W. 3 26 1m

RIDING lessons; fine saddle horses to hire; horses boarded; exchanged. Riding School, 775 Kensington avenue. 'Phone 194. 1 8 tf

KAY R. MELTON, upholsterer; estimates cheerfully furnished. 57 Somerset street. 5 22 1mo

FOR SALE.

FOR SALE — Cedar for arbors, fences, and rustic work; also bean poles. John Mobus, Box 320, 'Phone 670-R. 3 7 2mo

GRANITE at cost—Poor health forces me to close out my stock of finished headstones at cost; these goods must be sold by June first; this is no fake sale, just business. Fourth and Richmond streets. 4 20 6

FOR SALE—Duck eggs and baby ducks, from Mammoth Pekin Ducks. Netherwood Farm, Mountain avenue; Tel. 1379-W. 4 22 6

FOR SALE—Manure, sand and soil. Fred Carter, 656 South Second street; telephone 1788-W. 4 16 6

FOR SALE—A Bloch willow baby carriage. Address Baby Carriage care Press. 4 19 3

FOR SALE—Thirty pairs homer pigeons, mated; good stock; ready to work. 315 West Sixth street. 4 19 3

FOR SALE—For want of use black mare, about 1,200 lbs.; price reasonable. Apply R. Parrott, Jr. 886 South Second street. 4 20

FOR SALE—Grocery and confectionery store for sale. 109 Somerset street. 4 20 6

OLD papers for sale; put up in packages of 100 copies for 10c. Apply at this office. tf

FOR SALE—Refrigerators; all sizes. Hand's Express Co., 69 Somerset street. 4 13 12

FOR SALE—Top soil, gravel and filling-in stuff for sale. Apply D. F. Dugan, 511 East Seventh street; 'Phone 475-W. 4 1 tf

FOR SALE—Profit-sharing bond at rate of fifty per cent. earnings of money invested and a guarantee of interest at 5%. I have paid 20 months on $200, and will sell for $190 cash. Apply C. C., care Press. 3 27 tf

WANTED TO RENT.

WANTED—To rent, small house; all improvements. Address F. P. R., Daily Press. 4 22 3

GENTLEMAN wants room and board in private family. Address J. B., care Press. 4 22 3

WANTED — Two unfurnished rooms; light housekeeping; for elderly lady; water on same floor; centrally located; state rent. Address J. A., care Press office. 5 22 2eod

FOR RENT.

FOR RENT—House and store, in Scotch Plains; separately or together; corner of Westfield and Park avenues; store suitable for any business. Fanwood Lumber and Supply Co., Scotch Plains, N. J. 4 17 6

FOR RENT—House, nine rooms; newly decorated; three minutes from trolley, five minutes from railroad station; rent whole or part. Apply Neuman Bros. 4 22 tf

TO LET—Four new apartments with all the latest improvements; 916-920 West Fourth street, corner of Stebbins place. Inquire S. Mann, 919 West Third street. Phone 1996. 3 6 tf

TO LET—321 Park avenue, for business or dwelling. J. Manley. 3 26 tf

TO RENT—Pleasant furnished rooms; modern improvements; gentlemen preferred. 29 Vine street. 4 17 3 w-f-m

TO LET—Five rooms and bath; first floor; 137 McKinley place. Enquire next door. Rent $16. 4 20 2

TO LET—7-room house; 212 Spooner avenue. Inquire 75 Mercer avenue. 4 20 3

FOR RENT—Two stores, adjoining each other, corner Plainfield avenue and West Fourth street; an opportunity for butcher or grocer. Inquire A. Kunzman, 122 Plainfield avenue. 4 20 tf

TO LET—House, city water and gas; 25 Somerset place. Inquire 162 Manning avenue. 4 20 2

FOR RENT—Four light unfurnished rooms, on corner main street; all improvements. Apply E. I. Smalley, 304 West Front street. 4 20 3

TO LET—6-room apartment, all improvements; 3 blocks from Netherwood station; $20 a month. 'Phone 1196-R. 3 26 tf

TO LET—For business purposes, a nice light store, for restaurant only; steam heat and water furnished by owner; gas and electric light; three rooms in rear; rent $25. The store is opposite the Saurer Motor Company, where 350 are now employed. Enquire on premises, 1348 West Front street, or your own broker. Emanuel Kapelsohn, 1263 Arlington avenue,, sole agent, 'Phone 1955-6, Plainfield. 4 22 tf

TO LET—New six-room house; all improvements. No. 110 Westervelt avenue. 4 22 6

TO LET—Five pleasant rooms; city water, heat, gas, at 1113 East Second street. 4 22 3

THREE rooms to let, furnished or unfurnished, with bath, one-half block from Front street. 18 Sycamore avenue. 4 22 3

FOR RENT—8-room house; all improvements. 615 Spooner avenue, near West Seventh street. 4 19 6

FLAT to let; four rooms; improvements; also barn. 1139 South Second street. 4 19 6

FOR RENT—Four rooms, city water, large attic. John Manley, 321 Park avenue. 2 23 tf

TO LET—7-room house, all improvements; $20 a month. Apply W. S. Crook, 604 South avenue. 4 15 tf

FOR RENT—To small respectable colored family, house of 6 rooms on Westervelt avenue, near Mountain. Apply J. V. E. Vanderhoef, at Woodhull & Martin Co. 5 8 tf

WILL rent house, with all improvements; hardwood floors; regular $40 value for $20 a month. U. S. Realty and Mortgage Corporation, 139 North avenue. 4 6 tf

HOUSE to rent, 7 rooms, all improvements, hot water heat; two minutes from railroad station and trolley. Jos. Harrigan, 929 South avenue. 4 6 tf

TO RENT—From June 1, completely and attractively furnished house in best location, beautiful garden, well shaded grounds, stable, convenient to station, best train service out of New York. Answers, E. P., care Press. 4 4 tf

6-ROOM house, corner Webster place and Berckman street; part improvements. Call 770 Woodland avenue. 2 23 tf

TO LET—4 and 5-room apartments; with all improvements, except heat; rent $17 and $18. M. F. Gano, 142 North avenue. 2 8 tf

FOR RENT—From April 1, house 8 rooms and bath; all improvements, with barn; No. 45 Prospect place near Washington avenue. J. V. E. Vanderhoef, care Woodhull & Martin Co. 2 17 tf

WANTED—MISCELLANEOUS.

WANTED—Steinway or Sohmer upright piano. Address Cash, Box 783, Plainfield. 4 16 1mo

SPORTS OF ALL SORTS

JUST TAPS BY "BUNTS"

Lots of baseball here on Saturday.

Matty added another to his list on Friday so we will probably not hear anything more from the knockers until he happens to drop another.

There are many managers who would be willing to exchange a large sized bank account for a wing as good as Matty's and run the risk of getting their moneys worth.

McGraw had the red rag out again for his friend Finneran.

The High School put the kibosh on the Upsala crowd on Saturday. They will go after Cranford Wednesday.

The fans gave Matty an automobile which only partially expressed the esteem in which he is held by the baseball loving public in the big city.

When the first game was played at the Polo grounds on Friday there was lots of room, only about half of the seats being occupied and yet one could hardly speak of it as a small crowd.

Leal's lost at Montclair on Saturday but they were up against a team that is credited with playing gilt edge interscholastic baseball.

Michigan does not desire to reenter the western conference, those in charge of activities in Ann Arbor feel that they can take care of themselves in the future.

The intercollegiate track season opened in this vicinity Saturday when N. Y. U., C. C. N. Y. and Columbia held their first annual metropolitan college track championships on South Field, with Columbia walking away with it.

Walter Johnson, the speed king, is putting the fast ones over in the same old way. He held the Athletics to four hits on Friday, which speaking Giantwise, is some accomplishment.

Fred Merkle holds the distinction of making the first home run of the season at the Polo grounds.

Next Saturday will see the McKeesport team of the Ohio and Pennsylvania league at the Oval.

The Giants and the Yanks played a benefit game for the Titanic victims yesterday afternoon at the Polo grounds, the Giants winning 11 to 2.

The Giants are beginning to hit their stride again.

The Borough High is mixing it up with the Kearny High School boys this afternoon on Hyde Field.

Parker Field is now open for business. Mr. Bestwick will tell you when you can have it.

It is a fact that a winning team will draw the crowd but it is also a fact that many a losing team plays good ball. Sometimes a losing team deserves a great deal more credit than the one that finds the easy going for it takes a great deal of courage for the loser to stick, and it's the sticking that makes the loser the winner in the end.

Coombs strained his back in Saturday's game and had to be carried off the field. He is an excellent pitcher and a clean sportsman and it is to be hoped that his misfortune will not deprive the baseball loving public of the chance to witness more of his good work.

Tresreau, the new Giant wing artist, has been playing to hard luck so far this season, losing his first game after pitching a masterful game and just managing to squeeze through in Saturday's game after another exhibition of first-class pitching.

BASEBALL.

Results of Games Played In National and American Leagues.

NATIONAL LEAGUE.

At Cincinnati—Cincinnati, 7; St. Louis, 1. Batteries—Steele and Bliss; Fromme and McLean.

At Chicago—Chicago, 6; Pittsburgh, 0. Batteries—Cheney and Archer; Leifield and Gibson.

STANDING OF THE CLUBS.

	W.	L.	P.C.		W.	L.	P.C.
Cincinnati	5	2	.714	Boston	4	4	.500
New York	5	3	.625	Chicago	3	4	.429
Phila'phia	4	3	.571	Pittsburg	3	5	.375
St. Louis	4	4	.500	Brooklyn	2	5	.286

AMERICAN LEAGUE.

At St. Louis—Chicago, 8; St. Louis, 3. Batteries—Peters, Walsh and Black; Powell, Allison, Lake and Stephens.

At Detroit—Detroit, 6, Cleveland, 4. Batteries—Burns and Stanage; Kahler and Westerly.

STANDING OF THE CLUBS.

	W.	L.	P.C.		W.	L.	P.C.
Boston	5	1	.833	Cleveland	4	4	.500
Phila'phia	4	2	.667	Wash'ton	3	3	.500
Detroit	5	3	.625	St. Louis	2	6	.250
Chicago	5	3	.625	New York	0	6	.000

BASEBALL POOLS.

NATIONAL	Sat	Sun	Mon.	Tues.	Wed.	Thurs	Fri	Total
New York	4							4
Brooklyn	3							3
Boston	5							5
Philadelphia	1							1
Chicago	5	6						11
Cincinnati	4	7						11
Pittsburg	7	0						7
St. Louis	0	1						1
AMERICAN								
New York	6							6
Philadelphia	6							6
Boston	7							7
Washington	3							3
St. Louis	0	3						3
Cleveland	5	4						9
Chicago	0	8						8
Detroit	6	0						6

STANDING IN ELK LEAGUE.

Team	W.	L.	H.S.
Hoboken	41	19	1033
Elizabeth	39	21	1116
Plainfield	36	24	1031
Jersey City	36	24	1030
Rutherford	34	23	959
New Brunswick	31	23	1034
New York	34	26	979
Newark	27	30	990
Paterson	18	36	979
Queensboro	10	44	908
Rahway	9	45	972

SPITFIRES FORFEIT.

The Grace church second team had an argument with the Spitfires Saturday morning after the latter had had the better of the proposition until the ninth inning by a 7-3 score, when things broke up, after the Grace team had started things going. The umpire gave the game to the Grace team when the Spitfires left the field. Lineup: Grace seconds, c Van Winkle; p, Huelson; 1b, Clay, 2b, Patterson; 3b, Wright; ss, Sheingg; lf, Stone; rf, Hansen; cf, Wean. Spitfires, c, Morrison; p, Stites; 1b, Giles; 2b, Houston; 3b, Cody; ss, Dolson; lf, Sutphen; rf, Silbert; cf, Slonim. Umpire, Goldsmith.

—Tell the salesman you read the adv. in the Daily Press

N. P. H. S. GETS THE LITTLE END OF 10-1

Borough Lads Have Two Bad Innings and Give Away the Game.

The New Brunswick High School lads visited Hyde Field, Saturday afternoon, and took a game from the Borough High ball tossers by a score of 10 to 1. The visitors got their runs in bunches, getting four in the fourth and five in the ninth. Aside from those two innings the borough boys showed well. The game started out like the real article, and the crowd settled back to watch a close game, but the fouth inning upset their calculation and after that New Brunswick was never headed. The local team pulled their lone run in the sixth inning when C. Taylor slid over the rubber. Smith, the visiting pitcher, had everything, allowing only two hits with one pass.

This afternoon Kearny H. S. is playing on Hyde Field and the Somerset School will try hard to land one.

Score:

N. P. H. S.

	R.	H.	P.O.	E.
W. Taylor, c	0	1	13	1
Burner, ss	0	0	1	2
C. Taylor, 2b	1	0	4	2
Dunning, 1b	0	0	6	0
Smalley, cf	0	1	1	1
G. Townley, p-3b	0	0	1	2
W. Townley, 3b-rf	0	0	0	1
Spencer, rf- p	0	0	0	0
Kline, VanMater, lf	0	0	1	1

N. B. H. S.

	R.	H.	P.O.	E.
Bowen, 1b	0	1	9	0
Manly, 3b	2	2	0	0
Penny, 2b	2	0	3	0
Keaten, lf	2	2	2	0
F. Smith, c	2	0	9	0
C. Smith, p	0	2	0	0
Moore, rf	0	1	1	1
Donahue, lf	0	0	1	0
Pentiss, ss	2	0	2	0

N. B. H. S. ....0 0 0 4 1 0 0 0 5—10
N. P. H. S. ....0 0 0 0 0 0 1 0 0—1

First base on balls—Off Townley, 1; off Spencer, 1; off Smith, 8. Struck out—By Townley, 6; by Spencer, 3; by Smith, 9.

LEALS FALLS BEFORE A MONTCLAIR TEAM

Make Good Showing Against Strong Academy Lads But Cannot Win.

The inexperienced Leal's school nine met the strong Montclair Military Academy bunch of ball tossers on the latter's grounds Saturday morning and were compelled to return home with the little end of a 10 to 0 score. As in the previous games their opponents got the jump on the Leal boys and had piled up 9 runs before they settled down to business. After the second inning the visitors tightened up and allowed only one more run during the game.

Although the score board does not indicate the fact the game came far from being one-sided. Leal's made it interesting at two or three times but poor base running deprived them of runs. Mellor, who started out to take care of the receiving end for the Front street team, was catching his first game and was far too light and inexperienced to hold Lee, although he showed plainly that a year's experience will make him a reliable back stop. Lee pitched good ball and proved very stingy with his hits all through the game.

The final result was most encouraging to the Leals supporters for every member of the team showed a vast improvement since the Cranford game. They meet Pingry on Wednesday afternoon at the Oval and should put up a good argument.

The score:

LEALS.

	R.	H.	P.O.	A.	E.
Mellor, c.	0	0	1	2	6
Chamberlin, r.f.	0	0	0	0	0
Faber, c.f.	1	0	0	1	0
Foote, 3b.	0	0	2	3	0
Dickerson, s.s. & c.	1	0	1	2	1
Lee, p.	0	0	2	0	0
Finch, l.f.	0	0	0	0	0
Dale, 1b.	0	0	1	9	0
Day, s.s.	0	0	1	0	0
Cook, 2b.	0	0	2	1	0

MONTCLAIR.

	R.	H.	P.O.	A.	E.
Osborne, c.f.	1	0	0	0	0
Ball, 3b.	0	1	1	1	1
Deelyn, 2b.	0	1	3	1	0
Eller, p.	0	0	2	0	0
Backus, r.f.	1	1	0	0	0
Thomas, 1b.	1	2	2	9	0
Douglas, c.	0	2	1	8	0
Betts, s.s.	0	1	0	2	0
Clark, c.f.	0	2	0	0	0

Score by innings:

Montclair .....5 4 0 0 0 1 x—10
Leal's .....0 0 0 0 0 0 0 0 0—0

Bases on balls, off Lee, 4; Eller, 2.

P. H. S. WALKS AWAY WITH UPSALA TOSSERS

The City High School team took a slow game from Upsala College at Kenilworth Saturday morning by the score of 18 to 11, as told in Saturday's Daily Press. This gives the local lads two victories out of three games played.

It was Plainfield's game from the first, even though they did not have their regular team to start the game with; Manager Dunwell and Harold Sharkey being pressed into service until the regulars showed up. The visitors enjoyed a swatfest, fatting their batting averages at the expense of the college boys, picking off 26 large sized hits, Carty and Davenport both getting six. The Upsala team plays a return game here next Saturday afternoon, when they will try to get back a little of the stuff lost day before yesterday.

The score:

PLAINFIELD H. S.

	R.	H.	P.O.	A.	E.
Hiron, s.s.	2	3	0	3	0
Buckle, c. & c.f.	2	2	4	1	2
Davenport, 3b.	3	5	3	2	1
Dinny, p.	3	2	4	4	0
Hetfield, 2b. & r.f.	0	2	1	0	0
Sharkey, c.f.	0	0	0	0	0
Grisley, 2b.	3	3	0	0	2
Carty, 1b.	3	5	10	1	1
Dunwell, r.f.	0	0	0	0	0
Nash, c.	1	3	4	3	2
Van Deventer, l.f.	1	1	1	1	0
Totals	18	26	27	15	8

UPSALA.

	R.	H.	P.O.	A.	E.
Campbell, c.	1	3	9	3	0
Halden, 3b.	1	1	1	4	0
Frendberg, p.	2	1	0	3	2
Johnson, 3b.	2	1	8	0	2
Bergh, s.s.	1	0	2	1	3
Swanson, c.f.	1	3	1	1	0
Bergquist, 2b.	1	3	4	2	2
Benson, l.f.	0	0	1	1	2
Ericsson, r.f.	2	0	1	0	1
Total	11	12	27	15	12

Umpire, Priff; two base hits, Campbell 1, Frendberg 1, Davenport 2, Denny 1, Nash 1; struck out by Denny 8, by Frendberg 5; three base hits, Davenport; first on balls, off Denny 6, Frendberg 0; time of game, 2 hourse.

Score by innings:

P. H. S. ..0 0 1 7 0 2 1 1 6—18
Upsala ...0 0 2 2 1 2 0 2 2—11

FIREFLIES WIN.

The Fireflies took the Redwing's into camp Saturday on Hyde Field to the tune of 10 to 4. Line up: Fireflys—Conroy, s.s.; Townley, 3b. and p.; Day, c.; E. Waldron, 1b.; H. Woolston, 2b.; Hebert, r.f.; N. Spencer, p. and 3b.; J. Harper, c.f.; Becker, l.f. Red Wings—Pasch, 3b.; M. McDonough, s.s.; Marsh, c.f.; Main, r.f.; Denny, 2b.; Siede, 1b; A. McDonough, c.; Dilts, l.f.

CAN "DOUBLE UP" IN SPRINT RACES

Olympic Program so Arranged for the Competing Athletes at Stockholm.

FAVORS DISTANCE MEN

Unless there should develop serious opposition to the two Sunday dates which the Swedish Olympic club committee has announced the program for the 1912 Olympiad is sure to meet with universal approval in this country. The arrangement of the preliminary and final heat in all of the track events has been made in such a manner as to permit the greatest amount of doubling up. The program set at rest the fear that the American sprinters would not be able to compete in both the 100 and 200 meter dashes and the middle distance men in the 800 and 1,500 meter runs.

According to the schedule, which has just been announced, the games will begin on Saturday, July 6, and finish on Monday, July 15. The 100 meter, 200 meter and 400 meter dashes and 800 and 1,500 meter runs have been spread out over six days so that a sprinter, if he had the necessary endurance, could compete in the 100, 200 and 400 meter runs and the middle distance man can easily compete in both the 800 and 1,500 meter events. The trial heats for the 100 and 800 meter runs is set for the first day, with the finals of each the following days.

The 100 meter men who wish to compete in the 200 meters instead of the 400 meters will have a rest of two days before they are compelled to work again, while the middle distance men will have a rest of one day.

The dual games between Oxford and Cambridge recently brought to light but one competitor of Olympic caliber that this country did not already know. He was Ashington of Cambridge, and he won the running broad jump with a leap of 23 feet 1½ inches. When it is considered that this man also won the 120 yard hurdles, competing in the rain, his broad jumping was quite remarkable, and if he makes the improvement which should be expected of him for the remainder of the year he will cause some uneasiness in the American camp.

The victory of McMillan in the 100 yard dash was entirely expected, though his performance of 10 seconds for the distance either stamps him as a world beater or the time was not accurate. To run 100 yards on a heavy track and in a pouring rain in 10 seconds flat is a most unusual performance. Reports from England state that McMillan has been running the distance in this time repeatedly, and he has been clocked by some of the best timers in England, who insist that the times announced for him are accurate.

With the exception of the broad jump already referred to the performances in the field events were nothing unusual. The high jumping and shot putting would not have done justice to one of our best interscholastic meets.

That England intends to make an unusual effort to develop a winner for the Marathon run is indicated by two incidents. The first is the organization of an advisory club, formed for the purpose of imparting information and methods of training for all candidates for the British Olympic team. This club has devoted particular attention to Marathon running. There have been talks and papers on the proper way to train for this event, and every possible encouragement has been given to clubs for the promotion of Marathon running. It is the hope of the British Olympic association that, through the efforts of this club, there will be developed some man able to restore English prestige in long distance running.

"A LIKELY YOUNGSTER."

Patsy Flaherty, baseball expert, has the following to say of a Plainfield boy that the local fans are watching closely. "Martin, now with Rochester, and owned by the New York Americans, is the most likely youngster in any league," which is putting into words just what a great many of his admirers have thought for a long time.

—Advertise in the Daily Press

HOPE CHAPEL'S FAST BASKETBALL TEAM

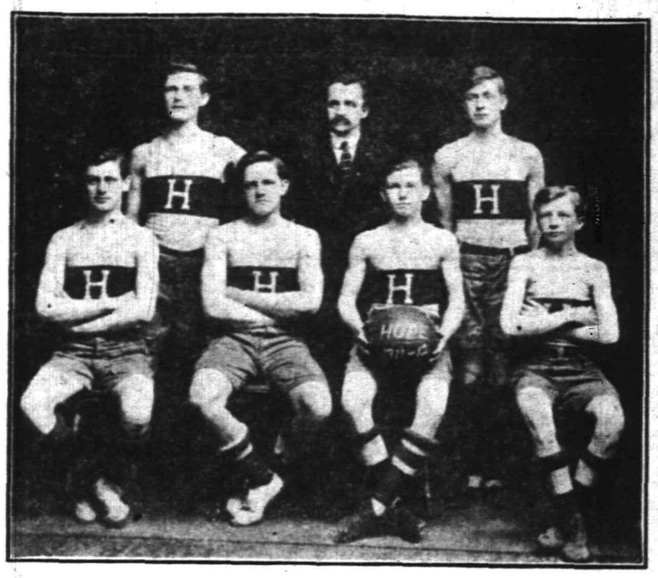

One of the fastest basketball teams in this section of the country was the one representing Hope chapel during the past season. They won twenty-six out of the thirty-three games played and ended the season with a decisive victory over Co. M. cadets, of Somerville. In the picture those standing are (from left to right), Snyder Leighs (coach), Wardrop, Sitting, (from left to right), Doig, Leighs, Thomas Heron and John Heron.

THE OFFICIAL BALL.

When one reads, "Spalding's Official National League Cork Center Base Ball," an idea at once suggests itself: why should there be an officially adopted base ball? What could necessitate any rule designating so absolutely a ball of any particular make? Any good old schoolbody will remember what a difference there use to be when a "Bounding Rock" was put into the game and when it was not. The "Bounding Rock" would go over the fence the first time it was batted, so something had to be done to make a uniform ball for all games. A base ball had to be adopted and made official and comply exactly with rigid standards of weight and measuremsnt. The ball adopted was that of A. G. Spalding & Bros. From over thirty years' experience in the manufacture of base ball, A. G. Spalding & Bros. have now evolved a cork center ball superior to anything heretofore known in base ball.

TEMPLE BAPTIST LOSES.

The Young Men's Association baseball team, of Bound Brook, took the Temple Baptist diamond representatives into camp Saturday afternoon on Parker Field by a score of 27-7. It was all Y. M. A. from the very beginning and at no time did the church team have a look-in. The game was loosely played and errors were frequent with many hits to keep the fielders on the go. This game was in the nature of a practice game for the church lads preparatory to the opening of the Sunday-school League season.

BOUND BROOK WINS.

The Bound Brook High School team defeated the High Bridge school boys at High Bridge, Saturday afternoon, by the score of 4 to 2. The game was closely contested throughout, the result remaining in doubt to the end of the contest.

Sporting Goods
Photo Supplies
Picture Framing
Artists' Materials
and Prints
PAUL R. COLLIER
156 E. FRONT ST. 'PHONE 51-W

BICYCLES
Pierce, Columbia, Arrow, Reading-Standard, Hartford, Crawford, Queen City, Crown, Cyrus, Fairy Line.
Repairing Sundries Tires
Jack Horner, 33 Somerset St.

ADVERTISE IN THE DAILY PRESS

IT'S BUM DIPLOMACY TO REMARK ON A LADY'S FACIAL DEFECTS---VERY BUM INDEED

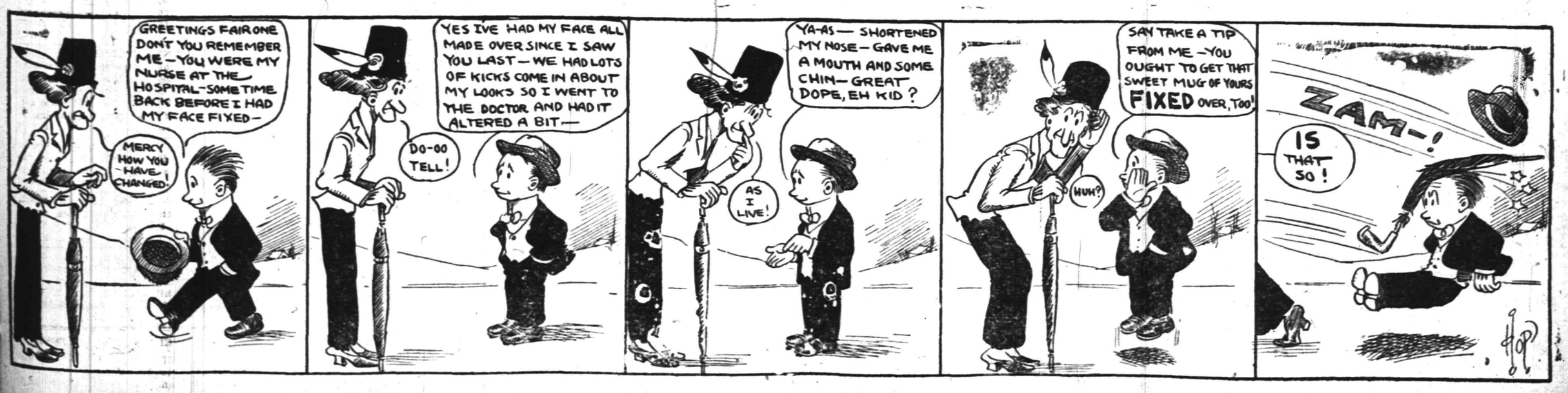

Do You Know

that in all real estate transactions an important matter is the insurance question? It is so vital that special attention is given to it by the

Fidelity Trust Co.,

Prudential Building,

Newark, N. J.,

When this company acts for either the purchaser or the lender on bond and mortgage, its experts pass upon the standing of the fire insurance company, the policies it issues and their different clauses. It then advises its clients as to their rights. The FIDELITY loans money on bond and mortgage. It also sells desirable mortgages to individuals and estates and conducts

Banking, Savings, Bond, Title, Safe Deposit and Trust Departments.

Capital, Surplus and Undivided Profits

$9,500,000

Call, Write or Telephone "Market 1932."

STORE CLOSES SATURDAY AT 10 P. M. OTHER DAYS 5:30

Telephone 5500—Market—Five Five Hundred.

L. S. Plaut & Co.

BEE HIVE New Jersey's Shopping Centre NEWARK

And Now We Launch Our Annual Spring Sale Women's, Men's and Children's Underwear

This sale was planned from six to eight months ago, when manufacturers were not busy and when the price of material was low. They were glad of the opportunity of keeping their plants running even though at a sacrifice of profit. The manufacturers' loss is your gain. All strictly new fresh, seasonable goods at materially below regular prices.

If we went into the market today we would have to pay at least as much if not more than the prices at which we are now offering them for sale. Such being the situation, is it not wise to lay in your full season's supply?

Women's 50c Combination Suits—Fine stitch white rib (improved shape), in low neck, no sleeves, knee length, wide lace trimmed bottoms, or cuff knee; women's white rib lisle pants, knit band tops, knee length, cuff and lace trimmed bottoms; women's light weight, white swiss rib lisle vests, in low neck, no sleeves, silk tape drawn through neck and armholes; special 38c

Women's 29c and 35c Underwear—Women's white swiss rib lisle vests, in low neck, no sleeves, picot edge, silk ribbon drawn through neck and armholes; women's white jersey rib pants, yoke bands, knee length, wide lace trimmed bottoms; women's white jersey knit corset covers, high neck, long sleeves, length to the waist line, with draw string; special 24c

Women's 25c Vests and Pants—Swiss rib lisle vests, low neck, no sleeves, silk tape drawn through neck and armholes; women's fine stitch white rib vests, in low neck, no sleeves, mercerized tape drawn through neck and armholes; women's extra large size white fine stitch rib vests, in low neck, no sleeves, and other styles; spec 17c

Women's Regular 75c Union Suits—White fine stitch rib lisle, ni low neck, no sleeves, (improved shape), giving fulness where needed, knee length, wide lace trimmed bottom; women's white swiss rib lisle union suits, in low neck, no sleeves, knee length, wide lace trimmd bottom, in regular and extra large sizes; and other styles; special 59c

Women's Regular 13c Rib Vests—Women's white swiss vests, in low neck, no sleeves, fancy lace yoke, mercerized tape drawn through neck and armholes; women's white Richilieu rib vests, in low neck, no sleeves, tape drawn through neck and armholes; special 10c

Boys' Regular Underwear—Boys' light weight balbriggan shirts, collarette necks, high neck, short sleeves, pants knee length, button on the side, knee length; drawers outside sateen bands, suspender tapes; special 19c

Infants' Regular 25c Underwear—Infants' light weight white rib wrappers, open all the way down the front, high neck, long or short sleeves; low neck, short sleeves; sizes 2 to 6; regular 25c; spec .. 20c

Men's Regular 50c Underwear—Sea Island balbriggan shirts, collarette necks, self finish fronts, in high neck, long or short sleeves; drawers outside sateen bands, suspender tapes and large double bicycle seats, in regular and short and stout drawers. Also men's athletic shirts, no opening down the front, no sleeves, drawers knee length to match; special 39c

Men's Regular 50c Underwear—Men's colored medium weight shirts, silk bound necks, self fronts, in high long sleeves; drawers self finish, suspender tapes and gussetted; shirts 34 to 46; drawers 30 to 44; special 36c

711 TO 721 BROAD ST. NEWARK.

All Plainfield-Elizabeth Trolley Cars pass our door. Wagon delivery to Plainfield and vicinity daily. No Branch Stores.

Arrival and Departure of Mails

At Plainfield Postoffice

February 1, 1912.

NEW YORK MAILS. Arrive—1:30, 8:00 8:40, 11:45 a. m., 1:20, 2:30, 5:00 6:30 8:30 p. m., 12 midnight Close—6:30 8:00, 9:00 10:30 a. m., 12:10, 2:00, 3:50 6:00, 7:45, 9:00 p. m.

SOMERVILLE AND EASTON Arrive—8:40, 10:00 a. m., 12:30, 3:15 and 7:00 p. m. Close—6:30, 8:00 a. m., 12:30, 1:30 4:30, 5:00 p. m.

PHILADELPHIA—Direct. Arrive—6:30 8:00, 9:40, 11:45 a. m., 12:30, 2:30, 7:00 p. m. Close—6:30, 11:30 a. m., 12:30 2:00, 3:50, 7:00, 9:00 p. m.

THROUGH FAST MAIL FOR EAST Close—12:10, 3:50, 6:00 p. m.

DIRECT THROUGH FAST MAIL FOR WEST. Close—6:30, 11:30 a. m., 1:30 5:00 and 9:00 p. m.

DIRECT SOUTHERN MAILS. Close—6:30 a. m., 12:35, 3:50, 7:00 and 9 p. m

PENNSYLVANIA, West of Easton Close—6:30 a. m., 1:30, 7:00 p. m.

ELIZABETH—Direct. Arrive—3:00, 3:40 a. m., 1:30, 2:30, 5:30 p. m. Close—8:00 9:00, 10:30 a. m., 12:10, 2:00, 6:00, 9:00 p. m.

NEWARK—Direct. Arrive—8:00, 8:40 a. m., 1:30, 2:30, 5:30 p. m. Close—6:30 8:00, 9:00, 10:30 a. m., 12:10, 2:00, 3:50 5:30, 6:00, 9:00 p. m.

WATCHUNG. Arrive—7:00, 6:45 p. m Close—9:00 a. m., 5:30 p. m.

WARRENVILLE. Arrive—1:00 p. m Close 9:00 a. m.

SUNDAY MAILS. Office open from 9:30 to 10:30 a. m. Mail closes at 5:15 p. m.

R. H. BIRD, P. M.

NOTICE OF ORDER TO LIMIT CREDITORS.

Somerset County Surrogate's Court.

Estate of William H. Combs, Deceased. Notice is hereby given, that on the fourth day of April, A. D. 1912, on the application of the undersigned, as Executrix of the Estate of William H. Combs, deceased; an order was made by the Surrogate's Court, requiring the creditors of the said William H. Combs, deceased, to bring in their debts, demands and claims against the said decedent, under oath or affirmation, and present the same to the subscriber within NINE months from the date of said order; and in default thereof any such creditor shall be forever barred of his or her action therefor against the subscriber.

GEORGE H. COMBS, Executrix.
No. 28 Linden Avenue,
North Plainfield, N. J. m

ESTATE OF MARY A. GREGORY, Deceased. Pursuant to the order of George Parrot, Surrogate of the County of Union, made on the application of the undersigned, executor of said deceased, notice is hereby given to the creditors of said deceased to exhibit to the subscriber under oath or affirmation their claims and demands against the estate of said deceased within nine months from the sixth day of April, 1912, or they will be forever barred from prosecuting or recovering the same against the subscriber.

ISAAC VAIL, Executor.
FRANCIS J. BLATZ, Proctor.
4 8 9-m Fees $11.10

—The broker played the market wrong,
And in the Bankrupt Court
Moaned that he couldn't get along
Because he was so short.

MAJOR ARTHUR PEUCHEN.

Of Toronto, Who Will Tell Senate Committee of Titanic Disaster.

Photo by American Press Association.

EIGHT KILLED, MANY HURT, BY TORNADOES

Storms Hit Illinois and Also Oklahoma.

St. Louis, Mo., April 22.—A tornado struck the western part of Willisville, Ill., laying it to waste. It is reported that five persons were killed and twenty injured.

Wind storms swept over central and southern Illinois. The Santa Fe coaling station at Lorenzo was blown over, killing an attendant. The heaviest loss was at and near Chatsworth, many farmhouses and store buildings being unroofed. The storm reached a width of 100 miles. At Campus a woman was killed and two children fatally injured. There are rumors of many others dead, but the wires are down.

Perry, Okla., April 22.—Two children are dead and two men injured as the result of a tornado that struck this place.

LINER COLLIDES IN FOG.

The El Sud, Badly Damaged, Races to Coast and Goes Aground.

Galveston, Tex., April 22.—The Morgan liner El Sud, outbound for New York, was rammed by the Mallory liner Denver, incoming, and the former vessel is badly damaged with a large hole more than halfway through her, just forward of the first hatch.

The collision occurred fifteen miles out from the Galveston bar. A dense fog prevailed, and the Denver slowed down to half speed when she heard the El Sud's whistle. When Captain Staples of the Denver sighted the lights of El Sud he saw that they could pass in safety, but veered somewhat from his course to allow more passage room to the El Sud, but the latter suddenly turned straight across to the left and, though the Denver signaled full speed astern, the collision could not be prevented.

The El Sud, after the collision, raced to the bar, where she went aground and was pulled off later and brought into her berth. About 250 bales of cotton and much other of her cargo is strewn over the water. The damage to the El Sud is estimated at between $20,000 and $30,000 and that to the Denver at about $8,000.

The Canny Sailorman.

"It was a terrible situation," said Dubbleigh. "There we were, hub deep in the sand and the tide rising. At the end of an hour the water was up to the floor level of the tonneau, and then I managed to get hold of an old cuss with a team of horses, and he hauled us out."

"By George, that was a narrow escape. What did you give the old fellow for rescuing you?" said Higgs.

"I offered the old duffer $10, but he was a retired sea captain, and he attached the car for salvage," said Dubbleigh.—Harper's Weekly.

Easy Waiting.

A newspaper woman, a spinster, went to interview a member of one of the leading firms in Boston and was told to wait five minutes for him to be at liberty. Three-quarters of an hour later he came hurrying toward her with, "Well, Miss W., I would never wait so long as this for any man!" "Oh, Mr. Cole," she retorted, "if you had waited forty-five years for a man you wouldn't mind an extra half hour."—Boston Post.

Compound Fracture.

"I just saw Hunter, and he looks pretty bad. What's the matter with him, do you know?"

"Compound fracture."

"What sort of compound fracture?"

"He's broke, and Miss Richley, discovering the fact, broke her engagement to him."—Catholic Standard and Times.

A Muddled Tourist.

Absentminded Husband (in Paris)—My wife asked me while I was out to get her some eau de cologne. Now, what the deuce is "eau de cologne" in French?—Boston Transcript.

Receiving a new truth is adding new sense.—Liebig.

—Lots of things can be cured by the laying on of hands, especially spanking bad habits out of small boys.

HONOR HEROIC DEAD.

Thousands Pay Tribute to Victims of Titanic Disaster.

New York, April 22.—Expressions of heartfelt sympathy for those who are in great grief, sorrow for those who died, glowing words of tribute for the heroism that has thrilled the world, and then strong words urging legislation and regulation to prevent a recurrence of the Titanic catastrophe, marked the memorial meeting at the Broadway theater.

Solemn as the occasion was the great audience of several thousands which jammed the auditorium from orchestra to topmost balcony could not forbear testifying its aproval of that which was said at times or in joining in hearty approval of the resolutions which crystallized the sentiment.

Frederick Townsend Martin presided. The footlights were covered with banks of beautiful potted flowers. At the left end was a gigantic wreath contributed by James B. Nugent in memory of his friend, Henry B. Harris. At the rear of the stage hung two entwined flags of the two nations.

The headquarters band from Governors island filled the orchestra box in front.

Sorrow Too Great For Words.

When Mr. Martin appeared on the stage he was accompanied by William Jennings Bryan, Lewis Nixon, John D. Crimmins, the Rev. Dr. Joseph Silverman, the Rev. Dr. Thomas R. Slicer, the Rev. Dr. H. J. Wylie, Edmund Baylis of the Seaman's institute, Edward Breitung of Chicago and a score of others.

After the Rev. Dr. Wylie had read the service for the dead and a prayer, Mr. Martin made a brief address.

"The greater the sorrow the less the tongue can say," he declared. "There are some sorrows too great to dwell upon. We can only mourn for those who perished; we can only sympathize with those that are suffering today. We have rejoiced over the great strides of business and commerce. We have believed in it, aided it until this commerce has grown too greedy, and it has taken advantage of our confidence. It has preferred to spend its millions in extravagances and pennies for safety. We now reap the result of that policy."

Mr. Martin said that sorrow is a great educator. "We sometimes see farther through a tear than through a telescope." Out of this might come great good to the future. He called the conduct of those in the wreck heroic, showing a heroism far greater than that shown on the greatest battlefields in the world's history.

Drawn by Common Sorrow.

The epigram about seeing farther through the tear than through the telescope had appealed to Mr. Bryan, and he used it as a little text at the outset of his address. "May we see through the tears now," he said. "Our coming here today is an evidence that sometimes all of us can meet together, and we do meet together when drawn by a common purpose. There is a difference in education between us much more than there should be, I fear; there is a difference in wealth, much more than there should be; there is a difference of church, much more than there should be, but we all are one when our hearts are touched when we meet together upon one foundation of the heart.

"An occasion of this kind teaches its lessons," Mr. Bryan continued. "This catastrophe has given us a chance to see how many heroes there are who only need a call forward to vindicate their right to be admired.

"I am proud of what we have learned of these men and these women, proud to know of their self control that has given them the power to face undismayed—aye, to stand back and say, 'Before me.'

"It is very easy to be polite when there is no danger in waiting. It is harder when delay, even for a moment, may mean death. I am proud of the record they have made and glad that these illustrious examples come from every class. These examples of manliness and womanliness are the heritage of our people. They make us proud of those whom we knew, who were a part of us.

"Nothing that we can do will bring back the dead," said Mr. Bryan, "and little that we can say can soothe those who are under the shadow of a great personal loss. These occasions are for the future more than for now, for others more than for ourselves."

The Rev. Dr. Silverman said: "God is not responsible for this calamity. Man is responsible. Pity it is that so many had to die to pay for the guilt of others. That iceberg had a right to be where it was, but that ship had no right to be where it was. The ship was out of its course. Those who are responsible for that are responsible for this horror.

"A man has asked me where God was that night. I have told him not on the deep, not in the ship, not in the storm, not in the heights. He was in the hearts of men and women who were giving up their lives that others might live."

TAFT AT BUTT MEMORIAL.

Diplomatic Corps and Other Statesmen Also Honor Lost Aid to President.

Washington, April 22.—President and Mrs. Taft attended services at St. Paul's Episcopal church in commemoration of Major Archibald W. Butt, the president's military aid, who lost his life in the Titanic disaster. Major Butt was a member of St. Paul's church. Secretary of the Treasury MacVeagh, Secretary of War Stimson, Charles D. Hilles, secretary to the president, and many persons prominent in Washington society, including members of the diplomatic corps, were also present. The service was opened by the singing of "Nearer, My God, to Thee," the hymn the heroic bandsmen on the Titanic played as the ship sank.

HAROLD T. COTTAM.

Wireless Operator of the Carpathia, Witness Before Senate Committee.

Photo by American Press Association.

WHY THE WORLD WAITED IN VAIN FOR THE NEWS.

The probable explanation of why the world was forced to remain in agonized suspense for details of the Titanic disaster until the arrival in port of the Carpathia is contained in three messages sent by T. W. Sammis, chief engineer of the Marconi Wireless Company of America, to the operator on the Carpathia. Mr. Sammis had arranged for the sale of the story of the disaster.

The first message was unsigned, and, it is said, it was sent as a list of names of survivors was being forwarded. It read:

"Keep your mouth shut. Hold story. Big money for you."

The message from the Carpathia concerning this matter was not available, but there was evidently some communication, for the second unsigned message read:

"If you are wise, hold story. The Marconi company will take care of you."

The third and last message, addressed to "Marconi officer, the Carpathia and the Titanic" and signed "T. W. Sammis," read:

"Stop. Say nothing. Hold your story for dollars in four figures. Mr. Marconi agreeing. Will meet you at dock."

Mr. Sammis after admitting sending these messages said:

"Do you blame me for getting the highest price I could for the operator for the story he had to tell about the collision and the rescue? I thought I was doing a good turn for him, and I can't see how it is the business of any one."

The Rev. Frank Talbott, pastor of the church, took as the text of his sermon "Greater love hath no man than that he lay down his life for his brother."

Having Fun After Death.

A humorist in Japan who jested all his life told his friends when he was dying that his body was not to be washed after death, but was to be taken at once to the family temple to be cremated. When he died his instructions were followed. As soon as it was set on fire the mourners were astonished by several loud explosions. At first they were inclined to take to their heels, but curiosity got the better of fear, and careful inspection showed that the humorist had stowed away a large number of firecrackers about his person before his death.

A Phrase Resented.

"You regard yourself as a servant of the people, of course?"

"No," replied Senator Sorghum; "the phrase has been overworked. Too many people are beginning to confuse a servant of the people with a waiter who is always accepting tips."—Washington Star.

His Bluff.

Hojack—Why are you consulting the dictionary? I thought you knew how to spell. Tomdik—I do. I am not looking for information, but for corroboration.

A Human Dynamo.

"Your wife must keep out of all excitement."

"Impossible, doctor. She carries it around with her."—Boston Transcript.

Appropriate.

"She was dressed so appropriately for a Wall street man's bride."

"What was she dressed in?"

"Lamb's wool."—Baltimore American

BACONS ON MAIDEN TRIP.

Coming Home on La France, but by the Southern Route.

Paris, April 22.—Robert Bacon, who recently resigned the post of United States ambassador to France, and Mrs. Bacon were the center of a large crowd which had gathered at the St. Lazare terminus to bid them farewell on their departure for the United Sttaes.

Mr. and Mrs. Bacon will sail on the new liner La France on her maiden voyage from Havre to New York.

J. Dal Piaz, the general manager of the French line, who is also a passenger on La France, this morning said that orders had been given to the captain to take the southern course and to adopt every measure of prudence.

Weather Forecast.

Showers today; tomorrow clearing and cooler; moderate to brisk southerly winds.

—The one man who finds it pays to fight other people's battles is the lawyer.

BAMBERGER'S

"THE ALWAYS BUSY STORE"

MARKET & HALSEY STS.

The New State Flower

Let the Jersey State flower be the DAISY!

What say you?

Our State flower agitation has brought forth so many suggestions and so many GOOD suggestions that we have had great difficulty in making a selection. From the very start the daisy has been our choice, but, strange to say, out of the hundreds of letters that we have received not more than a dozen have suggested this dainty, dashing posey of the field—this winsome flower that we all loved as children.

There were almost as many flowers suggested as there are flowers to suggest. One woman even invaded the vegetable garden and entered the carrot in the race; all of the flowers suggested were good because ALL FLOWERS ARE BEAUTIFUL, but for one reason or another many of them were utterly impracticable. Some of the flowers do not grow in Jersey—some were so exotic as to be practically unobtainable and some had already been adopted by OTHER STATES.

No other State has the daisy, so why not make it ours before it is too late?

If you are in favor of making Jersey the DAISY STATE, just drop us a line.

L. BAMBERGER & CO.

NEWARK, N. J.

A Delicate Bit of Work.

To transfer an old oil painting to a new canvas is a branch of art that calls for a union of mechanical skill and talent. There are not many men in the business. It is an entirely distinct work from renovating a cracked or mutilated painting. Transferring a painting from an old canvas to a new one requires years of experience to accomplish the simplest part of it. After the picture has been removed from its frame several layers of fine tissue paper are pasted firmly across the surface. When the paper is dry the back of the canvas is made thoroughly wet. Thread by thread it is picked away until nothing remains but the paint, which is fast to the tissue paper. A new canvas is then mounted and glued to the back of the picture. When the glue is dry the tissue paper is moistened and gently removed from the surface. A little cleaning and retouching by a skilled hand make the work complete.

What There Is In One Ton of Coal.

From one ton of ordinary gas coal may be produced 1,500 pounds of coke, 20 gallons of ammonia water and 140 pounds of coal tar. By distillation the coal tar will yield 69.6 pounds of pitch, 17 pounds of creosote, 14 pounds of heavy oils, 9.5 pounds of naphtha yellow, 6.3 pounds of naphthalene, 4.75 pounds naphtol, 2.25 pounds alazarin, 2.4 pounds solvent naphtha, 1.5 pounds phenol, 1.2 pounds aurine, 1.1 pounds benzine, 1.1 pounds of aniline, 0.77 of a pound toluidine, 0.46 of a pound of anthracite and 0.9 of a pound toluene. From the latter is obtained the substance known as saccharine, which is 230 times as sweet as the best cane sugar, one part of it giving a very sweet taste to 1,000 parts of water. If a ton of coal be used in this way there is a bigger profit in it than if it be sold for burning in a range.—New York World.

Historic English Churchyard.

The Church of St. George the Martyr is famous for the eminent men buried in its churchyard, for this was for many years the burial place of prisoners in the Marshalsea and king's bench, and illustrious prisoners were common there. Bonner, bishop of London, died in the Marshalsea and was buried in St. George's churchyard, and here, too, are buried Rushworth, clerk of parliament in the days of Charles I., and the famous Cocker, whose arithmetic book went through a hundred editions. The parish register records the marriages of Lilly, the astrologer, and General Monk. This parish register narrowly escaped destruction, for at a public vestry in 1776 it was resolved to "sell to Mr. Samuel Carter all the parish papers in a lump at three halfpence per pound."—London Chronicle.

—She was a modest little miss quite gentle and refined who guarded well each precious kiss and made the young men mind; yet every night she spoke to men she'd never seen before and always got an answer when she'd ask "Say, what'sthuscore."

SHERIFF'S SALE—New Jersey Supreme Court. Robert Kopp vs. Charles L. Clarke, defendant. Atlas. Fi. fa. de bo. et ter. On Contract.

By virtue of the above-stated writ of fieri facias to me directed I shall expose for sale by public vendue, at the Sheriff's office, in the City of Elizabeth, N. J., on

WEDNESDAY, THE FIFTEENTH DAY OF MAY, A. D. 1912,

at two o'clock in the afternoon of said day, all that certain tract or parcel of land and premises hereinafter particularly described, situate, lying and being in the City of Plainfield, County of Union and State of New Jersey:

Beginning at a point in the middle of Sandford avenue and distant in a northwesterly course four hundred and twenty feet from a point at the intersection of the centre line of Sandford avenue with the northwesterly side line of East Front street, as now called, and is a corner of lot sold to Murphy; thence running in a southwesterly course along her line one hundred and ninety-eight feet, more or less, to a stake and making a corner in line of land owned by William C. Kelley; thence running along his line in a northwesterly course sixty feet to a stake and corner of lot sold to Laura M. Dunn; thence running in a northeasterly course along her line one hundred and ninety-eight feet, more or less, to a point in the middle of Sandford avenue; thence running along the middle thereof in a southeasterly course sixty feet to the place of beginning.

WILLIAM H. WRIGHT, Sheriff.
JOSEPH REILLY, Att'y.
4 15 5m EDJ&DP Adv. Fee—$15.96

Dr. Mandeville

SPECIALIST

I have MOVED into my new office ROOM 703, in the Wiss Building, 571 Broad street, Newark, N. J., directly next door to my old offices.

Take elevator to room 703.

Over twenty-five years experience in Newark as a Specialist in all Nervous and Chronic Diseases. ADVICE FREE.

Bring this Ad and get a TRIAL TREATMENT absolutely FREE.

Office open 2 to 4 p. m.—5 to 8 p. m. Also Tuesday and Friday Mornings 9 to 11.

Office closed SUNDAY ONLY.

PIXIE PLANTS

A 20th Century Marvel

GROWN IN 48 HOURS

For a child nothing is more interesting

William H. Olmsted

"THE HUSTLER"

331 Watchung Ave.

Stationer Newsdealer

Best delivery service and newspapers in the city

HAHNE & Co.

·IMPORTERS· NEWARK'S STORE BEAUTIFUL BROAD, NEW AND HALSEY STREETS ·RETAILERS·

WE GIVE AND REDEEM SURETY STAMPS

The Greatest Effort of New Jersey's Greatest Store

The Phenomenal

Profit Sharing Sale

Continues Tuesday and Wednesday

With Almost All of Its

Low Priced Attractions

If You Couldn't Get Here Today---Come Tomorrow

Hahne & Co. Broad, New & Halsey Sts. Newark, N. J.

You Can't Win Out

by spurts in advertising; might as well expect to do a good business by opening your store or office a month and closing it a month. Your ad. is your salesman and you can't expect results from a salesman who is away on a vacation.

And the same in the **quality** of your ad. A good salesman carries thru more business than half a dozen ordinary ones, and a good ad.—properly written and placed in the right medium—will positively bring you much bigger returns than an "amateur" ad. placed in any medium.

We have an Ad. expert who will doctor your business sickness—consult him. He will give you the right cure and put you on the straight road to a healthy, prosperous condition.

Phone our Emergency Department,

No. 1300

PLAINFIELD DAILY PRESS.

"LOOKOUT ASLEEP, CREW DRUNK"

Titanic Sailor Makes Startling Statement.

CHAMPAGNE AFTER BALL.

Only Four Sailors on Watch and "We Had Something to Drink Too"—Says Passenger First Saw Iceberg Ahead. To Appear Before Senate Committee.

Cleveland, April 22.—Telling a story of lax discipline on board the ill fated liner Titanic, which struck an icebirg off the Grand Banks and sunk with 1,635 passengers last Sunday night, Louis Klein, a sailor who was rescued by the Carpathia, is held here under arrest until he can be taken to Washington to testify in the senate inquiry into the disaster. The man's story is as follows:

"The night the ship went down I was doing patrol duty on the promenade deck, starboard side. I took the watch at 9:30 o'clock and was to have kept it for six hours.

"There was a ball following a banquet of some kind going on down below, and the captain and the officers were there with many of the passengers. I thought the company was connected with it somehow. After the party the stewards served the champagne and wines that were left over to the crew. I knew that many of them were drunk.

Sailors on Watch Drank.

"There were only three sailors besides myself on watch. We had had something to drink too."

He goes on to say that while patrolling the deck a passenger standing at the rail exclaimed:

"'Look, quick,' he said, 'see the hill over there.' I followed his arm as he pointed, and I saw it was a big iceberg."

Klein then says he ran for the spar with the crow's nest on it and shouted to the lookout there to give the alarm.

"Not a word did I hear," he continued, "so I started up. It was less than a minute before I left the promenade deck that I got to the top of the spar and found the lookout sound asleep. I rang the alarm bell myself."

Investigation Is Resumed.

Washington, April 22.—The subcommittee of the senate committee resumed its investigation of the Titanic disaster here today in the large caucus room of the senate office building.

Senator William Alden Smith, the chairman, conferred with other members of the committee, and it was decided that the officers and crew of the ill fated ship who are under subpoenas should be given precedence over passengers. Senator Smith regards it as important that the testimony of these men be heard at once, inasmuch as they are British subjects and most of them are anxious to return to England, while many are reluctant to testify.

Ismay Called Again.

J. Bruce Ismay, the managing director of the White Star line, will be called to testify some time today.

Senator Smith has arranged to call many of the passengers before the committee. Among these will be many women who have agreed to appear and tell what they know of the wreck. Mrs. Ryerson of New York, Mrs. Lucien Smith, the daughter of Representative Hughes of West Virginia, and Mrs. Douglass of Minneapolis have all indicated a willingness to testify. Senator Smith has also received assurances from Major Arthur Peuchen of Toronto that he will appear.

Interest in the investigation at this stage revolves around the testimony of Thomas Whitley, a first saloon steward of the Titanic. Whitley alleges that Mr. Murdock, the first officer in charge, was warned twenty-five minutes before the accident that the Titanic was headed straight for an iceberg. Moral confirmation of the charge is contained in the statement that Mr. Murdock shot himself immediately after the crash. This has not been verified.

"Lookouts" Warned Ship's Officers.

Whitley was at work on the boat deck immediately after the collision, helping to prepare boats for launching and assisting the passengers. While at this work, he says, he was accidentally knocked overboard and succeeded in swimming to a small boat near by. He was pulled aboard this boat, he says, and there heard the two lookouts in conversation.

"One of them said," he declared, "that at exactly a quarter after 11 o'clock on Sunday night, about twenty-five minutes before the Titanic struck, he had told the first officer, Mr. Murdock, that he believed he could see an iceberg ahead. A short time afterward he reported to the officer again that another iceberg seemed to be appearing out of the darkness ahead. A third time he saw the outlines of what seemed to be a mountain of ice, with the starlight glinting from its surface, and again reported to the officer, this time with more assurance, that he was not mistaken. They declared that 'nothing was done.'"

Whiteley is now in St. Vincent's hospital in New York, but the committee expects to bring him to Washington as soon as he is able to travel.

Lewis Klein, a Hungarian member of the Titanic's crew, is another witness who is expected to give interesting and sensational testimony.

Quartermaster Hitchins of the Titanic, who was arrested on the Lapland as she sailed from New York, will be closely examined by the committee.

The French ambassador called on Senator Smith to commend the committee for its diligence in pushing the pending inquiry and to assure him of willingness on the part of the French government to co-operate with the United States to prevent a recurrence of such disaster.

Secretary of the Navy Meyer also conferred with Senator Smith and it is believed will order the wireless operators and officers of the cruiser Chester to appear before the committee. The operator on the Chester is regarded as the most efficient wireless man in the service.

TWO OF TITANIC CREW.

Thomas Whitely, Steward, and John Thompson, Fireman.

Photo © by American Press Association.

Whitely, who was a first saloon steward, says he overheard two lookouts of the ship tell of repeatedly warning the first officer of icebergs ahead. Thompson, who was a fireman, says he was within two feet of Captain Smith when the Titanic went down and that the captain did not leave her. These pictures were taken in St. Vincent's hospital, where a number of Titanic survivors who are sufferers are being cared for.

ISMAY SAYS HE GAVE NO ORDERS TO CAPTAIN.

New York, April 22.—J. Bruce Ismay, in a statement issued in his defense against the numerous charges of misconduct and responsibility for the Titanic disaster, had this to say:

When I went on board the Titanic at Southampton on April 10 it was my intention to return by her. I came merely to observe the new vessel, as I had done in the case of other vessels of our lines.

During the voyage I was a passenger and exercised no greater rights or privileges than any other passenger. I was not consulted by the commander about the ship, her course, speed, navigation or her conduct at sea. All these matters were under the exclusive control of the captain. I saw Captain Smith only casually, as other passengers did. I was never in his room; I was never on the bridge until after the accident; I did not sit at his table in the saloon; I had not visited the engine room nor gone through the ship and did not go or attempt to go to any part of the ship to which any other first class passenger did not have access.

It is absolutely and unqualifiedly false that I ever said that I wished that the Titanic should make a speed record or should increase her daily runs. I deny absolutely having said to any person that we would increase our speed in order to get out of the ice zone or any words to that effect.

I was never consulted by Captain Smith nor by any other person, nor did I ever make any suggestion whatsoever to any human being about the course of the ship.

MASKED BANDITS ROB TRAIN.

Obtain $650 Cash and $500 Jewelry From Passengers, Then Escape.

Chicago, April 22.—The Golden State Limited, the Rock Island's train de luxe between Chicago and California, was boarded by masked bandits at Bureau, Ill. As the train plunged westward the eight passengers in the Los Angeles compartment car were made to deliver their money and jewelry at the point of guns. The collection netted the bandits $651 in cash and about $500 in jewelry.

Satisfied with their haul, the robbers tried to bring the train to a stop. Their amateur efforts on the signal cord were disregarded, and they finally brought the train to a stop by firing shots through the air hose.

The bandits escaped.

WEATHER EVERYWHERE.

Observations of the United States weather bureau taken at 8 p. m. yesterday follow:

	Temp.	Weather.
Albany	62	Cloudy
Atlantic City	50	Rain
Boston	58	Clear
Buffalo	54	Cloudy
Chicago	60	Clear
New Orleans	76	Rain
New York	51	Cloudy
St. Louis	70	Cloudy
Washington	58	Cloudy

—You can't always tell the waiters from the guests at a fashionable reception, except that the waiters

The Square Pot *gives* heat—you don't have to extract it

It *cannot* choke or clog with ashes, as the *square bottom* dumps the ashes evenly over the grates—they cannot cling to the sides or smother the fire. The poker, too, is obsolete—a slight turn of the grates empties the *Square*

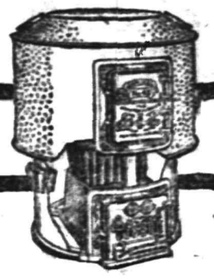

Fire Pot of all ashes—the cutting bar breaks up all clinkers.

The *Square Pot* is clean, economical and easy to adjust—the operation is simple and is all accomplished from the outside—you need not put a finger inside the door.

Your dealer will tell you more than this—ask him.

Boynton Furnace Co.
37th St., near Broadway
NEW YORK

The above describes the suit made here—it is the "Pink of Perfection" in fabric, fit, style, tailoring—a fact you can easily prove on inquiring of your friend who patronizes us.

Your summer suit should be ordered now—why not look over our display of light weight fabrics?

Reasonable prices.

E. H. PUTNAM
136 Watchung Ave. 'Phone 1976-W.

WE ARE EYE SPECIALISTS

Making the eye and its needs our study. We especially invite those who may have been improperly fitted elsewhere to take advantage of our skill. Come in at once and have your eyes examined FREE. Your eyesight is too precious to be trifled with.

STILES & CO.

PHILADELPHIA EYE SPECIALISTS at 107 East Front Street, Every Thursday.

Hours 10:00 a. m. to 5:00 p. m.

Advertisements
—For—
New York Herald, World, Times, Sun, Journal, Telegram, American, Brooklyn Eagle, Globe
—and—
Newark Evening News
Received at
PLAINFIELD DAILY PRESS
At Regular Office Rates.

TIMBO'S
Stock for Smokers

Romeo and Juliets, La Carolines, Rocky's, Manuel Garcias, Acker Merrall & Condit's Le Elegancias, and a fine line of New York and Tampa makes. Fancy Smokers' Articles.

133-135 NORTH AVENUE.

ESTATE of Elizabeth Runyon, Deceased. Pursuant to the order of George T. Parrot, Surrogate of the County of Union, made on the application of the undersigned, Executor of said deceased, notice is hereby given to the creditors of said deceased to exhibit to the subscriber under oath or affirmation their claims or demands against the estate of said deceased within nine months from the Twenty-sixth day of February, 1912, or they will be forever barred from prosecuting or recovering the same against the subscriber.
THE PLAINFIELD TRUST COMPANY,
Executor.
Nelson & Wm. N. Runyon, Proctors.

KEEN KUTTER Garden Tools

Now is the time to plant your garden seeds. The right kind of Tools make the work easier. Our stock of right Garden Tools is now on display.

KEEN KUTTER Garden Sets are made strong and durable. Just what you need for light garden work. Four-Piece Set. Price $1.50

KEEN KUTTER Garden Trowels
Made of one piece of steel, full polished finish. Will last a lifetime. Each 50c

KEEN KUTTER Garden Forks
Best forged steel, one-piece head, extra heavy and strong. Each 50c

Garden Weeders
A handy light tool for garden work. Each 10c

Garden Barrows
See our stock of Wheel Barrows. All Prices.

Garden Sprinklers.
Strong and Durable. All sizes. Tin or Galvanized.

GAYLE HARDWARE COMPANY
General Hardware and Housefurnishings
Front St. & Park Av.
Tel. 398

L. Moraller & Son
Watchmakers and Jewelers,
WATCHES, CLOCKS and JEWELRY
Fine Watch and Clock Repairing a Specialty.
119 Park Ave. Plainfield, N. J.

VAIL
JEWELER and OPTICIAN . . .
236 Park Avenue
OPPOSITE NORTH AVENUE.

R. Morris Adkins
MASSEUR and HYDROPATH
Treatment Parlors
112 MADISON AVE.
'Phone 1172-L
Home Treatment by Appointment.
New York Office 61 East 86th St.
'Phone 6358-Lenox.

Leland Manning
MASON AND BUILDER.
Estimates Furnished.
Jobbing a Specialty.
1120 Myrtle Avenue. Tel. 347-J.

VAIL BROS.
Plumbing, Tinning and Heating.
Satisfaction Guaranteed.
General Repairing a Specialty.
Night service promptly attended to.
Phone 1067-W. 123 Duer St.

KIVANTINOS & JELLING
Successors to Alex. Lusardi.
Foreign and Domestic Fruits, Choice Confectionery, Nuts, Cigars, etc.
211 W. FRONT ST. Tel. 866-W

RAG CARPETS AND RUGS.
RAG carpets and rugs, also silk portieres made from your own material; we also buy carpet rags. Address William Spicer, Scotch Plains, or William A. Schorb, & Co., 120 Madson avenue, Plainfield; 'Phone 1707-W. 10 2 tf

EDUCATIONAL.
MAURICE KAUFMAN
SOLO-VIOLINIST
Violin Instruction in Plainfield
MONDAYS AND THURSDAYS.
For terms and hours address
200 West 78th St., New York.
Telephone 9980 Schuyler.
4 10 2mos m-w-f

Students May Enter at Any Time.
Plainfield Business College and School of English
For Practical Business Training
Visitors Welcome. Investigate Now.
A. S. HERR, Principal & Proprietor,

THREEPENNY DAY.

A Curious Old Custom That Is Observed at Eton College.

On "threepenny day" a new threepenny piece is presented to each of the pupils in the famous Eton college in England. The custom was founded nearly 400 years ago by Roger Lupton, who was provost of the college from 1502 to 1535. Lupton arranged with the fellows for an annual distribution of money on the anniversary of his death. The provost received 2s. 8d., the fellows, headmaster and Lupton's chaplain 1s. 4d., the other chaplains and usher eightpence, the clerks sixpence and the scholars and choristers a penny each.

The scholars still get this penny in the threepenny pieces distributed to them on Feb. 27, the other twopence being from the gift of Provost Bost, Lupton's successor as provost. There was a tradition at Eton, which has been disproved, but which subsists to the present day, that half a sheep is what the colleger is really entitled to and that the colleges evade their obligation by giving the value of half a sheep in the middle ages. Some time in the middle of the last century a boy named Charles Henry Branwell, on being tendered his threepence by Bethell, one of the fellows, said:

"No, thank you, sir, I want my half sheep."

"Bethell flew into an awful rage," says the late Montagu Williams, who tells the story, "and exclaimed, 'I'll mention this matter to Dr. Hawtrey and have you flogged,'" and flogged the unfortunate youth was.—New York Sun.

THE COST OF LIVING.

You Can Easily Keep It Down if You Care to Try This Plan.

In these days of high prices anxious heads of families are eagerly seeking helpful hints for keeping down expenses. As containing such a suggestion the following story of a gormand—*and sage—of the sultan's realm*, told in Hester Donaldson Jenkins' "Behind Turkish Lattices," is hopefully offered:

It is said there was once a man who so dearly loved his evening meal that every day while he worked he did nothing but plan what it should be. At the thought of the viands his mouth would water and he would rejoice over the food that was coming.

One day it occurred to him that he got more enjoyment from the long anticipation than from the brief realization, and then the thought came to him, Why not have the anticipation without spending the money that the dinner had been costing? So he tried the plan.

"I shall have kibobs and fine pilaff tonight," he would assure himself all day, "and after that wire cake and yogurt."

He would lick his lips in happy anticipation while he worked, and when night came he would eat a simple meal of olives and bread and remark:

"'Tis as if I had eaten."

The plan worked so well that in the course of years he saved enough money to build a mosque, which he called "The 'Tis-as-if-I-had-Eaten Mosque."

School Discipline.

The young teacher should learn and the older teacher remember that for every teacher that fails on account of lax discipline there is another who fails on account of overgovernment. Some teachers assume the same attitude as the policeman who found two men talking on the street corner and ordered them to move on, as there was an ordinance prohibiting crowds gathering on the streets. One man remonstrated, saying that two did not make a crowd. "One makes a crowd if I say so," answered the policeman. A teacher who assumes that whatever he says is law, and it is law because he says it, is making a sad mistake. When the pupils have a definite aim to do and the teacher has a definite aim in what he does there will be no time or occasion to "maintain order." It will maintain itself.—Missouri School Journal.

Origin of the Postmark.

Great Britain, it is said, can without fear of contradiction claim the honor of having originated the postmark. The first one, which was used in London as long ago as 1660, was a very simple affair, consisting of a small circle divided into two parts. In the top portion were two letters indicating the month, while in the lower half the day of the month was shown. No endeavor was made to denote the year, and it is only by the dates of the letters on which the mark is impressed that it is possible to fix the date of its use. The earliest known was on a letter written in 1680.—London Telegraph.

—I sing of Spring, with birds a-wing,
Of buds and gentle breezes,
Of glinting stars and open cars,
Of

THE PLAINFIELD TRUST COMPANY

OFFICERS

O. T. Waring, President
A. V. Heely, Vice President
Henry A. McGee, Vice-President
J. H. Case, Vice-President
H. H. Pond, Secretary and Treasurer.
DeWitt Hubbell, Asst. Secy.-Treas.

DIRECTORS.
J. Herbert Case
Frederick Geller
A. V. Heely
James W. Jackson
Edward H. Ladd, Jr.
Charles W. McCutchen
Henry A. McGee

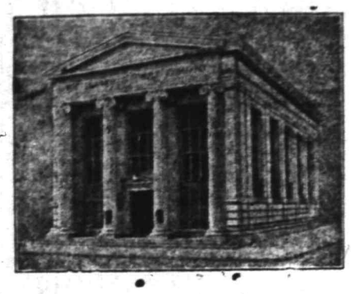

DIRECTORS.
Walter M. McGee
Charles A. Reed
Isaac W. Rushmore
Frank H. Smith
Samuel Townsend
Cornelius B. Tyler
Lewis E. Waring
Orville T. Waring

RESOURCES OVER FOUR MILLION DOLLARS

Roth & Co.

TUESDAY SPECIALS

Milk Fed Veal

Breast and Shank of Veal, lb 11c
Fancy Veal for Stuffing, lb. 11c
Neck and Shoulder of Veal, lb 14½c
Milk Fed Veal for Roast, lb 14½c
Legs of Veal, lb.....16½c
Rump of Veal, lb.....16½c

Fancy Fricassee Chickens, lb 14½c
Fresh Caught Delaware Shad, each 29c
Fresh Shad Roes, each....25c
Fresh Fish, Croakers or fresh Haddock, for boiling or frying lb 5c
Fancy Broilers, weighing 1¾ to 2¼ lbs; lb.....32c

Cook and Heat With

NATURAL GAS

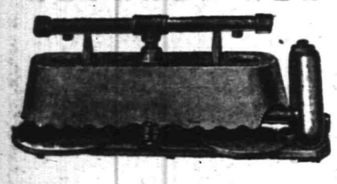

Made from Oil, Burners are made to fit any Stove or Furnace.

This Cook Stove Burner can be seen in operation for a day or two at

124 E. FRONT ST.

Next Door to Shoe Repair Shop.

PIERCE'S ATTITUDE ON BILL

(Continued from page 1.)

cans brought enormous pressure to bear upon Senator Pierce to persuade him to vote to pass the bill over the veto, but this he positively declined to do on the ground that it was unfair to the people to take away their existing right of presenting an independent candidate. Senator Pierce went so far as to draft a new measure which amended the Primary law in all other respects just as this bill proposed, but left untouched the features relating to independent candidates. This was presented to the Senate and also to the House to give them an opportunity, if they so desired, to make such amendments as were deemed necessary and at the same time fulfill their pledges to the people with regard to primary laws, but the machine faction did not desire the enactment of the bill in its modified form for the reason that there was omitted therefrom the single feature upon which they had set their hearts, namely, the elimination of independent candidates.

The experience of Senator Pierce with regard to the Newark Re-Districting bill was very similar. The Newark Republican machine was desirous of preventing any new division of the districts in Newark, now due under the law, by the Democrats who are now in control. The bill sought to defer the re-districting two years. The measure was eminently unfair, the expectation being that by a delay of two years the Republicans could gain control of the city and then re-district it to suit themselves. This was even more particularly a factional measure than the Primary bill, and every possible means was used to persuade Senator Pierce to vote to override the veto but the measure was one which was so clearly contrary to all principles of justice that even its supporters were compelled to admit the fact.

In successfully maintaining this courageous stand against the assaults of the factional machine Mr. Pierce has taken a position which must command for him the admiration and gratitude of the great majority of his constituents who believe in justice and uprightness.

"Yours very truly,
"HOWARD H. WILLIAMS."

CHURCHES VOICE SORROW

(Continued from page 1.)

would result. He referred to the heroism of men on the ship, which, he said, should prove a lasting inspiration to the world. In conclusion he urged that prayers be offered to God for the souls of those who went down and for relatives and friends that God may sustain them in their great affliction.

Rev. John G. Currier, curate of Grace church, preached at the Holy Cross church, yesterday morning for Rev. W. S. McCoy, the rector, and in the course of his sermon made reference to the Titanic disaster. He took for his text, "Am I My Brother's Keeper?" In the evening Mr. Mallery preached at Holy Cross church and referred to the disaster.

Rev. Dr. C. M. Anderson at the First M. E. church, yesterday morning, in touching on the disaster was careful not to offer words of criticism or attach blame for the catastrophe, other than to say that some one erred, and when teh laws of God are violated there is consequent disaster.

"It was not the fault of God that the accident ocurred," said Dr. Anderson. "The ship was there and the iceberg was there and man is a free agent to do his will and pleasare. It is plain to all, that the ship and the iceberg could not occupy the same place at the same time, hence the accident in which the ship went down against the immovable iceberg and there was the terrible loss of life"

"Man's Invidiual Responsibility to His Creator," was the theme of an interesting talk given at the Friends' meeting-house, yesterday morning, by Elizabeth Lloyd, of the Religious Society of Friends of Philadelphia, and one of the editors of the Friends' Intelligencer. The speaker drew many helpful lessons fro mthe disaster which befell the steamship Titanic and her passengers a few days ago.

"It was the desire for increasing speed and the fact that the steamship company was more interested in a quick passage than the safety of the passengers that resulted in the terrible accident," said the speaker. "People choose the steamers that make the greatest speed, just as they select railroad trains that can get them to their destination the quickest, and in a large measure the public is to blame. The faster they can rise is more important than a safe trip.

"Such an accident as befell the Titanic arrests our thoughts, and yet thousands of lives are lost every year in accidents to boats and railroad trains. We should demand more safety in travel. In this respect Europe is considerably ahead of this country. We need to be stirred. We admire the courage of the men who lost their lives that women and children might be saved and ou hearts are thrilled when we read of their courage and bravery."

Turning her thoughts in another direction, the speaker commented upon the efforts to Congress to investigate the child labor conditions, and touched briefly on the fact that so many women in this country are working for such a small wage. She desplored the fact that so many men in State prisons and penitentaries are under the age of twenty-five years. She thought it far easier and more important to care for the children and to look out for the women who are to become the mothers of the race, and to see that they are properly educated, trained and developed so that they will become a credit to the country.

Again referring to the steamship disaster, the speaker said that someone had remarked that if less money had been spent on the mother of pearl decorations in the cabin of the ship and more for a searchlight, the accident might not have occurred. Recalling the parable of the foolish virgins, the speaker said that they were all ready for the wedding feast with one exception, and that was they had no oil for their lamps. That was sufficient to keep them away from the feast. In conclusion the speaker urged all to live nearer to God and to choose between those things which are ignoble and those that are noble and thus obtain the divine power so essential in this life.

—Read the Plainfield Daily Press.

CHRISTIAN FIELD.

A Sunday-school sociable will be held at the First Baptist church Thursday night.

The Brotherhood of the First M. E. church will meet in Vincent chapel, Friday night.

The Convention Choir will meet at the Seventh-Day Baptist church tomorrow at 8 o'clock.

The Young People's Society of the First Baptist church will hold a business meeting Friday night.

One young man was baptized at the First Baptist church last night by Rev. Dr. Philip B. Strong.

The Junior Epworth League of the First M. E. church will meet in Vincent chapel, Friday afternoon.

"From Down East," is the title of a play to be given at the Shiloh Baptist church, Wednesday night, May 1

The Women's Guild of the Holy Cross church will hold a tea and sale on Wednesday afternoon, April 24, from 3 to 6 o'clock.

The monthly social of St. Paul's Brotherhood, of Trinity Reformed church, will be held Thursday night. Rev. J. Y. Broek, the pastor, will speak.

The visitors of the Home department of Trinity Reformed church will hold a business meeting Thursday afternoon in the parlors of the church.

W. F. Hudgings, of Brooklyn, addressed the local class of International Bible Students, yesterday afternoon, at 536 West Fifth street. The subject was "Our Glorious Hope."

The Junior Mission Band, of the First Baptist church will meet Friday afternoon. Mrs. Charles H. Smith will lead the devotional exercises and Mrs. Rising, assistant to the pastor, will speak on "China."

The Women's Association of the Congregational church will hold its annual foreign missionary tea with Mrs. F. A. Weeks, 825 West Seventh street, tomorrow afternoon at 3 o'clock. Mrs. Hubbard, of Foochow, China, will be the speaker. She will impersonate a Chinses Bible woman and give a monologue in costume.

ULRICH LECTURE TONIGHT.

Lovers of music, lovers of art and those fond of travel scenes will have a rare treat at the Plainfield theatre tonight. Some of the finest scenes which have ever been exhibited will be witnessed and a special feature of the program will be the Knight's Templar parade to be accompanied with a band of music of twenty-five musicians. Miss Gertrude Van Deinse, of Brooklyn, will be the soprano soloist and some choice selections will be rendered. Former Judge Ulrich will describe the scenes of which there are more than 100 and thec urious concerning the Masonic fraternity will have their thirst for information satisfied. Non-masons may attend.

FRATERNITY PLAY.

The Sigma Gamma Kappa, of the North Plainfield High School, gave a playlet entitled "The Sleeping Car," Saturday night in the rooms of the Y. W. C. A. The cast included Edith Dalley, Lois Peck, Ruth Miller, Anne Hull, Mary Martin Elsie Debele, Adele Hermann, Lucy Douglas, Margaret Currin, and Edna Green. Jubilee Rowley played several solos on the piano, Mary Bennett and Helen Woodruff played duets and Mary Martin recited. The receipts will go toward the new gymnasium fund of the Y. W. C. A.

INDUSTRIAL HOME SERVICE.

A service was held yesterday afternoon at the Industrial Home by a delegation of thirty members of the Park Avenue Baptist Bible school in charge of George E. Hall. Rev. G. R. Maguire gave a talk on "Self Sacrifice." The musical program included a number of selections by the chorus choir, and solos by Mrs. John Manley and Miss Ruth Maguire. Mrs. Manley presided at the organ.

Mayor Robert Clark, Jr., of North Plainfield, has gone to Atlantic City for the benefit of his health.

Mrs. George H. Utter, wife of Congressman Utter, from Rhode Island, and son, Wifred, are visiting at the home of D. E. Titsworth on Madison avenue.

—Advertise in the Daily Press.

A PUZZLE IN METALS.

Brass Has an Odor Yet Copper and Zinc Separately Have Not.

Brass, as every one knows, has an awful odor, yet the two things of which brass consists, zinc and copper, give no odor whatever in their separate states. This is a problem that has given a great deal of work to scientists. It is one as yet not entirely solved.

To arrive at the general law it has been found that almost all alloys, or mixtures of two metals, will give an odor, while the metals themselves do not. Brass is not the single example, though probably the most odoriferous.

The explanation is as follows: All substances, including metals, are always giving off small particles of their substance to the air—that is, evaporating. Some solids give these off so rapidly as soon to disappear. Gum camphor is a conspicuous example. To smell any substance a particle of that substance has to tickle a nerve ending in the nose. If a small particle of copper, we shall say, does this by itself, no effect is noticed, but if a particle of zinc and a particle of copper strike at the same time the effect is such as to cause a perceptible impulse to the nerve. The chance for these two to strike at the same time is given only when they are intimately mixed in an alloy.—New York Tribune.

FAMOUS EPIDEMICS.

In Europe In 1348 the Black Death Claimed 25,000,000 Victims.

In the twelfth century not less than fifteen epidemics of disease and many famines carried off the people of England. The thirteenth century saw twenty plagues and nineteen famines, while the fourteenth had a black record of disease. In 1348 the "black plague" or "black death," which was brought into the country from the east, caused the death of 100,000 persons in London alone, while in Europe altogether 25,000,000 people fell victims to its ravages.

In 1485 the "sweating sickness" appeared in England, causing great destruction of human life. It reappeared at various intervals for a century thereafter. The last terrible visitation of the plague in England was in 1664-66, by which 100,000 lives were lost in London alone.

This epidemic was followed by the great fire of 1666, which destroyed 16,000 houses, including all the most densely populated portions of the city. The rebuilding of London with some regard to sanitary laws appears to have put the first check on the epidemic diseases that had previously devastated the population. — London Standard.

Whistles and His Door Opens.

There is in London a man who surely must combine the two characteristics of laziness and invention to a remarkable degree. It is his custom to have his breakfast in bed, and, burdened with the trouble of getting out of bed for the purpose of unlocking his bedroom door, he has invented a door which opens to his whistle. He has accomplished this somewhat remarkable feat by means of a simple electromagnet which draws the bolt when a current passes through it, a platinum point and a piano wire attuned to a certain note. When this note or one of its octaves is sounded the wire vibrates in response, and this vibration brings it in contact with the platinum point. The circuit is thus completed, and a sensitive relay is brought into operation.—Chicago Tribune.

Russian Place Names.

The Russian has not applied his names without reason. In 1858, when he founded the capital of the Amoor province, he named it Blagoveschensk. This means "good news"—to all save the proofreaders in newspaper offices. Three years later he founded the capital of Primorskaya and gave it a name that plainly showed what it was intended to be—Vladivostok, "ruler of the east." Near the end of his great transcontinental railway he made a brand new city and called it Dalny, "farthest," a very appropriate name for a place 5,800 miles from the starting point of the road.

His Profession.

"Now, Robert, what do you intend to do when you become a man?" questioned Aunt Ellen as she looked approvingly upon her small nephew.

"I'm goin' to be a soldier," replied the boy promptly, "'cause then I can fight whenever I want to without being spanked for it."—Youth's Companion.

Its Suggestion.

"When I asked our new girl if she could do anything in the line of putting up vegetables she replied, 'I can can.'"

"My dear, that sounds as if she was a French chorus girl."—Baltimore American.

To Stop His Laugh.

Patient—When I laugh my side hurts me. Doctor—Ah, well, we'll soon put that right. Send for your mother-in-law to stay with you and I will send in my bill.—Pele Mele.

Money and Time.

Money and time are the heaviest burdens of life, and the unhappiest of all mortals are those who have more of either than they know how to use.—Johnson.

Heard In a Street Car.

Big Man (with a grouch)—Will you be so kind as to get off my feet? Little Man (with a bundle)—I'll try, sir. Is it much of a walk?—Boston Transcript.

Mr. and Mrs. Alfred W. Dunavan, of Grandview avenue, are parents of an eight and three-quarter pound girl, born to them Friday.

APPOINT US YOUR EXECUTOR AND

Empowered by law to act as Executor, Administrator, Guardian, Trustee and in all other fiduciary capacities. The charges are the same as those allowed an individual.

THE STATE TRUST COMPANY AT PLAINFIELD, N. J.

So generally is it being found desirable to appoint a Trust Company in such capacities that Trust Companies are rapidly superceding the individual trustee.

OBTAIN SERVICE SUCH AS NO INDIVIDUAL CAN POSSIBLY GIVE.

The Emperor's Favorite Hen.

It may be interesting to owners of chicken farms to know that a genuine enthusiast in the pastime of poultry raising lived and flourished as far back as the year 410 A. D., when Alaric the Goth was busying himself about the sack of Rome. The Rev. Dr. George Hodges' "Saints and Heroes" is the authority for the story.

Only the Roman emperor seemed unmoved by this tremendous calamity. He was in a safe retreat at Ravenna when the news came. It is remembered of Honorius that there were only two matters in which he was ever known to show interest. One was the safety of his own imperial person; the other was the raising of hens, in which he was very successful. His favorite hen was named Rome.

"Your majesty, Rome has perished!" they came crying.

"Why," he said, "only an hour ago she was feeding out of my hand!"

And when they told him that it was the capital of the world which had been destroyed he was much relieved.

The Gloaming.

The "gloaming" is by origin akin to gloom. The root idea is to look covertly from beneath the brows not with full open eyes, and so the gloaming is that time of day when the sun, sinking below the horizon, shines obscurely under the advancing shades of night, as eyes may gleam dimly from lowering brows.

Byron, the poet, wrote, "As gloaming, the Scottish word for twilight, has been recommended by many literary men and particularly by Dr. Moore in his letters to Burns, I have ventured to use it on account of its harmony."

The evening star is called the "gloaming" star in Scotland, and Lowell's "The snow had begun in the gloaming" and Hogg's "'Twixt the gloaming and the mirk, when the kye come hame," are familiar instances of its use.

Earthquakes.

Earthquakes generally do their work with great rapidity, but there are exceptions. While Caracas and Lisbon were destroyed in a few minutes, the Calabrian earthquakes beginning in 1783 lasted four years. Earthquakes travel across the earth at velocities varying between several hundred and several thousand feet a second, the greater the intensity of the shock the greater being the velocity. The sea waves that frequently accompany earthquakes also travel at tremendous speeds. A submarine earthquake near the coast of Japan in 1854 gave rise to sea waves which traversed the whole breadth of the Pacific at the rate of 370 miles an hour. At Simoda, Japan, the waves from this earthquake were thirty feet high. At San Diego, Cal., they were only six inches high.

"Solid Gold."

Commercially speaking, the term "solid gold" is a misnomer, since such gold has not been used for many, many years. Some of the ancient Roman jewelry and some of that of the renaissance period was, indeed, made of pure gold, worked up by hand with the crudest of tools, but since the old day there has been a constantly increasing employment of alloys, for the reason that jewelers found that the harder the gold was rendered by good alloys the greater its wearing qualities and the more secure, therefore, was the setting of the gems it contained. Nowadays jewelry is of 18, 14 or 10 carats, according to the design and character of the article, and it is much more frequently 10 than 18 carats.—Cincinnati Enquirer.

Flank Steaks.

The flank contains a broad, flat muscle known as the flank steak, which is a very desirable piece of meat if taken from a well fattened animal. There is no waste to it whatsoever. It is coarse in fiber, but very rich in flavor, and, if carefully prepared, is a very choice cut. In thin cattle the flank steak is not usually removed, the flesh being made into rolled roasts or sold for stews. A rolled roast of the hind flank is one of the most economical cuts in the whole animal. It is good to eat, is cheap and contains no bone.—National Provisioner.

Looking to the Future.

"I guess I'll make a lawyer of Josh," said Farmer Corntossel.

"But your wife wants him to be a physician."

"Yes, he's got to be a professional man, and we'd want to show our confidence in him. And I think it would be a heap safer to take Josh's law than his medicine."—Washington Star.

Stung!

"How fat and well our little boy looks."

"Ah, you should never judge from appearances. He's got a gumboil on one side of his face, and he has been stung by a wasp on the other."—Pele Mele.

—One way to make yourself solid is to eat a piece of cake a girl has made herself.

AMUSEMENTS. AMUSEMENTS.

Plainfield Theatre

SATURDAY, APRIL 27—Special Matinee for the Children—

"The Newlyweds and Their Baby"

60½ People—70% Girls

Prices— Matinee 25c, 50c, 75c. Night 25c, 50c, 75c, $1, $1.50. For Children—Matinee, Orchestra 50c; Balcony 25c.

NECESSITY

No longer is a bank account a luxury—it's a real necessity these days.

Have you one—at the Plainfield Savings Bank?

It takes but a small amount to start—and we pay you 4 per cent. Interest.

PLAINFIELD SAVINGS BANK

Plainfield, N. J.

Only Savings Bank in Plainfield

4 per cent. on Your Money

CAN YOU FORETELL.

When LIGHTNING will strike?
When a CHIMNEY is defective?
When an OIL STOVE will explode?
When a FURNACE will be overheated?
When a LIGHTED LAMP will fall?
When an INCENDIARY will "get busy?"
When MICE and MATCHES will meet?
When OILY WASTE will ignite?
When OTHER FIRES will burn your home?

When a CONFLAGRATION will break out?
When CARELESSNESS will start a blaze?
When Fires from any cause will occur?

"CAN YOU AFFORD to risk losing the earnings of years" IF NOT protect yourself against loss by ADEQUATE INSURANCE DO IT NOW. TOMORROW MAY BE TOO LATE.

REAL ESTATE
LOANS
RENTS

GEO. M. CLARKE CO. Babcock Bldg., Telephone 205 Plainfield

INSURANCE OF ALL KINDS

AMUSEMENTS.

PROCTOR'S

NOTED FOR EXCELLENCE AND POPULAR PRICES
BEST REFINED VAUDEVILLE AND MOVING PICTURES.

Prices—Mat., 10c; Eve., 10c, 15c and 25c.

TODAY'S PROGRAM

Funny Comedy Sketch, Fred Calvin & Co.; Paul LaCroix & Co., "The Mad Hatter;" Singing Comedians, Belle Gold & Co.; Singers and Dancers, Gray Sisters; Comedy Musicians, Coe & Boyd.

REMOVAL SALE

at

CARL SILBERT'S JEWELRY STORE

219 WEST FRONT ST.
OPPOSITE PROCTOR'S.

BARGAINS----SPECIALS

The new Store will be located at 255 WEST FRONT STREET, Opposite Babcock Building.

tu-th-s

Don't Be Caught Napping

Let Mr. Burglar announce his arrival the same as an honest man. A reliable burglar alarm system is within reach of all.

Let us figure for you.

Allen B. Laing Co.

Electrical Contractors

127 W. SECOND ST.

'PHONE 198

—Read the Plainfield Daily Press.

AUCTION SALE

OF HOUSEHOLD FURNITURE

THURSDAY, APRIL 25, AT 10 A. M., at 749 Belvidere Avenue, Netherwood.

consisting of fine lot of Oil Paintings, painted by the following well known artists: A. Baronne, Wesley Webber, H. Kitchell, J. B. Anderson, C. Valeur, also a fine set of English coaching pictures, English oak furniture, consisting of hall seat, china chairs, jardinieres, stands, 1 Weaver organ, leather chairs, rugs, brass beds, springs and mattresses, mahogany dressers, washstands, upholstered chairs and settee, chiffoniers, flat top desk, Morris chairs, rockers, lot of books, 8x10 tent and fly and folding canvas beds and cots and table for camping, sectional bookcases, garden tools, large lawn roller, hose, 3 large iron flower urns, lot of flower pots and other articles too numerous to mention. These goods are in first class condition. Take Netherwood or the Boulevard walk to Belvidere and turn to the right.

Terms cash.

WILLIAM A. SCHORB, Auctioneer.
D. J. GAVIN, Clerk. 4 20 4

AUCTION SALE

OF FARMING ARTICLES

At New Market, N. J., on the ALLIMAN FARM, at the end of Prospect avenue, 5 minutes walk from Lehigh Valley R. R. Depot, on

WEDNESDAY, APRIL 24, at 1:30 p. m. Sharp.

Consisting of 50 hogs and pigs, young Holstein cow, 2 farm horses, 150 Plymouth Rock chickens, set single harness, set double harness, 3 plows, harrow, heavy farm wagon, manure top wagon, new chicken house, corn crib, lot of straw, 12 rolls heavy wire fencing, lot of machine forming and carpenter tools, household goods and other articles too numerous to mention, will also sell a first class garbage route with cans consisting of 150 customers. Parties buying this route will be taught the same.

Terms cash.

WILLIAM A. SCHORB, Auctioneer.
D. J. GAVIN, Clerk. 4 20 3

Hoagland's Express

Careful and Expert.

Furniture Moving

Office 116 W. Second St. Tel. 833-W
Home Tel. 648-L

—Read the Plainfield Daily Press.

APRIL TWENTY-THIRD.

1860—The famous National Democratic convention met in Charleston; divided on the issue of slavery, and two Democratic tickets were made, giving the election to Lincoln.

PLAINFIELD DAILY PRESS

THE WEATHER.

Fair tonight, with frost; Wednesday fair; rising temperature. Max., 61; Min., 45.

Established May 10, 1887. TEN PAGES. PLAINFIELD, NEW JERSEY, TUESDAY, APRIL 23, 1912. TEN PAGES. Two Cents a Copy—$5 a Year.

LOCAL SUFFRAGISTS TO MARCH IN PARADE

Mrs. Champlain Riley one of Them—Annual Meeting of Suffrage League.

The election of officers with a resume of the work for the year, together with reports of officers and a consideration of the plans for the coming twelvemonth comprised the chief business at the annual meeting of the Equal Suffrage League of Plainfield and North Plainfield at its rooms in the Babcock building, yesterday afternoon. There was a large attendance, including two new members, and much interest.

These officers were chosen for the year:

President, Mrs. Champlain L. Riley; vice presidents, Dr. Clara Krans, Mrs. T. H. Tomlinson, Mrs. C. E. Ryder; corresponding secretary, Mrs. Charles E. Selden; recording secretary, Mrs. Isaac Schwed; treasurer, Mrs. Allen Cowperthwaite; auditors, Mrs. Henry C. Wells, Mrs. Edward F. Feickert.

The following heads of committees were appointed by the president and approved by the league:

Press, Miss Zoe R. Bateman; program, Mrs. Russell Dorr; house, Mrs. Millard F. Elderton; entertainment, Miss Harriett French; enrollment, Mrs. Edward F. Feickert; literature, Mrs. A. B. Jones. It was also decided to have a committee on civics, to study civic conditions. The committee will be named later by the president.

There was a discussion of the parade of women to be held in New York on Saturday afternoon, May 4, under the auspices of the Women's Political Union. Several members of the local league will join in that parade. Among those who have signified their intention of parading are Mrs. Champlain L. Riley and the former president, Mrs. Stephen Haff. It is expected that there will be 15,000 women in line.

Among the reports presented it was shown that the league had raised and expended considerable money during the year in advancing the interests of woman's suffrage. The sum of $50 was given for State work, in addition to a contribution to the maintenance of the headquarters of the State league at Newark, and in addition a box was engaged for the Pankhurst meeting in New York. Miss Mary Philbrook was engaged for a series of lectures on civic topics. The present membership of the league is 116.

A tentative program for next year was presented and this will be announced to the public at the regular May meeting. Miss Mary Philbrook will give her last lecture on Monday, May 13, and the league will hold its last meeting for the season on Monday afternoon, May 27, at the home of Mrs. David L. Thompson, on Rockview avenue, the borough, when Mayor G. W. V. Moy will speak, telling of the needs of the city. A tea will follow.

COSTUME MUSICALE AT HIGH SCHOOL TONIGHT

A costume musicale will be given this evening in the High School auditorium by the Misses Frances and Grace Hoyt, soprano and contralto, accompanied on the piano by Miss May Hoehago-Hauser. The Misses Hoyt have a very entertaining program, consisting of clever monologues, burlesque songs, and native songs in costume.

They are the same entertainers who appeared last year in an entertainment given by the Monday Afternoon Club, but their program will be entirely different this year and those who heard them at that time will enjoy hearing them again. A number of Plainfielders heard the program given by the Misses Hoyt in the Waldorf Astoria last Saturday and speak highly of it.

COUNTRY OF THE WALDENSES.

Tomorrow evening in the parlors of the Crescent Avenue church, Rev. William H. Oxtoby, D. D., pastor of the Tabernacle Presbyterian church in Philadelphia, will give stereopticon views of "The Waldenses of Today," and state his experiences last summer in his travels among that interesting people in Italy. Dr. Oxtoby took his own views while visiting these survivors of the ancient protestant sect, which dates from A. D. 1170, and which though fearfully prosecuted, still inhabit the valleys of Piedmont and have representatives in some other cities of Italy. The public is invited. The lecture will begin at 8 o'clock.

CONVENTION CHOIR.

A rehearsal of the Convention Choir will be held in the Seventh-Day Baptist church at eight o'clock tonight. All members of the original choir are urged to be present.

—Women's sole and heel, 60c to 75c, at "Red Front Shoe Repair Shop," 122 East Front street.

WILLIAM H. TAFT CLUB EFFECTS ORGANIZATION

Officers Are Elected and Stirring Speeches Delivered at Meeting Held at Republican City Committee Headquarters.

Officers were elected and a constitution adopted at an enthusiastic meeting of the Taft club at the Republican city committee headquarters last night. It was decided that the organization's membership should embrace Republican voters of North Plainfield as well as Plainfield and to that end provision for representation on the governing body was made.

Former City Judge William N. Runyon acted as temporary chairman and the report of the nominating committee was presented by Assistant Prosecutor Walter L. Hetfield, Jr. Their recommendation that these be selected as officers was unanimously adopted: President, former Councilman George H. Frost; vice presidents, former City Judge William R. Codington, First ward; George E. Hall, Second ward; A. V. Heeley, Third ward; former District Court Judge William Newcorn, Fourth ward; secretary, Martin Stutsman; treasurer, former Assemblyman Roger F. Murray.

The report of the committee on constitution and bylaws was presented by Mr. Hetfield and each article was adopted separately. A change was made to permit North Plainfielders to become identified with the organization on the suggestion of former Mayor Newton B. Smalley and also to allow two residents of the borough, one residing on either side of Somerset street, to be a vice-president, making the total number six. These extra vice-presidents will be elected later.

It was decided to have application for membership blanks printed and for the members to make every effort to increase the roll.

During the meeting rousing speches were made by Messrs. Smalley, Murray, Heeley and John J. Carroll. Mayor Smalley made one of his charcteristic speeches and was frequently interrupted by outbursts of applause.

STATE DEPARTMENTS IN THROES OF SPRING MOVING

(Special from Staff Correspondent.)

Trenton, April 23.—"Spring Moving" is in progress at the State House, and in consequence two or three of the State Departments are considerably upset. Owing to the overcrowded condition of the State House there are two moving periods each year involving several departments, one just before the Legislature meets and the other just after it adjourns.

Two departments which are moving today are the State Public Utility Commission and the Election Department of the Civil Service Commission. Adequate quarters for the Public Utility Department have never been provided by the State House Commission, owing to lack of room, and the board makes its home in two of the Senate Committee rooms. When the Legislature meets, of course, the Senate uses these rooms and then the Utility Commission home comprises two small offices in another part of the first floor of the building.

These latter offices last fall were occupied by the election branch of the Civil Service Department because the suite ocupied by the Civil Service Commission offered no room for this branch. With the adjournment of the Legislature, the Public Utility Commission is moving back to the Senate Committee rooms, and this permits the Election Department of the Civil Service Board to go back to its old quarters. The overcrowded condition of the State House will continue until the new wing authorized by the last Legislature, is erected.

PATRICK LYNCH ILL.

Patrick Lynch, one of the early members of the Plainfield police department and for many years a private watchman at the New York banking house of Harvey Fisk Sons, is seriously ill at his home on Berckman street. Mr. Lynch on acount of ill health was obliged to give up his position in New York three years ago, and since then has been living in retirement.

"A TRIP TO THE MOON."

Arrangements are being made for a spectacular entertainment to be given at the Plainfield theatre next month, under the auspices of the Episcopal churches of the city and borough. It will be entitled "A Trip to the Moon," and members of the different parishes will have a part in the entertainment.

—We offer in used cars, overhauled by us, Mitchell runabout, $400; surrey, $475. Service Garage, Dunellen. ***

—Interested in outdoor life? Read the gossip on the Press sporting page.

CHARMING RECITAL BY DANISH BARITONE

Large Audience Delighted with Birkerod's Art—Receives Warm Reception.

Holger Birkerod, the Danish baritone, was greeted by a large and highly appreciative audience at the Hartridge Auditorium last night, when he gave a delightful song recital. He was in fine voice and charmed everyone present. The program was one that displayed to advantage the singer's powers of interpretation. Especially noteworthy was his singing of "Archibald Douglas," and "The Pagliacci Prologue."

The audience was delighted with the beautiful song, "Youth and Death," by William Parsons, and the composer, who was at the piano had to respond repeatedly to the applause which greeted its magnificent climax.

A majority of the songs were sung in Birkerod's native language, but in two or three instances he favored with English renditions and this was warmly appreciated by the audience. Mr. Birkerod has been in this country but a short time, and it was only through his intimate friendship with Jonas Lie, the artist, that he was induced to give a song recital in this city. It was the expressed wish of many presnt last night that another opportunity be given to hear Mr. Birkerod.

CLAN MACKENZIE HAS INFORMAL ENTERTAINMENT

Clan MacKenzie, No. 204, held a social time following their regular business meeting in their rooms las night. The evening was spent in the playing of games, an informal program and in dancing. The feature of the evening was a "surprise package" auction, conducted by Past Chief Murray. Great amusement was caused by the opening of each package. Mrs. Wilson and Mrs. Cowley and Messrs. Gilbert and Petrie entertained with songs, accompanied on the piano by Mrs. Cook and Miss Cowley. Miss Doig recited a number of times.

The Grand Past Chief Daughter of Scotia gave an interesting talk relative to the starting of a women's auxiliary to the local clan. Music for dancing was furnished by Piper MacIntosh, champion piper of America, and Mrs. Cook and Miss Cowley on the piano.

COUSIN WRECK VICTIM.

Mrs. John J. Goff, of Duer street, mourns the death of a first cousin in the Titanic weck. Thomas Hade, the victim, was John Jacob Astor's valet, and Mrs. Astor, through her family, has informed the Goffs that he died bravely with his employer. He had been employed by Mr. Astor for 16 years. He frequently visited at his cousin's home, and a number of Plainfielders knew him.

NOT IDENTIFIED.

The Bayonne police reported to Chief Kiely, of the local force today, that they had in charge C. A. Jackson, colored, accused of obtaining money under false pretenses, who says he lives on Somerset street and is known to the chief. He says he is a minister. He wasn't known at the address on Somerset street that he gave, the police here say, and Chief Kiely has no recollection of him. Bayonne was informed to that effect.

MR. FIELDS LEAVES TOWN.

Policemen McGinley and Bader, ranging up and down the railroad, last night, ran across Gilbert Fields, known to the police here as a tool thief. They arrested him on suspicion. He was freed under suspended sentence today after he had promised earnestly to leave the city and give it a wide berth in the future.

CLASS INITIATION.

Court Union, No. 3277, Independent Order Foresters, at a regular meeting last night received three new applications and added one member to the roll. The court will hold class initiation on May 27, at which time a degree team will perform the initiatory work.

LEAVES HOSPITAL.

Morris Esakeson, the paperhanger, who received a slight injury while working at the home of Dr. F. C. Aard on Park avenue, yesterday, was discharged from the hospital today.

SUGGESTS COMMISSION TO PASS ON JURY

Assemblyman Anderson Forming Tentative Plan to Submit at Meeting Today.

The first session of the Jury Reform Commission was held in the Senate Chamber at Trenton, this afternoon at 2:30 o'clock for organization and to map out a plan of procedure. The commission is composed of Senators Lewis and Read and Assemblymen Anderson and Gill. Assemblyman Anderson, in speaking today to a Daily Press reporter of the work before the commission, said::

"Without having gone into the question at all as yet, a plan has suggested itself to me as follows: That the Attorney-General shall select six men from each county and forward their names to the Governo: who shall appoint from the six names offered a commission of three members for each county in the State to be known as the talesmen's commission and whose appointment shall be confirmed by the Senate.

"In large counties it would probably require a larger commission. The sheriff on the first of January and the first of July will select 500 names for petit juries and 100 names for grand juries in each of their respective counties. These lists he will submit to the talesmen's commission, who shall pass upon the eligibility of his selection of talesmen.

"The names will then be written on slips and deposited in a box and the juries will then be drawn from the box by the county clerk in the presence of the sheriff and judge of the common pleas as panels may be required. The governing bodies in each municipality shall on the first of January and first of July furnish to the sheriff a list of names, the number varying according to the size of the municipalities, from which list the sheriff shall select the names to be presented to the talesmen's commission. It is also suggested that some such plan be adopted in reference to District Court juries.

"It would seem to me that if a plan on this order should be inaugurated, provided it did not work too great an expense or too great delay in court practice, that the checks established by it, should absolutely insure the integrity of the jury finally selected."

Y. M. C. A. ORCHESTRA TO GIVE CONCERT TONIGHT

A concert will be given tonight by the Young Men's Christian Association Orchestra, George Goldsmith Daland, conductor, assisted by G. H. Bennett and E. D. Young, cornettists; B. F. Tallamy, baritone, and Ida Randolph Smalley, accompanist. The program:

Part First—"Minuet and Finale," (Symphony No. 36), Mozart; "Barcarolle and Meditation," (Hansel and Gretel), Humperdinck, the Orchestra; "Three Cornet Solos, with orchestra accompaniment," (a) An des Pheines, Gumbert; (b) Cantiue de Noel, Adam; (c) In Happy Moments, Wallace, G. H. Bennett; Baritone Solo, "Queen of the Earth," Pinsuti, B. F. Tallamy, Ida Randolph Smalley, at the piano; "Air de Ballet," Herbert, the Orchestra.

Part Second—"Barcarolle," (Les Contes D'Hoffman), Offenbach; "Cossack Revel," Ivan Tschakoff, the Orchestra; "Cornet Duet, Ada, Southwell, E. D. Young, G. H. Bennett; "In the Shadows," Finck, the Orchestra; "Baritone Solo," Thinking of Thee, Caro Roma, Mr. Tallamy; "Three Marches": (a) Military March, Schubert; (b) March from Aida, Verdi; (c) War March of the Priests, from "Athalie," Mendelssohn.

L. R. THURLOW TO SPEAK.

Councilman George S. Clay, chairman of the committee on public affairs, is arranging for a meeting which will probably be held next Tuesday night, to discuss questions relating to a municipal system for the collection of garbage and ashes. It is expected that L. R. Thurlow, former health officer of Plainfield, will be present to speak on the subject.

PARENT-TEACHER MEETING.

The annual meeting of the Parent-Teacher Association of the Bryant and Lincoln schools will be held Thursday afternoon at 3:15 o'clock, in the chapel of the Bryant School, which time officers will be elected. A full attendance of members is desired.

HOPE CHAPEL EXCURSION.

The Hope chapel excursion to Asbury Park will be held this year on Saturday, August 10.

—Neuman Bros. are making a specialty of the finest flour, including Pillsbury, Hecker's and Gold Medal, which they are selling at $7 a barrel.

RUNAWAY STOPPED BY HEROIC FIRE CAPTAIN

Mehl Leaps on Step of Careening Wagon, Then Goes Out on Horse's Back to Secure Dragging Reins.

At the risk of, perhaps, serious personal injury, Fire Captain George Mehl, of No. 3 Hose Company, demonstrated to a large crowd of onlookers, yesterday afternoon, that he is composed of the stuff of which heroes are made by leaping from a trolley car and stopping a runaway horse that was madly racing down West Fourth street, spreading terror to women and children along the way. The intrepid fireman, who has many times received hurts fighting flames, made a daring jump to the seat of the wagon pulled by the frightened animal, then clambered over its back until he had grasped the dragging lines that hung from its head. He was carried a full block before bringing the horse to a halt. Hoseman William Jaegar, also attached to No. 3 Company, was hurled to the roadway by the swerving of the rig, in a previous effort to stop the runaway.

The horse belongs to Fatouros Brothers, the East Front street fruit dealers, and was attached to a peddling wagon, loaded high with fruits and vegetables. The animal took fright at Fourth street and Lee place, while the driver was soliciting orders in a nearby house. It ran east at break-neck speed, ignoring the futile efforts of several men to stop it.

Jaegar was standing in front of No. 3 fire house, opposite Darrow avenue, when his attention was attracted by the racket. He rushed to the street in time to catch the tailboard and clamber over piles of lemons and bananas to the seat. He was in the act of working his way over the shafts, when the sudden swing of the runaway threw him to the ground. He was badly shaken up but escaped with a few bruises.

Captain Mehl was on the trolley car, returning from dinner, and the motorman stopped it at Spooner avenue as the runaway approached. The fireman sprang off the back platform not a moment too soon to make the flying leap to the wagon seat. He was carried to John street before he succeeded in his purpose, the rig in the meantime grazing several trees and poles. The captain escaped without a scratch and the horse and wagon were also uninjured. The route of the runaway was easily discernible by a trail of lemons, bananas and early vegetables that were jolted out by frequent bumps.

COUNCIL ASKS FOR A PISCATAWAY PERMIT

Dunellen and Township Offered a Chance to Join in Sewer System.

The Common Council, at a special meeting held last night for the purpose, adopted a resolution petitioning the Piscataway township committee for permission to lay sewer pipes, drains and locate a sewage disposal works on the Darling farm in Piscataway township. The resolution and petition carried with it a provision that Dunellen and Piscataway township may be allowed to join in this system as a part of the consideration.

A copy of the above was ordered sent to the Piscataway township committee, it being understood that upon the receipt of the same, the committee will arrange for a special meeting at which there will be a public hearing and the Common Council will be notified so that it can be represented at the meeting.

The tract of land desired for the sewage disposal works is now known as the Darling farm. It was formerly owned by Alexander Dunn, but is now owned by John Darling and at present is occupied by Edgar L. Fitch. The proposition has the endorsement of Dunellen, that borough being anxious to join in the system and both Dunellen and Plainfield are anxious that the desired permission be obtained so that the State Board of Health will approve Plainfield's plan.

GEOGRAPHICAL PLAY AT WATCHUNG CREST SCHOOL

Painstaking care has been taken in preparation for the presentation by pupils of Herbert Hall next Thursday and Friday afternoons and Saturday night of the "geographical" play, "A Dream Trip to Northern Lands."

Special effort has been made to prepare suitable scenery and costumes so as to represent the geographical features and the customs of the inhabitants as faithfully as possible. There will be folk dances and songs, a dance of the ice-bears, etc. The play is not only a living represntation of the work done by the pupils in the school, and part of Dr. Groszmann's educational scheme, but it will be entertaining and instructive to those who attend.

"Herbert Hall" is maintained by the National Association for the Study and Education of Exceptional Children, and is an institute for what Dr. Groszmann has called nervous and atypical children. The proceeds of the sale of tickets go to the scholarship fund of the association.

The play was written by Dr. Groszmann himself. It takes the audience to the mysterious lands of eternal snow; to Greenland, the home of Agoonak, so dear to young readers of Jane Andrew's "Seven Little Sisters;" to Alaska and its tetem poles; to the inhospitable north pole; to the sad realm of Siberia and to the land of the Midnight Sun.

The afternoon performances will begin at 3 o'clock and the evening performance at 8.

LITTLE BOY RUN OVER BY A WOMAN AUTOIST

Vinton Lawrence, the nine-year-old son of F. V. Lawrence, of Denmark road, just after alighting with his father from a Netherwood car at Fourth street and Watchung avenue, this morning, ran around the end of the car directly in the path of an automobile being driven by Mrs. Allen Cowperthwaite, of Hydewood Park.

Although the auto was moving slowly, the engine crank struck the lad, knocking him down. As he lay there the machine partly passed over him, but did not touch his body. Mrs. Lawrence quickly brought her car to a standstill and assisted Mr. Lawrence in removing the boy from beneath it. She took young Lawrence to the office of Dr. Ellis W. Hedges, where an examination disclosed slight injuries. He was afterward taken home. Mrs. Cowperthwaite was absolved from blame.

A birthday supper will be given in the Y. W. C. A. next Saturday night for all the members or friends of members having their birthdays during either the month of March or April. Those expecting to attend should register their names by Friday.

WILL ARRANGE JERSEY END OF BIG CONVENTION

Trenton, April 23 (Special).—Edward E. Grosscup, chairman of the Democratic State Committee, and Robert S. Hudspeth, the New Jersey member of the National Democratic Committee, will go to Baltimore Saturday to complete the arrangements for the New Jersey end of the Democratic National Convention which will open in that city Tuesday, June 25. Mr. Hudspeth is a member of the sub-committee of the National Committee charged with making the convention arrangements and this subcommittee will meet on Saturday.

The State Committee has already engaged the entire fifth floor of the Stafford Hotel as the New Jersey headquarters for the convention. While Chairman Grosscup and Mr. Hudspeth are in Baltimore all the details to insure the success of New Jersey's part in the great gathering will be attended to. Mr. Grosscup said today that the outlook was that the number of Jerseymen to attend the convention would be unprecedented.

NEWLYWEDS' BIG CHORUS.

A simon pure, dyed in the wool typical New York chorus of forty will be in evidence at the Plainfield theatre Saturday matinee and night for the engagement of the merry, tuneful and girly success, "The Newlyweds and Their Baby." Earl Knapp, Countess Ilga vonHatzfeldt, Daniel F. Murphy and Charles Morgan, who helped to make the play a huge success in New York are still in the big company of 60½ people.

A DRUNKEN DRIVER.

Michael Dellecarro was taken from the seat of his junk wagon on Front street, between Park and Watchhung avenues, yesterday afternoon, by Policeman Sweeney. He was helplessly drunk, and was on the point of falling to the street when the policeman interposed. He took the pledge for a year before Judge William G. DeMeza in the city court today and was released under suspended sentence.

FATHER ARRESTED.

Stephen Murphy will be arraigned in the city court tomorrow charged with neglecting to provide support for his four children, whom he has placed out to board.

PUBLIC INSPECTS THE DAY NURSERY

Formal Opening Reception at the New Structure Begins This Afternoon.

BEST EQUIPPED IN N. J.

City Union and All the Circles of The King's Daughters in Plainfield Take Part in Receiving and Entertaining Visitors.

The opening reception at the new Day Nursery of the City Union of The King's Daughters, is being held this afternoon at the nursery, 502 West Front street, and will be continued this evening from 8 to 10 o'clock. The affair marks an auspicious event in the history of the charity, which during its seven year's existence has come to be one of the most needed institutions of the kind in the city.

The new quarters, which were recently completed at an expense of about $10,000, are probably the best-equipped of any for this kind of work in the State, and the King's Daughters are rejoicing over the realization of their hopes. A cordial invitation is extended to the public to visit and inspect the building.

The reception committee in charge today, comprises the officers of the City Union of The King's Daughters, as follows: President, Mrs. Frank W. Jones; first vice-president, Mrs. Frederic W. Butler; second vice-president, Miss Margaret Mead; recording sercetary, Miss Elsie Suffern; corresponding secretary, Mrs. Emerson E. Parvin; treasurer, Mrs. M. E. Most, together with the following presidents of the circles comprising the city union:

Benevolent Band, Mrs. Emerson E. Parvin; Brightside Circle, Mrs. Frank W. Jones; Cup Bearers' Circle, Miss Marion Brown; Charity Circle, Mrs. Orton G. Dale; Cheerful Workers, Mrs. Charles Livingston Hyde; Daughters of the Cross, Mrs. Frank B. Berry; Emanuel Circle, Mrs. Edward Baker, Jr.; Golden Rule Circle, Mrs. M. E. Most; Loyal Daughters, Mrs. J. A. Peterkin; Silver Cross Circle, Mrs. Charles Smith; Unity Circle, Miss Alice Smith; Mizpah Circle, Miss Lillie Teeter; Little Workers for Little People, Mrs. J. M. Shellabarger; In His Name, Mrs. Frederic W. Butler.

In serving tea the Daughters of the Cross will have charge of one table and the Loyal Daughters of the second table. Those from the Daughters of the Cross who will serve comprise Mrs. John Valiant, Mrs. DeWitt Brokaw, Mrs. George T. Rogers, Mrs. William Griscom and Mrs. J. C. Peck, and those from the Loyal Daughters who will serve at the other table comprise Mrs. J. A. Peterkin, Mrs. W. W. Corlell and Mrs. E. E. Iremonger. Other members of these circles will assist.

Miss Marsh, Mrs. F. L. Sill and Mrs. William M. Stillman are in charge of the cradles, and it is especially desired that the "cradle mite boxes" be returned today. Through the kindness of Stanley Carson, Smith & Haff, florists, and Willing Workers of the Temple Baptist church, the reception room and parlors were attractively decorated with beautiful roses. One special gift was a floral horseshoe for "good luck."

The nursery has been handsomely furnished throughout by a woman friend of the work, who will not permit the use of her name. Everything needed in the furnishings has been provided by this friend. On the first floor there are to be found the assembly room for meetings, the reception room, matron's dining-room, emergency room, children's dining room, kitchen, cloak room and a dumb waiter extending from the basement to the attic.

On the second floor are the playroom for children, a dining room, children's closet, crib room, small and large bathroom, sun porch, matron's and assistant's rooms and linen closets, while the third floor is reserved for the maid's room, spare bedrooms and a store room. There is also a commodious porch on the rear of the second floor.

The Day Nursery was established seven years ago at 444 West Third street, and since then has continued to grow in usefulness. On an average between twenty and twenty-five children are cared for each day. When Mrs. M. E. Edgerton passed away she left $10,000 for the work and that bequest made possible the present commodious quarters, together with the furnishings by a friend.

The present property was purchased and plans drawn by A. L. C. Marsh for transforming it into a day nursery. The building committee comprised Mrs. M. E. Most, chairman; Mrs. F. W. Jones, with an advisory committee comprising George E. Hall, former Judge W. N. Runyon, Charles Lyman, Assemblyman George L. Babcock and Frank W.

(Continued on page 2.)

A RAISE IN SALARY

IS ALWAYS ACCEPTABLE.

Continual trading at the "White Store" is equivalent to a "Raise in Salary," for you get the same class of goods at a lower price than you pay anywhere else.

READY-TO-WEAR GARMENTS

We do not claim that we have cornered the dress and suit market, but we do claim, and justly, that for out and out bargains, with workmanship and materials taken into consideration, we are **money savers** for you. We suggest that you shop around and then come in and let us show you that we have just what you want and the price is positively reasonable. The garments cover the entire range of this season's fashionable whipcords, serges and worsteds, finished in the accepted models in prices from....**$7.98 to $19.98**

CARPETS AND RUGS

New Imported Japanese and China Matting—Fresh, pretty inlaid and Oriental effects; really wonderful values; in prices from .....**20c to 39c**

Linoleum and Oil Cloth—In attractive printed and inlaid patterns—**25c to $1.50 per yard.** This includes the laying.

We have a full and complete line of rugs and mats.

Shades—Stock and custom, we will cheerfully submit an estimate on any work you have or contemplate; prices absolutely right.

The Ladies' Home Journal Summer Style Book

has arrived and you can get a PATTERN FREE with every copy at the Pattern Counter. Two thousand illustrations, 32 pages of fashion pictures

READY-TO-WEAR HATS

In our Millniery Department this season we have made preparation to meet the demand for both "ready-to-wear" and "trimmed to order" hats. Going on the theory that no woman likes to wear a hat trimmed exactly like some one else's we have endeavored to have no two hats trimmed alike which assures you of an original creation which follows along the general lines of accepted imported models. Inspect our season's showing at your very earliest convenience

READY-TO-WEAR HATS FROM $1.25 to $3.98.
TRIMMED-TO-ORDER FROM $4.98 to $15.00.

SPRING WASH GOODS

We have several very fine numbers in Lawns, Ginghams, Chambrays, Percales, Seco Silks, mercerized Foulards, Poplins, Serpentine Prints, Galatea and Voiles; displayed on tables; you have no idea of the extensive way in which we have prepared for your summer wash goods. Warm days will soon be here and you want to be prepared to meet them.

THIS WEEK WEDNESDAY IS "RED LETTER DAY" IN OUR S.&H. PREMIUM PARLOR

In addition to the 10 S. & H. Green Trading Stamps given away **FREE** we will present every adult visitor with a sample package of "Fluffy Ruffle Starch."

OPTICAL DEPT.
In personal charge of Dr. Samuel Greenspan, who will examine your eyes **free of charge** Tuesdays, Thursdays and Saturdays.
GLASSES FROM $1.00 UP.

A. E. FORCE & CO.
"The White Store"

PREPARE FOR FLY TIME.
In the basement you will find window screens and screen doors. Now is the time to get them and not when the flies have moved in and taken possession.

FACTS DO NOT ADMIT ARGUMENT

Is the title of a concise and interesting booklet issued by the Vitaphone Company of Netherwood station. It tells a story that would be incredible if not backed by the actual proof—the story of an industry with a growth hardly exceeded by oil and steel.

An opportunity is open to those who investigate early. We require additional capital to erect a building 190x70, four stories high, so as to fill orders now in hand.

THE VITAPHONE CO.

Write for a copy of the booklet or still better call and hear the Vitaphone—neither entails obligation.

Netherwood Station

Wonderful Demonstration of the World Famed WISS SHEARS

From April 17 to 24

Experts from the Wiss factory are at our store to demonstrate the wonderful cutting qualities of Wiss "Steelforged" shears and scissors. This is an illustration of American ingenuity and you will be very much interested in having explained to you how really good shears are made.

SEE OUR NOVEL WINDOW DISPLAY OF WISS CUTLERY

Wiss Shears are adjusted to a hair's breadth; they cut evenly from heel to point of blade and never pinch or chew the cloth even after a lifetime of constant use. We have different sizes and patterns for every conceivable use. All moderately priced.

PRIZE CONTEST—Ask for Proverb Sheet. Special prizes given for correct answers.

A. M. GRIFFEN CO.

119-123 EAST FRONT ST., PLAINFIELD, N. J. Two 'phones, 6-214

Bonn's
130 WEST FRONT ST.

The Largest Millinery Store in New Jersey.

TWO HUNDRED BEAUTIFUL DRESS HATS $5, $7.50 AND $9 EA.

SMART SIMPLY TRIMMED HATS $3, $4 AND $5 EA.

UNTRIMMED HATS, all shapes, $1.50 $1.95 TO $6.95.

FANCY OSTRICH FEATHERS, all colors, 50c, 95c TO $4.45.

SINGLE STICK-UP WINGS, all colors, 50c, 89c TO $3.75.

PLAINFIELD'S NEIGHBORS

New Providence.

Miss Edith Kipple, of Elkwood avenue, is visiting her cousin, Miss Viola Snyder, of Brooklyn.

Appolis M. Corry, of Springfield avenue, is visiting friends and relatives in New York.

Walter Burnett, of Newark, is the guest of his brother, Albert E. Burnett, of East New Providence.

Miss May L. Genung, of Summit, is the guest of her aunt Miss Loraine Genung, of Springfield avenue.

Miss Catherine Howe, of East Orange, is the guest of Miss Mabel Hickson, of Springfield avenue.

Mr. and Mrs. R. B. Peck, of New York, are making a short stay at their country home on Murray Hill.

Mr. and Mrs. Madison Blazier, of Newark, have been visiting Mr. and Mrs. W. E. Sampson, of Passaic street.

Mrs. V. Pelletreau, after spending the winter in Brooklyn, is occupying her home on Long Hill, Chatham Township.

John Miller, of Plainfield, returned home yesterday after visiting his brother, Constable Jacob G. Miller, of Academy street.

Miss M. A. Bogart returned yesterday to her home at Port Richmond, Long Island, after a short stay with her mother, Mrs. D. W. Bogart, of Glenside Park.

Somerville.

Adolph Wechenmann sailed last week for England.

Miss Madeline Atkinson is a guest of relatives at Bernardsville.

The second of the series of lectures on "The Immigrant on American Soil" was given in the First Baptist church Sunday night.

Rev. John Stillwell and Mrs. Stillwell, of New York State, are visiting Dr. and Mrs. A. L. Stillwell. Mr. Stillwell occupied the pulpit of the Second Reformed church Sunday evening.

The annual financial statement of the Second Reformed church was presented to the congregation Sunday. The total amount raised from all sources during the year was $14,381.70. There are 270 families in the church and a total membership of 778. The total enrollment of the Sunday-school is 860. The following were installed as members of the consistory Sunday: Elders, A. A. Reger, John B. Dumont, Charles Alvard; deacons, Charles Thurston, Andrew Koehler and Samuel Ayers.

—Miller—Just as Millet and the widow started up the aisle to the altar every light in the church went out. Mumford—What did the couple do then? Miller—Kept on going. The widow knew the way.—Judge.

'Plains & Fanwood.

Edgar Broach is around again after a two weeks' illness.

Mr. and Mrs. Judd, of New York, are visiting Mrs. Judd's parents, Mr. and Mrs. Charles Beardsly.

Peter Walsh has returned to boarding school after a week's visit at his home.

H. C. Lockwood has built an office on South avenue for his real estate business.

Miss Viola Garda is taking the part of "Oliver Twist" in the Plainfield High School senior play.

North avenue in the borough is being repaired from Terrill road to Martine avenue.

The "Big Woods" in Graceland are being thinned out and a sawmill is being erected to cut up the logs.

Mrs. E. Whitehead, of the borough, has returned from a visit with friends in New York.

Ira G. Walker has returned from a visit of several days with relatives at Schenectady, N. Y.

Mr. and Mrs. William Ward, of Grand street, have been entertaining Mr. Ward's parents from New York.

Miss Adelaide Harper has returned from a visit of several weeks with her grandparents, Mr. and Mrs. George Harper, at Southold, L. I.

The young people of St. Mary's church, Stony Hill, will hold a dance tomorrow night in the hall adjoining the church.

The Ladies' Circle of the Baptist church will hold an all-day sewing meeting tomorrow in the church chapel. Lunch will be served at noon.

The local bowling team and the Butchers' team, of Plainfield, are arranging to roll another game in the near future. The locals trimmed the Butchers two out of three games last week and the meat cutters are looking for revenge.

Bound Brook.

Mr. and Mrs. B. A. Copeland returned home from Boston yesterday.

Bound Brook Council, No. 1339, Royal Arcanum, will meet in Hamilton Hall at 8 o'clock this evening.

Mrs. John Johnston and Mr. and Mrs. W. G. Voorhees enjoyed an auto trip to Newark yesterday.

Fred Roeshlein, of St. Louis, is spending some time at his home in South Bound Brook.

Miss Evelyn Foreman returned to her home in Freehold yesterday, after spending some time with Mrs. John C. Van Doren.

Miss Alice Trimmer, of Brooklyn, spent Saturday and Sunday with her parents, Mr. and Mrs. F. K. Trimmer, of Martinsville.

W. B. R. Mason and other members of the New Jersey Editorial Association's Excursion Committee, spent Saturday and Sunday at Atlantic City.

The Ladies' Aid Society of the Congregational church will meet with Mrs. W. W. Smalley at 3 o'clock this afternoon.

W. B. Mason and other Bound Brook people attended the funeral of Loebert Coryell, at Lambertville, yesterday.

Mrs. Thomas H. Brantingham, of Plainfield, was a visitor at the home of Mrs. N. M. Giles, of Beechwood Heights, yesterday.

The annual meeting of the Bound Brook Board of Trade that was postponed last Wednesday evening, will be held in Ivy Hall at 8 o'clock tomorrow evening, when officers for the ensuing year will be elected.

Dunellen & Vicinity.

John Tinsman, of Front street, is confined to his home by illness.

Postmaster H. G. Garretson is able to be about again after a few weeks' illness with the grip.

The Misses Pearl and Julia Dodwell and Clarence T. Voorhees, of the borough, were entertained Sunday by Mr. and Mrs. Charles B. Lake, of Little Falls.

W. G. Holton Council, Jr. O. U. A. M., will give a dance in Junior Hall, Friday night, as a testimonial to John Henry, of Plainfield, one of its members who has been ill for a long time.

The annual congregational meeting of the Presbyterian church will be held tomorrow night. In addition to the reading of reports for the past year three trustees are to be elected to fill expiring terms.

At its regular meeting last night Friendship Council, Jr. O. U. A. M., of New Market, received the revised plans for the proposed additions to Friendship Hall. They will be inspected at length by the members and will probably be acted upon at the Council's next session.

The Dunellen Club had its regular meeting last night and decided to give up its quarters in the Bank building, which it has occupied for the past year, and store the furniture for the summer. It is probable that the club will re-organize in the fall and new quarters secured. At the present time its finances are in good shape and the members are loath to disband permanently.

The Baracas Class of the Presbyterian church will hold a meeting tonight at which time a representative of the Brunswick-Balke-Collendar Co., of New York, will be present to tell the members interesting points about bowling alleys. The improvements of the Presbyterian chapel are now underway and will soon be ready for the alleys which the class proposes to install.

WESTFIELD TAFT CLUB.

Westfield, April 23.—Westfield Republicans met Saturday night and organized the Taft Club with 145 members. The officers elected were: W. H. Orr, president; Edward Cheney, vice president; Edwin Clark, secretary, and William J. Kennedy, treasurer. The club will meet once a week until primary election.

JUSTIFIES DESTRUCTION OF FAULTY LIFE BELTS

Perth Amboy, April 23.—Recorder Henry W. Kehoe denounced faulty life-preservers yesterday and said that Alfred Price, of South River, did no more than any citizen should have done when Price appeared before him yesterday morning on a charge of destroying life-preservers on the ferry-boat Englewood, plying between this city and Tottenville, Staten Island.

Price was on his way from New York to his home in South River, when he was arrested as he left the ferry-boat. The charge made by Antonio Cerbo, a deckhand, was that Price had cut and slashed a number of life-preservers.

In court a string of life-preservers was produced as evidence against Price. Price told the court that, with the Titanic disaster fresh in mind, he tried one of the life-preservers and found the convas so rotten that the strap would not lift the weight.

Recorder Kehoe attempted to lift and handle the life-preservers and again the canvas covering tore. Turning on Cerbo and Patrick Reckhow, another deckhand on the Englewood, the recorder denounced the equipment of the boat and complimented Price for his action. Price was paroled until wanted.

The Englewood is temporarily in service between this city and Tottenville, taking the place of the Perth Amboy, which was taken to Hoboken for repairs several days ago. The life-preservers produced in court yesterday were stamped "Inspected April 8, 1910."

CHRISTIAN FIELD.

The Sunshine Mission Band of the Crescent Avenue church held a sewing meeting yesterday.

Danish Lutheran service will be held tomorrow night at 8 o'clock in the Swedish Pilgrim church, West Sixth and New streets, with preaching by Rev. N. H. Nyrap, of Brooklyn.

The members of the Crescent Avenue church are planning from now on to have a missionary speaker for one missionary meeting each month. Arrangements have already been made for an address next month by Edward Hume and in June Rev. Gilbert Lovell will be the speaker.

The Girls' Sewing Class of Bethel chapel will hold a sale of home-made useful articles at the chapel Thursday afternoon at 3 o'clock and in the evening at 8:15 o'clock; also on Friday evening at 8:15 o'clock. There will be an interesting program each evening and refreshments will be on sale.

STRICKEN MAN DIES.

Elizabeth, April 23—Stricken with apoplexy while in a woods near Westfield, his home, Cande Vialon, sixty-four years old, died Saturday evening at the General Hospital here. He was found Friday insensible under a tree, where, it is presumed, he wandered when he became ill. He did not regain consciousness. His widow lives in Westfield.

MYSTERY ATTACHED TO BODY FOUND IN BRUSH

German Valley, April 23.—A well-dressed man about thirty-five years old, was found dead early yesterday about a mile from German Valley on the road leading to Chester, about fifty yards from the main road. It was in the brush, and the man had been dead probably several weeks. His clothing consisted of a mixed suit, overcoat and rubber coat. He wore a black soft hat. His shirt collar and necktie were clean and tidy.

There was found on him a pocketbook containing nine dollars in bills and some change. A suit case nearby held several clean shirts, and collars and other articles.

The man wore one high heeled shoe. It seems a mystery how his clothing should be in such good condition, while his body is in such a state of decomposition. It is thought the body may have been placed there recently from a place of shelter.

Dr. William James took charge of the body, pending the arrival of Coroner Sutton from Dover.

FIND BODY KNEELING IN WATER OF CANAL

Dover, April 23.—The body of Peter Robbins was found in a kneeling position in about three feet of water in the Morris Canal. The discovery was made by some boys who were on their way to fish.

Robbins made his home with his son, Frank Robbins, who lives near the canal and several hundred feet east of the Central Railroad drawbridge. It is thought that Robbins, losing his way while returning home late at night, got too near the canal. The fall of about five feet in the shallow water is thought to have stunned him and he was drowned before regaining consciousness.

MRS. DOROTHY SUTTON.

Whitehouse, April 23.—After a long illness, Mrs. Dorothy Sutton, eighty-eight years old, died at her home in East Whitehouse, Sunday, from a complication of diseases. She was the widow of William Sutton and before his death they lived on a farm between New Germantown and Pottersville. The funeral service will be held in the Methodist church tomorrow morning at 10:30 o'clock. Rev. Sylvanus D. Decker, of the Methodist church at Lebanon, will officiate, assisted by Rev. James Jamison.

BIG FASHION NUMBER.

"Summer Fashions" will be the title of the Big Fashion Number edited by May Manton, to be given with New York Sunday World of May 5. The demand for the special number will be great, so it is advisable to order from your newsdealer in advance. The big sixteen page Joke Book will be given next Sunday (April 28) as usual, and another Joke Book will be given with the Fashion Number on May 6. These Joke Books given with the Sunday World have made the biggest hit of anything since the introduction of color pages in newspapers nearly twenty years ago.

—Good-by, Boies Penrose! Take keer o' yerself!—Baltimore Sun.

INSPECT DAY NURSERY

(Continued from page 1.)

Jones. The nursery property is absolutely free of debt.

The work and furnishings were furnished entirely by Plainfield business men. Wyman & Haberle did the carpenter work; Albert Pangborn the mason work, A. M. Griffin the plumbing, Charles Dutcher the heating, Edward Craig the electrical work, J. W. Gavatt the fixtures and Woolston & Buckle the painting and decorating.

Mrs. Emma Bird is the efficient matron, having held that position since the nursery was established, and Miss Dorothy Hall is her assistant. Each circle of King's Daughters has furnished a crib for the nursery and each crib will bear the name of the donor.

—Debt hath a small beginning, but a giant's growth and strength. —Lord Beaconsfield.

—Belle—"Maude has the worst lighting system. Some nights the house is in darkness for hours." Delle—"That explains it, then. I have often wondered why she had so many beaux."

—Mrs. Newlywed—"I want something to please my husband. Can't you suggest a model that will make him smile everytime he looks at it?" Milliner—"I'm afraid not, madam. We have sold all our cheap hats."

THE NEWLYWEDS

At Plainfield Theatre, Saturday, Mat. and Night.

—The hobo took the Judge's clothes
And laughed as he disputed,
"This bare truth evens up for those
Fair cases you've non-suited."

—Great business getters—Press advs.

DAINTILY FRESH WHITE FROCKS

For Both Big and Little Misses.

Offering you a grand opportunity to select your Toilette for Confirmation, while the selection is at its best.

Prices Ranging from 1.98 and 3.98 up to 8.98 and 10.98.

So delightfully pretty and so good in every way that looking over these dresses one will be impressed with the remarkably good taste in the designing, and the selection and combination of the laces and embroideries. There are many styles, each so charming, you will want to take more than one or two. Batistes, White Voiles and other lingerie fabrics, used with Filet, Torchon, Cluny and other laces and Embroideries, are in such delightful designs and combinations as to give us the opportunity to offer you some of the most beautiful Lingerie Dresses it has ever been our pleasure to secure for your desires. And the prices, they are as is our rule, exceedingly moderate.

TWO UNSURPASSED VALUES IN SMARTLY STYLISH

HIGH-GRADE TAILORED SUITS

These Models Worth $22.00 will be sold for $16.98.

They are made of a fine quality white serge with fine pin stripe effect; also in an all silk Shantung. They have the cutaway coat and plain skirt; are exceedingly handsome models, and you are getting a wonderful value at only.....**$16.98**

NEW WHIPCORD SUITS, Another $22.00 Value Marked at $15.00

In these models you will find only the best materials have been used. The fabric is an all wool quality, they're properly finished, all sizes are in stock and you have Tans, Black, Navy and Browns to choose from. And all you are asked to pay for these splendid garments is.....**$15.00**

NO. 250 IMP. LONGCLOTH

$1.75 Value at $1.39.

This is a splendid quality fabric, which comes in full 12-yard lengths, in two pieces. The regular price would be $1.75; we have marked it at only....**$1.39**

FISH NET,

15c Value at 12½c.

This handsome curtaining comes in white and ecru, and is in a medium size mesh. It's full 34 inches wide and while a regular 15c value we will introduce it to you at only.....**12½c**

Sale of WILLOW PLUMES.

We secured these beautiful black Plumes at an advantage, that's why we can offer them to you so cheaply. They are extra heavy and long and we have specially priced them as follows:

$7.00 VALUES FOR $5.50
$9.00 VALUES FOR $6.98

RUFFLED CURTAINS.

White Muslin Curtains in a good quality, tucked and with ruffled edge; size 2¼ yards, at only.....**39c**

NET CURTAINING,

Special Price 29c.

A good quality Cable Net Curtaining, edged and inserted with pretty cluny lace; full 30 inches wide in both white and ecru, which we have priced at.....**29c**

HUCK TOWELS,

19c Value 12½c.

A heavy quality union Huck Towel, with colored ends, hemmed, and full; 19 by 42 inch size; nothing short of a 19c value; specially priced at only **12½c each**

Save Pay Your Money at—

Tepper's

PLAINFIELD, NEW JERSEY

You Can't Win Out

by spurts in advertising; might as well expect to do a good business by opening your store or office a month and closing it a month. Your ad. is your salesman and you can't expect results from a salesman who is away on a vacation.

And the same in the **quality** of your ad. A good salesman carries thru more business than half a dozen ordinary ones, and a good ad.—properly written and placed in the right medium—will positively bring you much bigger returns than an "amateur" ad. placed in any medium.

We have an Ad. expert who will doctor your business sickness—consult him. He will give you the right cure and put you on the straight road to a healthy, prosperous condition.

Phone our Emergency Department,

No. 1300

PLAINFIELD DAILY PRESS.

SON'S SUICIDE IS KEPT FROM SUMMIT WOMAN

Summit, April 23.—Two sisters of E. J. Brown, formerly of this place, who committed suicide in New York by swallowing carbolic acid, went to Manhattan yesterday to claim the body. They are Miss Genevieve A. Brown and Mrs. Frank Grady. Brown's mother, Mrs. Margaret Brown, lives at 233 Morris avenue, and she has not been apprised of her son's suicide. She has been ill a long time and it is feared that the shock might prove serious. Miss Margaret Brown, a sister, is also ill.

Brown, who had been living in Eighth avenue, Manhattan, reeled up to Policeman Leehane in that city Sunday afternoon and said that he had been drinking. The officer detected the odor of carbolic acid, and he left the man in charge of Charles A. Pursell, of 325 West Fifty-second street, who was passing, and sprinted for a store, where he got a bottle of milk. He made the man drink it, but by the time a hospital ambulance arrived Brown was dead.

In the suicide's pockets was a note, reading: "I am E. J. Brown, of 233 Morris avenue, Summit, N. J. I did this by my own hand. Call my sister, Miss G. A. Brown, Auchincloss Brothers, 22 William street."

The body was taken to a nearby police station and the family of the suicide notified.

It was said here this morning that Mrs. Brown left her husband last Thursday, taking with her their five-month-old child. He held a clerical position with the Western Electric Company in Manhattan. He left Summit about two years ago.

PLAYING NEAR TRACKS, CHILD'S LEG CUT OFF

Summit, April 23.—While playing in the gutter near her home, in John street, yesterday, Antonio Fermogollo, two and a half years old, son of Antonio Fermogollo, fell on the track of the Morris County Traction Company just as a car came along. His leg was cut off near the knee. The motorman, Perry Watson, had seen the child's danger and applied the brakes, but he was unable to stop the car in time to prevent the accident. The conductor was Joseph Tonkins. Neither was arrested.

The child was taken to Overlook Hospital, where he is in a critical condition.

NEW CORPORATION.

Papers of incorporation were filed yesterday in the county clerk's office at Elizabeth by the American Vacation Tours' Company, by Miss Lillie C. Newell, of 821 College place, this city; Ellis D. Southworth, of New York, and John F. Kane, of Montclair, incorporators. The office will be at Miss Newell's home. The corporation will make all arrangements for vacation tours, including railroad and hotel accommodations.

MAN IS BADLY INJURED BY MOTORCYCLE RIDER

Roselle Park, April 23.—Struck by a motorcycle ridden by Charles Bradshaw, of Second avenue, Roselle, Peter Razinak, of 49 Divingston street, Elizabeth, an employe of David Farren, a coal dealer, is today in a hospital at Elizabeth, suffering from serious inuries.

Bradshaw was arrested soon after the accident by Police Captain Simon Birmingham, of Roselle Park, and arraigned before Judge Noah Woodruff. He was held under bail furnished by his father, pending the outcome of Razinak's injuries. Prosecutor Swift was notified of the accident by the hospital.

The accident occurred at Westfield avenue and Sheridan avenue, Roselle Park. Razinak, who was on his way home from work, stepped from the sidewalk into the road to board a trolley car. He is alleged to have stepped directly in front of Bradshaw, who was speeding from Elizabeth to his home in Roselle.

CENTURY OLD, NEVER ILL.

Bayonne, April 23.—John Hopkins yesterday observed his 100th birthday at the home of his grandson, William Gainfort, 15a East Forty-fifth street. He declares he has never been ill. He takes a long walk every day when the weather is pleasant.

—Advertise in the Daily Press.

W. C. BROWN.

President of the New York Central Railroad.

Mr. Brown is one of the principal railroad presidents who framed the reply to the engineers refusing their demands for an increase of wages on a threat to strike

TWENTY-FIVE KILLED BY STORMS IN SOUTH

Parts of Georgia and Alabama Devastated; Many Hurt.

Atlanta, Ga., April 23.—Probably twenty-five persons were killed and over 100 injured as the result of cyclonic storms which swept portions of west and middle Georgia and east Alabama. The wires are down in the stricken sections, but meager details indicate a long casualty list and great damage to property.

In eastern Alabama the storm struck Adamsville, Pinckney City, Brookside and several other villages. Fifteen persons are reported dead in these places and many injured. In Brookside it is reported that thirty houses were destroyed. A large area was covered by the storm in eastern Alabama and residences and barns of many farmers were destroyed. Hail followed the storm and destroyed the young cotton and corn.

At Newborn six people are reported dead and more than a score injured. Many houses were wrecked, and the occupants caught in the ruins. There was much damage done at Hampton, and two women are reported killed. The storm was very severe at Cedarstown, and in Polk county, Ga., it cut a path of ruin almost through the county.

HURRICANE KILLS ELEVEN.

Twenty-Eight Hurt and Great Damage Done In Indiana.

Indianapolis, Ind., April 23.—A hurricane passed over western Indiana, killing eleven persons, injuring twenty-eight and doing immense damage to buildings. Within a few miles of Morocco ten persons were killed, one family being entirely wiped out. The Rice family of six was killed without a moment's warning, the house collapsing over them.

Near Rensselaer the home of August Schultz was demolished and his fourteen-year-old son was instantly killed. Three other houses were blown down and six persons were more or less seriously injured. At Lowell the storm plowed a path 300 feet wide through the town, wrecking several houses and injuring ten persons.

TAFT THIRD IN OREGON.

Returns From Primary, Incomplete, Give Roosevelt Good Lead.

Portland, Ore., April 23.—With returns of the primary election complete from seven out of thirty-four counties the vote stands: La Follette, 20,504; Roosevelt, 26,234; Taft, 19,705.

For United States senator the vote stands: Bourne, 24,118; Lowell, 7,182; Selling, 30,192. Senator Bourne's managers concede his defeat.

Woodrow Wilson has a safe lead over Champ Clark. The Democratic count will not be complete for several days.

ANDY'S 25TH ANNIVERSARY.

Company of Guests at Carnegie Wedding Entertained at Dinner.

New York, April 23.—Mr. and Mrs Andrew Carnegie celebrated their twenty-fifth wedding anniversary at their home, 1013 Fifth avenue. They spent the day quietly opening and reading telegrams that poured in from all parts of the world and in the evening entertained at dinner about thirty of those who attended their wedding twenty-five years ago. They received many gifts.

Japanese Steamer Aground.

Shanghai, April 23.—The Saikio, a Japanese steamship, bound from London to this port, is now ashore on the coast. The passengers and mail have been taken off by a German vessel. The Saikio went ashore during a fog. The crew are remaining on board and will attempt to float the vessel.

Dr. Van der Poel Dies.

New York, April 23.—Dr. Oakley Van der Poel, who had been senior medical director of the New York Life Insurance company since April, 1898, died at his home here.

—"Do you remember old Judge Plunks?" "I'm sorry that I cannot recall him." "You remember him, all right."—Puck.

WILL OF MRS. POLHEMUS FILED AT FLEMINGTON

Whitehouse Station, April 23.—The will of Mrs. Mary A. Polhemus, who died at her home in East Whitehouse, has been admitted to probate in the Hunterdon County Orphans' Court at Flemington. She was the widow of H. Van Derveer Polhemus, formerly a resident of Newark. All of her children are dead and the bulk of her estate goes to her sisters. The valuation is about $15,000.

The will provides that the sum of $1,633 be divided equally between her niece and nephew, Mrs. John L. Shurts, of Lebanon, and William D. Reger. To her grand-nieces, the Misses Hattie and Edna Naylor, the testatrix left $500 each. To the wife of her nephew, Oscar Naylor, she left $350.

To her nephew, E. Van Derveer Naylor, and his wife, Mrs. Polhemus bequeathed $2,553.88, to be divided equally. This sum is on deposit in the Bowery Saving Bank in New York City. To her nephew, Oscar Naylor, is given a deposit in the Greenwich Savings Bank of New York City amounting to $1,683. The residue of the estate is to be divided equally between two sisters, Mrs. William H. Reger, of Whitehouse Station, and Mrs. Harriet Naylor, of East Whitehouse. The nephews, Oscar Naylor and E. Van Derveer Naylor, are named as the executors.

TO CONSTRUCT TWO NEW CHURCHES IN ELIZABETH

Elizabeth, April 23.—Two additional Catholic churches are to be constructed in Elizabeth. First steps toward work on the new places of worship will be taken this summer.

Ground will be broken for a church which will be owned and used by the Slavonians. The new church will be located in the upper part of Elizabethport, where a tract of land has been purchased from former Senator John Kean.

The other church will be in the upper part of Elizabeth, adoining the Newark-Elizabeth boundary line. The site has been bought by Thomas Fitzpatrick, of Lyons Farms, who will also build the church, he having donated $100,000 for this object. It will be called St. Catherine, as a memorial to Mrs. Fitzpatrick.

The nucleus of a congregation has already been formed and services are held every Sunday in a vacant house on King street, Elizabeth, formerly owned by Mr. Kissam, but which has been bought by Mr. Fitzpatrick.

There are now ten Catholic churches in Elizabeth.

—Advertised goods are the best. Read the Press columns.

THE PARIS

JOHN J. VARLEY—Ladies' Furnishings, Millinery and Infants' Wear.

Our store has set a new standard of value giving in this city; not alone a standard in values, but in style, originality and exclusiveness. Thousands of ladies have expressed their appreciation of our advanced methods in giving to this community such a shopping place. Then our values are better, because we are specialists in ladies' wear.

HERE'S AN INSTANCE IN MILLINERY

Tomorrow we offer a superb line of Ladies' Hats; this season's newest models, original designs, no two alike, handsomely trimmed; they are $6.50 designs;

WE OFFER THEM ON WEDNESDAY FOR $4.98.

Ladies', Misses' & Children's Muslin Underwear

Consisting of Night Gowns, Drawers, Corset Covers, Skirts, Chemise, Combinations and Princess Slips; made of Muslin, Cambric, Lawn, Nainsook and Batiste. Nowhere in the city can you find a more complete stock. This underwear is the product of the foremost manufacturer in this country and every garment we sell you is guaranteed. Will be pleased to show you the stock.

We are the other end of your telephone line; our number is 232, and our entire service is at your disposal.

SAVE YOUR LIGHT BILLS

with strong

Wire Type Tungsten Lamps

15-20-25-40-60—Watts

JOSEPH W. GAVETT

WEST FRONT STREET

THE STANDARD HAT **$2.00**

Made by Hawes Von Gal

INTERWOVEN HALF HOSE

BLAIR'S SHOP 119 PARK AVE.

SCHEELEIN'S VARIETY MARKET

Armour Star Hams, lb
Swift Premium Hams, lb **16c**

140 North Ave. Tel. 1974

No Home Complete Without OLD GLORY

Here's an Opportunity to Obtain the Star Spangled Banner at Wholesale Price

Every family in Plainfield wants a big American flag in the home.

The Plainfield Daily Press has been able to secure a limited number of Old Glory. These will be given to subscribers of the paper for what they cost us, and as we have bought a limited number at a ridiculously low price you get the benefit.

They are not cheap print flags, whose colors will run when wet, but have been guaranteed absolutely fast colors, sewed stripes, cotton bunting, all made of the best materials. They cannot be duplicated when the supply is exhausted for double the price. They last a life time.

On Memorial Day, on the Fourth of July and on every day when there is a patriotic celebration, your neighbor will display Old Glory. But how about you?

Fill out the blank order below and send to the Plainfield Daily Press, or address a postal to us and we will have a representative call. The flag will be furnished to both old and new subscribers, as follows:

3 ft. by 5 ft.—10 weeks subscription and 60c.
4 ft. by 6 ft—10 weeks subscription and 75c.
5 ft. by 8 ft.—10 weeks subscription and 98c.

If desired, a pole, 8 feet long and seven-eights of an inch thick, with gilt ball, ropes and fastener for the window will be furnished at 25 cents extra.

Remember that we only have a limited number of these flags, so order early.

If you are taking the paper through a newsdealer now, it makes no difference for it will continue to be delivered through him if you so desire. Fill in the coupon below.

Date.....1912

Plainfield Daily Press, Plainfield, N. J.

Please send the Plainfield Daily Press to the undersigned for ten weeks, and deliver to me one ft. by ft. United States flag. I hereby agree to pay cents for the flag and to pay for the paper at the rate of ten cents per week.

Signed.....

Address.....

Dealer ..... Town.....

do
I do not want the pole, at 25 cents extra.

Plainfield Daily Press

Published Daily except Sunday, by the PLAINFIELD PRESS COMPANY. 105 North Avenue.
Entered at the Plainfield, N. J., Post-office as Second Class Mail Matter.

Leslie R. Fort and Ralph L. Morrow, Editors and Managers.

TELEPHONE PLAINFIELD 1300. Private Branch Exchange connecting all departments.

Two cents a copy. Ten cents a week. $5.00 a year in advance. Delivered by carrier or by mail. No extra charge for papers mailed to points in the U. S and Canada.

Any subscriber failing to receive a single issue will confer a favor by notifying the business office.

Advertising rates mailed on application. Copy for Change of Advertisements to ensure change for same day must be at the office by 9:00 a. m.

April 23 in American History.

1852—General Solomon Van Rensselaer, noted soldier in the war of 1812, died; born 1774.

1860—The famous national Democratic convention met in Charleston. The convention divided on the issue of slavery, and two Democratic tickets were ultimately made, giving the election to Lincoln.

1905—Joseph Jefferson, veteran actor, died; born 1829.

1909—Former United States Senator William M. Stewart of Nevada died in Washington; born 1827.

ASTRONOMICAL EVENTS.

(From noon today to noon tomorrow.) Sun sets 6:48, rises 5:08. Evening stars: Mars, Saturn. Morning stars: Venus, Jupiter, Mercury.

Plainfield, N. J., April 23, 1912.

Scientists are figuring where the Titanic's hulk is at present, refusing to accept the popular notion that it has found a final resting place at the bottom of the sea, where it went down. As the giant vessel weighed sixty-six thousand tons, these learned men calculate that the density of the water would prevent it sinking two thousand fathoms and that in their judgment it is floating somewhere beneath the surface, probably somewhere about one thousand fathoms deep.

There would be a pressure of 5,200 pounds per square inch on the Titanic's hulk were it at the very bottom of the Grand Banks, or a total on the whole hulk of one-half billion tons. An illustration of the density of the ocean's water is given by one scientist who states that a champagne bottle at a depth of but 300 feet would collapse like an egg shell dropped on a sidewalk.

This reasoning prompts the hydrographers to consider the probable direction in which the Titanic was swept, if at all, when the vessel reached its lowest point in the ocean. The velocity of the boat's descent may have been so great, they say, that the Gulf Stream's effect was never felt. In this case, the drift of the wreck would be in a southern direction; otherwise the drift would have been eastward.

The Labrador current, a powerful carrier of icebergs, passes through the region where the Titanic sank from sight and in the past this force has carried many water-logged derelicts southward casting them in many instances upon the Jersey shore.

Employers' liability and workmen's compensation laws are becoming general among the States of the Union, though some people cling to the strange idea that New Jersey stands alone in this great movement. California, Illinois, Kansas, Maryland, Nevada, Wisconsin and New Hampshire all have compensation laws which protect industrial workingmen. Insurance laws covering injuries to employees are also in force in Massachusetts, Ohio and Washington.

An extra session of the Michigan Legislature has been called to consider both an employers' liability and a workmen's compensation bill. New York has suffered a setback in this progressive legislation by a decision of its highest court. There is every reason to expect the enactment of such laws in the near future, but before that is accomplished it appears that there will have to be an amendment to the State constitution. The Journal of American Medicine, in commenting on the action of Michigan's Governor in summoning an extra session to have similar laws passed says that "the arguments for the proposed law are irrefutable and that it means a juster, wiser and happier distribution of the hazard of industrial employment, with a saving to employers, employees and courts, and the avoidance of the bitter enmities of suits at law."

It is safe to assume that within a decade laws of this nature will be in force in every State.

Ohio's constitutional convention has nearly finished its work and as a result of its first fifty-eight days' work will present to the people for ratification seventeen proposed amendments to the organic laws. The initiative, referendum and direct vote for United States Senators are suggested to be incorporated in the constitution. Moreover, the convention would have embodied in the instrument women's suffrage, rearrangement of the judicial system and provision for the immediate improvement of the roads. The recall, taxation and home rule for municipalities are subjects yet to be wrestled with.

It will be a downright shame if the railroads are compelled to pay their engineers higher wages, for as it is they are too poor to furnish their cars with sanitary drinking cups as provided by law. They're so poor, in fact, that they can't spend any money after paying fat dividends.

Why do the taxpayers stand by and allow thousands of dollars to be spent for a Jersey City lawyer's services in the long-drawn-out and, as yet, barren effort for a municipal water plant when they pay a corporation counsel $2,000 to attend to the city's legal affairs?

CIVIL SERVICE EXAMS FOR ELECTION OFFICERS

Quizz for Candidates for District Boards in Union Co. Wednesday, May 15.

The Civil Service Commission announces a series of examinations for members of boards of registry and election to be held in the months of May and June. Chairmen of Republican or Democratic County Committees may nominate two or more candidates for each district in their respective counties. The Union county session will be held at Elizabeth Wednesday, May 15, and the Somerset county session at Somerville on Tuesday, May 14. For Middlesex the examination will be held at New Brunswick on May 21.

In addition any person who desires may file a petition independent of nomination by the party chairman with the Civil Service Commission on or before May 1st next. Such petitions must bear the names of five persons belonging to the same party as the candidate.

Petitions may be obtained on application to the Civil Service Commission, State House, Trenton, at the offices of the Commission, City Hall, Newark, or the City Hall, Jersey City, from W. E. Christian, Registrar of Labor, Court House, Newark, or Norman Rowe, Registrar of Labor, Court House, Hudson county.

NATIONAL GUARD INSPECTION COMES TO AN END TONIGHT

Trenton, April 23 (Special).—The annual inspection of the National Guard of New Jersey will be completed tonight when Companies C, I and F, Second Infantry, of Elizabeth, will be officially inspected by Lieutenant Elvid Hunt, United States inspecting officers. The State headquarters in the capital here and the State Arsenal were inspected yesterday by Major Evan M. Johnson, Jr., United States inspecting officer stationed in New Jersey.

The Adjutant General's Department and the Department of the Judge Advocate were inspected yesterday afternoon at one o'clock, while the inspection of the department of the Quartermaster General, Subsistence, Ordinance, Inspector General, Pay Department and the Medical Department were inspected last night. In each department all the officers appeared in dress uniform and the inspecting officer passed upon the uniforms, equipment, condition of the officers, etc.

PRIMARY PETITIONS.

Trenton, April 23, (Special).—Two more petitions for the nomination of candidates for delegates to National Conventions were filed with the Secretary of State yesterday afternoon. One names Melville J. Ford, of Westwood, Bergen county, as an unpledged Democratic delegate from the new Sixth Congressional District. The other petition was filed by James W. McCarthy, a Progressive Republican, who is pledged to Colonel Roosevelt as a candidate for President. Mr. McCarthy is assistant prosecutor of Hudson county, and represents the new Eighth Congressional District.

—As for life, it is a battle and a sojourning in a strange land; but the fame that comes after is oblivion. —Marcus Aurelius.

COMING EVENTS.

TONIGHT — Costume Musicale at Hartridge Auditorium for benefit of Women's Exchange.
Y. M. C. A. orchestra concert.

LARGE AUDIENCE AT LECTURE ON MASONRY

Members of Order and Their Friends Enjoy Judge Ulrich's Entertainment.

"The Ages of Masonry," a lecture by former Judge John Ulrich, illustrated with superb pictures, some of them moving views, together with a musical program, including soprano solos by Miss Gertrude Van Diense, of Brooklyn, and selections by the Royal Venetian Concert Band, conducted by Signor Joseph Quintano, attracted a large audience to the Plainfield theatre last night. The affair was given under the auspices of all the Masonic bodies of Plainfield, and the Masons with their friends filled the theatre. Mayor Moy, who is a member of the order, introduced the lecturer.

The program opened with a selection, "Poet and Peasant," by the Royal Venetian Concert Band. Then followed a historical Masonic narrative by Mr. Ulrich, beginning with a visit to the Masonic Temple at Philadelphia. During the reading of the narrative, Miss Van Diense sang "Where the Desert Meets the Nile," "The Holy City," and the band also rendered popular selections.

The lecture by Mr. Ulrich was divided under the following sub-divisions: "Narrative on Grecian Masonry," "Narrative on Roman Masonry," "Narrative on mediaeval and modern Masonry." Among the moving pictures were included the Knights Templar parade at Chicago; laying of the corner stone of the Sottish Rite Cathedral, and in conclusion there were pictures of the Masonic Home in Pennsylvania, Masonic presidents, President Taft at Mt. Vernon, and other interesting views. Miss Van Diense, at the close of the program, sang "My Country 'Tis of Thee."

PLAY AT THE PARK CLUB.

The North Plainfield High School A. A. will present its second annual play on Friday night at the Park Club, when H. J. Byron's London success, "Our Boys," will be presented. The cast has been in charge of Paul A. Mertz, of the High School department of English, and will receive final coaching from Edward Lane, dramatic coach at Ursinus College.

BUNGALOW REDECORATED.

Louis K. Hyde, of Hydewood Park, has had his bungalow on Johnston's Drive renovated and redecorated. His family expect to devide their time between their town house and the bungalow, while in Plainfield next summer.

Honors Easy.

People who were present smiled at the little passage of arms which took place between two young ladies at a luncheon. One of them, a bride, shaking hands in her characteristically cordial way, said to the other:

"I'm so glad to meet you! You have afforded me so very much amusement just lately."

"Amusement?" said the other.

"Oh, yes," went on the bride. "I've been through my husband's desk, and I've read all his old love letters. I found several very affectionate letters from you, and I enjoyed reading them really ever so much."

"I'm so glad you enjoyed them," purred the other. "But do come and see me very soon. Here is my card. I have the answers to all those letters, and you might like to read them as well. Mr. X.'s letters are so much more affectionate than those I wrote to him. I know you'll enjoy reading them ever so much more than you did mine."

Too Smart For Him.

Being threatened with a visit from his mother-in-law, a husband decided to resort to strategy and thus save domestic infelicity.

"My dear," he said to his wife, "you have asked me to do two things. One is to give you a new silk gown and the other to send your mother a check to defray her traveling expenses. I can't afford to do both, but I will do the one you prefer. Which shall it be?"

"Send mother the check by all means," responded the wife quickly. "I've already ordered the gown."—Life.

A Heavy Diet.

A Tipperary fisherman makes a specialty of pike, for which he finds ready sale in the town. He had one customer who was in the habit of so beating him down in price that he felt justified in resorting to somewhat questionable means to increase the weight of his fish. In the manner of the winner of the stakes in the celebrated "Jumping Frog" sporting event, he would introduce some weighty substance into their interior—stones, bits of iron railing, etc.

Once he went so far as to stuff two old handless flatirons he had picked from a refuse heap down the gullet of one before taking it to his customer, who, having weighed it carefully and, after much haggling, paid him a fraction less per pound for it than he might have perhaps obtained elsewhere. Meeting him next day, Pat was instantly aware there was trouble in the wind by the opening remark, "What do pike feed on, Paddy?"

"Och and indade, your honor, but there's mighty little that comes amiss to thim lads," answered Pat. "Frogs and fish, sticks and shtones they like well, but they would give their two eyes for flatirons."

—Read the Plainfield Daily Press

$5.00 CASH and $1.00 PER WEEK

BUYS THIS REG. $50 MODEL C

Standard Sewing Machine for $25

This machine is fully guaranteed by the makers for ten years, but will last a life time. The case is made of handsomely polished quarter-sawed oak. The stand is full ball bearing and very easy running and noiseless. Has automatic drop head, invisible needle bar, automatic tension release, revolving spool post, balance wheel belt guard, is self threading, has automatic bobbin winder. Cotton, silk and thread numbers on needle plate. A complete set of the latest and best attachments goes free with each machine. Don't fail to get one of these strictly high grade $50 machines while they are on sale for..... $25.00

OUR RUG DEPARTMENT

On the second floor is one of the best in the State. It's large and roomy, with plenty of daylight and that's what you need when selecting rugs. This spring we are better prepared than ever to cater to your Rug wants. We bought our Rugs very early in the season and since then they have advanced considerably in price, and the prices we are selling 9X12 for can't be duplicated when they are gone.

HERE'S AN IDEA OF THE PRICES:

Kurdistan Brussels Rugs	$5.98
Bokanya Wool Rugs	$11.98
Ivanhoe Japanese Rugs	$9.75
Genuine Axminster Rugs	$17.50
Kaba Wool Fibre Rugs	$12.98
Colonial Rag Carpet Rugs	$9.00
Tapestry Brussels Rugs	$12.50
Handsome Velvet Rugs	$15.00

We make Window Shades to order using the best materials and workmanship money can produce.

"BLOCH"

PULLMAN SLEEPERS

1912 MODELS

More than 20 years' experience is behind "Bloch" Baby Carriages; not only are they obviously the best in material and construction, but they are scientific in design. The importance of this would be better appreciated if more women knew how often infantile troubles are traceable to baby carriages of average construction. The "Bloch" Cradle gear gives that adequate support to the spring that means comfort and health combined.

"Bloch" Pullman Sleepers are finished in natural color, oak and white enamel; are made of the best quality reed, have sanitary removable cushions and seats; steel tubing pushers and heavy rubber-tire wheels; you pay no more for "Bloch" Carriages than you do for any ordinary make.

The prices range from $16.50 to $45.00.

OSTERMOOR MATTRESSES

Woodhull & Martin Co.

BUTTERICK PATTERNS

DRUM CORPS GIVES DANCE.

The T. A. B. Fife and Drum Corps gave a reception and dance in the T. A. B. hall last night to about 150 of their friends. Suhr's Imperial orchestra furnished the music for the evening. During one of the intermissions the fife and drum corps gave an exhibition drill which was loudly applauded by all. William Sullivan acted as floor manager and a member of the committee having the arrangements in charge. The other members included M. D. O'Keefe, Joseph McCue, Frank Donnolly, George Howe and William Shaefer.

MRS. MARGARET VERVORT.

Mrs. Margaret Vervort, wife of Fred Vervort, died at her home in Hoboken, Sunday, in her thirty-sixth year. She was the youngest sister of Mrs. William L. Gloak, of East Second street, and will probably be better remembered by the people of Plainfield as Margaret Richmond, her maiden name. Born in Glasgow, Scotland, she came to this country when very young and had been a resident of New Jersey ever since. She leaves a husband, three children, one of them an infant boy a week old, two sisters, Mrs. Gloak and Mrs. Jean Westwood, of Secaucus, and one brother, who is a seafaring man.

MISS NELLIE DOW.

Miss Nellie May Dow, aged 24 years, daughter of Mr. and Mrs. William Dow, of 110 Somerset street, died at Muhlenberg Hospital, yesterday afternoon, following a delicate operation for throat trouble with which she had been afflicted for some time. Miss Dow was an active member of Hope chapel. Surviving, beside the parents are two brothers, both of whom live at home. The funeral will be held at the late residence Thursday afternoon at 2:30 o'clock. The burial will be in Hillside cemetery.

AUTO SPEEDER NABBED.

Albert Gleason, of Jersey City was released by City Judge William G. DeMeza today with a fine of $100 suspended over him. He was caught speeding his automobile along Front street at a rate of more than twenty-five miles an hour last Sunday by Policeman Sweeney. He was ordered to appear yesterday, but came to court so late that the hearing was put over until today.

MAYOR CLARK BACK, ILL

Mayor Robert Clark, Jr., of the borough, returned from Atlantic City yesterday afternoon, where he had gone in hopes that it might benefit his health. Saturday afternoon his physician advised that he return to his home, where he is now confined to bed. It is not thought that Mr. Clark's illness is at all serious and after a few days' rest it is hoped that he may be able to be about again.

MARINE SAFEGUARDS.

Washington, April 23 (Special).—The Senate Committee on Foreign Relations has agreed to recommend to the Senate the adoption of the amended Martine resolution looking to international co-operation in the regulation of ocean traffic. This resolution advises the President that the Senate would favor treaties with maritime powers regulating speed, routes and life-saving and wireless equipment. Searchlights were especially recommended.

The man who parades his virtues seldom needs a police guard to keep back the admiring crowds.

THE STATE TRUST COMPANY.
Real Estate Department.

For Rent Furnished,
Bay Head, N. J.
Two attractive cottages on Ocean adjoining Grenville Arms Hotel; $450 and $475 for season.

Headquarters for
Gibson's
RYE.
E. C. Wescott,
115 East Front Street.

ORGANIZED 1864

THE FIRST NATIONAL BANK OF PLAINFIELD

A COMMERCIAL BANK WITH SAVINGS and SAFE DEPOSIT DEPARTMENTS.

FOUR PER CENT. INTEREST PAID ON SAVINGS ACCOUNTS.

WOMAN'S EXCHANGE.

CAPITAL is necessary to conduct a business.

PROMPT PAYMENT of customers' accounts is our only capital. Will you help this important work by paying your bill each month not later than the 5th.

REAL ESTATE

FOR SALE—A new 7-room house in fine location, chestnut trim and oak floors downstairs.

This property is leased and can be purchased so as to net over 12 per cent. on the investment. Only $1,800 cash required. For further information call or address

EDMUND RUSHMORE
Singer Building, New York — 212 Park Avenue, Plainfield

One Day Only
PARLORS HOTEL KENSINGTON, PLAINFIELD,
WEDNESDAY, APRIL 24.
Office Hours from 9 a. m. until 4 p. m.

FREE OF CHARGE—The most thorough and accurate examination of the sight that is possible and there is no chance of any error in being fitted to glasses by the DAMMERS SCIENTIFIC METHOD. This examination is worth at least $5 of any one's money.

We make a pair of glasses as low as $1 with as fine a gold-filled frame as can be made.

When you are tired and sick of having your eyes fitted by the old style way of fitting glasses, or the so-called subjective test of putting lines and letters on the wall and asking whether you can see this or that letter and line; when you have been all through this many times and have been unable to get fitted correctly, come to us and we will look through your eyes and take the exact optical focus and error of your sight and give you comfort and relief.

[illegible] dizziness, nervousness of any trouble resulting from eye-strain, come to us and have your eyes measured by the new system, from which wonderful results are obtained.

THE EDWARD E. DAMMERS CO., Old South Building, 294 Washington St., Boston, Mass. 4 22 2

RITZ Inc.
BABCOCK BUILDING
CANDIES, ICE CREAM, DAINTY LUNCH

Watchung Express Co.
Incorporated.
120 Madison Ave. Tel. 1664-M-2
All Orders Promptly Attended To.

CITY NATIONAL BANK PLAINFIELD, N.J.
ORGANIZED 1875

Increase Your Pleasure While Traveling

Worry of identification—uncertainty of exchange rates—missing connections while awaiting the opening of banks—you obviate all these if you use Travelers Checks, which are sold by us.

3% Interest on Daily Balances of $500 or over, subject to check
4% Interest paid on Savings Account.

Capital $150,000.00 — Surplus and Profits $285,000.00 (all earned)

THE CHRISTMAN

PLAYER ACTION will transform your silent piano into a source of great musical pleasure.

This LATEST and most WONDERFUL of players can be installed in any make or style of piano right in your home at a very moderate cost.

DEMONSTRATIONS at Kolb's Ice Cream Parlor from 3 to 6 p. m.; Saturdays 1-10.

E. D. YOUNG
Agent

Also Expert Tuning, Regulating and Repairing of Pianos, Players and Organs. Cases Refinished.

1135 W. FRONT ST.
'Phone 944-w

Those old pictures of father and mother are very dear to you—priceless in fact.

Just bear in mind that your children would cherish just such pictures of you.

Pictures taken at night. Make the appointment today.

THE BISHOP STUDIO
204 WEST FRONT STREET.
'Phone 878-J. 4 13 6

The Standard
of Quality in Coffee is always maintained in our Mocha and Java. The flavor is just right. Try it. Prompt, Careful Deliveries.

W. W. DUNN
"THE PARK GROCER"
Duer St. and Lincoln Place.

New Jersey Central

TRAINS LEAVE PLAINFIELD.

For New York—2.16, 3.41, 5.41, 5.36, 5.57, 6.27, 6.55, 7.22, 7.26, 7.44, 7.46, 7.55, 7.58, 8.12, 8.30, 8.36, 8.43, 9.29, 9.53, 10.20, 11.20, 11.52 a. m., 12.28, 12.58, 1.47, 2.32, 2.55, 3.17, 3.48, 4.12, 4.36, 5.45, 6.29, 6.40, 7.39, 8.00, 8.27, 9.27, 9.20, 10.15, 10.36, 11.28 p. m. Sunday—2.10, 3.41, 5.41, 7.23, 7.58, 8.13, 9.34, 9.42, 10.37, 11.52 a. m., 12.33, 12.58, 1.20, 2.01, 2.39, 2.55, 3.24, 4.29, 5.34, 6.35, 6.57, 8.13, 8.27, 8.35, 9.42, 10.28, 10.36 p. m.

For Newark—5.36, 6.27, (7.05 through train to Newark), 7.46, 8.36, 9.29, 10.20, 11.20 a. m., 12.28, 12.58, 2.32, 2.55, 4.12, 4.33, 5.45, 6.29, 7.35, 8.27, 9.30, 10.36 p. m. Sunday—7.23, 8.52, 9.24, 10.37 a. m., 12.33, 1.20, 2.39, 3.24, 4.29, 5.34, 7.14, 8.13, 8.35, 9.42, 10.36 p. m.

For Easton, Bethlehem, Allentown and Mauch Chunk—5.18, *8.17, 9.43, 11.19 a. m., 2.00, 3.21, xx5.43, (6.59 p. m., Easton only). Sunday—5.45, 10.24 a. m., 1.58, xx5.43, 7.05 p. m.

For Wilkesbarre and Scranton—5.18, 9.43 a. m., 5.43 p. m. Sunday—5.45, 10.24 a. m., 5.43 p. m.

For Long Branch and Asbury Park, etc.—3.41, 8.12, 11.20 a. m., (12.28 Saturdays only), 4.12, 4.36, 6.29, 8.27, 11.28 p. m. Sunday—3.41, 8.52 a. m., 3.24, 8.13 p. m.

For Lakewood and Atlantic City—3.41, (9.29, 12.28, Saturdays only), 12.58, 3.17, *6.29 p. m. Lakewood only. Sunday—(7.58 Lakewood only), 9.42 a. m., 2.01 p. m.

For Philadelphia—6.42, 7.39, 8.45, 8.51, 10.34, 11.53 a.m., 12.42, 2.45, 2.56, 5.13, 6.44, 7.42, 8.47, 9.46, 10.48 p. m., 1.20 a. m. Sunday—8.45, 9.56, 10.43, 11.42 a. m., 12.42, 1.44, 2.45, 3.42, 4.38, 4.55, 6.38, 6.44, 7.42, 8.47, 9.46, 10.54, 11.54 p. m., 1.20 a. m.

For Baltimore and Washington. Daily—8.45, 10.43 a. m., 12.42, 2.45, 6.44, 7.42 p. m.

*Saturdays only.
xxExcept Easton and Bethlehem.
*Except Mauch Chunk.

W. G. BESLER, Vice-Pres. & Gen. Mgr. W. C. HOPE, G. P. A.
2-24-12

WALKS
We Construct Them
Trap Rock, Cement
Experience
R. G. BUSH
Tel. Con. 743-5 South Ave

JOHN WIRTH
(Successor to Henry Liefke)
BAKERY AND CONFECTIONERY
201-202 West Front St. Tel. 728
Orders delivered at short notice.

HENRY WIERENGA
FURNITURE, FREIGHT, BAGGAGE
EXPRESS AND RIGGER.
PIANO MOVING A SPECIALTY
Residence 'Phone 517-S.

COAL DEALERS.

RICHARD PARROTT, Jr.
BEST QUALTIY
LEHIGH COAL
686 SO. 2nd STREET
Phone 1569

TRY
TEMPLE'S
COAL
674 So. 2nd St. Tel. 231

TenEyck & Harris,
Dealers in
LEHIGH VALLEY COAL
Office Rowley's Drug Store, 218 W. Front St. Tel. 2081-J-2.

TenEyck & Kelley
COAL
741 South Ave. Tel. 1155

GEO. O. STEVENS COAL 747 WEST FRONT ST.

R. L. CLINE
(Successor to C. H. Rugg & Co.)
BEST QUALITY LEHIGH COAL
Yard and office 432 W. 3d St. Tel. 9

N. MEYERS & SONS
COAL
COKE AND WOOD
Office Tel. 1152-w Yard Tel. 1911-w
21 Watchung Av. 4th & Washington Sts

HOTELS.

WHEN IN PLAINFIELD, N. J. STOP AT
The QUEEN CITY HOTEL
All Newly Furnished. A la Carte Service Unsurpassed.
P. FLOERSCH, Prop.
W. M. FLOERSCH, Mgr.

HOTEL WALDORF
EAST FRONT STREET.
HENRY WINDHAM, Prop.
Gottfried Kruger's Extra Beer on draught. Imported Wines, Liquors and Cigars. Hotel accommodation and private Dining-Room.

Hotel Somerset
Under New Management.
Newly Painted and Papered throughout. Table Board and Rooms by Day or Week.
W. G. FEASTER, Proprietor.
97 Somerset St. Tel. 692-L.

G. J. WEINMAN
CAFE
213 Park Ave. Tel. 1527

HOTEL KENSINGTON
NORTH AVENUE
UNDER NEW MANAGEMENT.
House Thoroughly Renovated.
SUNDAY DINNER From 12:30 to 2 p. m. 50c

PARQUET FLOORS
Make Your Home Beautiful by laying Hardwood or PARQUET FLOORS. Replace your worn carpets by these handsome floors, and your home becomes more cozy and far more sanitary.
These floors in any design cost about the same as good carpets, but they will last a lifetime, and their handsome appearance always adds to the comfort of your home.
In store show windows these floors add elegance to the most attractive display.
Finishing supplies always on hand. Refinishing a specialty.
Estimates cheerfully furnished.
GEO. E. WATT
150 NORTH AVE. TEL. 333-W
Four Years at Present Address

C. W. M. Harrison
LANDSCAPE ARCHITECT
Established 1900.
934 West Front St. 'Phone 1636-L.
4 3 1mo

E. E. MAYNARD'S
Tonsorial Parlors. Electrical Massage for Face and Hair. First-class Work. Children's Hair Cutting a Specialty.
Tel. No. 754-R. 141 North Avenue

ON YOUR WAY
to the station stop and see Alex Stills, the Barber, who has opened an up-to-date shop on Depot Park, near Eastbound Station. Special attention to children. 'Phone 322-J.

—Advertise in the Daily Press.

Cookery Points

For Breakfast.

The simple dishes following will be found wholesome, nourishing and economical and an appetizing change from the stereotyped porridge, eggs and bacon, etc., for breakfast.

Oatmeal With Dates.—To each cupful of uncooked oatmeal add one cupful of dates, washed, with the stones removed and cut small. Cook in the usual way in a double saucepan and serve with milk without sugar, as the dates are sweet enough.

Kidney Fritters.—Take the requisite number of sheep's kidneys, half a pint of frying batter, seasoning and frying fat. Skin and cut each kidney in half. Take the frying batter and stir into it one teaspoonful each of minced parsley and shallot, a dusting of red pepper and a small pinch of powdered sweet herbs. Dip each half kidney in this mixture, then drop carefully into a pan of boiling fat, doing only a few at a time. When light golden brown in color, take out the fritters, drain carefully and serve as quickly as possible, garnished with parsley on a hot dish.

Scotch Scones.—Half a pound of flour, one level teaspoonful of cream of tartar, half a level teaspoonful of carbonate of soda, one ounce and a half of butter, one teaspoonful of sugar, a quarter of a pint of milk. Mix the flour, cream of tartar and carbonate of soda and sift them together; rub the butter into the flour, add the sugar and mix to a paste with the milk. Roll out and cut with a small round cutter or make a large round scone and cut into four sections. Bake in a good oven for about twenty minutes. The real Scotch scones are baked on a sort of griddle, and some housekeepers have been known to cook them on a well floured frying pan.

Compote of Rhubarb.—The early rhubarb is best for compotes and forms a most wholesome breakfast dish. Cut the sticks into two inch lengths and carefully wipe them. Make a sirup color with cochineal and flavor with lemon peel. When boiling put in the rhubarb and simmer very slowly till tender. Remove the fruit, reduce the sirup and pour over the fruit. This should be made the previous day and served cold.

Beef a la Mode.

Take a round of beef, four or five inches thick. For a piece weighing five pounds soak a pound of bread in cold water until soft; turn off the water, mash the bread fine, then add a piece of butter the size of an egg, a half teaspoonful each of salt, pepper and ground cloves, about half a nutmeg, two eggs, a tablespoonful of flour and a quarter of a pound of fresh pork chopped fine. Gash the beef on the sides and, together with half the dressing, place it in a baking pan with lukewarm water enough to cover it. Cover the pan and put in the oven two hours, then cover the top with the rest of the dressing and put it back for an hour. Let it brown well. When serving the meat, if the gravy is not thick enough, stir in a little flour and add a little butter.

Orange and Ginger Sherbet.

Put two pounds of sugar and two quarts of water in a saucepan on to boil, stir until the sugar is dissolved, then boil rapidly for eight minutes. Remove from the fire and leave to cool. When cold add the strained juice of six oranges and one lemon, pour into the freezer and freeze without much turning. When frozen add five tablespoonfuls of preserving ginger chopped fine, cover the freezing can and stand away for two hours to ripen. Serve in dainty glasses decorated with a piece of ginger on top of each glass.

Poor Man's Rice Pudding.

An old fashioned Indian pudding served with cream is delicious enough for the veriest epicure. Here is a long tried rule: Mix four cupfuls of scalding milk, a cupful of molasses, two level tablespoonfuls of sugar, a quarter of a cupful of corn meal, a tablespoonful of flour and a little salt. Let this mixture simmer over the stove for about half an hour, stirring often enough to keep from burning and lumping. At the end of this time stir in a cupful of cold water, turn into a baking dish and bake for two hours.

A Tasty Sandwich.

It was the memory of a childhood appetite which inspired a woman to serve brown bread sandwiches spread with horseradish and sugar with her afternoon tea. The snappy pungency of the horseradish was very delightful. The horseradish had, of course, been mixed with vinegar, the slightest possible amount used, and it was sprinkled lightly with powdered sugar. The brown bread was made of whole wheat and graham flour and was cut as thin as possible.

For Afternoon Tea.

Many hostesses this spring are serving with afternoon tea the tiniest little hot baking powder biscuits, not larger than a fifty cent piece. They are usually buttered and spread with maple sugar or with a paste made of the sugar and chopped hickory nuts, but some prefer to use a filling of peach marmalade or thick honey. Biscuit halves spread with grated cheese and toasted brown are the specialty of one hostess.

—In the meantime, don't forget that some of the Aliens are still pursued by posses.—Chicago Record-Herald.

IN WOMAN'S REALM

FOR GRACEFUL NECKS FICHUS OF LACE ARE VERY BECOMING

LACE AND NET FICHU.

LOVELY draperies for the neck are among the features of current fashions. Fichus made themselves so popular that spring and summer modes have many conspicuous examples of these. The charming confection illustrated here is of net and princess lace. The graceful lines of the wearer's shoulders are brought out by the fichu, while it forms an effective means of helping out the evening toilet of the woman whose neck is not so well preserved as might be.

Woman's World

More Honors For Miss Grace Strachan.

Miss Grace Strachan says she's not a "possibility" for the presidency of the National Educational association, which at the next convention will elect a new head. But the New York friends of the lady insist that she is the "logical candidate."

Miss Strachan at present is the president of the New York Interborough Association of Woman Teachers, and it

MISS GRACE STRACHAN.

was through her untiring efforts that the equal pay bill for men and women public schoolteachers passed the New York legislature last year.

Miss Strachan has not only won the gratitude and admiration of public schoolteachers all over the country, but also the esteem of the really big men in the National Educational association.

SUCCESSFUL WOMEN.

Many Are Doing Good Work In Business and the Professions.

Mrs. Mary D. Bradford was recently elected president of the Wisconsin Teachers' association at Milwaukee. Mrs. Bradford is the superintendent of schools at Kenosha and is the second woman to be elected president of the Teachers' association of her state in the fifty-six years of its history.

Miss Mary E. Gearing has been appointed to the chair of domestic economy in the University of Texas, with the rank of associate professor. She is a native of Houston, Tex., and a graduate of Teachers' college, Columbia university.

Mrs. Sarah D. Robbins of Harwich Center, Cape Cod, is said to hold the record for poultry producing the largest eggs in New England. Mrs. Robbins keeps a large flock of Rhode Island Red hens, one of which recently produced an egg weighing a quarter of a pound.

Miss H. K. Graham, secretary of the Church Temperance Union Society of the United States, is said to be largely responsible for the introduction of the lunch wagons now so common in our larger cities. The first night lunch wagons were sent out in New York city ten years ago, seven of them being purchased and equipped by a $10,000 donation. The first year 35,000 ten cent lunches were served. Last year the number had increased to 386,618.

Miss Rosa Belle Holt of New York is said to be the only woman oriental rug broker in the world. Miss Holt gained her training in foreign travel and selecting rugs for her friends. When she desired to earn a living for herself she announced that she would fill orders for oriental rugs. Success came to her almost from the start. Now she is said to have scores of private clients from Maine to California as well as many in England and other European countries.

Mrs. Maggie Carter of Wakefield, Mass., is known in her section as the "lady milkman." She keeps forty-five cows, covers five towns in her daily route with more than 500 customers and employs six horses in her delivery. Though she has six or more men in her employ, she does much of the daily milking herself, delivers a good share of the milk and manages alone the financial end of her business.

A Delicious Dish.

For boiled haddock the following recipe, favored by a great French cook, is recommended:

Boiled Haddock.—The fish should first be cleaned and trimmed. Cut four or five incisions on each side of the fish.

Put it into a deep dish and cover with salt. Let it stay there for about two hours. Then wash and put the fish in the fish kettle to simmer for thirty or forty minutes if the fish is five or six pounds in weight. Serve on a napkin garnished with parsley and boiled turnips.

Egg sauce or cream sauce, which may be eaten with it, should be brought to the table in the sauce boat.

Cinnamon Cake.

Cinnamon cake is known to the Germans as zimmet kuchen.

Our German friends enjoy this cake with a cup of coffee at the afternoon kaffee klatch.

Water Laziness.

Even water gets lazy sometimes. The experiments of science have shown that, with an increasing temperature, there is an expansion of the particles of which water is composed, and this, while diminishing their density, lessens the weight and driving force of a stream. At noon on a sunny day of during the course of a sultry afternoon water wheels become sluggish, and weirs require opening more often when the sun is high than in the early morning or after nightfall.—St. Louis Globe-Democrat.

The Original Water Wagon.

Jonah entered the whale.

"This is the original water wagon," he exclaimed.

Herewith none wondered that he remained aboard only three days.—New York Sun.

the long arm

In creating the Western Union Day and Night Letters we have practically placed a *telegraph instrument* on the desk of every business man in the country.

They are the new, long arm of business that reaches, pushes, pulls, does things quickly, vigorously.

Their cost is trivial and they tell your story your way.

THE WESTERN UNION TELEGRAPH COMPANY

Plumbing & Heating Counsel

WE are ready at all times to help you plan the Plumbing and Heating in your home and give you the best prices on the best quality of fixtures. Our experience, our large stock of "Standard" plumbing fixtures and our efficient working force combined, can make your bathroom a model for comfort, convenience and beauty. Talk over your building and repair plans with us and get our estimate on your plumbing and heating. All repair work is neatly and promptly done.

P. A. McVOY
PLUMBING AND HEATING
266 E. Front St., cor. Washington. Telephone 396
4 1 mo th tu

The Home Building & Loan Association
Offers Cheap Interest for a Home Builder or Buyer

It figures out about like this, as a series will run out in twelve years:
If $2,000.00 is borrowed (other amounts in same proportion),

He pays $10.00 a month dues for 144 months	$1,440 00
He pays $10.00 a month interest for 144 months at 6 per cent.	1,440 00
Entrance fee, search, etc., about	25 00
Total amount paid	$2,905 00
He has the use of	2,000 00
At a cost for 12 years of	$ 905 00

Which is actual net interest of only 3¾ per cent. per annum.

This is on a basis of 6 per cent. When no money is on hand, the Association will provide money for the borrower at a very slight premium.

The regular meetings of the Association are held at its rooms, 109 Park Avenue, on the third Monday evening of each month. New series are opened at each regular meeting. Further information may be had at that time or by applying to the secretary, Arthur E. Crone, care of the City National Bank. tu-th

EUROPE
Escorted Tours to all parts of Europe, comprising Tours de Luxe (with motor car tours) and Long and Short Vacation Tours. Also a special series at popular prices.
Special Midnight Sun and Russia Tours—Spain and Morocco Tour. Summer Tour to the Orient.
ROUND THE WORLD—$617.70 UP.
Tours de Luxe leave Westbound Aug. 23, Sept. 14, 27. Eastbound Nov. 2, 26, Jan. 4. Southbound (South Africa, Australia, New Zealand, etc.) Oct. 30.
INCLUSIVE INDEPENDENT TOURS
for individuals, families and private parties arranged for travel in Europe, America and Round the World.
SEND FOR PROGRAM DESIRED.
THOS. COOK & SON.
CHIEF AMERICAN OFFICE, 245 BROADWAY, NEW YORK.
BRANCH OFFICES:—264 Fifth Ave., 553 Fifth Ave., 2389 Broadway, New York; Boston, Philadelphia, Chicago, San Francisco, LosAngeles, Montreal, Toronto, and 140 offices ABROAD.
Cooks' Traveller's Cheques Are Good All Over the World

LAGGREN & GREENE
Manufacturers of WINDOW SHADES
Carpet Cleaning and Laying
Canopies For Weddings, and Awnings
TELEPHONE 1948
102 North Ave., Plainfield, N. J.
WE GO EVFRYWHERE tu-f

Try Press Want Ads.

FOR SPECIALS
"At the Fountain"
Watch this space from day to day, we will have many new dishes to tell you about.
T. S. ARMSTRONG The Apothecary
Cor. PARK and NORTH AVES.

FLOUR
PILLSBURY'S XXXX
HECKER'S SUPERLATIVE
GOLD MEDAL
$7.00 Per Barrel
NEUMAN BROS.
GROCERS
Watchung Ave. and Fifth St. Telephone 760
Efficient and Rapid Delivery Service to All Parts of the City

HAND'S EXPRESS CO.
OLD RELIABLE
STORAGE
All Rooms Separate, Light and Dry
Furniture Packed and Shipped
Office 69 Somerset St. 'Phone 541

PLAINFIELD FLOWER SHOP
Special Sales on Cut Flowers Fridays and Saturdays
Now is the time to place your orders For Ornamental Trees, Shrubs, Plants and Fruits.
Bedding Plants of all Kinds.
Grass Seed—Fertilizers
Landscape Gardening in all its branches.
Call or 'Phone us for estimate on what you may require.
We sell the Dunham Steel Water Weight Garden Rollers.
CENTRAL AVE. AND WEST FRONT STREET.
'Phone 1721
Advise on What and How to Plant Free.

MONEY
can be procured here, at legal interest and a very reasonable charge for our services as your broker.
We give customers a copy of agreement, which plainly shows amount received, number of payments to be made, and the discount if settled before maturity. Honorable dealing and courteous treatment.
Household Loan Co.
148 East Front Street,
PLAINFIELD.

Hoagland's Express
Careful and Expert.
Furniture Moving
Office 116 W. Second St. Tel. 883-W
Home Tel. 648-L.

CARD OF THANKS.

We wish to express our sincere thanks to the many friends, relatives and neighbors for their kindness and sympathy in our late bereavement in the loss of husband and father.
MRS. PHILIP GLENNON AND FAMILY.

T. A. Moore
UNDERTAKER
612 E. Sixth St.
TEL. 741-R

Established 1872.
P. CASEY & SON,
UNDERTAKERS AND EMBALMERS
Office 116 Park Ave., Tel. 884-W. Res. 417 W. 3d St. Tel. 903-R. Office open day and night. N. Y. office 10 E. 22d St., Tel. 2094-Gramercy

A. M. RUNYON & SON,
UNDERTAKERS.
402 Park Avenue. Telephone No. 40. Office open day and night. Office of Hillside Cemetery. New York office—99 Great Jones St. Tel. call 3245-Spring. New York Embalmers License—1226. New York Registered Licensed Undertaker No. 316.

L. L. MANNING & SON.
STEAM GRANITE WORKS.
Corner Central Ave. and West Front St. Opposite First Baptist Church.

DIED.

DOW—On Monday, April 22, 1912, Nellie May, daughter of William and Carrie Dow, aged 24 years.

Services at her parents' residence, 110 Somerset street, North Plainfield, on Thursday, April 25, at 2:30 p. m. Interment in Hillside cemetery. 4 23 2

FOR SALE OR EXCHANGE.

FOR SALE OR EXCHANGE—7-room house, lot 75x200, near Westfield; will exchange for Plainfield property or sell to quick buyer. Address Quick Buyer, Postoffice, Westfield, N. J. 3 26 1mo

AUCTIONEERS.
Murray, the Auctioneer
is now located at the old Auction Room Stand, 326 West Front street, near Grove. Household goods and merchandise of all kinds bought and sold. We also pack China and crate furniture and have good dry storage rooms at moderate charges.
Over 20 years experience in business and conducting sales.
ROBERT MURRAY,
Auctioneer and Appraiser.
326 West Front St. 'Phone 666

The Leading Auctioneers
W. A. SCHORB & CO.
Also Dealers in Second Hand Furniture—Bought and Sold.
120 Madison Av., Jackson Blg
Telephone 1707-W.

ALL SEASONABLE
Plants and Cut Flowers
Floral Design Work a Specialty
STANLEY
150 EAST FRONT ST.
'Phone 928.

STATE ARCANUMITES HOLD ANNUAL SESSION

Plainfield Councils Represented at Convention at Lakewood.

The thirtieth annual session of the New Jersey Grand Council of the Royal Arcanum was called to order at Lakewood yesterday afternoon, by Grand Regent Joseph M. Arnold, of Princeton. Nearly 200 officers and representatives were present. Practically every one of the 114 councils in the State answered the roll call.

Both Plainfield and Greenbrook Councils, of this city, are represented. Hubert N. Holder is the delegate from Plainfield, No. 711, while Charles Hall is the delegate of Greenbrook, No. 1725. Holder, as alternate, takes the place of H. W. Satterfield, the chosen delegate, who was unable to attend.

The initial session was devoted mainly to the naming of day committees and the reading of the annual reports of officers.

A bit of legislation to be discussed is the enlargement of the scope of the monthly bulletin, and the adoption of an energetic plan of properly advertising the Royal Arcanum in New Jersey.

Grand Regent Arnold, in his annual address, said that while he regretted he could not point to any great increase in membership during the year, yet it was satisfying to know that harmony and general interest prevailed throughout the jurisdiction.

Among the recommendations made were the following:

"That the visitation fund be, as heretofore, $1,800; that an appropriation of $1,000 be made to be used by the committee on state of the order, as the grand regent may direct, and that as much of this amount as the grand regent and committee think advisable be used for the purpose of advertising the order; that a donation of $400 be made to the Hospital Bed Fund association as heretofore."

Grand Secretary Albert's report showed that there had been a healthy influx of candidates during the year. There were 261 deaths and 478 suspensions, and a resultant net gain of 99. There were 690 candidates initiated, 333 cards deposited, 33 reinstatements, 174 withdrawals to join other councils, 44 final withdrawals, and 63 rejections by the medicals examiners. The membership of the 114 councils on March 31 was 19,717, as against 19,618 a year ago.

Grand Treasurer McKever's report showed a balance on hand March 31 of $2,875.86, as compared with $2,437.38, an increase in funds of $438.48. In addition, the grand trustees have on deposit $3,067.30, making a total of grand council assets, $5,943.16.

As for legislation there were read resolutions petitioning the supreme council to admit members at 18 years of age, another asks the supreme council to abolish the regular or term rate plan and confine Royal Arcanum to option A or a level rate for life; another petitioning the supreme body to retain both plans as at present. These have been referred to committees and will be acted on this afternoon.

GOVERNOR BACK FROM HIS TOUR OF GEORGIA

Trenton, April 23 (Special).—Governor Wilson arrived at the State House from his southern campaigning trip at 3:45 yesterday afternoon, having been delayed five and a half hours by a late train. The Governor said he had a very pleasant trip. Walter Measday, his secretary, who made the journey with him, said that the Wilson leaders in Georgia claimed that as the result of the Governor's tour he would undoubtedly carry the State for delegates to the National Convention. Mr. Measday declared that before the Governor went South there was considerable Underwood sentiment in Georgia, due largely to the backing of the old line party organization. The Governor, however, was received with enthusiasm. His tour started at Atlanta, and extended through Macon to Savannah. He travelled by regular train, so that long stops at the smaller places was not possible. He was called out of his day coach, however, at innumerable places, and made brief speeches. Governor Wilson visited and spoke in Jacksonville, Fla.

Mrs. Wilson accompanied her husband, and as she is a native of Georgia she met many old friends and acquaintances during the trip, which made it very pleasant for her.

PERSONAL

Mr. and Mrs. Robert Baillie, of Laramie road, are the parents of a son.

Mrs. D. J. Yerkes, of Grove street, is seriously ill. A trained nurse is in attendance.

Mr. and Mrs. John H. Barber, of Naples, New York, have returned home after spending the week-end with Mr. and Mrs. E. H. Putnam, of Woodland avenue.

Mrs. Benjamin A. Hegeman and Mrs. J. Kirtland Myers were among the passengers leaving today on the Rotterdam of the Holland-American Line, for Europe.

PRESS CLASSIFIED COLUMNS

Plainfield's Greatest Want and Exchange Market

COPY RECEIVED UNTIL 2 P. M. DAILY

One cent a Word for first insertion, one-half a cent a word for each subsequent insertion of the same advertisement for less than one month. Fifty cents a line, (six words) for one month. **DOUBLE CHARGE FOR CAPITALS. NO ADVERTISEMENT RECEIVED FOR LESS THAN 10 CENTS.**

The Plainfield Daily Press cannot give information regarding advertisements for which answers are to be sent care of the Press. Persons replying to office addresses must mail or leave written answers as stated in advertisement.

EMPLOYMENT AGENCIES.

MURRAY'S Employment Registry office has removed from 226 East Front street to 326 West Front street, near Grove, at Murray's auction rooms; 'Phone 666. 4 16 1mo

EMPLOYMENT Agency, Mrs. Keller, 22 Somerset place (the older and most reliable) (all nationalities) Phone 1724 7 1 tf

FOR SALE OR TO LET.

FOR SALE OR TO RENT—No. 605 MADISON AVENUE, 9 ROOMS. ALL IMPROVEMENTS; HOT WATER HEAT. FRANK H. SMITH, 603 MADISON AVENUE. 3 4 tf

FOR SALE OR TO LET—15-room house, all improvements; barn, conservatory; excellent location; one-half block from trolley and 10 minutes to main depot; moderate rental. 122 Plainfield avenue. 4 20 tf

LOST AND FOUND.

LOST—Groceryman's pass book. Finder please 'Phone 350-J or return to this office.

LOST—Monday afternoon, chain of gold beads. Reward if returned to this office. 4 23 3

LOST—A boy's ulster on Seventh street, from automobile. Finder rewarded at 917 West Seventh street. 4 23 3

LOST—At Y. M. C. A. moving picture show, Saturday evening, small iridescent bead purse, containing money. Return to 71 Pearl street; reward. 4 22 2

SITUATIONS WANTED—MALE AND FEMALE.

TWO colored couples, with good references, want places; city or country. Central Registry, 430 Watchung avenue 4 20 3

HELP WANTED—MALE

WANTED—Office boy. Pond Machine Tool Co.

WANTED—An experienced garden worker. 924 Field avenue. 4 22 tf

WANTED—Boy to take out orders and work whole day. Inquire 347 Watchung avenue.

MAN wanted for general work, by the month; must come well recommended. Dr. Lufburrow, 441 West Front street.

WANTED—Good, neat boy to work in drug store; good chance to learn business. Address Box 40, care Press. 4 23 3

WANTED—Young man to work around drug store; experienced preferred. Central Pharmacy, 211 North avenue.

WANTED—Boy to make himself useful in butcher shop. Address Butcher, care Press. 4 23 3

WANTED Young man to help wait on tables. 161 North avenue. 4 23 3

MAN wanted to make himself generally useful; references required. Apply at the Hospital. 4 23 2

WANTED—Young man for office assistant. Apply 23 Vine street. 4 22 3

MONEY TO LOAN.

MONEY TO LOAN on bond and mortgage. Mulford, opposite depot 12 28 tf

$2,000 TO LOAN, bond and mortgage. Isaac Vail, 138 North avenue 4 9 1mo

TITLES abstracted for purchasers of real estate and bond and mortgage loans. Chas. J. McNabb, 209 North avenue. 2 18 tf

MONEY TO LOAN on bond and mortgage. Charles L. Moffett, attorney, Woodhull & Martin building. tf

MONEY TO LOAN on bond and mortgage. J. T. Vail. 4 9 tf

MORTGAGES placed on good security. Francis J. Blatz, First National Bank Building. 8 21 tf

$25,000 TO LOAN at 5 per cent. in sums to suit, on good mortgages. Elston M. French, 171 North avenue. 4 19 tf

MONEY to loan on first mortgage. Lewis A. Clement, lawyer, Babcock building. 4 22 6

ROOMS AND BOARD.

TWO large desirable rooms, with board. Mrs. Williams, 137 Crescent avenue. 4 3 tf

FURNISHED housekeeping rooms, $2-$3; single $1.50. 351 East Third street. 4 22 3

FURNISHED room to let to middle-aged lady. 28 Somerset place. 4 23 5

FURNISHED rooms to let, for lady or married couple; can be used for light housekeeping. Address E. E., care Press. 4 20 3

FURNISHED rooms to rent on first floor, suitable for business. 175 East Front street. 4 20 3

HELP WANTED—FEMALE.

WANTED—Operators, also learners, on ladies' muslin underwear; paid while learning. Schiller Bros., 320 West Front street. 3 28 1mo

FINISHERS WANTED ON MUSLIN UNDERWEAR; A FEW INTELLIGENT LEARNERS TAKEN. APPLY NAT LEVY CO., RINK BLDG. 12 27 tf

WANTED—Waist finisher and an improver. Smalley & Bogard, dressmakers, rooms 321-322 Babcock building. Call from 8 a. m. to 7 p. m. 4 20 6

WANTED—Good cook; white. 723 Central avenue. 4 22 3

WANTED—By May 15, two white girls, cook and laundress; and chambermaid and waitress; who will be willing to go to the seashore July and August. Mrs. Milne, 33 Willow avenue. 4 20 3

WANTED—White woman for plain cooking. Inquire 97 Somerset street. 4 20 3

WANTED—Competent nursemaid; first class references. Mrs. J. S. Brodhead, 1009 Park avenue. 4 23 tf

WANTED — Chambermaid and waitress; white; $18 a month. 820 Second place. 4 22 3

WANTED — Maid for general housework; must be good plain cook and of neat appearance; references required. Call 207 East Seventh St. 4 23 2

WANTED—Competent girl for general housework; white; references. Mrs. A. M. Collens, 1320 Watchung avenue. 4 22 3

WANTED—A maid for general work; no laundry; with good references. Apply 518 East Front street. Apply evenings after 7 o'clock. 4 22 2

WANTED—White girl, about 20, for general housework; no washing. Apply afternoons 248 East Ninth St. 4 9 tf

REAL ESTATE FOR SALE.

FOR SALE—A few choice lots on Union street; the cheapest lots in Plainfield for the money. J. T. Vail. 7 19 tf

TEN PER CENT. investment—Fine, modern two-family house, near depot and trolley; twelve rooms, all improvements, steam heat; now rented under one lease for $550; price $5,500. E. M. French, No. 171 North avenue. 4 20 tf

FOR SALE—House and lot, on East Sixth street; 7 rooms; part improvements; fruit and grapes; small payment down; balance as rent. Address Small Payment, care Press. 4 22 tf

CHOICE LOT for sale—Berkley avenue, Netherwood; 85 foot front by about 235 deep. R. I. Richardson Westfield, N. J. Phone 66-J. 10 8 tf eod

FOR SALE—Lot, 55x200, on Union street, near Stelle avenue. James J. Lobin, 16 Stone street, North Plainfield. 4 22 6

FOR SALE—West Front street near Grant avenue, house of 6 room and bath; hot water heat. Apply P. Frank Stone, 125 East Front street 4 18 6

FOR SALE—9-room house, all improvements; cheap to buyer if sold by May first; price $3,500, $500 cash. 506 East Second street. 4 4 tf

SITUATIONS WANTED—FEMALE.

GOOD cook wants position; thoroughly understands her business; honest, willing and obliging; good reference. 304 Richmond street. 4 22 2

RESPECTABLE colored laundress wants washing to do at home. Call 553 South Second street, Mrs. Smith 4 23 3

WANTED—Washing to do at home; first class references. 633 West Fourth street. 4 23 3

EXPERIENCED woman want washing to do at home. 74 Elm place. 4 23 3

WANTED—Rough dry wash to take home. Mrs. J. Sants, 116 West Front street. 4 23 3

EXPERIENCED laundress wishes lace curtains and fine wash. 62 West Third street. 4 20 1mo

COLORED woman wants day work; reference. 662 South Second street. 4 20

WANTED TO RENT.

WANTED—To rent, small house all improvements. Address F. P. R. Daily Press. 4 22

GENTLEMAN wants room and board in private family. Address J. B., care Press. 4 22 3

MISCELLANEOUS.

100 PER CENT. saved, protecting your furniture with slip covers; price $1.50 and up. Kay R. Melton, upholsterer, 57 Somerset street. 4 22 1mo

IF YOU NEED something to build you up, get a bottle of Tonic Hypophosphites at Nagle's Pharmacy. Good spring medicine. 2 29 tf

STORE your furniture with the Plainfield Storage Company; reasonable rates. Orders left for moving vans. Nagle's, Front and Grove Sts. 1 18 tf

MRS. BONY—Street dresses and evening gowns; makes a specialty of separate waists. 417 East Fifth street, Plainfield. 4 20 1mo

EMPIRE Linotype School, 419 First avenue, New York; largest in existence; prospectus. 3 28 1mo

MRS. M. PAUL—Ladies' doctor—718 West Front street, near Grant avenue. 4 22 1mo

H. H. BUTLER, D. V. S.—Pet animals a specialty. OFFICE AT WM. T. CAMPBELL'S, 108 Somerset street, 'Phone 230. Hospital for dogs. (Cut out for reference.) 1 8 tf

H. M. CLARK, carpenter and builder, 60 Grandview avenue. Jobbing a specialty. 4 8 1mo

INSURANCE—Real estate, household goods, liability, automobile, plate glass, burglary, personal accident. J. E. Curtis, 183 North avenue. 4 3 1mo

LABOR furnished, 308 Berckman street; housecleaning, whitewashing, lawn work, gardening, flowers and plants for sale; also potting soil. Telephone 624-W. 3 26 1m

RIDING lessons; fine saddle horses to hire; horses boarded; exchanged. Riding School, 775 Kensington avenue. 'Phone 194. 1 8 tf

KAY R. MELTON, upholsterer; estimates cheerfully furnished. 57 Somerset street. 4 22 21mo

FOR SALE.

FOR SALE — Cedar for arbors, fences, and rustic work; also bean poles. John Mobus, Box 320, 'Phone 670-R. 3 7 2mo

GRANITE at cost—Poor health forces me to close out my stock of finished headstones at cost; these goods must be sold by June first; this is no fake sale, just business. Fourth and Richmond streets. 4 20

FOR SALE—Pony and cart, very gentle; safe for anyone to ride or drive; also Shetland pony, seven hands high. Apply Riding School 775 Kensington avenue; 'Phone 194. 4 23 3

FOR SALE 3 good work horses. Joseph Harrigan, 929 South avenue 4 23

FOR SALE—Duck eggs and baby ducks, from Mammoth Pekin Ducks. Netherwood Farm, Mountain avenue. Tel. 1379-W. 4 22 6

FOR SALE—Manure, sand and soil. Fred Carter, 656 South Second street; telephone 1788-W. 4 23 6

FOR SALE—For want of use black mare, about 1,200 lbs.; price reasonable. Apply R. Parrott, Jr. 686 South Second street. 4 20

FOR SALE—Farm wagon and buggy. Knight, four doors from West Seventh street on New Brunswick avenue. 4 23 5

FOR SALE—Grocery and confectionery store for sale. 109 Somerset street. 4 20 6

OLD papers for sale, put up in packages of 100 copies for 10c. Apply at this office tf

FOR SALE—Refrigerators; all sizes. Hand's Express Co., 69 Somerset street. 4 13 12

FOR SALE—Top soil, gravel and filling-in stuff for sale. Apply D. F. Dugan, 511 East Seventh street; 'Phone 475-W. 4 1 tf

FOR SALE—Profit-sharing bond at rate of fifty per cent. earnings of money invested and a guarantee of interest at 5%. I have paid 20 months or $200, and will sell for $190 cash. Apply C. C., care Press. 3 27 tf

AUTOMOBILES FOR SALE.

FOR SALE—Five passenger Chalmers 30; in first class condition; a real bargain. F. T. Woodhull. 4 20 tf

FOR SALE CHEAP—Fifty horsepower automobile; suitable for light truck. Address C. X., care of Press office. 4 20 3

FOR SALE—1911 Model Q, 4-cylinder Maxwell; fully equipped, with new top and tires. Address Model Q, care Press. 4 20 3

FOR RENT.

FOR RENT—House and store, in Scotch Plains; separately or together; corner of Westfield and Park avenues; store suitable for any business. Fanwood Lumber and Supply Co., Scotch Plains, N. J. 4 17 6

FOR RENT—House, nine rooms; newly decorated; three minutes from trolley, five minutes from railroad station; rent whole or part. Apply Neuman Bros. 4 22 tf

TO LET—**Four new** apartments with all the latest improvements; 916-920 West Fourth street, corner of Stebbins place. Inquire S. Mann, 919 West Third street. Phone 1994. 3 6 tf

TO LET—321 Park avenue, for business or dwelling. J. Manley. 3 26 tf

TO LET—7-room house; 212 Spooner avenue. Inquire 75 Mercer avenue. 4 20 3

FOR RENT—Two stores, adjoining each other, corner Plainfield avenue and West Fourth street; an opportunity for butcher or grocer. Inquire A. Kunzman, 122 Plainfield avenue. 4 20 tf

FOR RENT—Four light unfurnished rooms, on corner main street; all improvements. Apply E. I. Smalley, 304 West Front street. 4 20 3

TO LET—6-room apartment, all improvements; 3 blocks from Netherwood station; $20 a month. 'Phone 1196-R. 3 26 tf

TO LET—For business purposes, a nice light store, for restaurant only; steam heat and water furnished by owner; gas and electric light; three rooms in rear, rent $25. The store is opposite the Saurer Motor Company, where 350 are now employed. Enquire on premises, 1348 West Front street, or your own broker. Emanuel Kapelsohn, 1263 Arlington avenue, sole agent, 'Phone 1955-6, Plainfield. 4 22 tf

TO LET—New six-room house; all improvements. No. 110 Westervelt avenue. 4 22 6

TO LET—Five pleasant rooms; city water, heat, gas, at 1113 East Second street. 4 22 3

THREE rooms to let, furnished or unfurnished, with bath, one-half block from Front street. 18 Sycamore avenue. 4 22 3

FOR RENT—8-room house; all improvements. 615 Spooner avenue, near West Seventh street. 4 19 6

FLAT to let; four rooms; improvements; also barn. 1139 South Second street. 4 19 6

FOR RENT—Four rooms, city water, large attic. John Manley, 321 Park avenue. 2 23 tf

TO LET—7-room house, all improvements; $20 a month. Apply W. S. Crook, 624 South avenue. 4 15 tf

FOR RENT—To small respectable colored family, house of 6 rooms on Westervelt avenue, near Mountain. Apply J. V. E. Vanderhoef, at Woodhull & Martin Co. 5 8 tf

WILL rent house with all improvements; hardwood floors; regular $40 value for $20 a month. U. S. Realty and Mortgage Corporation, 139 North avenue. 4 6 tf

HOUSE to rent, 7 rooms, all improvements, hot water heat; two minutes from railroad station and trolley. Jos. Harrigan, 929 South avenue. 4 6 tf

TO RENT—From June 1, completely and attractively furnished house in best location, beautiful garden, well shaded grounds, stable, convenient to station, best train service out of New York. Answers, E. P., care Press. 4 4 tf

6-ROOM house, corner Webster place and Berckman street; part improvements. Call 770 Woodland avenue. 2 23 tf

TO LET—4 and 5-room apartments; with all improvements, except heat; rent $17 and $18. M. F. Gano, 142 North avenue. 2 8 tf

FOR RENT—From April 1, house 8 rooms and bath; all improvements, with barn; No. 45 Prospect place near Washington avenue. J. V. E. Vanderhoef, care Woodhull & Martin Co. 2 17 tf

WANTED—MISCELLANEOUS.

WANTED—Steinway or Sohmer upright piano. Address Cash, Box 783, Plainfield. 4 16 1mo

REAL ESTATE AGENTS.

REAL ESTATE for sale, rent and exchange. Insurance in strong companies at lowest rates; money loaned on real estate. Thickstun & Emmons, 197 North avenue. tf

PIANOS AND ORGANS.

FOR SALE—Upright piano; almost new; very cheap for cash. Address D. J., Daily Press. 4 23 2

SPORTS OF ALL SORTS

JUST TAPS BY "BUNTS"

Patsy Flaherty seems to dope Jack Martin as one of the best, and Flaherty ought to know.

And we hope he knows.

The game between the borough high and Kearny was postponed yesterday.

It is hardly safe for a manager to make arrangements for any game during the month of A—pril.

But never mind only seven more days of it.

The New York Yankees are in undisputed control of the last place in the second division. Even St. Louis has two to her credit.

Ty Cobb's batting average so far this season is .125—but wait—.

A little mix up in which the fists play the leading role such as Dahlen and Rigler sprung on the fans the other day is not a good thing for the game. Magee's lesson of last year should have been sufficient to have prevented a repetition.

The few bleachers that are left at the Polo Grounds are to be reduced and grand stands, with more seats take their place.

Which means $1.00 instead of one half that amount previously paid by many of the fans.

One bet is that they will be filled just the same.

Philadelphia fans are wondering who on the Phillie team the ambulance will come for next.

And now the Jiux seems to have moved over to Shibe park and captured Coombs.

It's about time that the boys in the different parts of the city were getting busy on the Boy Scout question. This movement is non-sectarian and non-military but should be a very important factor in the life of every Plainfield boy from now on.

C. W. Bingaman, boys' secretary at the Y. M. C. A., will tell you all about it, or any inquiry addressed to "Bunts" will be answered in this column.

Organize a troop, choose a leader and then go talk with Mr. Bingaman.

The Superbas are slowly but surely heading for their accustomed position—Last—And after starting off with such a pace, too.

It has been said that a baseball game is largely a battle of wits with eighteen players on one side and two umpires on the other, with the crowd ready to jump on the under dog.

Lefty Russell, the $12,000 Athletic gold wing, is said to be ready to go into the box and pitch ball. That $12,000 ought to begin to pay dividends soon.

BASEBALL.

Results of Games Played In National and American Leagues.

NATIONAL LEAGUE.

At Cincinnati—Cincinnati, 9; St. Louis, 6. Batteries—Humphreys, Bagley and McLean; Sallee and Bliss.

At Brooklyn — Brooklyn - Boston game postponed on account of rain

At Chicago—Chicago-Pittsburgh game postponed on account of wet grounds.

At Philadelphia—Philadelphia-New York game postponed on account of wet grounds.

STANDING OF THE CLUBS.

	W.	L.	P.C.		W.	L.	P.C.
Cincinnati	6	2	.750	St. Louis	4	5	.444
New York	5	3	.625	Chicago	3	4	.429
Phila'phia	4	3	.571	Pittsburg	3	5	.375
Boston	4	4	.500	Brooklyn	2	5	.286

AMERICAN LEAGUE.

At St. Louis—St. Louis, 7; Detroit, 4. Batteries—Bailey, Hamilton, Willis and Kritchell; Willett and Stanage.

At Boston — Boston-Washington game postponed on account of wet grounds.

At New York — New York-Philadelphia game postponed on account of wet grounds

STANDING OF THE CLUBS.

	W.	L.	P.C		W.	L.	P.C.
Boston	5	1	.833	Cleveland	4	4	.500
Phila'phia	4	2	.667	Wash'ton	3	3	.500
Chicago	5	3	.625	St. Louis	3	6	.333
Detroit	5	4	.556	New York	0	6	.000

BASEBALL POOLS.

NATIONAL	Sat.	Sun.	Mon.	Tues.	Wed.	Thurs	Fri.	Total
New York	4							4
Brooklyn	3							3
Boston	5							5
Philadelphia	1							1
Chicago	5	6						11
Cincinnati	4	7	9					20
Pittsburg	7	0						7
St. Louis	0	1	6					7

AMERICAN								
New York	6							6
Philadelphia	6							6
Boston	7							7
Washington	3							3
St Louis	0	3	7					10
Cleveland	5	4						9
Chicago	0	8						8
Detroit	6	0	4					10

SEYMOUR CATCHES A BURGLAR IN HIS HOME

"Cy" Seymour, the one-time Giant and now playing with the Baltimore International League team, yesterday morning turned a badly battered-up man over to Patrolman Brady of the Highbridge station, charging him with being in the ball player's apartments on the fourth floor of No. 904 Ogden avenue. The man appeared to be pleased with the appearance of the patrolman and crouched away from Seymour whenever the latter approached him.

The man told the police he was Adolph Seigle, thirty-one years old, a haberdasher, of No. 3 West One Hundred and Sixteenth street, but he was locked up charged with buglary. Seymour told the police he was in bed, when a watchdog barked and awoke him. Seymour got out of bed and he claims found Seigle prowling around in his room. Seymour grappled with him and there was a fight, in which Seigle gave up.

Seigle was arraigned before Magistrate House in the Morrisania Court and was held in $3,500 bail on a charge of burglary for examination on Monday.

J. A. C. DEFEATS S. A. C.

The Junior A. C. defeated the Suburban A. C. at South Plainfield, Sunday, by the score of 28 to 5 in a very loosely played game. Mullens, who pitched for the Juniors, turned eleven away from the plate by the strike-out route, and also made a home run. The line up of the teams was as follows: Junior A. C.—Mullen, p; Forristal, 2b; Luthman, 1b; Murphy, c; O'Loughlin, rf; P. McDonough, cf; Hope, lf; Gerrice, ss; Glason, 3b. Suburban A. C.—Hamilton, p and rf; Ball, cf; J. McDonough, c; F. Mullen, lf; Ball, rf and p; Hagen, 2b; Passitipio, 1b; Gary, 3b; Philips, ss.

GRAMMAR SCHOOL LEAGUE SCHEDULE

Each Team to Play Others Three Times; Last Game Here May 26.

The schedule for the Grammar School League, of which the Cranford, Westfield, Borough and City Grammar Schools are members, is as follows:

April 23—Westfield at Cranford; North Plainfield at Plainfield.

April 23—Westfield at Plainfield; North Plainfield at Cranford.

April 26—North Plainfield at Westfield; Cranford at Plainfield.

April 30—Westfield at Plainfield; North Plainfield at Cranford.

May 3—Plainfield at North Plainfield; Cranford at Westfield.

May 7—Cranford at Plainfield; Westfield at North Plainfield.

May 10—Plainfield at Westfield; North Plainfield at Cranford.

May 14—Cranford at Plainfield; North Plainfield at Westfield.

May 17—Plainfield at Cranford; Westfield at North Plainfield.

May 20—Cranford at Westfield; North Plainfield at Plainfield.

May 22—Westfield at Plainfield; Cranford at North Plainfield.

May 24—Westfield at Cranford; Plainfield at North Plainfield.

BELMONT SAYS TRACKS WILL SEE NO RACING

New York, April 23.—"The local racetracks will not open their gates this summer. That means no racing at the big race courses. Racing can be held at the tracks if the directors decide to hold meetings, for there is no law against the sport in this State. But the directors do not want to hold meetings while the so-called directors' liability law is on the statute books. The only racing here this year will be confined to the hunt and steeplechase clubs."

In these words August Belmont, chairman of the Jockey Club, set at rest the rumors that have been afloat of late regarding the racing situation. Ever since April 15, the day on which racing may legally start in this State, there have been reports that the Belmont Park track, the Empire course and the Saratoga Racing Association would hold short meetings.

"What about the future of the turf, Mr. Belmont—the chances of racing next season, for instance?"

"I don't wish to discuss that subject," he replied. "In the first place, it is too far away; secondly, I haven't the slightest idea. Better wait for next year to arrive."

"How about Saratoga? Will it have a racing meeting this season? There have been reports to that effect."

"I haven't the slightest idea what the Saratoga Racing Association intends to do. R. T. Wilson is the only man able to talk to you on that matter. Personally, I don't believe there will be racing in Saratoga, but I have no reason to answer yes or no to the question. But as far as the local tracks are concerned, the gates will remain closed."

"Will you send your string of race horses, now in America, to England or Frances to race?"

"No. They will remain in this country and take part in the race meetings. I have not decided yet whether I will send them to race on the Canadian tracks."

—Advertise in the Daily Press.

—"He loves me, he loves me not, he loves me—" mused the lady elephant, as she wandered across the desert pulling up the palm trees.—McCall's Magazine.

CAMP BOWSER TAKES MEASURE OF P. H. S. NINE

The Plainfield High School baseball team received its annual defeat at the hands of the Camp Bowser nine on the Parker Field yesterday afternoon. It was the best game played so far this season. The score, Bowser 9, P. H. S. 6. The initial inning made it look as though the camp boys were going to have a walkover but Woodhull, who twirled for P. H. S., tightened up and held the opponents in good form.

A feature of the game was a home run by Dumont in the sixth inning and triplets by both W. Schoonmaker and R. Schoonmaker. The summary:

PLAINFIELD H. S.

	R.	H.	P.O.	A.	E.
Grisley, 2b.	1	1	1	1	0
Heron, s.s.	0	1	1	4	0
Davenport, 3b.	0	1	2	4	0
Good, 1b.	0	3	9	0	0
Denny, r.f.	1	0	0	0	0
Nash, c.	1	0	10	0	0
Rosenson, c.f.	1	0	0	0	0
Carty, l.f.	1	1	4	0	1
Woodhull, p.	1	1	0	1	0
Totals	6	8	27	10	1

CAMP BOWSER.

	R.	H.	P.O.	A.	E.
W. Schoonmaker, 2b.	1	1	2	3	3
R. Schoonmaker, 3b.	2	1	2	1	0
Glenny, c.	0	0	4	2	0
Crary, s.s.	1	0	3	1	1
Peacock, l.f.	0	0	2	0	0
G. Schoonmaker, c.f.	2	0	0	0	1
Dumont, 1b.	2	2	14	0	0
Osburn, r.f.	0	0	0	0	0
Freeman, p.	1	1	0	8	0
Totals	9	5	27	15	5

Score by innings:

P. H. S.	0	0	0	0	3	3	0	0	0	—6
Camp B.	5	1	0	1	1	2	0	1	0	—9

Three base hits, W. Schoonmaker, R. Schoonmaker; First on balls, off Woodhull, 6, Freeman, 5; Two base hits, Freeman; Home run, Dumont; Struck out, by Woodhull 9, Freeman 4; Umpire, Fred Mills; Time of game, 2 hours.

BOROUGH GRAMMAR BOYS TAKE OPENER IN LEAGUE

The Stillman Grammar School team went down before the North Plainfield youngsters to the tune of 18 to 16 in the opening game of the Grammar School League played on Crescent Oval yesterday afternoon.

The day was a disagreeable one for baseball and the condition of the grounds and the ball made good playing impossible. As the score would indicate the game was very loosely played, errors being frequent and many drives going for hits that under ordinary conditions, would have been handled. It was anybody's game until the last ball was thrown but the borough lads had the final punch and took the big end of the score across the brook with them when they returned home.

Cranford and Westfield were to have played at the former town but the weather conditions prevented. The league schedule will be found in another column.

MAY HAVE TUG-OF-WAR TEAM.

United States May Be Represented In Olympic if Strength Is Developed.

The American Olympic committee has decided to authorize a tryout for a tug-of-war team. The tryout will probably be held on the Pacific coast, where the tug-of-war is a popular event. If a team is developed which shows marked ability and the Olympic fund is large enough it will be taken along on the Finland and entered in the official competitions.

The committee also has decided to hold in the middle west some time in May Olympic tryouts in wrestling in the Greco-Roman style.

Other Sports on Page 8.

ELK BOWLERS RECEIVE A TROPHY AT PATERSON

About fifty members of Plainfield Lodge, No. 885, B. P. O. E., paid a visit by automobile to their Paterson brothers last night to join in the ceremonies attending the presentation to the Plainfield team of the trophy offered by the Paterson Elks for the highest score made by any Elk team in the recent National Bowling tournament held in that city. Delegations were also in attendance from the Elizabeth, Newark, New York and Rutherford Elks.

Mayor McBride, of Paterson, in behalf of the lodge, welcomed the visiting lodges in a speech of welcome which was followed by a social time in which John Todd, Harry Blim, Bill Smith, Elmer Cutting, John Campbell, Charles Ward and Sam Tavenor assisted.

Exalted Ruler Major R. I. Hall, in behalf of the Paterson lodge, made a speech acompaning the presenting to the Plainfield Bowling team the silver trophy offered at the beginning of the tournament. John H. Close, chairman of the local bowling committee, received the trophy for the Plainfield team, and made a neat speech of acceptance.

The Plainfield pinners then helped the Paterson club dedicate their new bowling alleys by rolling them their first match game on the new floor. The home team took the big end of a 1,713 to 1,681 score as the opener.

When the visiting delegation started on the home journey they were forced to face a blinding rain storm the greater part of the way, reaching Plainfield in the wee smal hours wet to the skin.

OLD FAVORITES WILL CAVORT NEXT SATURDAY

Saturday afternoon will find things wide open and in full swing at Crescent Oval when Dorflinger's horsehide artists will try conclusions with the fast-going McKeesport team of the Penn-Ohio League. Manager Dorflinger intents to give the Plainfield fans a gilt-edge article each week, bringing to th oval the fastest traveling semi-pro. teams that he can find as has already been told in a previous issue of the Daily Press.

For this week-end argument Dorflinger will present his full strength, and has given out his line up as follows: Dave Driscole to hold down first bag, Bill Stallings to take care of the midway station, Bill Dalton to cover third sack, Emery at his old place at short, which with Walt Nelson to reecive and a pitcher to be announced later will make up a speedy infield, although it is possible that Will Glenny may take care of an infield station. The gardens will be taken care of with Harter in center, Ed Stallings in left and Cosgrove stopping up the holes in right.

These players need no introduction to the Plainfield fans who will undoubtedly turn out in large numbers Saturday afternoon to watch their old favorites stop the lads from the Keystone State.

WARRY M'LAUCHLIN WILL TWIRL FOR DUNELLEN NINE

According to information circulating up and down the sporting lanes Dunellen will put a speedy bunch on the diamond again this year. Early in the spring the dope from the roundhouse town was to the effect that there would be no representative team there this year. However, friends of Warry McLaughlin say that he has signed to do the twirling and that Brit Martin also expects to wear a Dunellen uniform with a possibility of one or two more local players following suit.

Dunellen has put out some rapid combinations in days gone by, and last year's team had them all on the go, so the fans in the town will welcome some diamond activity again this year.

Doctor—I allow you only one drink a day. Are you following my advice? Gayboy—Yes, and the advice of five other doctors, who each allow me the same.—Boston Transcript.

Everybody's Doing It! Doing What! Doing What!

Everybody's getting rigged out for Spring. And every man that wants his "Taft Dollar" to do more than it usually does, makes a bee-line for Rothberg's.

SUITS FOR GENTLEMEN
$12, $15, $18 and $20.

They were made for gentlemen but others can wear them, and masquerade as gentlemen.

Browns, Blues and Grays rule, but there's lots of mixtures this year striped to give a man more length. Coats are narrow shouldered, roll lapeled and smart sleeved. Clothing architects are trying to make Englishmen of us, by jove!

SHIRTS THAT ARE "GIDDY" BUT NOT "GAUDY;" $1 to $3.

The new Spring Assortment would never make a hit with Quakers, Shakers or Belliakers. But for men who want to toe the scratch—they're "there" with bells—and with price tags that make you gap and gasp.

Don't buy these shirts expecting to get but one Season's wear out of them, because you'll be disappointed. They'll answer the duty-call the second season bright and right.

GET IT AT

ROTHBERG'S

STEIN-BLOCH SMART CLOTHES

214 WEST FRONT STREET

Next Door to Proctor's.

Sporting Goods
Photo Supplies
Picture Framing
Artists' Materials
and Prints

PAUL R. COLLIER

156 E. FRONT ST. 'PHONE 51-W

BICYCLES

Pierce, Columbia, Arrow, Reading-Standard, Hartford, Crawford, Queen City, Crown, Cyrus, Fairy Line.

Repairing Sundries Tires

Jack Horner, 33 Somerset St.

ADVERTISE IN THE DAILY PRESS

NIX ON THAT ROUGH, ART ROOM STUFF, SCOOP

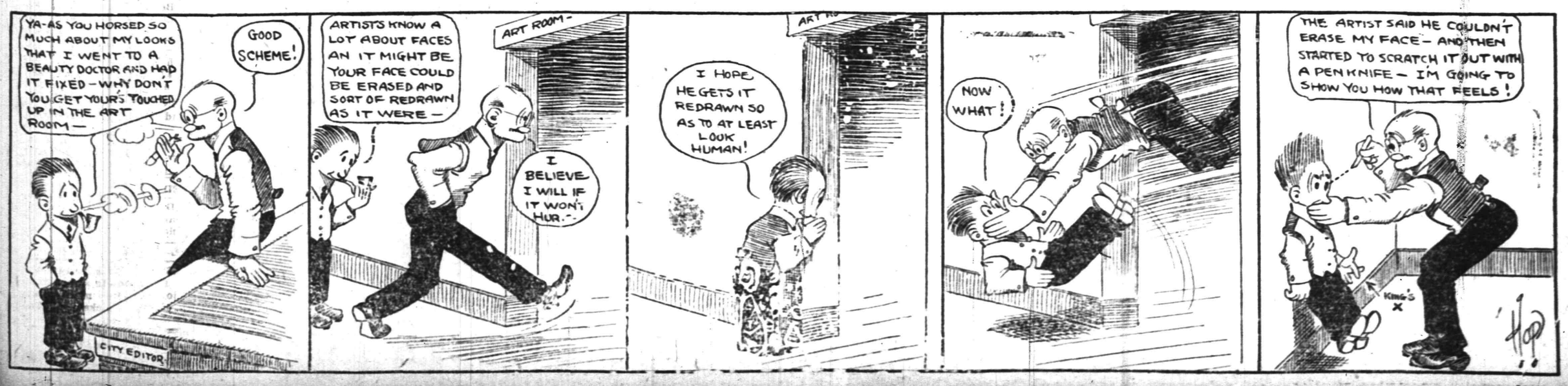

Telephone Directory Goes to Press May 16

Did you ever think how much it means to you to have your name appear in the Telephone Directory. In addition to being a valuable advertisement, it associates you with people of the highest grade and adds to your prestige.

The telephone directory is on the desk of every business man. It is in every home of the better class. It is consulted by many people every day.

Order your telephone now and your name will be listed in the Summer edition of the Telephone Directory.

Your telephone is your telegraph station.

You can send Telegrams by Telephone.

New York Telephone Co.,

F. H. Burns, Local Agent.

109 EAST FOURTH ST., Plainfield, N. J.

AUCTION SALE.

AUCTION SALE

OF HOUSEHOLD FURNITURE

THURSDAY, APRIL 25, AT 10 A. M.

at 749 Belvidere Avenue, Netherwood, consisting of fine lot of Oil Paintings painted by the following well known artists, A. Baronne, Wesley Webber, H. Kitchell, J. R. Anderson, C. Valeur; also a fine set of English coaching pictures, flemish oak furniture, consisting of hall seat, tables, chairs, jardineres, stands, 1 Weaver organ, leather chairs, rugs, brass beds, springs, and mattresses, mahogany dressers, washstands, upholstered chairs, and settee, chiffonieres, flat top desk, Morris chairs, rockers, lot of books, 8x10 tent and fly and folding canvas beds and chairs and table for camping, sectional bookcases, garden tools, large lawn roller, hose, 8 large iron flower urns, lot of flower pots, and other articles too numerous to mention. These goods are in first class condition. Take Netherwood car to Ravine road, walk to Belvidere avenue and turn to the right.

Terms cash.

WILLIAM A. SCHORB, Auctioneer.
D. J. GAVIN, Clerk. 4 20 4

AUCTION SALE

..... OF FARMING ARTICLES .....

At New Market, N. J., on the ALLIMAN FARM, at the end of Prospect avenue, 5 minutes' walk from Lehigh Valley R. R. Depot, on

WEDNESDAY, APRIL 24, at 1:30 p. m. Sharp,

consisting of 50 hogs and pigs, young Jersey cow, 2 farm horses, 150 Plymouth Rock chickens, set single harness, set double harness, 3 plows, harrow, heavy farm wagon, runabout, top wagon, new chicken house, corn crib, lot of straw, 12 rolls heavy wire fencing, lot of manure, farming and carpenter tools, household goods, and other articles too numerous to mention; will also sell a first class garbage route with cans, consisting of 150 customers. Parties buying this route will be taught the same.

Terms cash.

WILLIAM A. SCHORB, Auctioneer.
D. J. GAVIN, Clerk. 4 22 3

Auction Sale.

OF HOUSEHOLD FURNITURE.

An auction sale of household goods will be held at the residence of John Dunham, on Prospect avenue, third house from Centre Street, Dunellen, N. J., FRIDAY, APRIL 26, at 1:30 p. m. Sharp, consisting of parlor suit, dining room furniture, dining tables, chairs, sideboard, china closet, carpet, matting, beds, springs, mattresses, music box, heating stove, cook stove, large hall rack, pictures, dishes, Mason jars, garden tools, curtains, bric-a-brac, fancy china and glassware, chairs, awnings, and other articles too numerous to mention.

Terms cash.

WILLIAM A. SCHORB, Auc'r.
D. J. GAVIN, Clerk. 4 23 3

Arrival and Departure of Mails

At Plainfield Postoffice

February 1, 1912.

NEW YORK MAILS. Arrive—5:30, 8:00, 8:40, 11:45 a. m., 1:30, 2:30, 5:00, 5:30, 8:30 p. m., 12 midnight. Close—6:30, 8:00, 9:00 10:30 a. m., 12:10, 2:00, 3:50, 6:00, 7:45, 9:00 p. m.

SOMERVILLE AND EASTON. Arrive—8:40, 10:00 a. m., 12:30, 3:15 and 7:00 p. m. Close—6:30, 8:00 a. m., 12:35, 1:20, 4:30, 5:30 p. m.

PHILADELPHIA—Direct. Arrive—6:30, 8:00, 9:40, 11:45 a. m., 12:30, 2:30, 7:00 p. m. Close—6:30, 11:30 a. m., 12:35, 2:00, 3:50, 7:00, 9:00 p. m.

THROUGH FAST MAIL FOR EAST. Close—12:10, 3:50, 6:00 p. m.

DIRECT THROUGH FAST MAIL FOR WEST. Close—6:30, 11:30 a. m., 1:30, 5:00 and 9:00 p. m.

DIRECT SOUTHERN MAILS. Close—6:30 a. m., 12:35, 3:50, 7:00 and 9 p. m.

PENNSYLVANIA. West of Easton. Close—6:30 a. m., 1:30, 7:00 p. m.

ELIZABETH—Direct. Arrive—3:00, 8:46 a. m., 1:30, 2:30, 5:30 p. m. Close—6:00, 8:00, 10:30 a. m., 12:10, 2:00, 4:00, 6:00 p. m.

NEWARK—Direct. Arrive—8:00, 8:40 a. m., 1:30, 2:30, 5:30 p. m. Close—6:30, 8:00, 9:00, 10:30 a. m., 12:10, 2:00, 3:50, 5:30, 6:00, 9:00 p. m.

WATCHUNG. Arrive—1:00, 6:45 p. m. Close—9:00 a. m., 5:30 p. m.

WARRENVILLE. Arrive—1:00 p. m. Close 9:00 a. m.

SUNDAY MAILS. Office open from 9:30 to 10:00 a. m. Mail closes at 6:15 p. m.

M. H. BIRD, P. M.

SPRING BASEBALL SHOTS

By TOMMY CLARK.

Manager Roger Bresnahan of the St. Louis Nationals, who had some trouble with the holdout members of his team this spring, recently spoke a few words that might be made note of by those ball players who imagine that their presence in the game is essential to it continuing as a popular sport.

Bresnahan spoke only an old truth that we all must recognize—that the world will continue to spin and never miss the best of us—but he put it in a way that a ball player may understand.

"No man is indispensable in this business," said Bresnahan. "When I was with New York people used to tell me that I was the whole club and that without me the team would go to smash; also that McGraw would never be able to replace me. All that kind of guff went through one ear and out the other. I am no longer with the Giants; still they keep on winning pennants and fighting for world's championships, and I suppose they will still win one now and then after John McGraw himself is a memory. There never was a man so good at anything that one just as good won't appear to take his place if the gap is made—baseball or anything else."

True enough, but some of us never learn it until we get off the job and give the "other fellow" a chance to show that he is just as good as we were.

Charley Comiskey, president of the Chicago American league club, says he has a second Larry Lajoie in Jacques Fournier, the French Canadian, who has been holding down first base for the White Sox. During the spring

Photo by American Press Association.

FOURNIER, WHITE SOX'S NEW FIRST BASEMAN.

training trip he pounded the leather with surprising skill and played a brilliant game at the sack.

Fournier was born in a lumber camp twenty-one years ago, is a six footer and weighs 190 pounds. In 1909 Fournier played in Portland, Ore. Then he went to Sacramento, and last year he started with the Moose Jaw team in the Western Canadian league. Comiskey took him from Boston last winter by the waiver route and is now congratulating himself.

Southern training trips may be tabooed by major league clubs before next spring. The experience of a large majority of the big leaguers in the south this year has come near to convincing the club owners that it is mere waste of time to make this invasion. The seasons seem to have changed to such an extent that there is no assurance of having suitable weather regardless of how far south the players go.

But few teams have had a good training season this spring. Many of them spent most of their time sitting around hotels waiting for the weather to clear. There is a chance, however, that instead of giving up these trips the teams will be taken still farther south. The Jersey City team had perfect weather during its entire stay at the Bermuda islands, and already major league clubs are thinking of making trips there.

Griffith of Washington made no mistake in going to Charlottesville, Va. He got more work for his players there than did many of the teams which traveled hundreds of miles into the south.

John Kling is not the catcher he was a few years ago. He is still an artist behind the bat, but that throwing arm which did so much to make the Cubs a famous team no longer has the power it once had. Kling now throws with an effort, whereas when he was at his best there was but little motion when he had occasion to throw to the bases.

They are telling a new one on Mike Simon, Pittsburgh's young catcher.

"Come, have an oyster cocktail, Mike," invited a fan in Hot Springs recently.

"No, thanks; I'm not drinking," returned Mike.

It isn't often that the Pirate backstop is on the wrong end of a joke.

Naps Have Nifty Infield.

Harry Davis of the Clevelands thinks his best infield combination is Hohnhorst, Lajoie, Olsen and Turner, although Neal Ball may fit in somewhere before long.

—Our remedies oft in ourselves do lie,
Which we ascribe to heaven.
—Shakespeare.

PRINCETON ATHLETE IS ALL-AROUND STAR

Thompson Surpasses Sheridan's Marks in Many Events in Trial Meet.

Princeton, April 23.—Frederic C. Thompson, of the Princeton Theological Seminary and twice winner of the Amateur Athletic Union all-round athletic championship, in a trial meet surpassed the world's record in number of points scored, made by Martin Sheridan, of the Irish-American Club. Thompson scored 7,577 points, which is 192 more than made by Sheridan in establishing his world's mark.

Thompson's performance will not count as a record, as it was not made in a regular meet. The Amateur Athletic Union rules were followed throughout the trial, and the most competent local judges were secured. It was hoped that two Amateur Athletic Union officials might be on hand, but they failed to arrive. Thompson had as his opponent in the trial J. Bredemus, '12, of the Princeton track team. Bredemus won the all-round championship at St. Louis three years ago.

Thompson surpassed the marks made by Sheridan in every event except the 100-yard dash, the hammer throw and throwing the 56-pound weight. His time for the half-mile walk was the best ever made, but this will not count as a world's record for the reason that it was not an official meet. His time was 3 minutes and 31 seconds. His record in every event, with the exception of the 100-yard dash and the one-mile run, is above the average made at most intercollegiate dual meets.

Thompson's performances were as follows:

100-yard dash—0:11, 748 points.

Shot-put—43 feet 8½ inches, 843 points.

High jump—5 feet 9½ inches, 781 points.

880-yard walk—3:31, 857 points.

Hammer throw, 16 pounds—123 feet, 735 points.

Pole vault—10 feet 9½ inches, 816 points.

120-yard hurdles—0:16 1-5, 910 points.

Throwing 56-pound weight—21 feet 5 inches, 452 points.

Broad jump—21 feet 7½ inches, 814 points.

One-mile run—5:34, 619 points.

JOHNNY KILBANE.

New Featherweight Boxing Champion Who Came to the Front Fast.

Johnny Kilbane, who recently defeated Abe Attell for the featherweight boxing championship, is twenty-two years old and a native of Cleveland, O. He is married and is devoted to his wife and their baby daughter. He is a church member and also supports his father, who is blind.

Kilbane was working as a switch tender on a railroad when he decided

JOHNNY KILBANE AND HIS MASCOT.

to take up boxing just five years ago. His first battle, on Dec. 2, 1907, he won in three rounds. Two years ago he first became known outside of his home territory. His ability to class with the topnotchers in his division was demonstrated at an elimination contest which Tom Carey conducted in 1910 in Los Angeles.

By defeating Joe Rivers, Patsy Kline and Frankie Conley he won the right to challenge Attell. They met at San Francisco, and in nearly every round of the twenty he outgamed and outpunched Attell.

Kilbane's next battle will be with Jack White of Chicago, with whom he has already fought twice to a draw.

The champion has a mascot in his pet coyote.

MRS. APGAR'S FUNERAL.

Califon, April 23.—Funeral services of Mrs. Mary Apgar, sixty-four years old, widow of John Apgar, were held yesterday at her late home and in the local Methodist church, of which she was a member. Rev. Harry P. King, pastor, officiated. Mrs. Apgar died suddenly Friday from kidney trouble. Her husband died ten years ago. She leaves five sons, one daughter, two brothers and one sister.

HAROLD BRIDE.

Second Wireless Operator of the Titanic, Who Was Rescued.

Photo by American Press Association.

Bride has already appeared before the senate investigating committee in New York, but he will be called again in Washington, according to the plans of the committee.

TWO WOMEN OWE LIVES TO COLONEL J. J. ASTOR.

Chicago, April 23.—Mrs. Ida Hippach and her daughter Jean, survivors of the Titanic disaster, said they owed their lives to John Jacob Astor.

"The last lifeboat was being lowered when Mr. Astor saw us," Mrs. Hippach said. "He ordered the boat raised so that I could get into it. I was compelled to climb through a porthole in order to reach the boat, but I would not get into it unless my daughter joined me. Mr. Astor again pleaded with the officers to permit my daughter to get into the boat, and they did. We had left the Titanic only twenty minutes before she sank."

PREACHER CRUEL, SAYS WIFE

Asks Divorce Because He Beat Her For Twenty Years.

Trenton, N. J., April 23.—Although he is a preacher of the Methodist Episcopal church, George W. Myer of Kearny is being sued for divorce here on the charge of great cruelty.

Mrs. Myers avers that not once, but many times during the past twenty years, her husband beat her and attacked their children without cause. The couple were married in New York in 1880, and Mrs. Meyers says she would have left him had they had no children. The latter are now grown, however, and she asks her freedom.

Made Officer Change Clothes.

Trenton, N. J., April 23.—Refusing to permit an inspection of his command by an army officer unless the latter was in uniform, Brigadier General Edward P. Meany, judge advocate general of the state national guard, caused Major Evan M. Johnson, U. S. A., to change his civilian clothes for his uniform. It then required only two minutes for the inspection.

Uncle Sam's Expansion.

The stages of our territorial expansion have been as follows: Louisiana, area 875,000 square miles, 1803; Florida, area 70,000 square miles, 1819; Texas, area 265,000 square miles, 1845; Oregon country, area 288,000 square miles, 1846; the Mexican cession, area 523,000 square miles, 1848; Godseer purchase, area 36,000 square miles, 1853; Alaska, area 599,000 square miles, 1867; Hawaiian islands, area 6,700 square miles, 1897; Philippine islands, area 143,000 square miles, 1899; Porto Rico, area 3,600 square miles, 1898, and a few other little islands, such as Guam, Pine island, etc., making a total added area to original territory of 2,037,000 square miles.—New York American.

The Difference a Letter Made.

In the first edition of St. Matthew in Micmac for the Indians of Nova Scotia the translator found when he came to revise it that in chapter xxiv; 7, instead of "nation shall rise against nation," he had written "a pair of snowshoes shall rise up against a pair of snowshoes." But there was only one letter misprinted, nagoktukumiksijik (a nation) having been displaced by nagoktakumiksijik (a snowshoe).—St. James' Gazette.

In This Rapid Age.

"Is mamma's good little boy ready to have his bath now?"

"Oh, maw, cut out the goody-goody spiel. When a chap's six years old it's time to take him out of the kindergarten class. I'll take my splash in the tub when I've had a smoke."—Chicago Tribune.

An Educated Bird.

The McKeesport man was telling the minister about his educated parrot.

"Ask him something," he urged.

"Polly want a cracker?" asked the parson.

"Naw. Gimme three cards."—Pittsburgh Post.

To Be Precise.

New Cook—When I serve dinner should I say "Dinner is ready" or "Dinner is served?"

Mistress—If it be as bad as last night just say "Dinner is spoiled."—Satire.

Woman's Logic.

"My dear, these are excellent cigars, but they are awfully strong."

"Yes. I got the strongest I could find. They won't break so easily in your pocket."—Judge.

—Read the Plainfield Daily Press.

RAILROAD STRIKE MAY BE AVERTED

Federal Officers Propose Arbitration.

ORDER TO QUIT DELAYED.

Engineers Accept Offer of Peacemakers and Employers Will Consider Proposal at Conference Today—Hope of Struggle Being Avoided Grows.

New York, April 23.—The threatened strike of locomotive engineers on fifty railroads east of Chicago, which was scheduled for tomorrow morning, was postponed by the timely action of Martin J. Knapp, presiding judge of the United States commerce court, and Charles P. Neill, United States commissioner of labor, who compose the national board of arbitration.

Three hours after Warren S. Stone and the chiefs of the Brotherhood of Locomotive Engineers had announced that the strike which would cripple the east and New England would be on so soon as the orders could be carried out, the two government representatives arrested action by a tender of their services in mediation. This offer was received with favor by Mr. Stone and his aids, who held their advisory committee of fifty chairmen, one man from each railroad, in the city. Captain C. J. Stuart, vice president of the Erie railroad and chairman of the conference committee of railroad managers which had been dealing with the union men since January, just as promptly declared that he will submit the proposition to his committee today. Personally he had always favored peaceable negotiations, but he had not the power at the time to say what the committee would decide to do.

There is no doubt that a peaceable way out of the difficulty, without forcing either side to back down, was afforded by the offer of the government men.

TITANIC SURVIVOR WEDS.

Young Woman, Who Was Rescued, Was on Her Way to Meet Fiance.

New York, April 23.—Sarah A. Roth, a survivor of the Titanic disaster, was married to Daniel M. Iles in St. Vincent's hospital, and the happiness of bride and bridegroom made many men and women who are being cared for in St. Vincent's feel cheerful for the first time since they were taken there from the Carpathia.

Miss Roth and Mr. Iles have been engaged for seven years. He left England two years ago to come here and save money for their future. Mr. Iles, who had been working as a clerk in a department store, sent word to Miss Roth to join him here as soon as it was convenient. She replied by cable that she would sail on the Titanic.

Nobody suffered more from suspense and anxiety than the clerk after the first news that the Titanic had met with an accident.

Mrs. Frederick W. Vanderbilt, who has spent much of her time at the hospital seeing to the comfort of the Titanic survivors, helped the young woman prepare herself for the ceremony.

The Rev. Father Anthony Grogan of the Mission of Our Lady of the Rosary married the couple. Thomas H. Kelly, who lives at the Hotel Plaza, was the groomsman and stood up with a blooming English girl, Emily Badman, who had been put in the same lifeboat that took Miss Roth from the sinking ship.

While Father Grogan was reading the service the corridor as well as the parlor was filled with survivors of the Titanic.

CLAIMS TITANIC "ORPHANS."

Italian Woman Says Husband Abandoned Her, Taking Them With Him.

Nice, April 23.—A woman named Navratil, living here, says the two children rescued from the Titanic and now being cared for by Miss Hayes of New York are hers.

Mrs. Navratil says she was abandoned by her husband, who ran off to America under the assumed name of Hoffman. He took the children and his mistress with him.

SENATE IS FOR APPEAL.

Unanimously Approves Bill Carrying Up Tobacco Reorganization Approval.

Washington, April 23.—The senate by unanimous vote passed Senator Cummins' bill providing for an appeal from the decree of the federal court for the southern district of New York approving the reorganization of the American Tobacco company. The bill originated in the senate and will now go to the house.

WEATHER EVERYWHERE.

Observations of the United States weather bureau taken at 8 p. m. yesterday follow:

	Temp.	Weather.
Albany	60	Cloudy
Atlantic City	50	Foggy
Boston	58	Rain
Buffalo	38	Rain
Chicago	52	Clear
New Orleans	78	Cloudy
New York	53	Cloudy
St. Louis	66	Clear
Washington	62	Clear

—Hoax—"Here's an advertisement of a hurt book sale." Joax—"What hurt them?" Hoax—"Probably the cut in their prices."

TRIED TO BRIBE ELECTION JUDGE

Jury Finds Atlantic City Man Guilty.

VERDICT IS UNEXPECTED.

Al Gillison's Conviction Another Victory For Prosecutor of Republican "Machine" In Famous New Jersey Resort—Released Under Bond.

Mays Landing, N. J., April 23.—"We find the defendant guilty as charged."

These words, spoken by the foreman of the jury in the case of Building Inspector Al Gillison of Atlantic City, tried before Justice Samuel Kalisch for attempting to bribe William Grigley, judge of elections in the Third precinct, Third ward, at the 1910 election, announced another victory for Attorney General Edmund Wilson in the prosecution of the Republican "machine" in Atlantic City.

Grigley's story was brief and to the point, being about the only evidence adduced by the state. The big, ruddy Scotchman went on the stand as the first witness and told what he had to say in a few words.

"On the night before election," he said, "I came downstairs at the Hotel Hygeia, where I was working, and met Gillison, with Reese Bostic and Walter Johnson, in the barroom. Gillison took me aside into an alcove and asked me to come over with them the next day. He pulled out a roll of bills and offered them to me.

"'Take this,' he said, 'and you vote on challenged voters the way the Republican members vote.'

"'No,' I answered him. 'I can't do it, Gillison.'

"Gillison then stuck some bills under the apron of my overalls. I took it out and told him I would not have it and put it back in his overcoat pocket."

Gillison on the stand made complete denial of Grigley's story and produced a number of the leading citizens of the resort, who testified as to his good character.

The conviction of Gillison was a complete surprise, as it was the general opinion that he would be acquitted.

Gillison was not sentenced and was released under bonds. He will probably be sentenced on April 30, the date set for the trial of City Clerk James Scull and Charles E. C. Steelman of Somers Point, indicted on election law violation charges.

The trial of County Auditor Absalom Higbee has been indefinitely postponed owing to illness of a son in California. Sentence was postponed until a later day on Thomas Mahoney so the counsel can investigate five other charges against him.

Harry May, the freeholder convicted with others of the Read committee of accepting a "bonus" on Read work, has not been sentenced, and no day has been fixed in his case.

SAYS BEACH HAS SAILED.

Vanderbilt Servant In Paris Refuses, However, to Name the Ship.

Paris, via London and Glace Bay, April 23.—A reporter who called at the residence of W. K. Vanderbilt was informed by a servant that F. O. Beach of New York, who has been stopping there and for whose arrest a warrant was issued at Aiken, S. C., had sailed for the United States. He refused to give the name of the ship on which he had sailed or to say whether Mrs. Beach had accompanied him.

General Markets.

New York, April 23.

BUTTER—Strong; receipts, 5,492 packages; creamery, specials, lb., 31c.; extras, 35c.; firsts, 29½a30c.; seconds, 28½a29c.; thirds, 27a28c.; state dairy, tubs, finest, 30 a30½c.; good to prime, 28a29c.; common to fair, 24a27c.; process, specials, 27a27½c.; extras, 26½c.; firsts, 25½a26c.; seconds, 24a 25c.; factory, current make, firsts, 25½c.; seconds, 24½c.; thirds, 22a23½c.; packing stock, current make, No. 2, 23½a24c.; No. 3, 21a23c.

CHEESE—Unsettled; receipts, 926 boxes; state, whole milk, current make, specials, white, lb., 16c.; colored, 16c.; average fancy, white, 15¾c.; colored, 15¾c.; undergrades, 15a15½c.; state skims, current make, specials, white, 12c.; colored, 12a 12½c.; fair to choice, 9a11½c.; undergrades, nominal, 7a8c.

EGGS—Firmer; receipts, 24,940 cases; fresh gathered, extras, doz., 24c.; storage packed, firsts, 21a21½c.; regular packed, firsts, 19½a20½c.; seconds, 19a19½c.; dirties, 18½a19c.; checks, 15a18c.; state, Pennsylvania and nearby, hennery whites, fancy large, 23c.; fair to good, 22a22½c.; hennery browns, 21½c.; gathered brown and mixed colors, 20a20½c.

POTATOES—New, firm; old steady; Bermuda, new, No. 1, bbl., $8; No. 2, $6.50a7.50; Florida, new, No. 1, bbl., $6.50a7; seconds, $5a6; culls, $3a4; Maine, old, in bulk, 160 lbs., $4a4.25, bag, $2.75a4; state, old, in bulk, 180 lbs., $3.75a4; bag, $3.55a3.85; European, No. 1, per 168 lb. bag, $2.40a2.65; undergrades, 168 lb. bag, $1.50a2.25; sweets, Jersey, basket, $1.25a2; southern, bbls., $2.50a3; yams, southern, bbls., $2a2.50.

Live Stock Markets.

Pittsburgh, April 23.

CATTLE—Receipts, 980 loads; market active and 15 to 25 cents higher; choice prime, $8.25a8.50; prime, $7.75a8.15; good, $7.40a7.65; fair, $6.25a6.70; common to good fat bulls, $4a7; do. cows, $2a6.25; heifers, $4a7.25; fresh cows and springers, $25a60.

SHEEP AND LAMBS—Receipts, 22 double decks, market active; prime wethers, $5.75; good mixed, $5.25a5.50; fair mixed, $4.75a5.15; culls and common, $2a3; spring lambs, $4a7.50; veal calves, $7.50a8; heavy and thin calves, $4a6.

HOGS—Receipts, 40 double decks; market 20 cents lower; prime heavy, heavy mixed, medium and heavy Yorkers, $8.10; light Yorkers, $7.50a7.75; pigs, $6.75a7.25; roughs, $6.75a7.15; stags, $4a4.25.

—Gink—"I don't know how it is, but telling fish stories always makes me sleepy." Dink—"Yes, I noticed you were stretching a lot."

PROPOSALS FOR SCHOOL SUPPLIES

Pursuant to a resolution adopted by the Board of Education of the City of Plainfield, N. J., at a meeting held April 1st, 1912, notice is hereby given that the Board of Education will meet on Tuesday evening, April 23rd, 1912, at 8:00 o'clock, at the Board room in the High School building, corner Ninth street and Arlington Avenue, at which time and place said Board of Education will receive sealed proposals for furnishing school supplies for the ensuing school year, commencing July 1, 1912, a list of which can be obtained at the office of the Board. All proposals to be endorsed, "Proposals for School Supplies" and addressed to the Secretary of the Board.

Upon receipt of the bids or proposals, the Secretary will immediately proceed to unseal the same and publicly announce the contents in the presence of the parties bidding, or their agents, provided such parties or their agents choose to be then and there present, and also to make proper record of the prices and terms upon the minutes of the Board. No bill will be received previous to the hour designated, and none will be received thereafter. The Board reserves the right to rejectsany or all bids.

For the Board of Education.
F. B. CLARK,
Clerk of the Board.
4 6-9-13-17-20-23

In Chancery of New Jersey

TO ROSIE MACIASZEK.

By virtue of an Order of the Court of Chancery of New Jersey, made on the day of the date hereof, in a certain cause wherein Martin Maciaszek is petitioner, and you Rosie Maciaszek, is defendant, you are required to appear, and plead, answer or demur to the petitioner's Petition on or before the twenty-third day of May next, or, in default thereof, such decree will be taken against you as the Chancellor shall think equitable and just. The object of said suit is to obtain a Decree of Divorce, dissolving the marriage between you and the said petitioner.

Dated, March 22, 1912.

CHAS. J. MC NABB,
Sol'r. of Petitioner.
P. O. Address, 209 North Ave., Plainfield, N. J.
Adv. Fees $7.82 4 2 5tu

NOTICE OF ASSIGNMENT.

Notice is hereby given that Edward H. Clevely, owner and proprietor of the E. H. Clevely and Brother Restaurant and Lunch Room business at No. 179 North Avenue, in the City of Plainfield, County of Union, and State of New Jersey, hath this day made an assignment to the subscriber of his estate, for the equal benefit of his creditors, and that the said creditors must exhibit their respective claims, under oath or affirmation, to the subscriber, at his office, Room 8, 221 Park Avenue, Plainfield, New Jersey, within three months from the date of said assignment, or the same will be barred from coming in for a dividend of the said estate.

Dated April eighth, 1912.

VINCENT W. NASH, JR., Assignee,
221 Park Avenue, Plainfield, N. J.
4 9 5-tu

OVER 65 YEARS' EXPERIENCE

PATENTS

TRADE MARKS
DESIGNS
COPYRIGHTS &C.

Anyone sending a sketch and description may quickly ascertain our opinion free whether an invention is probably patentable. Communications strictly confidential. HANDBOOK on Patents sent free. Oldest agency for securing patents. Patents taken through Munn & Co. receive special notice, without charge, in the

Scientific American.

A handsomely illustrated weekly. Largest circulation of any scientific journal. Terms, $3 a year; four months, $1. Sold by all newsdealers.

MUNN & Co. 361 Broadway, New York
Branch Office, 625 F St., Washington, D. C.

DR. A. MACHAN
VETERINARY PHYSICIAN AND SURGEON
Hon. Grad. Ont. Vet. Col.
Offices: The City Boarding Stables, 140 East Second street, and Hedden's Livery Stables, 118 East Fourth St.
Residence: 540 West Fifth street.

SELLING OUT
Palms, Ferns, Begonias at Reduced Prices
PETERSON'S
217 Watchung Ave. 4 8 1m

CHAS. KEIDERLING
FURNITURE PACKER.
Furniture, Trunks, Pictures, China, Glass and Bric-a-Brac Packed and Crated for Storage and Shipping. Storage Rooms to Let.
Tel. 559-J. 258 E. Front St.

KINDLING AND GRATE WOOD
Prompt deliveries. Orders received at
89 SOMERSET STREET.
JOHN MOBUS
P. O. Box 320 Telephone 19-F-49

FURNITURE,
OIL CLOTHS,
STOVES, ETC.
Louis Kadesh
23 Somerset Street.

Hoagland's Express
Careful and Expert.
Furniture Moving
Office 116 W. Second St. Tel. 833-W
Home Tel. 648-L.

Hodge's Pharmacy
Y. M. C. A. BUILDING.
BELLE MEAD SWEETS.
Telephone 62.

A. H. ENANDER
Sanitary Plumbing, Gas Fitting, Steam and Hot Water Heating. Contractor for Sewer Connections.
125 WATCHUNG AVE.

PLAINFIELD WINDOW CLEANING CO.
M. MERSTRICH, Prop.
Stores, Offices, Private Residences, New Buildings Cleansed, Scrubbed and Oiled. Office, 121 Liberty St. Tel. 1945-W.

—Try a Press want ad.; it will bring results.

HAHNE & CO.

·IMPORTERS· NEWARK'S STORE BEAUTIFUL BROAD, NEW AND HALSEY STREETS ·RETAILERS·

WE GIVE AND REDEEM SURETY STAMPS

Third and Last Day of the Great Profit Sharing Sale

PARASOL SPECIAL

We can't promise how soon, but the probabilities are that there will be clear skies this summer and plenty of sunshine and you will be glad to have these parasols when those days come—especially when you can buy them so cheaply.

Taffeta Silk Parasols with flowered silk borders and insertions; also plain colored silk pongee with tucks, black and white checks with various colored silk borders and floral designs, and other novel creations; values up to $3; offered Wednesday at only $1.95

Trimmed Hats---3-Hour Sale

Wednesday Morning—9 to 12 o'Clock

As a last day feature of our great Profit-Sharing Sale, which has been the sensation of the town, we add this pleasing surprise—

500 Beautifully Trimmed Hats, in all this season's latest and best effects—lots of them copies from costly imported hats, all the work of our own skilled trimmers; hats that would naturally sell at from $4.75 to $9; priced to sell between 9 and 12 o'clock tomorrow morning at only $3.00

Another Lot of Women's Coats

Goes Into the Profit Sharing Sale

This is one of the belated arrivals that we spoke of yesterday—a big lot of WOMEN'S AND MISSES' SPRING COATS—beautiful coats, every one of them, that will take their place with our much-talked-about collection and be shining stars therein.

These newly arrived Coats are in one of the smartest of the smart styles, made of **Diagonals and Fancy Mixtures**; trimmed with black and white stripe collars and revers; and with fancy colors of bengaline; some with novelty cuffs; trimmed with buttons; coats that any woman will be glad to own and to wear; easily worth $12.50; marked to sell Wednesday, at only $7.50

WOMEN'S BROADCLOTH AND SERGE SHORT COATS AND COATS OF BLACK SERGE AND BROADCLOTH, in 30 to 36 inch lengths, most acceptable to short waisted women who have been finding trouble getting coats to suit them; loose, semi-fitted and three-quarter fitted models; trimmed with moire, satin and braids; some lined with satin and silk; offered tomorrow as follows:

Women's $10.50 Coats in this lot at $8 **Women's $12.50 Coats at $7.50**

Women's $15 to $29.50 Coats only $10

CREAM OF PROFIT SHARING SPECIALS In Our Fine Furniture

100 COUCHES AT $9.

One of the Real Big Opportunities of the Sale.

Excellent Couches, made by a successful manufacturer exclusively for Hahne & Co. It is well built in every detail. Framework is of solid oak, golden finish, and it is upholstered in genuine pegamoid leather, guaranteed for a year's time against cracking. You may have it in dark green or red; has sanitary steel openwork construction; regular price $18; on sale at $9

ENAMEL BEDS.

One of our newest in fashion or design; it is made of a combination of round and square tubing; the top rods are 1¼ inch, and on the filling rods are cast smooth ornaments; new art brass caps on the pillars; the finish is perfect, hard and smooth, and gleaming milk-white in color; equipped with lignum-vitae easy rolling casters; we consider this bed a "dandy" and we predict taht a big quantity will be sold. All sizes, 3-0, 3-6, 4-0 and 4-6. Regular price $12.50; Profit Sharing Sale Price.... $9

$60 SIDEBOARD $45.

A brand-new pattern, made specially to our order in quantities; constructed throughout of solid oak, of quartered stock, and may be had in either Fumed Oak, Early English or Golden Oak; has 54-inch base; 2 single drawers at top, one being lined for silver; large linen drawer at bottom; double door compartment in centre; trimmed with bronze knobs and handles; substantial lock and key; has French plate glass in top with shelf above. Our regular price $60; special Wednesday.... $45

3-PIECE PARLOR SUITES.

All of the frames are slightly rounded in the back, including the arms, and beautifully finished; shaped legs with claw feet. A medium size sofa, easy arm chair and comfortable rocker comprise the set. It is one of our new designs and very suitable for either parlor, reception or living room use. Sanitary spring construction in the seats; backs tufted and seats are plain, and you may have it in a choice of coverings, including panne plush, silk plush, silk velour and genuine leather. Regular price $85; Profit Sharing Sale price..... $55

METALLIC FOLDING BED.

The Wit-Edge Divan is a modern development of the portable type of single bed. It consists of a steel tubular frame to which the woven wire spring is attached by means of spiral steel springs. The legs are connected to the two lower supporting bars running the length of the frame by a thumbscrew locking device. The spring is of an improved pattern and its sides being turned up about four inches prevent the mattress from becoming disarranged and slipping off. When not in use the legs may be folded under so as to occupy the least possible space, and the divan may then be placed in a closet or underneath one of the other beds. The construction is sanitary, and all parts of the bed may be easily cleaned. Size 3-0, regular price $7; Profit Sharing Sale price, $5.75; size 2-6, regular price $6.50; Profit Sharing Sale price..... $5.00

DINING-ROOM FURNITURE

BUFFETS, CHINA CABINETS, EXTENSION and SERVING TABLES and LEATHER SEAT CHAIRS, in MAHOGANY and GOLDEN and FUMED OAK.

Suites to match or single pieces, an attractive line of DINING ROOM FURNITURE direct from factory to you.

If you want to refurnish your Dining Room or add a single piece we can give you a large selection to choose from.

MAHOGANY DINING ROOM SUITES	Buffet, China Cabinet and Extension Table $155.00 to $266.00.
FUMED OAK DINING ROOM SUITES	Buffet, China Cabinet and Extension Table $72.00 to $225.00.
GOLDEN OAK DINING ROOM SUITES	Buffet, China Cabinet and Extension Table $52.00 to $175.00.

REFRIGERATORS, PULLMAN SLEEPER BABY CARRIAGES.

POWLISON & JONES

149-151 E. Front St. Plainfield, N. J.

REFUSED TO AID WRECKED TITANIC

Unknown Vessel Was Near When She Sank.

LIGHTS WERE EASILY SEEN

Senate Investigators Told That Mysterious Ship Failed to Respond Either to Rockets or Wireless Calls—Franklin Defends J. Bruce Ismay.

Washington, April 23.—That an unidentified ship was within sight of the Titanic at the time she collided with the iceberg, was headed toward the Titanic and was so close that her lights were easily seen from the bridge and that the vessel failed to respond either to the rockets which were sent up for more than an hour from the distressed ship or to the wireless calls for help were startling statements brought out at the senate inquiry into the disaster now being conducted in Washington.

In the opinion of some of the Titanic's officers who stood on the bridge on that fatal night, this vessel acknowledged the signals, but sailed away unheeding. This startling information was imparted to the committee by J. G. Boxhall, former fourth officer of the Titanic, who also gave impressive details of what occurred on the bridge of the Titanic just preceding and following the collision with the iceberg. According to this officer, Captain Smith himself was on the bridge when the big liner plunged into the great mass of ice, but conditions were so that it was impossible to see the berg, even after the ship had come into contact with it.

Wireless Messages Presented.

Besides Officer Boxhall's story, the senate committee heard an impressive account through Vice President P. A. S. Franklin of the White Star line of the uncertainty and fears that attended the efforts of the officials of the White Star line to ascertain just what had happened to the great Titanic. The messages that flashed from the White Star line offices in those hours of uncertainty were introduced in evidence and also the wireless dispatches that came back, bearing only the most meager news of the tragedy. The messages tended strongly to support the White Star officers' contention that they had no definite knowledge that the Titanic had gone to the bottom until Monday night. This was also included in the record of all the messages which passed between Mr. Franklin and J. Bruce Ismay, managing director, in regard to the latter's plan for holding up the Cedric and sailing at once on her with the surviving officers and sailors of the Titanic.

It was pointed out that practically all of the wireless messages which Mr. Ismay sent from the Carpathia to Mr. Franklin in regard to this plan of transshipping before the Carpathia reached her pier were signed Yamsi, which is Mr. Ismay's cable name. Vice President Franklin acknowledged on the stand that the use of this cable name, while common in England, had not prevailed in dispatches addressed to the New York offices. Mr. Franklin could not tell whether the name was registered in the cable offices in New York. He did not think it was.

Terrible Mistake, Says Franklin.

The dispatches from Mr. Ismay showed that he planned to have the lifeboats of the Titanic taken off with the crew and officers at quarantine. Mr. Franklin declared there had been a "terrible mistake" in regard to Mr. Ismay's intentions and that the managing director never would have proposed the arrangement for sailing on the Cedric if he had been aware of conditions in this country.

One feature of the Titanic disaster that is expected to occupy the attention of the senate investigating committee is why some of the lifeboats were not full to capacity when sent away. Several boats held only twenty or thirty when they were dropped into the sea. Others picked up swimming men and still were not overtaxed.

The senate committee room in the senate office building was jammed with such a crowd at the hearing that it was impossible almost for the members of the committee to hear the testimony of the witnesses. The committee has accordingly decided to exclude the public from the hearings in the future, except those directly interested, including representatives of the press.

England to Investigate.

London, April 23.—In the house of commons Sidney Buxton, president of the board of trade, stated that an immediate and searching investigation into the loss of the Titanic will be made. He stated that the route taken by the vessel, the rate of speed and other necessary points will be carefully examined.

He also declared that he had issued a call for a meeting of the English ship owners, who will discuss the various points raised by the sinking of the Titanic.

Mr. Buxton stated that pending the establishment of a court to inquire into the disaster he would ask the White Star company to have all the members of the Titanic's crew and all survivors at hand for an investigation.

Art Model Shoots Herself.

Boston, April 23.—Fearing an operation, Miss Judith Rice, a wealthy art model, shot herself.

—That Massachusetts woman must have had a nightmare when she left $100,000 to her horse.—Memphis Commercial-Appeal.

TWO WHITE STAR OFFICERS

P. A. S. Franklin of New York and J. Bruce Ismay of England.

Photo © by American Press Association.

These pictures were caught by an American Press Association camera as Mr. Franklin, vice president, and Mr. Ismay, managing director, were entering the senate committee room in Washington where the inquiry is being conducted.

SHOULDN'T PUNISH THEM, SAYS ANDREW CARNEGIE.

Andrew Carnegie, in commenting upon the Titanic disaster, said:

"The exhibition of human qualities in connection with this disaster is indeed encouraging. It shows that man on earth is improving. The accident has put an end to the dangers and has worked changes for the better. I do not think that those who relied on the ability of the ship to withstand the shock of the impact with icebergs should be punished. We should be satisfied with having removed the danger of further accident, and there should be no post facto action. 'What's done cannot be undone.'"

BODIES OF 27 TITANIC VICTIMS IDENTIFIED

That of George D. Widener Believed to Be Among Found.

New York, April 23.—Twenty-seven of the fifty-four bodies from the Titanic disaster picked up by the cable ship Mackay Bennett, which was dispatched to the scene of the tragedy, have been identified, according to wireless messages received by the White Star line here. Trouble in transmitting accurate dispatches by wireless was so great many of the names received do not tally with the names of those lost. Here is the list as it was received with what may be the right names:

W. Marriott (?), Mrs. A. Robbins (Mrs. Elizabeth Roberts?), Louis M Hoffman, George Rosenshire (?), John H. Chapman (Charles Chapman?), W. Corbine (?), H. Greenberg (Samuel Greenberg?), Raynor Aetagaveytil (Ramon Artagaveytia?), Simon Sother (?), H. W. Ashe (?), W. M. Hambeck (William Harbeck?), Malcolm Johnson (?), A. J. Holverson (A. M. Halverson?), N. E. Colis Rasher (?), Nihilschedid (?), Shea (?), Leslie Williams (Duane Williams?), A. Hayder (?), Jerry Morriose (?), steward 76, George Widen (George Widener?), Frederick Sutton, Leslie Gilinski (?), J. S. Gill (John Gill (?), Ernest P. Tomlin (?), Yosipedrazenoud (?).

After the first fourteen names appears in the message the words "all preserved."

According to information by wireless, the Mackay Bennett has recovered additional bodies, but the exact number is not given.

The White Star line has sent two messages ordering the captain of the Mackay Bennett to bring in all bodies found, no matter what the condition, but it was said at the company's offices that whether this is done or not will rest largely on the discretion of the captain.

Washington, April 23.—Senator Martine of New Jersey introduced a bill requesting the president to direct that revenue cutters be sent to the scene of the Titanic disaster to search for the bodies of the dead.

Astor Yacht to Halifax.

New York, April 23.—Captain Richard Roberts, commander of the Noma, the Astor yacht, has started for Halifax. There he will await the return of the cable ship Mackay Bennett with bodies of the Titanic dead in the hope of identifying the body of Colonel Astor.

Miss Helen Gould In Mourning.

Los Angeles, Cal., April 23.—Although she refuses to discuss the Titanic horror, Helen Gould is wearing mourning for the victims of that disaster, particularly for John Jacob Astor, a personal friend.

—The important thing is that the Penrose Machine got what was coming to it. Nothing else matters.—Rochester Herald.

PAINTERS AND DECORATORS.

AGENTS FOR **LIKE TILE** The Sanitary Wall Covering

WOOD KRUSTA Aorochrome Washable Wall Decoration.

Interior Decoration a Specialty

Woolston & Buckle

Painters and Decorators, 145 NORTH AVENUE.

Paint that Stays Painted

That has been my slogan for years. I aim to do the best possible painting—using only the best materials that the manufacturers can furnish and employing the most skilled mechanics that can be procured. I stand back of every job I do, and when I am allowed to use my own judgment in regard to the best method of doing it, I will gladly make good any work that by any chance proves defective

JAMES C. HANSEN

Dealer in Wall Paper, Paints, Oils, Glass, Etc.

141 East Front St., Plainfield. Tel. 346

Estimates cheerfully furnished.

PYRAMID PAINTS

are the best paints known today; cover more surface, look better, last longer and cost no more than other Lead and Oil Paints.

THE CRESCENT COLOR CO. Dunellen, N. J.

Tel. 1521-W, Plainfield.

Sold by Woolston & Buckle & others

JOHANZEN BROTHERS

Painters & Decorators

OFFICE 169 NORTH AVE.

The Mulford Real Estate Agency.

First Class Work Guaranteed.

M. WARREN

PAINTER, DECORATOR and PAPERHANGER

85 SOMERSET ST.

Opp. Saengerbund Hall. Tel. Con

WE ARE EYE SPECIALISTS

Making the eye and its needs our study. We especially invite those who may have been improperly fitted elsewhere to take advantage of our skill. Come in at once and have your eyes examined FREE. Your eyesight is too precious to be trifled with.

STILES & CO.

PHILADELPHIA EYE SPECIALISTS at 107 East Front Street, Every Thursday.

Hours 10:30 a. m. to 5:00 p. m.

Advertisements

—For—

New York Herald, World, Times, Sun, Journal, Telegram, American, Brooklyn Eagle, Globe

—and—

Newark Evening News

Received at

PLAINFIELD DAILY PRESS

At Regular Office Rates.

J. C. POPE & CO.

INSURANCE AGENTS

110 E. Front St. Plainfield, N. J.

JOHN WINZENRIED'S

Storage Warehouse

316-318 WEST FRONT ST.

Separate Rooms—Clean and Dry.

Furniture removed with care

Tel. 640-R. Residence 312 Lee Place

FRANK NEIDIG'S

LINCOLN MEAT MARET

OYSTERS R in Season.

Fine Meats of all Kinds.

94 Somerset Street

Telephone 781.

SMALLEY Bros.

147 NORTH AVENUE.

BUTCHERS

CHOICE MEATS GAME IN SEASON.

ROASTING AND BROILING CHICKENS A SPECIALTY.

BERKSHIRE SAUSAGE (none better).

Orders called for and delivered.

Telephone 58-A.

—"Say, Frost, lend me your razor, will you?" "Gladly." "Oh, if it's as dull as that I don't want it."

KEEN KUTTER Garden Tools

Now is the time to plant your garden seeds. The right kind of Tools make the work easier. Our stock of light Garden Tools is now on display.

KEEN KUTTER Garden Sets are made strong and durable. Just what you need for light garden work. Four-Piece Set. Price $1.50

KEEN KUTTER Garden Trowels Made of one piece of steel, full polished finish. Will last a lifetime. Each 50c

KEEN KUTTER Garden Forks Best forged steel, one-piece head, extra heavy and strong. Each 50c

Garden Weeders A handy light tool for garden work. Each 10c

Garden Barrows See our stock of Wheel Barrows. All Prices.

Garden Sprinklers. Strong and Durable. All sizes. Tin or Galvanized.

GAYLE HARDWARE COMPANY

General Hardware and Housefurnishings

Front St. & Park Av.

Tel. 398

L. Moraller & Son

Watchmakers and Jewelers.

WATCHES, CLOCKS and JEWELRY

Fine Watch and Clock Repairing a Specialty.

219 Park Ave. Plainfield, N. J.

VAIL

JEWELER and OPTICIAN . . .

236 Park Avenue

OPPOSITE NORTH AVENUE.

R. Morris Adkins

MASSEUR and HYDROPATH

Treatment Parlors

112 MADISON AVE.

'Phone 1172-L

Home Treatment by Appointment.

New York Office 61 East 86th St.

'Phone 6358-Lenox.

Leland Manning

MASON AND BUILDER.

Estimates Furnished.

Jobbing a Specialty.

1120 Myrtle Avenue. Tel. 347-J.

VAIL BROS.

Plumbing, Tinning and Heating.

Satisfaction Guaranteed.

General Repairing a Specialty.

Night service promptly attended to.

Phone 1067-W. 123 Duer St.

KIVANTINOS & JELLING

Successors to Alex. Lusardi.

Foreign and Domestic Fruits, Choice Confectionery, Nuts, Cigars, etc.

211 W. FRONT ST. Tel. 866-W

RAG CARPETS AND RUGS.

RAG carpets and rugs, also silk portiers made from your own material; we also buy carpet rags. Address William Spicer, Scotch Plains, or William A. Schorb, & Co., 120 Madson avenue, Plainfield; 'Phone 1707-W. 10 2 tf

EDUCATIONAL.

MAURICE KAUFMAN

SOLO-VIOLINIST

Violin Instruction in Plainfield

MONDAYS AND THURSDAYS.

For terms and hours address 200 West 78th St., New York. Telephone 9980 Schuyler.

4 10 2mos m-w-f

Students May Enter at Any Time.

Plainfield Business College and School of English

For Practical Business Training

Visitors Welcome. Investigate Now.

A. S. HERR, Principal & Proprietor, Woodhull & Martin Bld. 'Phone 340

"In concluding this review of the year's work, almost all of which was performed under the personal direction of the late President, whose plans were outlined to and approved by the Board of Directors at the beginning of 1911, I desire to say that, in co-operation with the Board, it will be the aim of the officers to continue the policies which have guided The Prudential to such signal success in the past, policies which have meant so much in gaining the confidence of the public and in keeping faith with our patrons."

(Extract from Annual Report of President Forrest F. Dryden for 1911.)

THE PRUDENTIAL HAS THE STRENGTH OF GIBRALTAR

The Prudential

Founded by JOHN F. DRYDEN,
Pioneer of Industrial Insurance in America

THE PLAINFIELD TRUST COMPANY

OFFICERS

O. T. Waring, President
A. V. Heely, Vice President
Henry A. McGee, Vice-President
J. H. Case, Vice-President
H. H. Pond, Secretary and Treasurer.
DeWitt Hubbell, Asst. Secy.-Treas.

DIRECTORS.
J. Herbert Case
Frederick Geller
A. V. Heely
James W. Jackson
Edward H. Ladd, Jr.
Charles W. McCutchen
Henry A. McGee

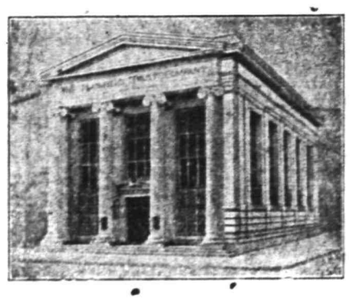

DIRECTORS.
Walter M. McGee
Charles A. Reed
Isaac W. Rushmore
Frank H. Smith
Samuel Townsend
Cornelius B. Tyler
Lewis E. Waring
Orville T. Waring

RESOURCES OVER FOUR MILLION DOLLARS

AMUSEMENTS. AMUSEMENTS.

Plainfield Theatre

Saturday, April 27 Matinee and Night

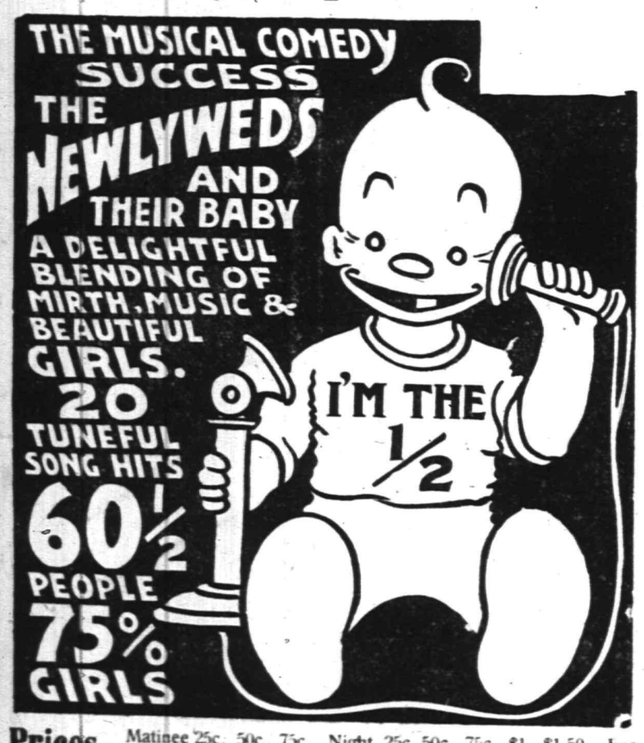

Prices--- Matinee 25c, 50c, 75c. Night 25c, 50c, 75c, $1, $1.50. For Children—Matinee, Orchestra 50c; Balcony 25c.

MONDAY and TUESDAY, APRIL 29 and 30
MATINEE TUESDAY AT 2:30
The Masterpiece in Moving Pictures
"DANTE'S INFERNO"
Prices 25c and 50c

at Plainfield Theatre, Saturday, Mat. "The Newly Weds" and Their Baby, and Night.

Roth & Co.

Wednesday Specials.

Shad Shad

Delaware Fresh Roe Shad, each 44c
Large Cut Delaware Shad, each 33c
Fresh Shad Roes, today, each 20c

Legs of Milk Fed Veal, weighing 7 to 9 lbs; lb 16½c

Fancy Fricassee Chickens, lb 16½c

Just received a special lot of celebrated Passaic Beef Reg. Smoked Hams, lb. 16c

Pigs Feet, 2 for 5c

KITCHEN COMFORT.

A MONEY SAVER AND SOMETHING THAT EVERY HOUSEWIFE NEEDS.

The writer yesterday saw a new invention which makes it possible to use kerosene or coal oil in any stove or furnace without changing or damaging the latter in the least, and after it is in will heat the largest cook stove or range sufficiently for family cooking for less than $1.25 per month.

The Gem Oil Burner Co., Willoughby, Ohio, is the promoter of this successful burner, the territory is rapidly being placed in the hands of local agents all over the State who will retail cook stove burners at about $12.00 apiece. To get them started patrons may buy direct from the manufacturers free on board cars at Willoughby, O., for half that sum or a day or two longer or until an agency is established. The cost of these burners is within the reach of all, especially now, while one can secure the benefit of the wholesale prices. The exhibition will continue until **Wednesday night at 124 East Front Street, next door to Shoe Repair Shop.** The selling of their burners will then be left in the hands of competent agents.

Hoagland's Express

Careful and Expert.

Furniture Moving

Office 116 W. Second St. Tel. 833-W
Home Tel. 648-L.

REAL VALUE OF PLAY.

A Brief Period Snatched From the Regular Routine Aids Health.

Self improvement societies that have tried to find the best way to live have never discovered anything more valuable than play, says Collier's Weekly. A man may shake up a continent by his energy or build kingdoms by his brains, but so far as his personal life is concerned he has been a failure if he has not learned to play.

Play, of course, is not confined to games. It may be a walk in the woods, a row upon the river, a sail upon the lake. To some making a garden is play, as to others is chopping wood. To play is to follow the irresponsible inclination which gives the most pleasure with the least mental strain and bodily wear.

Ideal play is a brief period of care free living snatched from the regular routine. It is enjoying the pleasure of being alive; it is absorbing from the earth and air and sun without conscious effort. More and more we are trying to teach the children how to play, but we do not know how ourselves. Before us always is the bogy of wasting time, and the devil of disease, old age, misery and failure never invented a falser bogy. We send our children to the public playground and go on ourselves getting soggy and heavy and gloomy and nervous.

DISRAELI AS A SON.

His Generosity In Becoming Reconciled to His Father.

Lord Dufferin used to tell the following story about his mother and Disraeli:

My mother was among the first of Disraeli's acquaintances to recognize his great ability, and she saw a great deal of him when at Mrs. Norton's, when he was a young man about town. She did not see very much of him after he had once entered upon his political career. Here, however, is a little anecdote which is very characteristic and amusing. My mother had a great admiration for the "Curiosities of Literature" and was anxious to make the acquaintance of Disraeli's father, but there was a difficulty about this, as at the moment he was not on good terms with his father.

However, he appeared one day with his father in tow. As soon as they were both seated Disraeli turned around and, looking at his father as if he were a piece of ornamental china, said to my mother: "Madam, I have brought you my father. I have become reconciled to my father on two conditions. The first was that he should come to see you and the second that he should pay my debts."

Why Elizabeth Ordered Fish.

The connection between fish eating during Lent and a strong navy may appear remote, but to Elizabethan statesmen it seemed very real and vital. So much so that every one should eat fish on every day of Lent, as well as on certain appointed days throughout the year, under penalty of a heavy fine. And the reasons set forth for this enactment made no mention of religious observance. It was simply stated that the queen needed ships for the defense of the realm, and as not only was the fishing industry "the chiefest nurse for the bringing up of youth for shipping," but "great numbers of ships be used therein, furnished with stuff and men at all times in readiness for her majesty's service," the consumption of fish must be enforced.—London Chronicle.

A Bill That Wasn't Paid.

A medical man in France was asked to be present at a duel in his professional capacity. He got up early, traveled some miles, "flamed" the swords and ministered to his client, who was slightly wounded. When both honor and wound were healed he looked for his fees and sent in a bill for $10. The patient replied through his wife, who wrote: "I am told that between men there is a question of delicacy which forbids even the slightest appearance of trade in such a matter. Neither the doctors nor the seconds are brought on the ground for money. If you persist in your claim I shall, to my great regret, be obliged to leave to others the duty of settling this fine point with you."

Domestic Repartee.

"You will remember," said she haughtily, "that you proposed to me four times before I consented to marry you. You wouldn't take no for an answer."

"I remember," he replied sadly. "It seems to me that every time you have changed your mind I've got the worst of it."—Exchange.

A Mean Retort.

Wife—According to this paper, hot water will prevent wrinkles. Huband—So? Then how do you account for the numerous wrinkles I have? Wife—How do I account for them? Husband—Yes, you keep me in hot water nearly all the time, you know.

Defined.

French Teacher—Now, Tommy, what is money in French? Tommy—Argent. French Teacher—Good, and what gender is it? Tommy—Feminine; money talks.—Satire.

His Occupation.

Farmer Hornbeak — What's your nephew that graduated from college a spell ago doin' now? Farmer Bentover—Still colorin' a meerschaum pipe—Judge.

Nations, like individuals, live or die, but civilization cannot perish—Mazzini.

—Neuman Bros. will offer for tomorrow's trade a large and choice assortment of fresh vegetables, including Jersey asparagus.

APPOINT US YOUR EXECUTOR AND

Empowered by law to act as Executor, Administrator, Guardian, Trustee and in all other fiduciary capacities. The charges are the same as those allowed an individual.

THE STATE TRUST COMPANY AT PLAINFIELD N. J.

So generally is it being found desirable to appoint a Trust Company in such capacities that Trust Companies are rapidly superceding the individual trustee.

OBTAIN SERVICE SUCH AS NO INDIVIDUAL CAN POSSIBLY GIVE.

A. & P. Pure Food Bulletin Commencing Monday, April 22nd.

Big Drop in New Laid Eggs

23c Fancy Selected. Every Egg Guaranteed. Sold Only in Sealed Cartons 25c Doz.

A Further Decline in the Egg Market Allows Us to Offer Fresh Eggs at a Very Low Price

Special Combination Sale.
A&P LAUNDRY SOAP
12 Cakes 25c
— OR —
KIRKMAN'S, BABBITT'S, SATIN GLOSS, LENOX GOLD, or OCTAGON
8 Cakes 25c
WITH A 25c PURCHASE
....Of Tea, Coffee, A&P Baking Powder, Spices or Extracts.
Not more than 25c worth of Soap to a customer—No Premiums given with the above Combination Sale.

Special Combination Sale.
QUAKER'S, GRANDMOTHER'S OR MOTHERS'S
OATS
a package
5c
WITH A 25c PURCHASE
Of Tea, Coffee, A&P Baking Powder, Spices or Extracts.
Not more than 2 packages to a customer at this price with each 25c purchase—No Premiums given with the above combination Sale.

35c Fancy Creamery BUTTER, lb 35c

Other Grocers get 39c to 41c for This Same Quality—WHY PAY MORE?

Baker's, Huyler's or A&P Cocoa, a can 17c

SPECIAL SALE OF PRUNES.
95 to the lb; regular price 8½c; lb 7c
65 to the lb; regular price 10c; 3 lbs ... 25c
44 to the lb; regular price 12½c; lb ... 10c

Birdseye Matches, 3 boxes 10c
Pony Basket Potatoes 33c
Dates, 3 pkgs. 25c

Norway Mackerel, 5-lb kits, 53c; 8-lb kits 19c
A&P Codfish Shreds, a pkg 7c
N. Y. State Plums, 3 cans 25c
Individual Asparagus, can 10c
Bacon Sale, lb 18c
Iona Brand Succotash, 3 cans 25c

WE GIVE S. & H. STAMPS—ASK FOR THEM

The Great Atlantic & Pacific Tea Co.

Tel. 117. 137 to 139 West Front Street. FREE SUBURBAN DELIVERY

Don't Be Caught Napping ∴ ∴

Let Mr. Burglar announce his arrival the same as an honest man. A reliable burglar alarm system is within reach of all.

Let us figure for you.

Allen B. Laing Co.

Electrical Contractors
127 W. SECOND ST.
'PHONE 198

AMUSEMENTS.

PROCTOR'S

NOTED FOR EXCELLENCE AND POPULAR PRICES
BEST REFINED VAUDEVILLE AND MOVING PICTURES.
Prices—Mat., 10c; Eve., 10c, 15c and 25c
TODAY'S PROGRAM
Funny Comedy Sketch, Fred Calvin & Co.; Paul LaCroix & Co., "The Mad Hatter;" Singing Comedians, Belle Gold & Co.; Singers and Dancers, Gray Sisters; Comedy Musicians, Coe & Boyd.

REMOVAL SALE
at
CARL SILBERT'S JEWELRY STORE

219 WEST FRONT ST.
OPPOSITE PROCTOR'S.
BARGAINS----SPECIALS
The new Store will be located at 255 WEST FRONT STREET, Opposite Babcock Building.

It Is Not What You Pay

but what you get for your money that counts. We have always been sticklers for quality and we believe it has been the one thing that has built this business. Our Men's Oxfords from $3.00 to $5.00 will meet popular approval this season.

Try a Pair.

M. C. VANARSDALE
127 E. Front St.

CAN YOU FORETELL.

When LIGHTNING will strike?
When a CHIMNEY is defective?
When an OIL STOVE will explode?
When a FURNACE will be overheated?
When a LIGHTED LAMP will fall?
When an INCENDIARY will "get busy"?
When MICE and MATCHES will unite?
When OILY WASTE will ignite?
When OTHER FIRES will invade your home?
When a CONFLAGRATION will break out?
When CARELESSNESS will start a blaze?
When Fire from any cause will occur?

CAN YOU AFFORD to risk losing the earnings of years?
IF NOT
protect yourself against loss by
ADEQUATE INSURANCE
DO IT NOW. TOMORROW MAY BE TOO LATE.

REAL ESTATE
LOANS
RENTS

GEO. M. CLARKE CO.

Babcock Bldg., Telephone 205 Plainfield
INSURANCE OF ALL KINDS

APRIL TWENTY-FOURTH.

1862—Federal fleet under Farragut passed the Confederate forts at New Orleans.
1898—President McKinley called for 125,000 volunteers to serve against Spain.

PLAINFIELD DAILY PRESS

THE WEATHER.

Fair tonight and Thursday; not much change in temperature. Max., 57; Min., 35.

Established May 10, 1887. TEN PAGES. PLAINFIELD, NEW JERSEY, WEDNESDAY, APRIL 24, 1912. TEN PAGES. Two Cents a Copy—$5 a Year.

COUNTY CAPITOLS TO BE LINKED BY ROADS

Preliminary Plan of Proposed State System Outlined at Highways Meeting.

(Special from Staff Correspondent.)

Trenton, April 24.—The first meeting for the consideration of the State system of highways authorized by the new Whyte law was held yesterday afternoon by the State Highway Commission. The Governor presided and State Treasurer Daniel S. Voorhees, who was made a member of the Commission by the recent Legislature, took his seat. State Road Commissioner Stevens submitted a map giving a preliminary plan of the State road system, which eventually is to comprise not exceeding 1,500 miles. Commissioner Stevens explained the map and there was a general discussion of the new law but no definite action was taken until the subject has had further investigation.

The scheme of the proposed State highway system is to connect all the county capitals with improved highways, this system to be connected with the ocean boulevard, the proposed Delaware River drive and a few other main arteries of travel. Most of the roads have already been improved. The main stretches of roads that will be required to be built are connecting Mount Holly with Freehold, a short stretch from Browns Mills to Lakewood, the road from Bridgeton through Millville to Cap May Court House, from Millville to May's Landing, and from May's Landing connecting with the Ocean Boulevard. A considerable portion of the Delaware River drive will also have to be built.

After the map designating the roads has formally been adopted, the Commission will begin the work of taking over the designated roads as State highways. As the roads are taken over by the State they will thereafter be maintained at State expense and the counties will be relieved of further taxation for their upkeep.

Two of the highways included in the proposed State system are described. One is the famous old King's Highway, extending from Salem county northeasterly through Gloucester county; Haddonfield Camden county; continuing through Freeholder to South Amboy, which in the old days when New Jersey was a colony of Great Britain was one of the main roads in this section of the country. The other historic road is the White Horse Pike from Camden to Atlantic City. Speaker Thomas F. McCran, of the Assembly, was the only member of the Commission not present. The members present were the Governor, the State Road Commissioner, the State Treasurer and President John D. Prince, of the Senate.

PAINTERS HEAR LECTURE ON CO-OPERATIVE TRADING

An excellent lecture was delivered last night before the members of the local Painters' Union in the Trades Council rooms. R. R. Pentecost, of Westervelt avenue, was the lecturer.

Mr. Pentecost outlined the general principles that govern co-operation in all of the trades and other lines of business and told how in England there had been a steady growth along these lines, and that in America there is a growing tendency toward following the successful experiments of the older country. All of Mr. Pentecost's talk was based on facts and figures with which he showed he was quite familiar.

Y. M. C. A. CONCERT.

The concert given last night in the Y. M. C. A. auditorium by the Association orchestra was largely attended. George Goldsmith Deland was the conductor and was ably assisted by G. H. Bennett and E. D. Young, cornettists; B. F. Tallamy, baritone, and Ida Randolph-Smalley, accompanist. The program was especially well rendered and the audience showed its appreciation by repeated demands for encores.

M. A. E. L. MEETING.

Miss Myra Lippincott, of 28 Jackson avenue, will entertain the M. A. E. L. at her home, tomorrow night. It is expected that several new members will join the society at that time.

SESAME LUNCHEON.

The annual luncheon of the Sesame Club will be held tomorrow afternoon at 12:30 o'clock at the home of Mrs. S. H. Voorhees, 943 Madison avenue.

—A Chalmers 30, 1910, exceptional value, $800. Service Garage, Dunellen. ***

—Neuman Bros. will have a large and choice assortment of fruit and fresh vegetables for tomorrow's trade.

PLAINFIELDER RETAINED TO SUE TITANIC OWNER

Arthur W. Opp Represents Baron von Drachstedt Who Seeks to Recover For Loss of a Most Elaborate Wardrobe.

Alfred von Drachstedt, a tall, blond German youth of 20 years who says that he has the right through his mother's side to prefix Baron to his name, only he doesn't want to in this titleless land, reached New York on Thursday night on the Carpathia attired in a sweater, a pair of trousers and a life preserver and with only a few German marks in his pocket. He left on the Titanic 750 German marks, which he was bringing to the new land, and a wardrobe. He's the first survivor to bring suit against the White Star line and to recover $2,320, the amount of his loss on personality, he has engaged the services of Arthur W. Opp, of 911 West Seventh street, this city.

It was some wardrobe that young von Drachstedt left behind him and he is feeling very bad over its loss though admitting that he is glad to have arrived himself. To begin with, it was a brand new wardbore and it

(Continued on page 4.)

WATCHUNG HUNT RACES PROMISE MUCH SPORT

The eighth annual race meeting of the Watchung Hunt Club, to be held at the Plainfield Driving Park, Saturday afternoon, May 11, under the sanction of the Hunts Committee of the National Steeplechase and Hunt Association, promises to be one of the best in the history of the local club. Already a large number of entries have been received, insuring good racing, both flat and steeplechase.

Special interest is being shown in the fourth race for The Reynard cup, for horses owned by members of the Watchung Hunt Club, the first prize being a cup valued at $50 offered by Rufus C. Finch, M. F. H. There are several local horses to be entered in the race and there is sure to be spirited rivalry. The card comprises seven races, and in each one attractive prizes and purses are offered. The race committee comprises Rufus C. Finch, M. F. H.; John J. O'Donohue, William P. Smith, Jr., and C. Wesley Holland.

PROVIDES FOR CHILDREN TO ESCAPE WARRANT

By promising to provide for the support of his three motherless children, ranging in age from 3 to 11 years, Stephen Murphy had a warrant for assault and battery, sworn out against him in Elizabeth pigeonholed today. He was arraigned before City Judge William G. De Meza in the non-support case.

Murphy's wife has been dead eight months. From that time, it was testified today, he contributed nothing to the children's support. After Murphy's arrest the other day it was learned that the Elizabeth police wanted him on a warrant charging assault and battery. When he was arraigned this morning, Judge De Meza, after administering a stinging rebuke, told him that the warrant would be withheld if he provided $6.50 a week for the support of the children.

Murphy agreed, and made out an order for the payment of that sum weekly from his wages at the machine shop where he works. Before that juncture in the case Judge De Meza denounced the prisoner roundly. He told Murphy he was a fit subject for the whipping post.

One of the children is in the Children's Home, and the other two are temporarily in charge of Miss Phillips, of the Charities Organization Society. She will place them in private homes.

ODD CUT TROUBLESOME.

Charles O. Pearson, of West Fifth street, a callman attached to No. 3 hose company, is suffering from a seriously infected finger received in an odd manner. He was assisting in beating out a dangerous grass fire on Clinton avenue, a week ago, and accidentally struck his hand against a jagged piece of tin that lay in the underbrush, sustaining a severe cut. He treated it simply at the time but a few days since it became so badly swollen Dr. W. H. Anthony had to be called in. The member is very painful but it is believed the infection is not serious.

P. H. S. SENIOR PLAY.

The first rehearsal at the theatre of the High School senior play, "Oliver Twist," was held yesterday afternoon. The cast will meet again Friday for their next tryout. Also on Friday afternoon Roy Titsworth and Burnett Doane, who manages the play, will speak at the Cranford and Westfield High Schools in the interest of the coming performance.

SEVERE WINTER NOT HARD ON THE STREETS

Continued Cold and Snow Held Top Dressing—to Start Oiling Soon.

Instead of damaging the roadways of the city more than an ordinary winter the severe season that came to an end last month left them in much better condition than that in which they are usually found to be at the beginning of spring. Street Commissioner Andrew J. Gavett explained why when he made the statement yesterday.

The continued cold and unusual quantity of snow, Mr. Gavett said, tended to keep the roads in shape when the run of alternating cold, rainy and warm days that marks the ordinary winter would have proved extremely hard on the top dressing. Consequently the usual amount of repair work can be materially lessened.

Many complaints have been registered at the Street Commissioner's office, over the lateness in oiling and dressing the streets, but Mr. Gavett pointed out that it is most fortunate that that part of the work had been referred, for with weather such as we have been having so far this spring any oil put upon the streets would not only have proven of no value but would have caused many more protests than have already been received. The department keeps records of conditions in previous years which show that early oiling is far from being an advantage. Last year the streets were not oiled until near the middle of May.

The street department started work today on the city roads. A number of streets, especially those that receive the greatest amount of wear, will be repaired with a top dressing consisting of two inches of mixed stone with a heavy bituminous binder. All of the streets will receive surface treatment of Tarvia B or one of the lighter oils before many days. A carload of the latter is on hand.

The work of street repairing and oiling will be pushed forward as rapidly as possible from now on, so that the housewife may soon open her windows without fearing the invasion of dust clouds.

CLEVER ARTISTS CHARM WITH A NOVEL PROGRAM

Taking the thoughts of their hearers to all parts of the globe, the Misses Hoyt last night entertained a large audience at the High School Auditorium for nearly two hours. Probably there are no two more versatile entertainers, for these two young women, entirely unassisted gave a performance far above the standard of many widely advertised vaudeville shows, composed of professional stars. Russian, Bavarian, English, Irish and Indian songs were sung, and a number of amusing burlesques and monologues of American life completed the splendid program.

The entertainment was for the benefit of the Woman's Exchange. The program:

Part One: Songs of nIdia, by G. Bantock—Duet, "The Nautch Girl," the Misses Hoyt; "In the Village," Frances Hoyt; "My Lotus Flower," Hein, Grace Hoyt; "The Snake Charmer," Frances Hoyt. Russian Songs—"The Wish," Russian National Hymn, (in Russian), Grace Hoyt; Monologue, "The Matinee Girl," (by permission), Frances Hoyt; "Hello, Martha!" Vere Smith, (London Coster song), Grace Hoyt; Recitation, "The Blackberry Girl," Frances Hoyt; Elfin Entr'acte, Hellmesberger, Grace Hoyt.

Part Two: Songs of Bavaria—"The Sisters," Brahms; "Der Lustige Ehmann," Oskar Strauss, the Misses Hoyt; "Annchen Schon," Grace Hoyt; "The Lantern," Frances Hoyt; "Irish Names," Hilton-Turvey, Grace Hoyt; "First Comes Your Duty to Your Flag," Frances Hoyt; "Heaven Will Protect the Working Girl," Grace Hoyt; "How'd You Like to Spoon With Me," (by request), Frances Hoyt. Tableau Vivant, "June-Tide," Harvey Worthington Loomis, the Misses Hoyt. May Hoeltge-Hauser at the piano.

Closets Galore,

sun-parlor, sleeping porch, ten rooms and 3 baths; complete house, Sherman avenue, near Grant. Room 527, 32 Nassau street, N. Y. city, or any broker. We will build to suit purchaser. ***

—Read the Plainfield Daily Press.

NOW TO ENFORCE AUTOMOBILE LAW

Muffler Cut-outs Must Not Be Used Within City Limits Under New Act.

MANY OFFENDERS HERE

Recent Legislation to Prevent Noise, Smoke and Escape of Gases and Steam from Cars—Mayor Communicates with Police Chief.

Mayor G. W. V. Moy announced today that he would notify Chief of Police Kiely to see that the new automobile laws is enforced in this city. These laws, which went into an effect March 25, contain several important provisions, among the most important being that muffler cutouts shall not be used within the limits of a city, town or borough or within 200 feet of a horse-drawn vehicle. There has been constant infraction of this law in this city, and oftentimes runaways with serious consequences have been narrowly averted.

Commenting on this provision, Mr. Moy said that there are auto drivers who delight in using the muffler cutout, caring nothing about the result, and it is proposed to put a stop to the practice.

Another provision of the laws require that motor vehicles be equipped with a device to prevent noise, smoke and the escape of gases and steam, and that all exhaust pipes shall be parallel to the ground or slightly upturned.

It is agreed among autoists that it is not necessary to allow gases and smoke to escape from a car, while such practice is considered a great nuisance, and is likely to frighten horses, causing them to runaway.

AMATEUR THESPIANS ENACT RURAL DRAMA

"Fun in a Wigmaker's Shop" Produced at the City's Industrial Home.

"Fun In a Wigmaker's Shop," a rural dramatic play, was presented at the Industrial Home, last night, by a company of young people, under the direction of William F. Richards, and in addition there was a miscellaneous program of songs and recitations. The nineteen inmates of the home thoroughly enjoyed the entertainment, especially one old woman, who was removed from her bed for the first time in fifteen years that she might attend the affair. The cast of the play follows:

"Sambo," George Simon; "Wigmaker," William F. Richards; "Josh," Charles Mumford; "Wigmaker's Daughter," Miss Try Mattox; "Peter," John Richards. The other part of the program follows:

Mandolin duets, George Simon and John Richards; song, "Old Solomon Levi," Charles Mumford; vocal solo, "Roses," Miss Mildred McAuliff; recitation, "Not Opposed to Matrimony," Miss Try Mattox; vocal duet, "Little Tattle Tattle Tale," George Huff and Miss Helen Myers; vocal duet, "Just a Song at Twilight," Miss Mildred McAuliff and Miss Bessie Carson; recitation, "Anna's and Willie's Prayer," Miss Helen Myers; vocal solo, "When the Roses Bloom Again," Miss Bessie Carson.

After the entertainment ice cream and cake were served, the ice cream being donated by the Ritz company.

SCHOOL BOARD RECEIVES FOUR BIDS ON SUPPLIES

The Board of Education held an adjourned meeting last night for the purpose of receiving bids for furnishing the school suplies for the coming year. There were four bids in all, that of Kenny Brothers & Wolkins, of Boston, $2,359.46, being the lowest. Provided the firm meets the requirements of the board it will receive the contract.

The other bids follow: J. W. Pratt, of New York, $2,765.86; Matthias Plum, of Newark, $2,685.29; Peckham, Little Company, of New York, $2,551.60.

A report of progress was received regarding the plans for the new addition to the high school building, but the committee is not yet ready to submit the plans as yet. The next meeting of the board will be held Monday night, May 6.

ORDER UNIFORMS.

The members of the T. A. B. Fife and Drum Corps have placed an order for twently-two uniforms with a Philadelphia concern. As soon as they arrive the corps will have outdoor practice. Next month the T. A. B. Society will celebrate its fortieth anniversary with a banquet.

WATER PETITION FILED IN THE SUPREME COURT

City's Special Council Takes the First Formal Step To Secure Plainfield-Union Company's Plant at Trenton Today.

Attorney Albert C. Wall, the city's special counsel in the matter of water investigation, is to file the city's petition in condemnation proceedings with the Supreme Court, today, and the usual procedure in such cases will be followed.

The action of the Common Council in authorizing Mr. Wall and Corporation Counsel W. M. Stillman to take up the condemnation proceedings, included the request that commissioners be appointed to appraise the value of the plant of the Plainfield-Union Water Supply Company.

Before such commissioners are appointed the water company will be given an opportunity to be heard and present any argument it may choose in opposing the city's action.

It is not known at present who the commissioners will be, the special water committee from the Common Council having given no intimation as to the possible selection.

WILL SPEND $30,000 ON MOTOR CO. PLANT

Saurer Concern Leads in Building Activity That Marks Arrival of Spring.

Spring has revived the activities in the building line in Plainfield, with the Saurer Motor Co. heading the list. They contemplate an expenditure of $30,000 on new buildings and storage sheds at an early date, and have already received their permit from Inspector T. O. Doane. There are to be many dwellings built also which are scattered throughout the city not to mention many garages and additions.

Building Inspector Doane has had the following petitions filed with him that have been accepted: Saurer Motor Co., seven buildings and storage sheds at 1325 West Front street.

Clarence Scriven, of Terrill road, will build a dwelling on East Seventh street.

H. B. Wier, of Jersey City, a dwelling on Leland avenue.

Morris Toroiel, of John street, a dwelling at 423 John street.

E. W. Touzeaux, of Putnam avenue, a dwelling at 856 Berkly avenue.

George Studen, of Arlington avenue, a dwelling at 971 Arlington avenue.

George Ord, of East Seventh street, a dwelling on East Second street.

Alburtus Newman, of Netherwood avenue, a dwelling at 72 Netherwood avenue.

David Huston, of East Seventh street, a dwelling on East Seventh street.

Salvador Isoldo, of St. Mary's avenue, a dwelling at 801 St. Mary's avenue.

John Chabak, of Johnston avenue, a dwelling on Everett place.

Frances N. Cody, of Kensington avenue, a dwelling at 765 Kensington avenue.

Clarence Mundy, of Orchard place, dwelling on Orchard place.

Miss Mae Lyness, of West Second street, a dwelling at 958 Union street.

Albert Glaeser, of the New Madison, a dwelling at 1245 Lenox avenue.

Antonio Scarizzo, of Prescott place, a two family dwelling at 943 West Third street.

Charles McCutcheon, of Washington avenue, a garage at 602 Central avenue.

R. G. Morse, of Hillside avenue, a garage at 801 Hillside avenue.

E. B. Shoemaker, of Kensington avenue, a garage at 821 Kensington avenue.

Charles H. Russell, of Union street, a garage at 953 Union street.

Ralph Dililira, of Cedar Brook place, an extension at 10 Cedar Brook place.

Annie I. Mundy, of Orchard place, stable at 433 Orchard place.

Benny Epstein, of Plainfield avenue, a wagon shed at 214 Plainfield avenue.

Carl Silbert, alterations at West Front street.

Mrs. Annie Loeser, of South avenue, alterations at 1118 South avenue.

John Corry, of West Front street, alterations at 101 West Front street.

P. S. Flatly, of West Fifth street, alterations at 537 West Fifth street.

Charles L. Stanley, greenhouses at 1136 South avenue.

LOST LITLE FINGER.

Samuel Mawhinney, of 216 East Second street, employed at the Rushmore Dynamo Works, caught his hand in a piece of machinery yesterday afternoon, and went to the hospital. It was found necessary to amputate the little finger of the hand and the man was able to return home today.

COAL THEFT CHARGED.

John Beattie was arrested by Policeman Bader yesterday charged with stealing coal from a steam roller in Netherwood. He denied the charge in the City Court today, and Judge William G. De Meza released him in the custody of James B. Guttridge for a further hearing a week from today.

NEW POLICE HORSE.

The Police Department has purchased a new horse for service on the patrol wagon and the ambulance. It is a handsome bay, six years old and fourteen hands high. Sam, the old horse, which has been in service about nine years, has been sold to a Netherwood dairy farmer.

—Read the Plainfield Daily Press.

JOHN STOCKTON DIES IN HIS NINETY-EIGHTH YEAR

John W. Stockton, who died at his home in Stockton, Mercer county, Monday, in his 98th year, was the father of Mrs. L. K. Strouse, of Central avenue, this city. He was born at Stockton, which was named after him, and during the many years that he followed the business of builder and contractor, he erected a majority of the buildings in that town. He retired from active business about twenty-five years ago, but up to six months ago was able to get about and engage in light work about his home. More recently he became blind and for six weeks did not leave the house.

Mr. Stockton was a lifelong member of the Presbyterian church at Stockton, and held many offices in the church. He is survived by two daughters, Mrs. L. K. Strouse, of this city, and Miss Annie Stockton, who lived with her father. The funeral will be held at the residence in Stockton, tomorrow.

CHINESE-BORN MISSION WORKER AT CHURCH TEA

Under the auspices of the Woman's Association of the Congregational church, an anuual foreign missionary tea was held yesterday afternoon at the home of Mrs. Frank A. Weeks, 825 West Seventh street. The affair was largely attended there being about seventy-five members and friends of the association present. The self-denial envelopes were received at that time and the amount received, $50, will be used for foreign mission work through the regular channels of the church.

The feature of the afternoon was the appearance of Mrs. G. H. Hubbard, who with her husband, is a missionary at Foo Chow, China. Mrs. Hubbard was born in China of American parents, and during the during the many years she has been in that country has had an exceptional advantage in mission work. Yesterday she impersonated a Chinese Bible woman and gave a monologue in Chinese costume. Mrs. Hubbard gave an excellent address in which she told of the progress of her work in China.

After the address, Miss Elizabeth Martin gave piano solos and Miss Kathleen Phillips sang several selections. A social hour followed during which tea and punch were served by Mrs. Charles A. Rice and Mrs. Thomas Hylan, assisted by Miss Margaret Phillips, Miss Kathleen Phillips, Miss Martine Weeks and Miss Ida Dealman, of the Girl's Club of the Congregational church. The table in the dining-room was decorated with yellow jonquils and spring flowers.

ORGANIZING CHORUS.

In response to the invitation by Mrs. John Manley, about thirty children apeared at Reform Hall yesterday afternoon to rehearse patriotic songs to be sung at the G. A. R. Memorial Day exercises. Mrs. Manley is anxious to obtain a chorus of about 300. Rehearsals will be held on Tuesday and Friday afternoons of each week at 3:30 o'clock at Reform Hall. Those interested are invited to attend.

CLERICUS TO MEET.

The Plainfield Clericus will meet on Monday, May 6, at the home of Rev. Dr. W. H. Neilson, on East Ninth street. Rev. Dr. J. S. Zelie, of the Crescent Avenue church, will speak on "Impressions of English Churches and Churchmen."

—Men's shoes rebuilt waterproof, $1.25, at "Red Front Shoe Repair Shop," 122 East Front street.

TRYING TO CLEAR UP MONUMENT MYSTERY

G. A. R. Seeking Funds Said to Have Been Subscribed Years Ago.

Winfield Scott Post, No. 73, G. A. R., at its meeting last night, completed arrangements to attend divine service on Sunday night, May 26, at the Seventh-Day Baptist church, when Rev. Edwin Shaw, the pastor, will preach a sermon appropriate to the occasion. All veterans, as well as members of the Sons of Veterans, the Woman's Relief Corps and Camp Bagley, Spanish American War Veterans are invited to attend the service.

It is expected that at the next meeting of the veterans, May 13, final arrangements will be made for the observance of Memorial Day. There will be the usual service at Reform Hall in the afternoon, following the short parade in the morning. It is possible that the students from the Wilson Military Academy at Finderne may join in that parade.

Comrades T. O. Doane, William Hand and W. C. Smith have been appointed a committee to see what can be done toward collecting funds for a soldiers' monument in this city, and they will endeavor to ascertain what has become of funds raised in the past for that purpose. It is understood that several years ago money was subscribed for such a monument, but at the present time no one has any idea what became of it. The committee hopes through publicity and in other ways to get some definite information about the fund and would welcome any information that would tend to clear up the mystery.

DR. NEILSON NAMED AS RECTOR OF ANCIENT CHURCH

The Rev. Dr. W. H. Neilson, of this city, has been elected rector of St. James' church, Piscataway, in place of the Rev. E. Joyce, resigned.

Dr. Neilson has been working as vicar in the church for more than seven years past. Dr. Joyce has withdrawn as rector and Dr. Neilson is welcomed by the congregation who have appreciated his services the past year instead of the vicar in charge of the full duties which he has performed in the past.

Dr. Neilson expects to do some aggressive work in the parish which has a list of forty communicants, in a territory that is capable of showing nearly twice that number. He expects to build a rectory and have an assistant to live in it. He has made the trips each Sunday from his residence to Metuchen, by carriage, and from there to St. James' church by trolley.

This church occupies a place of pride in the community, for it is one of the oldest structures in this part of New Jersey. The present frame building has been built about ninety years, but the foundations upon which the former structure stood were laid about 150 years ago.

HORSE BURNED TO DEATH IN WEST 3RD STREET BARN

A horse was burned to death in a fire that destroyed a barn at 639 West Third street, last night. The flames, suspected to be of incendiary origin, were discovered by a passer-by at 9:30 o'clock. They were blazing fiercely in a half a dozen parts of the barn at once, which leads to the idea that the place was set afire.

In the barn, a one story structure belonging to Mrs. Amelia Cobb, colored, were her horse, a runabout, a sleigh, two sets of harness and some hay and feed. When the firemen, answering a call from box 45, got to the scene, the barn was beyond saving. The horse died in its stall just as one of the firemen turned a stream on it. To make sure that it was out of misery Policeman Vanderweg emptied his revolver in its head.

The loss is placed at $600, covered by insurance. The horse was worth $150.

The West End fire company responded to a telephone alarm at 4:15 this morning to put out a chimney fire in the house of Mrs. Adam Schott at 817 South Second street. There was no damage.

No. 1 company was called out to extinguish a brisk brush fire at Woodland avenue and Randolph road on the horse show grounds, at 11:30 this morning. Because of the high wind it was necessary to turn a stream on it for an hour before it was subdued. Several scrub trees were burned.

WOULD BE A DELEGATE.

Frank J. Shattle, of this city, is a candidate for the position of uninstructed delegate to the National Democratic convention to be held at Baltimore. A. R. Potts, of Elizabeth, is Mr. Shattle's opponent for the honor.

A RAISE IN SALARY

IS ALWAYS ACCEPTABLE.

Continual trading at the "White Store" is equivalent to a "Raise in Salary," for you get the same class of goods at a lower price than you pay anywhere else.

READY-TO-WEAR GARMENTS

We do not claim that we have cornered the dress and suit market, but we do claim, and justly, that for out and out bargains, with workmanship and materials taken into consideration, we are **money savers** for you. We suggest that you shop around and then come in and let us show you that we have just what you want and the price is positively reasonable. The garments cover the entire range of this season's fashionable whipcords, serges and worsteds, finished in the accepted models in prices from....**$7.98 to $19.98**

CARPETS AND RUGS

New Imported Japanese and China Matting—Fresh, pretty inlaid and Oriental effects; really wonderful values; in prices from .....**20c to 39c**

Linoleum and Oil Cloth—In attractive printed and inlaid patterns—**25c to $1.50 per yard.** This includes the laying.

We have a full and complete line of rugs and mats.

Shades—Stock and custom, we will cheerfully submit an estimate on any work you have or contemplate; prices absolutely right.

The Ladies' Home Journal Summer Style Book

has arrived and you can get a PATTERN FREE with every copy at the Pattern Counter. Two thousand illustrations, 32 pages of fashion pictures

READY-TO-WEAR HATS

In our Millniery Department this season we have made preparation to meet the demand for both "ready-to-wear" and "trimmed to order" hats. Going on the theory that no woman likes to wear a hat trimmed exactly like some one else's we have endeavored to have no two hats trimmed alike which assures you of an original creation which follows along the general lines of accepted imported models. Inspect our season's showing at your very earliest convenience

READY-TO-WEAR HATS FROM $1.25 to $3.98.
TRIMMED-TO-ORDER FROM $4.98 to $15.00.

SPRING WASH GOODS

We have several very fine numbers in Lawns, Ginghams, Chambrays, Percales, Seco Silks, mercerized Foulards, Poplins, Serpentine Prints, Galatea and Voiles; displayed on tables; you have no idea of the extensive way in which we have prepared for your summer wash goods. Warm days will soon be here and you want to be prepared to meet them.

OPTICAL DEPT.
In personal charge of Dr. Samuel Greenspan, who will examine your eyes **free of charge** Tuesdays, Thursdays and Saturdays.
GLASSES FROM $1.00 UP.

A. E. FORCE & CO.
"The White Store"

PREPARE FOR FLY TIME.
In the basement you will find window screens and screen doors. Now is the time to get them and not when the flies have moved in and taken possession.

IS YOUR ESTATE

in Danger of Needless Expense?

Mental or physical disability or lack of experience may prevent your loved ones from properly and profitably handling such property as you may leave to them. Inadequate provisions in your will may defeat your intentions.

Fidelity Trust Co.,

Prudential Building,

Newark, N. J.,

offers to you the advantages of its long experience in dealing with these problems. When you make this company your executor it will see to it that your real intentions and wishes are properly set forth in your will, and in the event of your death it will make sure that your directions are carried out to the letter. Its services cost no more than is allowed to an inexperienced individual trustee.

Call, Write or Telephone "Market 1932."

BAMBERGER'S

"THE ALWAYS BUSY STORE"

MARKET & HALSEY STS.

What Happened to a Summit Man

"I have been a close student of your interesting tunnel cards for some time," volunteered a Summit man the other day, "but I never could bring myself to believe all you said."

Perfectly frank—wasn't he?

This man went on to relate, however, that after much deliberation he finally decided to put us to the test. He made out a list of nine articles which he required for his personal use and for his home and set out to compare prices and values.

First he went to New York where he visited three of the big stores. The next day, having business in Newark, he visited two of the local stores.

In New York the total amount of his proposed purchases came to $21.75—his Newark shopping expedition disclosed the fact that the same nine articles could be bought here for $18.60. It is needless to say he bought in Newark.

"I am strong for Newark," he declared, in discussing the incident. "My wife says that she intends to do all of her shopping hereafter at Bamberger's."

L. BAMBERGER & CO.

NEWARK N.J.

SCHEELEIN'S VARIETY MARKET

Armour Star Hams, lb
Swift Premium Hams, lb **16c**

140 North Ave. Tel. 1974

PLAINFIELD'S NEIGHBORS

'Plains & Fanwood.

The baseball club expects to start work this week getting the grounds on Thorpe's Field in shape for the season. The team will be under the same management as last year. With the lineup practically the same, only the best teams in this section and metropolitan district will be booked and the fans can rest assured that they will witness some fast games during the season, which will probably open early in the coming month.

The weekly prayer and praise meeting of the Baptist church will be held tonight in the chapel. The attendance at the weekly meetings since they were resumed has been very encouraging to the pastor, Rev. Franklin K. Mathiews.

Loftus Hollingsworth is having the pond on his property, in the valley, cleaned out and a new dam is being built, the old dam being washed away sometime ago by the heavy rains.

W. S. Clark, who has been ill at his home on Union street for some time, does not improve as his friends would wish, his condition for several days past being reported as critical.

Sniffels Frazee's new garage at Park and Mountain avenues is completed and open for business. The building is of concrete blocks and presents a very neat appearance.

A stage load from here will attend the dance given tonight by the young people of St Mary's parish in the church hall at Stony Hill.

Mrs. F. Butler has returned to her home in New York after a two weeks' visit to Mrs. W. Outwater.

Lynus Walpole, a former resident here, but now of Newark, has been visiting friends in town.

The Plainfield Water Company is putting city water along Terrill road in the borough.

E. Floshback and family have moved from Terrill road to Midway avenue.

Mrs. Martin, of Terrill road, is entertaining friends from New York.

Clifford Noble, of Park avenue, is sick with chicken pox.

Bound Brook.

The Bound Brook High School baseball team will play the first team of Wilson Military Academy, of Finderne, on the East Main street grounds, this afternoon. As the Academy boys are good players a hard contest is expected.

Deputy Regent Charles Byer and G. A. S. Urch are representing Bound Brook Council, No. 1339, Royal Arcanum, at the thirtieth annual session of the New Jersey Grand Council, Royal Arcanum, held at Lakewood, this week.

Rev. and Mrs. Harold E. Green, of South Bound Brook, were entertained by Mr. and Mrs. William D. Voorhees at Beechwood Heights, last evening.

Louis Du Four and family have returned to Bound Brook after spending the winter in New York city.

Mrs. Charles Parry, of Harris Lane, visited Mrs. John W. Beetham, of Greenbrook, yesterday.

The Misses Cora and Myrtle Lane have returned home after visiting friends at Whitehouse.

Pioneer Council, No. 58, Jr. O. U. A. M., will meet in Hamilton Hall at 8 o'clock this evening.

Mrs. Walter Halliwell has purchased a new Maxwell car.

Whitehouse.

About $50 was netted by the Whitehouse Athletic Association at the social dance, held in Bonnell's hall at Whitehouse Station on Friday evening for the benefit of the baseball team. Manager Stryker is listing teams on his schedule, and it is expected that the season will open the Saturday before Memorial Day.

The Ladies' Aid Society of the Reformed church at Peapack has elected the following officers for the ensuing term: President, Mrs. Andrew Boye; vice president, Mrs. Charles H. Tiger; secretary, Mrs. Mattie Luse; treasurer, Mrs. Thomas M. Simanton.

In the basement of the Methodist church in East Whitehouse tomorrow evening a sociable will be held under the auspices of the Ladies' Aid Society. Games will be played and refreshments served. Proceeds for church work.

Miss Theodosia Reger, who has been suffering from a severe attack of meales at her home at Whitehouse Station, is recovering and expects to be able to resume her studies in the High School in Somerville next week.

The Wishbone Club will be entertained this afternoon at the home of Mrs. Asa Saums. The club has engaged a mason and will start the work of building more concrete walks in town next week.

The Hunterdon County Board of Freeholders is having a coating of cracked stone placed on the macadam road through this section to repair the damage in various places that was caused by the frost.

The week-end prayer meeting of the Methodist church at Centreville will be held Saturday evening at the home of William Van Fleet.

Mrs. William Sherrod, of Gladstone, went to Newark, where she formerly resided, Monday, to spend a week with old friends.

Mrs. Elwood Kearns returned to Pennington Monday after a visit to Mr. and Mrs. George W. Shampanore, Whitehouse Station.

Mrs. Anna Alpaugh returned to her home in Morristown Monday, after a visit to Mrs. Charles H. Tiger at Peapack.

Mrs. Esther Carkhuff, of Three Bridges, is visiting her daughter, Mrs. William T. Hageman, at Readington.

Mrs. William Hann, of Readington, has gone to Centreville to spend some time with her father, John H Gaddis.

Mrs. John H. D Meott, of Plainfield, is visiting Mr. and Mrs. John T. Schomp at their home at Readington.

Mrs. Joseph H. Lindsley, who has been very ill at her home in East Whitehouse for a week, is improving.

Henry Wintermute returned to his home at New Germantown Monday, after a visit in Washington.

Charles Smith, of New Brunswick, is visiting at the homes of Charles B. Hall at Centreville.

Samuel D. Skillman, who has been quite ill at his home at Whitehouse Station, has recovered .

P. Davis Reed is suffering from a severe attack of grip at his home in East Whitehouse.

Rahway.

A meeting to organize a Taft Club in Rahway will be held in Republican Club rooms tonight. The organization committee consists of Peter Tillman, H. S. Buckley, William C. Hobltizell, William H. Wright, George J. Stacy, A. H. Gruener.

An invitation has been extended the members of the First M. E. church to attend the convention at Madison today to witness the presentation of the ministers' diploma to their pastor, Rev. J. E. Washabaugh.

W. M. Davis, president of the Rahway Board of Trade, has gone to Washington for a week to look after the Rahway River dredging bill and to attend also the National Board of Trade convention in that city.

A reception was given by Mr. and Mrs. J. T. Kelly Monday night to Mr. and Mrs. Arthur Ulmer, of Carbondale, who were married a short time ago.

The Workmen's Furniture Insurance Company will hold its annual meeting Saturday at 32 Irving street, this city.

The Keystone Construction Company broke ground yesterday for two piers on the grounds of the present depot.

The Fraternity Club of St. Paul's held its first meeting in its new club home, the rectory, Monday night.

George Wright, of Irving street, is recovering from an attack of grip.

Basking Ridge.

The funeral of Charles E. Vaughn was held Monday afternoon at 2 o'clock at the residence of Mr. and Mrs. De Haven, where he had made his home for several years past. The services ewre conducted by Rev. William M. Nesbit, pastor of the Methodist church. Mr. Vaughn was seventy-five years old and had been ill for some time. He leaves three children, two sons and a daughter, who reside in New York. The interment was in Evergreen cemetery.

Mrs. Edward Cooper and daughter, Miss Helen Cooper, who spent several days with friends in Newark, are expected home today.

Walter Edgar, of Hastings, N. Y., left yesterday after spending a few days at the home of his mother, Mrs. Samuel Edgar.

Miss Sara Voorhees, of Canandaigua, N. Y., is visiting at the home of her mother, Mrs. Samuel Voorhees.

Miss Emma Cooper is visiting friends in Newark and expects to return home this week.

South Plainfield.

Instruction for the children to be confirmed next Sunday will be held in Sacred Heart church Friday morning.

Frank Miller, of North Plainfield, spent yesterday visiting friends in the village.

Mr. and Mrs. Charles Thornton are entertaining out of town friends.

Stanley Phillips, son of Mr. and Mrs. A. Phillips, is ill.

High Bridge-Califon.

A congregational meeting of the Lower Valley Presbyterian church will be held May 11 for the purpose of electing three members of the board of trustees.

A box social will be held at the Pleasant Grove parsonage May 2. The proceeds will be for the benefit of the local Presbyterian church.

A hearing on the application of Edward B. Emery for licensing the Union House will be held at Flemington Saturday.

A civil service examination for rural free delivery mail carriers will be held at High Bridge Saturday.

Samuel Tigar returned to Newark Monday after visiting at Califon and Farmersville.

A surprise party was tendered John Bishop at Mt. Grove Saturday.

A social dance will be held in Apgar's hall, Califon, Friday night.

Mrs. Susan N. Wise is improving her property at Califon.

Hunterdon Cauuty.

After spending a short time in Glen Gardner with Mr. and Mrs. H. Kiefer Lance, Mr. and Mrs. Louis Sickel, a bride and groom of Wycombie, Pa., left yesterday for Baltimore.

Mrs. Joseph A. Crater and child, of Newark, are visiting Mr. Crater's parents, Mr. and Mrs. John W. Crater, in Glen Gardner.

David Walters, an aged man of Glen Gardner, is kept to his room suffering from an injury to his side.

The Little Broadway Sample Shop

Always FIRST with authentic Parisian Styles, in Dresses, Costumes and Gowns, which we sell at ONE-THIRD regular WHOLESALE PRICES—$19 to $100.

Choicest Models, being special productions of celebrated Paris Dress Makers, imported to serve as MODELS.

Unequalled for their fine handiwork and correct style.

Charming LINGERIE DRESSES unlike any dresses to be had elsewhere. ORIGINAL, EXCLUSIVE and NOT DUPLICATED.

Examination incurs NO OBLIGATION to buy, but you will buy because QUALITIES, PRICES and STYLES are irresistible.

D. MAXON & CO.
1552 Broadway, at 46th St.
One Flight Up.
New York, N. Y.

PUPIL'S SIRE APPEALS FROM SON'S SUSPENSION

Trenton, April 24.—Objecting to the corporal punishment administered to his son by the school authorities and the subsequent suspension of the boy from school, Richard J. Tatham, of Wallingford, has appealed from the decision of the local board affirming the suspension to J. B. Betts, assistant commissioner of education.

In the petition filed by Mr. Tatham it is asserted, that on January 18 last Principal John M. Myers, together with Janitor Baucknecht and certain teachers of the school, inflicted corporal punishment upon Mr. Tatham's son Hobson and "violently assaulted" him. The father objected to the treatment accorded the boy, which was later followed by the order of suspension.

The petition states that Mr. Tatham appeared before the local board February 5 and requested a hearing, which was not accorded him. The local board has been given until next Tuesday to answer the complaint. Upon receipt of the answer Mr. Betts will determine what further action should be taken.

NEWARK THEATRES.

The new theatre's famous production of "The Blue Bird," the exquisite fantasy by Maeterlinck, will be presented at the Shubert theatre, Newark, for one week starting Monday, April 29, with matinees Wednesday and Saturday. In "The Blue Bird" Maeterlinck has revealed a new and comforting philosophy of life, expressing it through the light and delicate fancy of the pursuit by two children of the blue bird, the symbol of happiness. They are accompanied on their journey by "Bread," a jolly grotesque individual; "Milk," a beautiful, timid creature; "Water," a flowing, sylph-like girl; "Fire," a hissing, tempestuous youth; "Sugar," a silly chap with candy hands; the faithful "Dog," the sly, scheming "Cat" and other things and animals embodied in human form by the magic of fairy Berylune. "The Blue Bird" brings tears to the eyes and then chases them away with laughter; plunges you in revery and then startles you with some joyous surprise. Children and those who like to take their amusement lightly, derive infinite pleasure from the amusing actions and witty sayings of things and animals turned into human beings. To those who look deeper, however, the author has furnished a bottomless well of mysticism, romance and inspiring sympolism. Particular attention will be given to out-of-town orders; mail orders with remittances and self-addressed stamped envelope will receive prompt attention. The prices are 50, 75 cents, $1.00 and $1.50, according to location. All orders should be addressed to Manager Lee Ottolengui, Shubert Theatre, Newark, N. J.

COMBINATION OF SAFE IS CHANGED BY THIEVES

Westfield, April 24.—Mystery surrounds the theft of $500 from a safe in the store of S. Scheuer & Co. The store, which was entered by burglars, is not minus much except the cash.

The thieves changed the combination of thes afe so that it could not be opened. It was necessary to break open the strong box and the theft of the cash was then discovered. Apparently the thieves if they did not have the combination had no difficulty in guessing it and then changing the numbers before they locked the safe again.

All that the burglars took from the store's stock was some canned goods.

GOLDEN EAGLES' CAR.

A special car for the accommodation of the delegation attending the district meeting at Somerville next Wednesday night will be chartered by Freedom Castle, K. G. E. It will leave Plainfield at 7:15 o'clock. The meeting will be held in Golden Crown Castle's rooms.

—Read the Plainfield Daily Press.

—Interested in outdoor life? Read the gossip on the Press sporting page.

DAINTILY FRESH WHITE FROCKS
For Both Big and Little Misses.

Offering you a grand opportunity to select your Toilette for Confirmation, while the selection is at its best.

Prices Ranging from 1.98 and 3.98 up to 8.98 and 10.98.

So delightfully pretty and so good in every way that looking over these dresses one will be impressed with the remarkably good taste in the designing, and the selection and combination of the laces and embroideries. There are many styles, each so charming, you will want to take more than one or two. Batistes, White Voiles and other lingerie fabrics, used with Filet, Torchon, Cluny and other laces and Embroideries, are in such delightful designs and combinations as to give us the opportunity to offer you some of the most beautiful Lingerie Dresses it has ever been our pleasure to secure for your desires. And the prices, they are as is our rule, exceedingly moderate.

TWO UNSURPASSED VALUES IN SMARTLY STYLISH

HIGH-GRADE TAILORED SUITS

These Models Worth $22.00 will be sold for $16.98.

They are made of a fine quality white serge with fine pin stripe effect; also in an all silk Shantung. They have the cutaway coat and plain skirt; are exceedingly handsome models, and you are getting a wonderful value at only.....$16.98

NEW WHIPCORD SUITS, Another $22.00 Value Marked at $15.00

In these models you will find only the best materials have been used. The fabric is an all wool quality, they're properly finished, all sizes are in stock and you have Tans, Black, Navy and Browns to choose from. And all you are asked to pay for these splendid garments is.....$15.00

NO. 250 IMP. LONGCLOTH $1.75 Value at $1.39.

This is a splendid quality fabric, which comes in full 12-yard lengths, in two pieces. The regular price would be $1.75; we have marked it at only....$1.39

FISH NET, 15c Value at 12½c.

This handsome curtaining comes in white and ecrn, and is in a medium size mesh. It's full 34 inches wide and while a regular 15c value we will introluce it to you at only.....12½c

Sale of WILLOW PLUMES.

We secured these beautiful black Plumes at an advantage, that's why we can offer them to you so cheaply. They are extra heavy and long and we have specially priced them as follows:

$7.00 VALUES FOR $5.50
$9.00 VALUES FOR $6.98

RUFFLED CURTAINS.

White Muslin Curtains in a good quality, tucked and with ruffled edge; size 2¼ yards, at only.....39c

NET CURTAINING, Special Price 29c.

A good quality Cable Net Curtaining, edged and inserted with pretty cluny lace; full 30 inches wide in both white and ecrn, which we have priced at.....29c

HUCK TOWELS, 19c Value 12½c.

A heavy quality union Huck Towel, with colored ends, hemmed, and full; 19 by 42 inch size; nothing short of a 19c value; specially priced at only 12½c each

Save Pay Your Money at

Tepper's

PLAINFIELD, NEW JERSEY

No Home Complete Without OLD GLORY

Here's an Opportunity to Obtain the Star Spangled Banner at Wholesale Price

Every family in Plainfield wants a big American flag in the home.

The Plainfield Daily Press has been able to secure a limited number of Old Glory. These will be given to subscribers of the paper for what they cost us, and as we have bought a limited number at a ridiculously low price you get the benefit.

They are not cheap print flags, whose colors will run when wet, but have been guaranteed absolutely fast colors, sewed stripes, cotton bunting, all made of the best materials. They cannot be duplicated when the supply is exhausted for double the price. They last a life time.

On Memorial Day, on the Fourth of July and on every day when there is a patriotic celebration, your neighbor will display Old Glory. But how about you?

Fill out the blank order below and send to the Plainfield Daily Press, or address a postal to us and we will have a representative call. The flag will be furnished to both old and new subscribers, as follows:

3 ft. by 5 ft.—10 weeks subscription and 60c.
4 ft. by 6 ft—10 weeks subscription and 75c.
5 ft. by 8 ft.—10 weeks subscription and 98c.

If desired, a pole, 8 feet long and seven-eights of an inch thick, with gilt ball, ropes and fastener for the window will be furnished at 25 cents extra.

Remember that we only have a limited number of these flags, so order early.

If you are taking the paper through a newsdealer now, it makes no difference for it will continue to be delivered through him if you so desire. Fill in the coupon below.

Date.....1912

Plainfield Daily Press, Plainfield, N. J.

Please send the Plainfield Daily Press to the undersigned for ten weeks, and deliver to me one ft. by ft. United States flag. I hereby agree to pay cents for the flag and to pay for the paper at the rate of ten cents per week.

Signed.....

Address.....

Dealer ..... Town.....

do
I do not want the pole, at 25 cents extra.

TRY A PRESS WANT AD.

MORE THAN FIFTEEN MILLIONS TO VOTE

Government Statistics Indicate Enormous Total of Ballots at Presidential Election.

Washington, D. C., April 24.—That more than 15,000,000 persons in the United States will record their votes for President in the campaign of the present year is evident from the official statistics of Presidential vote published in the Statistical Abstract of the United States, which has just been issued by the Bureau of Statistics, Department of Commerce and Labor. Prior to 1888 no Governmental official record of the vote cast for President existed, but an act passed by Congress on February 3, 1887, made it the duty of the Executive of each State to report to the Secretary of State the names of electors and the number of votes given or cast for each person voted for, and these reports, made to the Secretary of State in 1888 and in each subsequent Presidential election, form the basis of the official record of Presidential elections in the United States. This record which has been published for several years in the Statistical Abstract of the United States, suggests that the total number of votes cast in the Presidential election of this year will for the first time exceed 15,000,000. The total number in 1908 was 14,887,000; in 1900, 13,965,000; in 1892, 12,041,000, and in 1888, 11,381,000. Dividing the vote thus officially recorded into the population named by official counts or estimates for the years in question, this shows the average population for each vote cast, as follows: in 1908, 5.98 persons for each vote cast; in 1904, 6.1; in 1900, 5.44; in 1896, 5.1; in 1892, 5.4, and in 1888, 5.27. The statements published in the Abstract show the vote cast in each State for the various candidates in each Presidential election from 1888 to 1908 and the electoral vote by principal political parties, State by State, during the same period.

The statement showing the official record of Presidential elections during the last quarter of a century illustrates the variety of interesting and official information presented in the Statistical Abstract issued annually by the Department of Commerce and Labor through its Bureau of Statistics, the thirty-fourth number of which has just made its appearance. It shows, for example, that the average per capita wealth of the country has grown from $307 in 1850 to over [illegible] latest official record on this [illegible] the money in circulation from [illegible] per capita in 1850 to $[illegible] in 1911; the bank clearings [illegible] $52,000,000,000 in [illegible] year for which an official [illegible] available to $152,[illegible] in 1911; the [illegible] banks from $2,[illegible] the earliest [illegible] are available [illegible] 000,000 in [illegible] depositors in [illegible] 000,000 in 1866 to [illegible] 1911; the exports [illegible] ducts from a little [illegible] in 1849 to over $[illegible] 1911, and the [illegible] produced in the country [illegible] 000,000,000 in 1870 to $2[illegible] 000 in 1910, and many other [illegible] interesting evidences of national growth.

LOCAL AMUSEMENTS.

The interpreters of the principal persons of the story of "The Newlyweds and Their Baby" are well placed. They are Charles Morgan and Miss Olga von Hatzfeldt as the Newlyweds; Earl Knapp, a celebrated midget and clever actor, as both the little Napoleon and Major Knott Much, who has posed as an example of the beautiful possibilities of the incubator. J. N. Dyer as the lover of Mrs. Newlywed's animated sister, Dolly, Miss Maybelle Janot as that interesting young female person; Milton Dawson as the incubator man; Daniel F. Murphy, a thoroughgoing comedian and characteractor as a tongue twisting kellner; L. W. Carter as the family doctor; Miss May Emory as the Baby's nurse; Hal Starks as a comedy bear; Gus Stiehl as the always useful policeman. Mabelle Janot, J. N. Dyer, and the excellent chorus make a fine hit in the popular musical number, "Can't You See I Love You?" in the 60½ people music show "The Newlyweds and Their Baby." A lot of entertaining qualities and novelties and several fine ensembles brigten the production. Same excellent cast as last season. This play will appear at the Plainfield theatre Saturday afternoon and evening.

A grand production of Dante's "Inferno" has recently been shown before a distinguished assemblage of students, scholars and statesmen in the world famous amphitheatre of the University of Sorbonne, the oldest and most famous of the French institutions of learning. The commendation of the great work was unanimous. The reproduction is in moving pictures made by the Milano Films Company, and consisting of about one hundred life-like scenes from Dante's immortal poem. Special music and an elegant explanatory lecture will accompany the film, making the story perfectly clear. The production possesses a high educational value, which has been recognized by the best authorities. It will be the attraction at the Plainfield theatre Monday and Tuesday, April 29 and 30.

FLURRY IN METUCHEN OVER RETURN OF CONNERS

Metuchen, April 24.—The arrival in Metuchen of Frank Conner, the [illegible]-year-old choir boy, and his [illegible]-only-appearing bride, formerly Mrs. Mary M. Upjohn, 43 years old, caused a flurry. No announcement of their homecoming had been made, but they had no more than stepped from the train before nearly everyone in town knew of their arrival.

The couple greeted a few friends, entered a taxicab and were driven to Woodwild, the country home of Mrs. Conner. As they passed up the main street they waved a friendly greeting to a number of acquaintances.

A social feud is threatened by their return. Already two families have been disrupted, those of Mrs. Upjohn and young Conner. His father and mother separated when she approved the attachment of young Connor and Mrs. Upjohn.

Some of the fashionable set of St. Luke's church, where Connor and his bride were choir members say they will "cut" them. Other members of the church are preparing to extend a cordial welcome and talk of giving a reception in their honor. The members of the Metuchen Club are also at variance and interesting developments are expected.

The affairs of Conner and his wife have been the subject of much comment in Metuchen for a year. In fact, there has been gossip ever since Mr. and Mrs. Upjohn came to Metuchen two years ago. They had been there only a short time when Dudley T. Upjohn, now president of the All-Night Mission, No. 8 Bowery, separated from his wife. Soon afterward Mrs. Upjohn inherited $200,000 from her father.

In June of last year Conner and his father, John M. Conner, had an altercation over Mrs. Upjohn. Conner said his son was causing a scandal by paying so much attention to her. Mrs. Conner took her son's part and she and her husband became estranged. Conner, who made a fortune in hat manufacturing, since that time has lived in a small house in the northern part of Metuchen.

After that trouble Mrs. Upjohn went to Reno, Nev., and a few weeks later young Conner disappeared. Nothing was heard from him until February 22 last, when he and Mrs. Upjohn were married in San Francisco, three days after she had ob- [illegible] of the [illegible] after the [illegible]

ROBBINS CIRCUS COMING WITH MANY ATTRACTIONS

[illegible] the hobby [illegible] years have [illegible] on a show on the road. Frank A. [illegible] that [illegible] which are not seen with any other [illegible] this year. [illegible] of the winter months [illegible] the country for the kind of features which are [illegible] and which the show of this season [illegible] the best features [illegible] numerous attractions [illegible] this standard. [illegible] the improvements in the performance there has been a substantial increase made in the menagerie, [illegible] the show, which has been in Jersey City all winter, goes forth so changed and improved that there little that is old about it.

The greatest feature of the show last year is retained, and in that the Robbins circus has one which not to be seen with any other circus on the road today. Hillary Long, the man who walks down stairs on his head, and the only person who does the act today, will be seen at every performance. Defying all laws of nature, and without the use of his hands at any time, he mounts a platform, balances on his head, and bounces along a distance of ten feet to a flight of steps. Down these slowly and deliberately, taking all of the jolt on the top of his head, and having the jar on his body with his shoulders he drops step by step, until the bottom of the flight is reached. The performance was given twice a day last year before thousands of people, and hundreds who had entered the canvas covered arena skeptical, left only to praise.

Another act which will draw applause from the lovers of animals is one in which eight handsome, coal-black Belgian stalions, imported at a cost of $16,000 a few years ago, go through graceful evolutions, indicating intelligence seldom seen in animals. The Carreas, two of the most graceful women bareback riders in the country; the Cevene family of aerialists, recently returned from a triumphant tour of South America, a big group of fun makers, three bands, and a hundred other performers provide an entertainment which lasts for two solid hours.

Two shows will be given, no matter what the weather. The first will be at two o'clock in the afternoon, and the other promptly at eight. The doors of the big canvas will open one hour earlier, so that the splendid menagerie, greatly enlarged this year, may be viewed leisurely, and with full knowledge that nothing will be missed in the main tent.

—Tell the salesman you read the adv. in the Daily Press.

The Paris

J. A. FASS.

STIRRING NEWS AMONG THE SKIRTS

Will be welcomed by hundreds of Plainfield women. We can offer two splendid values tomorrow at one-third under the price they were made to sell for.

TWO STYLES PICTURED—MANY OTHERS TO SELECT FROM.

$5.00 Skirts—Serge and Worsteds; new models; rightly made; colors blue, black and tan; special Thursday at $2.98

$7.50 Skirts—Of finest all wool chiffon panamas, worsteds and mixture skirts.....$4.98

COLD STORAGE for FURS, WOOLEN WRAPS, etc.

At 3 per cent of your valuation, with reasonable minimum charges. Repairs made now at Summer prices. Phone Plainfield 1942 and we will call for your goods.

STORE CLOSES SATURDAY AT 10 P. M. OTHER DAYS 5:30
Telephone 5500—Market—Five Five Hundred.

L. S. Plaut & Co.

BEST PLACE New Jersey's Shopping Centre NEWARK

SUMMER NEEDS AT LOWEST PRICES

[illegible] expert workmen [illegible] the L. S. Plaut & Co. guarantee [illegible] to order your awnings, shades [illegible] the great rush is on they will be [illegible] Let us estimate—this costs you nothing.

Slip Covers to Order—Nearly Slip Covers—the woven stripe fabric [illegible] the very perfect fabric made which is almost as good as the imported linen and has the woven stripe slip covers for 5 piece suite of furniture, 20 yards of goods allowed for.....$4.95

Additional goods 30c yard.

Imported German Linen Slip Covers—German linen slip covers for 5 piece suite of furniture, made in the best manner, 12 yards of goods allowed for.....$7.50

Additional goods 80c yard.

FURNITURE RECOVERING.

Parlor Furniture of 5 Piece Frame Suite Covered in imported imperial velours or tapestry, using new gimp cord, new filling, clean and re-glue the frames; in fact make the furniture look almost like new; 6 yards, 50 in. goods allowed, furniture stored free of charge if re-upholstered here during the summer; at.....$29.95

Awnings Made to Order—We only use John Boyle & Co.'s awning stripe, best galvanized iron rock fixings. We make awnings from $2.50 and up, according to the size of your windows. Let us submit samples and estimate.

WINDOW SHADES TO ORDER.

New Essex Holland Window Shades to Order—This new Holland will take the place of the more expensive Holland and give you almost the same satisfaction. We will make shades to order in lots of six or more; any width up to 42 inches. Any length up to 9 feet; mounted on Hartshorn wood spring rollers; colors the best dark green, olive green, ecru or white; also crochet ring and draw strings; measured, made and hung, complete, for.....65c

711 TO 721 BROAD ST. NEWARK.

All Plainfield-Elizabeth Trolley Cars pass our door. Wagon delivery to Plainfield and vicinity daily. No Branch Stores.

THE STANDARD HAT **$2.00**
Made by Hawes Von Gal
INTERWOVEN HALF HOSE
BLAIR'S SHOP 119 PARK AVE.

SOME EGG, THIS.

Flanders, April 24.—An egg laid by a chicken in the flock of Andrew J. Reed measures eight inches in the greatest circumference and six and one-half inches around. It was given to Miss Laura Horn, of the First Presbyterian manse.

Plainfield Daily Press

Published Daily except Sunday, by the PLAINFIELD PRESS COMPANY. 105 North Avenue.

Entered at the Plainfield, N. J., Post-office as Second Class Mail Matter.

Leslie R. Fort and Ralph L. Morrow, Editors and Managers.

TELEPHONE PLAINFIELD 1200. Private Branch Exchange connecting all departments.

Two cents a copy. Ten cents a week. $5.00 a year in advance. Delivered by carrier or by mail. No extra charge for papers mailed to points in the U. S and Canada.

Any subscriber failing to receive a single issue will confer a favor by notifying the business office.

Advertising rates mailed on application. Copy for Change of Advertisements to ensure change for same day must be at the office by 9:00 a. m.

April 24 In American History.

1764—Thomas Addis Emmet, distinguished Irish American, brother of the ill starred Robert Emmet, born; died in New York city 1827.

1862—Federal fleet under Farragut passed the Confederate forts at New Orleans.

1898—President McKinley called for 125,000 volunteers to serve against Spain.

ASTRONOMICAL EVENTS.

(From noon today to noon tomorrow.) Sun sets 6:49, rises 5:08. Evening stars: Mars, Saturn. Morning stars Venus, Jupiter, Mercury.

Plainfield, N. J., April 24, 1912.

TRIBUTE TO HER MOTHER.

Out in Oklahoma, the people are going to pay a tribute of love and respect to their mothers on Sunday, May 12. That is the day that it will be generally observed throughout the country but it will be the first time that the newest State has had the opportunity to participate. The Governor has issued a special proclamation calling on the people to suitably give expression to their maternal affections. He did not write the message himself. Very appropriately he assigned that pleasant task to his sixteen-year-old daughter. This young woman is motherless and her touching tribute to her own mother is woven in the proclamation which furnishes a pattern for similar documents. Here is what she wrote:

"To pay tribute to the patient, loving mothers now departed from our midst, and to honor and reverence those left with us, an international honor day has been designated by the civilized nations of the earth.

"The sweetest treasure that life contains is your mother, who, dwelling here on earth, is more a part of heaven—but, whether with you or above with the angels, she is your mother still. Your mother's love is eternal, living on when youth has faded, when other love has withered and been forgotten, and when the leaves of friendship have fallen.

"Nothing that we can ever do can remove the debt of gratitude we owe our mothers; nothing can repay them for their patience, purity and loving kindness; but on this day, dedicated to them, we can, in a small yet sincere way, show our thoughtfulness of and gratitude to them to whom it is given. 'To garden the earth with the roses of heaven.'

"It is fitting that we as a nation and as a State honor these true workers of God, though they aspire not to fame; though they seek not popular applause, yet is their worth recognized and admitted by all who are capable of appreciating truth and excellence.

"Whereas, I, Lee Cruce, governor of the State of Oklahoma, do hereby proclaim Sunday, the twelfth day of May, 1912, as Mother's day, and request each citizen of Oklahoma, whether old or young, rich or poor, happy or sorrow-laden, to remember her whose love passeth human understanding and remembering, manifest to the world your love and gratitude by wearing a white carnation in honor of the dearest of all mothers, and wearing it think of her and love her."

Examinations of candidates for positions on the district election boards in Union county will be held at Elizabeth on Wednesday, May 15, and for those in Somerset county on the preceding day. As there is much uncertainty as to the requirement of candidates to be quizzed by the State Civil Service Commission, the following extract from the election laws will be instructive to those who desire to become district election officers, as well as to all who wish to become familiar with the act:

"The said commission shall give five days' notice by mail to all the applicants from each county whose applications are filed with them as aforesaid, of the time and place of holding the civil service examination in such county. The said examinations shall be held for the purpose of determining that the said applicants for the said appointments shall possess the following qualifications; the ability to distinguish readily the ordinary colors, such as red, blue, black, green, white and yellow; such eyesight as will enable the applicant, with or without eyeglasses, to read nonpariel type; the ability to read the English language readily; the ability to add and substract figures correctly; the ability to write in a legible hand with reasonable facility; a reasonable knowledge of the duties required to be performed by them as election officers under the election laws of the State; health, which would permit them to discharge their duties as such election officers; and that each applicant shall be of good moral character and shall have resided in the election district in which he makes application to be appointed, or in any territory of a readjusted district included in the new district for the term of at least one year, and that he is a legal voter in such district."

New Jersey took the initiative in publishing an industrial directory and so popular did the original edition prove that it was soon exhausted. Now a new volume has been compiled by the Bureau of Statistics of Labor and Industries and it will soon be ready for distribution. It will contain a list of nearly 5,000 factories and a brief review of the manufacturing resources and facilities of each community. Since New Jersey issued its first book of this kind, many States have gotten out handbooks on their industrial activities, among them being New York, Masachusetts, Illinois and Pennsylvania. While Pennsylvania and some other States may greatly surpass New Jersey in number of factories and industrial business generally, our State is rapidly advancing in this respect and we will have reason to be proud of our showing in the forthcoming volume.

The City Union of King's Daughters has every reason to feel proud of its new Day Nursery which was formally opened yesterday. The new quarters, where a splendid work is to be done, is complete in every respect and represents an outlay of some $10,000 and a considerable amount of painstaking effort. Through the generosity of a real philanthropist, one who does not wish her name paraded a la Carnegie, the building has been furnished throughout and as it stands is an institution typical of what the community is doing for those in need. The present home was made possible by the will of Mrs. M. E. Edgerton, who bequeathed $10,000 to the Union, which although but seven years old, is on the average caring for twenty-five tots each day.

If the Speaker of the House should defeat the Governor of New Jersey in the race for the Democratic Presidential nomination James B. Clark and not Thomas W. Wilson will be the party's standard bearer. These names seem strange to some who are not aware that Champ Clark's real name is James Beauchamp Clark and that Woodrow Wilson's is Thomas Woodrow Wilson. Cleveland's Christian name was Stephen Grover while U. S. Grant's was Hiram Ulysses.

The public thought it had heard the last of Harry K. Thaw when he was sent to a madhouse, but now it will find that a fresh edition of that disgusting episode will be served up through the columns of the big dailies for that strange specimen of humanity is renewing his attempts to regain his liberty. Unless the miraculous has happened during his confinement Thaw will be a dangerous man if allowed to run at large.

STRIKERS CLASH.

Summit, April 24.—The police were called to the Summit silk mill yesterday to quell a disturbance between some of the striking weavers and those who were on their way to work. The strikers, it is said, tried to intimidate some of the weavers, and in consequence there was a mix-up of the two. No one was hurt.

CLAUDE VIOLIN BURIED.

Westfield, April 24.—Funeral services for Claude Violin, who for many years conducted a stained glass studio in town, were held at his late home in Prospect street. Mr. Violin had been a resident of Westfield for about twenty-five years.

LODGE QUOITS.

Central Lodge, No. 48, A. O. U. W., will play its final series of games in the quoit tournament on Thursday evening at Central's rooms. Their opponents will be Rahway Lodge, No. 25, of Rahway. There will also be initiation.

RETAINS PLAINFIELD COUNSEL

(Continued from page 1.)

cost, according to his itemized account, just $2,133, counting in the jewelry, walking sticks, two sets of toilet articles and a fountain pen that went with it. Add to this the 750 German marks and you have a total of $2,320.50 which von Drachstedt has figured he is out by reason of the sinking of the Titanic and for which he has already made plans to bring suit.

It was this young man's first voyage away from home. He lives in Cologne. He was taken from the Carpathia by friends to the German Hospital, in New York, last Thursday night suffering from the reopening of an old wound, caused by his exertion at the oars in the lifeboat in which he escaped. Von Drachstedt was able yesterday to compile the list of his wardrobes and this he has laid before Lawyer Opp, whose office is at 15 William street, New York, who was still busy yesterday looking up admirality cases covering a loss such as his new found client had met with on his first voyage to this country.

Young von Drachstedt's mother is a widow and lives in the Saschen-Ring-Cologne. They belong to the city's aristocracy, the mother being descended from a long line of barons. Over in Cologne von Drachstedt has been going in for motoring and aviation, but, as his friends explained for him yesterday, a short time ago he wearied of this and got his mother's permission to look over the New World. If he liked it he was to stay and engage in this country in business.

Lawyer Opp said yesterday that he hadn't filed the Baron's suit as yet, but that an examination of the authorities made him think he had a good case. Whether or not von Drachstedt got back the money spent for the wardrobe depended, he thought, very much on Mr. Ismay.

"If it can be proved that Mr. Ismay knew the ship had been warned of icebergs and nevertheless was proceeding to top speed," said Mr. Opp, "it would appear as if the limitation as to liability which would othrwise govern the case would be removed. Of course we shall make the claim first to the company before actually filing suit. I don't think there is any question but that similar suits will be brought, although I should say that the wardrobe here enumerated was probably unusual."

The Baron, who expected to arrive in the new land comfortably fixed for a start both as to clothes and money, is now practically living on the bounty of his friends until the good mother in Colonge, thankful no doubt that he has his life, comes forward with assistance. A letter to his mother written before he fled the Titanic bidding her good-by he says he tore up when he reached the Carpathia's deck.

ANDERSON SECRETARY OF JURY REFORM COMMISSION

Trenton, April 24 (Special)—The jury reform commission appointed by joint action of the Legislature, met in the Senate chamber yesterday, Senator G. W. Lewis, of Burlington, being made chairman, and Assemblyman W. de la R. Anderson, of Somerset, secretary. It was decided to communicate with every State in the country, for the purpose of obtaining copies of laws and literature on the subject; also prosecutors and sheriffs in every county of the State, and the press of the State will be notified that the commission will be glad to obtain ideas and suggestions on the subject.

Senator Lewis was delegated to communicate with the counties in the southern part of the State, and Assemblyman Anderson with those in the northern part. The commission will codify all communications from which ideas will be secured and draft plans, after which public hearings will be held in every county of the State to obtain further suggestions regarding a reform of the present jury system.

HINT FOR HOUSEWIVES FROM MEASURES CHIEF

(Special from Staff Correspondent.)

Trenton, April 24.—William L. Waldron, State Superintendent of Weights and Measures, called attention today to the fact that the new law just enacted fixing a standard size for fruit and vegetable baskets at a half bushel, does not apply unless the customer specifically asks the dealer for a half bushel. Mr. Waldron said that if commodities are purchased in future by the basket, the dealer will not be legally bound to deliver a half-bushel basket. People who wish to get the benefit of the new law, therefore, should insist always in getting a half-bushel of whatever commodity be purchased.

Since the appointment of the assistant superintendents, which was made possible by an appropriation of $5,000 made by the last Legislature, Superintendent Waldron has actively prosecuted the campaign against short-weights and measures. Instruction has been given to the local weights and measures inspectors in the localities throughout the State and in connection with the County Superintendents, practically all of whom had been appointed, work has been organized for a definite and thorough crusade to protect the people against being imposed upon by unscrupulous dealers.

Superintendent Waldron and his assistants have already gathered in quite a collection of bad scales, measures, baskets, etc., showing how the people have been cheated in buying. Superintendent Waldron is planning an exhibit of this collection at the Inter-State Fair next September, in order that the people may view it and profit by the knowledge of how dishonest dealers ply their work.

$5.00 CASH and $1.00 PER WEEK

BUYS THIS REG. $50 MODEL C

Standard Sewing Machine for $25

This machine is fully guaranteed by the makers for ten years, but will last a life time. The case is made of handsomely polished quarter-sawed oak. The stand is full ball bearing and very easy running and noiseless. Has automatic drop head, invisible needle bar, automatic tension release, revolving spool post, balance wheel belt guard, is self threading, has automatic bobbin winder. Cotton, silk and thread numbers on needle plate. A complete set of the latest and best attachments goes free with each machine. Don't fail to get one of these strictly high grade $50 machines while they are on sale for.....$25.00

OUR RUG DEPARTMENT

On the second floor is one of the best in the State. It's large and roomy, with plenty of daylight and that's what you need when selecting rugs. This spring we are better prepared than ever to cater to your Rug wants. We bought our Rugs very early in the season and since then they have advanced considerably in price. And the 9x12 rugs we are selling at the following low prices can't be duplicated when they are gone.

Kurdistan Brussels Rugs	$5.98
Bokanya Wool Rugs	$11.98
Ivanhoe Japanese Rugs	$9.75
Genuine Axminster Rugs	$17.50
Kaba Wool Fibre Rugs	$12.98
Colonial Rag Carpet Rugs	$9.00
Tapestry Brussels Rugs	$12.50
Handsome Velvet Rugs	$15.00

WINDOW SHADES.

We make Window Shades to order using the best materials and workmanship money can produce.

"BLOCH"

PULLMAN SLEEPERS

1912 MODELS

More than 20 years' experience is behind "Bloch" Baby Carriages; not only are they obviously the best in material and construction, but they are scientific in design. The importance of this would be better appreciated if more women knew how often infantile troubles are traceable to baby carriages of average construction. The "Bloch" Cradle gear gives that adequate support to the spring that means comfort and health combined.

"Bloch" Pullman Sleepers are finished in natural color, oak and white enamel; are made of the best quality reed, have sanitary removable cushions and seats; steel tubing pushers and heavy rubber-tire wheels; you pay no more for "Bloch" Carriages than you do for any ordinary make.

The prices range from $16.50 to $45.00.

OSTERMOOR MATTRESSES

Woodhull & Martin Co.

BUTTERICK PATTERNS

THE FORUM.

DEMOCRAT PRAISES SENATOR.

Editors, Plainfield Daily Press:

I was much interested in reading the letter from Mr. Williams in your issue of 22d inst., detailing the highly honorable position taken by Senator Pierce with regard to legislation promoted by the machine leaders, having for its object the prevention of independent nominations. Though I did not vote for Mr. Pierce because of our different views with regard to National policies, I am proud of him as a member of our State Legislature, and feel that were that body composed entirely of such men it would matter little to which of the great parties they might belong, or which party might be in the numerical ascendency.

For the machine leader, without regard to the party he pretends to support, is the great enemy of the public, and the ready tool of the corrupt private interests who control his action and to whom he looks, not in vain, for his compensation. To control the primary in the first place and next to thwart any revolt against his choice is his constant effort, and unless the voters take enough interest in their own affairs to participate in the primary, this public enemy will prevail.

At least 100,000 voters in New Jersey are not entitled to take part in the primaries this year, because of failure to vote last fall, unless they take the necessary steps prescribed by law to secure the right. I hope they will do so. It is true that ours is a government of law and not of men, but we have to rely on men to enact and enforce the law, and only at the primaries can we ensure the selection of fit men, men such as Senator Pierce. Let us hope that no voter in Plainfield will neglect to attend the primary election.

EDWARD C. PEARSON.

NO APPOINTMENT YET OF ASST.-SEC'Y. OF STATE

Trenton, April 24 (Special).—The fight over the position of Assistant Secretary of State is not yet settled and as a result the place was not filled yesterday, although Secretary of State Crater has been in office some time. Governor Wilson, when asked how soon the appointment would be made said he did not know.

"I do not make that appointment. It is made by Mr. Crater," he stated. "But it is well known that Mr. Crater is deferring to your wishes," he was told. The Governor reiterated that he did not know when the place would be filled.

Secretary of State Crater declared that he could not tell how soon the appointment would be made. Democratic State Chairman Edward E. Grosscup deprecated the thought that he had anything to do with the appointment, though it has been very patent some time that all the State leaders were anxious about the matter.

The general opinion is that Job Lippincott, of Jersey City, is in the lead for the appointment. One thing that is believed to be in Lippincott's way is that he was Police Commissioner, of Jersey City, when the recent police pension scandal broke, which is to be investigated by a Legislative committee.

MANY NURSERY VISITORS.

The opening reception at the King's Daughters' Day Nursery yesterday afternoon and evening was a great success. Nearly 700 friends of the charity called and inspected the commodious quarters and expressed their pleasure with the well-equipped home. During the day about thirty children were cared for at the nursery and the visitors were much interested in the little ones. Yesterday gold lettering, "King's Daughters' Day Nursery," was placed over the front porch.

HAD NO LICENSE.

George Faturos, a West Front street fruit dealer, was taken into custody yesterday afternoon by Chief Weiss for peddling without a license in North Plainfield. This morning when he appeared before Recorder Gano he was fined $15 and severely reprimanded.

REAL ESTATE

FOR SALE—A new 7-room house in fine location, chestnut trim and oak floors downstairs.

This property is leased and can be purchased so as to net over 12 per cent. on the investment. Only $1,800 cash required. For further information call or address

EDMUND RUSHMORE

Singer Building, New York — 212 Park Avenue, Plainfield

THE STATE TRUST COMPANY.
Real Estate Department.

For Rent Furnished,
Bay Head, N. J.
Two attractive cottages on Ocean adjoining Grenville Arms Hotel; $450 and $475 for season.

KNIGHTS OF THE GOLDEN EAGLES

Attention

A district meeting of the tenth district will be held in Golden Crown Castle's room,

Someville, Thursday, April 25

Special car has been chartered. Will leave Plainfield at 7:15.

ORGANIZED 1864

THE FIRST NATIONAL BANK OF PLAINFIELD.

A COMMERCIAL BANK WITH SAVINGS and SAFE DEPOSIT DEPARTMENTS.

FOUR PER CENT. INTEREST PAID ON SAVINGS ACCOUNTS.

Headquarters for

Gibson's

RYE.

E. C. Wescott,
115 East Front Street.

RITZ Inc.

BABCOCK BUILDING

CANDIES, ICE CREAM, DAINTY LUNCH

CITY NATIONAL BANK PLAINFIELD, N.J.

ORGANIZED 1875

Increase Your Pleasure While Traveling

Worry of identification—uncertainty of exchange rates—missing connections, while awaiting the opening of bank—you obviate all these if you use Travelers Checks, which are sold by us.

3% Interest on Daily Balances of $500 or over, subject to check

4% Interest paid on Savings Account.

Capital $150,000.00

Surplus and Profits $285,000.00 (all earned)

THE CHRISTMAN

PLAYER ACTION will transform your silent piano into a source of great musical pleasure.

This LATEST and most WONDERFUL of players can be installed in any make or style of piano right in your home at a very moderate cost.

DEMONSTRATIONS at Kolb's Ice Cream Parlor from 3 to 6 p. m.; Saturdays 1-10.

E. D. YOUNG
Agent

Also Expert Tuning, Regulating and Repairing of Pianos, Players and Organs. Cases Refinished.

1135 W. FRONT ST.
'Phone 944-w

Those old pictures of father and mother are very dear to you—priceless in fact.

Just bear in mind that your children would cherish just such pictures of you.

Pictures taken at night. Make the appointment today.

THE BISHOP STUDIO
204 WEST FRONT STREET.
'Phone 878-J. 4 13 6

The Standard
of Quality in Coffee is always maintained in our Mocha and Java. The flavor is just right. Try it. Prompt, Careful Deliveries.

W. W. DUNN
"THE PARK GROCER"
Duer St. and Lincoln Place.

New Jersey Central

TRAINS LEAVE PLAINFIELD.

For New York—2.16, 3.41, 5.41, 5.36, 5.57 6.07, 6.35, 7.24, 7.26, 7.44, 7.46, 7.55, 7.58, 8.12, 8.30, 8.36, 8.43, 9.29, 9.54, 10.20, 11.20, 11.52 a. m., 12.28, 12.58, 1.42, 2.32, 2.55, 3.17, 3.48, 4.12, 4.36, 5.45, 6.29, 6.40, 7.35, 8.00, 8.27, 9.27, 9.30, 10.15, 10.36, 11.28 p. m. Sunday—2.10, 3.41, 5.41, 7.23, 7.58, 8.52, 9.34, 9.42, 10.37, 11.52 a. m., 12.33, 12.58, 1.20, 2.01, 2.39, 2.55, 3.24, 4.29, 5.34, 6.35, 6.57, 8.13, 8.27, 8.35, 9.42, 10.28, 10.36 p. m.

For Newark—5.36, 6.27, (7.05 through train to Newark), 7.46, 8.30, 9.29, 10.20, 11.20 a. m., 12.28, 12.58, 2.32, 2.55, 4.12, 4.33, 5.45, 6.29, 7.35, 8.27, 9.30, 10.36 p. m. Sunday—7.23, 8.52, 9.34, 10.37 a. m., 12.33, 1.20, 2.39, 3.24, 4.29, 5.34, 7.14, 8.13, 8.35, 9.42, 10.36 p. m.

For Easton, Bethlehem, Allentown and Mauch Chunk—5.18, *8.17, 9.43, 11.19 a. m., 2.09, 5.21, xx5.43, (6.59 p. m., Easton only). Sunday—5.45, 10.24 a. m., 1.58, xx5.42, 7.05 p. m.

For Wilkesbarre and Scranton—5.18, 9.43 a. m., 5.45 p. m. Sunday—5.45, 10.24 a. m., 5.42 p. m.

For Long Branch and Asbury Park, etc.—3.41, 8.12, 11.20 a. m., (12.28 Saturdays only), 4.12, 4.36, 6.29, 8.27, 11.28 p. m. Sunday—9.41, 8.52 a. m., 3.24, 8.13 p. m.

For Lakewood and Atlantic City—3.41, (9.28, 12.28, Saturdays only), 12.58, 3.17, *6.29 p. m. (Lakewood only). Sunday—(7.58 Lakewood only), 9.42 a. m., 2.01 p. m.

For Philadelphia—6.42, 7.29, 8.45, 8.51, 10.24, 11.53 a. m., 12.42, 2.45, 2.56, 5.13, 6.44, 7.42, 8.47, 9.46, 10.48 p. m., 1.20 a. m. Sunday—8.45, 9.56, 10.43, 11.42 a. m., 12.42, 1.44, 2.45, 3.42, 4.38, 4.55, 6.38, 6.44, 7.42, 8.47, 9.46, 10.54, 11.54 p. m., 1.20 a. m.

For Baltimore and Washington. Daily—8.45, 10.43 a. m., 12.42, 2.45, 6.44, 7.42 p. m.

*Saturdays only.
xxExcept Easton and Bethlehem.
*Except Mauch Chunk.

W. G. BESLER, Vice-Pres. & Gen. Mgr. W. C. HOPE, G. P. A.
2-24-12

WALKS
We Construct Them
Trap Rock, Cement
Experience
R. G. BUSH
Tel. Con. 743-5 South Ave

JOHN WIRTH
(Successor to Henry Liefke)
BAKERY AND CONFECTIONERY
201-202 West Front St. Tel. 728
Orders delivered at short notice.

HENRY WIERENGA
FURNITURE, FREIGHT, BAGGAGE
EXPRESS AND RIGGER.
PIANO MOVING A SPECIALTY
Residence 'Phone 517-S.

COAL DEALERS.

RICHARD PARROTT, Jr.
BEST QUALITY
LEHIGH COAL
686 SO. 2nd STREET
Phone 15?9

TRY
TEMPLE'S
COAL
674 So. 2nd St. Tel. 231

TenEyck & Harris,
Dealers in
LEHIGH VALLEY COAL
Office Rowley's Drug Store, 218 W. Front St. Tel. 2081-J-2.

TenEyck & Kelley
COAL
741 South Ave. Tel. 1155

GEO. O. STEVENS COAL 747 WEST FRONT ST.

R. L. CLINE
(Successor to C. H. Rugg & Co.)
BEST QUALITY LEHIGH COAL
Yard and office 432 W. 3d St. Tel. 9?

N. MEYERS & SONS
COAL
COKE AND WOOD
Office Tel. 1152-w Yard Tel. 1911-w
21 Watchung Av. 4th & Washington Sts

HOTELS.

WHEN IN PLAINFIELD, N. J. STOP AT
The QUEEN CITY HOTEL
All Newly Furnished. A la Carte Service Unsurpassed.
P. FLOERSCH, Prop
W. M. FLOERSCH, Mgr.

HOTEL WALDORF
EAST FRONT STREET.
HENRY WINDHAM, Prop.
Gottfried Kruger's Entire Beer on draught. Imported Wines, Liquors and Cigars. Hotel accommodation and private Dining-Room.

Hotel Somerset
Under New Management.
Newly Painted and Papered throughout. Table Board and Rooms by Day or Week.
W. G. FEASTER, Proprietor.
97 Somerset St. Tel. 692-L.

G. J. WEINMAN
CAFE
213 Park Ave. Tel. 1527

HOTEL KENSINGTON
NORTH AVENUE
UNDER NEW MANAGEMENT.
House Thoroughly Renovated.
SUNDAY DINNER From 12:30 to 2 p. m. 50c

PARQUET FLOORS
Make Your Home Beautiful by laying Hardwood or PARQUET FLOORS. Replace your worn carpets by these handsome floors, and your home becomes more cozy and far more sanitary.
These floors in any design cost about the same as good carpets, but they will last a lifetime, and their handsome appearance always adds to the comfort of your home.
In store show windows these floors add elegance to the most attractive display.
Finishing supplies always on hand. Refinishing a specialty.
Estimates cheerfully furnished.
GEO. E. WATT
150 NORTH AVE. TEL. 333-W
Four Years at Present Address

C. W. M. Harrison
LANDSCAPE ARCHITECT
Established 1900.
934 West Front St. 'Phone 1636-L.
4 3 1mo

E. B. MAYNARD'S
Tonsorial Parlors. Electrical Massage for Face and Hair. First-class Work. Children's Hair Cutting a Specialty.
Tel. No. 754-R. 111 North Avenue

ON YOUR WAY
to the station stop and see Alex Stilla, the Barber, who has opened an up-to-date shop on Depot Park, near Eastbound Station. Special attention to children. 'Phone 322-J.

—Advertise in the Daily Press.

OF LOCAL INTEREST.

Some People We Know, and We Will Profit by Hearing About Them.

This is a purely local event.
It took place in Plainfield.
Not in Buffalo or New York.
You are asked to investigate it.
Asked to believe a citizen's word;
To confirm a citizen's statement.
Any article that is endorsed at home.

Is more worthy of confidence
Than one you know nothing about,
Endorsed by unknown people.

Albert Naylor, musician, 256 E. Second St., Plainfield, N. J., says: "Several years ago I suffered from an ache in the small of my back and sharp pains when stooping or lifting. I took Doan's Kidney Pills as I was told that they were good for such troubles and by the time I had finished the contents of two boxes, I was feeling better in every way. I have often recommended this remedy to people I have heard complaining of kidney trouble."

For sale by all dealers. Price 50 cents. Foster-Milburn Co., Buffalo, New York, sole agents for the United States.

Remember the name—Doan's—and take no other.

Arrival and Departure of Mails at Plainfield Postoffice.

February 1, 1912.

NEW YORK MAILS. Arrive—5.30, 8:00 6.40, 11.45 a. m., 1:30, 2.40, 5:00, 5.2 4.30 p. m., 12 midnight. Close—6.2 8:00, 9:00, 10.30 a. m., 12.10, 2:00, 3.5 6.00, 7.45, 9:00 p. m.

SOMERVILLE AND EASTON. Arrive 8.40, 10:00 a. m., 12:30, 3.15 and 7.0 p. m. Close—6.30, 8.00 a. m., 12.35, 1.2 4.30, 5.00 p. m.

PHILADELPHIA—Direct. Arrive—4.20 8:00, 9:40, 11.45 a. m., 12:30, 2:30, 7:0 p. m. Close—6.20, 11:30 a. m., 12.35 2:00, 3:50, 7:00, 9:00 p. m.

SCOTCH PLAIN MAIL FOR EAST Close—12:10, 3:50, 6:00 p. m.

DIRECT THROUGH FAST MAIL FOR WEST. Close—6:30, 11:30 a. m., 1:30, 5:00 and 9:00 p. m.

DIRECT SOUTHERN MAILS. Close—6:30 a. m., 12:35, 3:50, 7:00 and 9 p. m.

PENNSYLVANIA, West of Easton. Close—6:30 a. m., 1.30, 7:00 p. m.

ELIZABETH—Direct. Arrive—8:00, 8:4 a. m., 1:30, 2:30, 6:20 p. m. Close—8:0 9:00, 10:30 a. m., 12:10, 2:00, 6:4 9:0 p. m.

NEWARK—Direct. Arrive—8:00, 8:45 a. m., 1:30, 2:30, 5:30 p. m. Close—6:30 8:00, 9:00, 10:30 a. m., 12:10, 2:00, 3:50, 5:30, 6:00, 9:00 p. m.

WATCHUNG. Arrive—1:00, 6:45 p. m Close—9:00 a. m., 5:30 p. m.

WARRENVILLE. Arrive—1:00 p. m Close 9:00 a. m.

Office open from 9:3 to 10.30 a. m.
Mail closes at 6:15 p. m.
R. H. BIRD P. M

Notice of Application For Renewal of Wholesale Liquor License.

Take Notice, that I, Henry Moskovitz, will apply to his Honor, Edward S. Answer, Judge of the Court of Common Pleas, of the County of Union, on Tuesday, the seventh day of May, Nineteen Hundred and Twelve, at ten o'clock in the forenoon or as soon thereafter as the Court can hear the same, at the Court House in the City of Elizabeth, Union County, New Jersey, for a renewal of my license to sell Malt, Brewed, Vinous and Spirituous Liquors, in quantities from one quart to five gallons, at the house situate on Easterly Side of South Avenue, near Terrill road, known as the "Street" property, in the Borough of Fanwood, County of Union, State of New Jersey.

HENRY MOSKOVITZ
Dated April 16, 1912. 4 17 2

Hoagland's Express
Careful and Expert.
Furniture Moving
Office 116 W. Second St. Tel. 833-W
Home Tel. 613-L.

J. C. POPE & CO.
INSURANCE
AGENTS
110 E. Front St. Plainfield, N. J

JOHN WINZENRIED'S
Storage Warehouse
316-318 WEST FRONT ST.
Separate Rooms—Clean and Dry.
Furniture removed with care
Tel. 640-R. Residence 312 Lee Place

FRANK NEIDIG'S
LINCOLN MEAT MARET
OYSTERS R in Season.
Fine Meats of all Kinds.
94 Somerset Street
Telephone 781.

KIVANTINOS & JELLING
Successors to Alex. Lusardi.
Foreign and Domestic Fruits, Choice Confectionery, Nuts, Cigars, etc.
211 W. FRONT ST. Tel. 866-W

A. H. ENANDER
Sanitary Plumbing, Gas Fitting
Steam and Hot Water Heating.
Contractor for Sewer Connections
425 WATCHUNG AVE.

—Colonel Roosevelt defines a progressive as "a man who works with his face towards the light." When did the Colonel add those last three words to his creed?—Manchester Union.

—"I see in this paper that Dr. Wiley says a wife is entitled to one-third of the husband's salary." "Yes. The trouble is that so many wives don't seem to know which third it is and take all three."—Cleveland Plain Dealer.

IN WOMAN'S REALM

Woman's World

Mrs. Bell a United States Commissioner.

MRS. MABEL VAN DYKE BELL.

Mrs. Mabel Van Dyke Bell of Covington, Ky., recently appointed a United States commissioner, is probably the only woman in the United States endowed with judicial powers. Mrs. Bell recently tried her first case, in which she presided with as much dignity as any old practitioner. Her roles of office consisted of a white shirt waist and a brown tailored skirt. She arose and courtesied to the members of the bar in the most dignified manner, disposed of the case and then went home to enforce the domestic laws that govern every well regulated household.

Mrs. Bell had been a deputy in the office of United States Court Clerk John Menzies, and the experience gained there enabled her to preside over her court as flawlessly and with as much judicial dignity as any of her predecessors.

It is the duty of the commissioner to extend preliminary hearing in all cases developing in his jurisdiction and to either dismiss the prisoner, if there is insufficient evidence, or hold him to the next term of the court, fix the bond, pass upon the securities and perform other similar duties. Violators of the internal revenue and postal laws, moonshiners, counterfeiters, retailers of liquor without federal licenses and even bankers who may deal in "frenzied finance" to the displeasure of Uncle Sam may be brought before this woman. In all these preliminary hearings the commissioner exercises a judicial function—is, in fact, a judge.

Mrs. Bell is at a loss to understand why such an unusual interest has been taken in her. She regards her commissionership as the most natural thing in the world and her appointment as the natural order of events. However, her two boys, Davis and James, while their mother is officiating as an arm of the United States government, are quite confident that she is the one woman of the country. These are the only children that resulted from Mrs. Bell's marriage. Before going to the federal building to preside over her first court Mrs. Bell, in the most motherly manner, washed her children's faces and hands, put their clean bibs and tickers on them and started them off to school.

Besides being the only woman federal jurist in the United States, Mrs. Bell has the distinction of being one of the most attractive of the her sex. She was a belle in her girlhood days. She is still in the twenties and girlish in appearance.

She's Still Miss La Follette.

Miss Fola La Follette, daughter of the Wisconsin senator, has not assumed for every day use the name of George Middleton, the dramatic author, to whom she was married last October.

Miss La Follette explained as follows why her maiden name appeared on the program:

"It was my desire to retain my own name," said she, "and Mr. Middleton generously consented to it. I believe a woman who has done things should not lose her personality when she marries. If she take her husband's name she to a certain extent loses the personality which her work has given her.

"I think the time is coming," said she, "when all women will retain their own family names through matrimony. It is not because I am on the stage that I desire to keep my name. It is purely a personal feeling with me. I believe public opinion is tending this way, and in the near future we shall regard it just as reasonable for a wife to ask her husband to take her family name as for a man to ask the woman he marries to adopt his name.

"Of course if a woman feels this way about it she should have an understanding before her marriage, Mr. Middleton is a reasonable man, and he agreed with me in my point of view before our marriage."

To Wash Khaki Suits.

When washing tan colored clothes or stockings or the khaki colored suits put a little brown dye in the rinsing water and in the starch. One ten cent package of dye dissolved in boiling water and then bottled will last a whole season. Add only a little to the water. Using the dye prevents that washed out look so common to the khaki colored suits after laundering.

RIBBON GIRDLES.

Dainty Dresden Ribbons to Be Worn at the Waist.

Ribbon girdles are to enjoy a tremendous popularity, according to dressmakers. Summer gowns of wash fabrics will be considered scarcely finished without some sort of bright girdle or sash to encircle the waist. Many of the girdles are to be fashioned of the dainty Dresden ribbons in colors to harmonize with the gowns.

Very broad ribbon is used and laid in folds to make the girdle of suitable

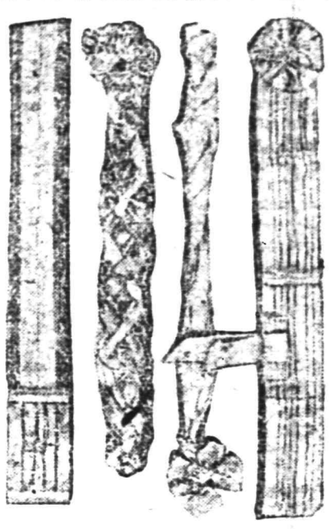

Photo by American Press Association.

DRESDEN RIBBON GIRDLES.

width. A rosette of the ribbon or a dainty rosette finishes one end and hides the place where the belt is lapped over.

Sometimes a sash effect is given by allowing short ends of the ribbon to hang from the rosette.

A buckle covered with ribbon may be substituted for the rosette or choosing any fancy ornament that can be covered with ribbon being considered suitable for this purpose.

A Fancy Dish.

Scalloped Salsify.—Boil the salsify until tender, then peel and cut crosswise in slices half an inch in thickness.

Butter a baking dish and put in a layer of the salsify. Sprinkle with salt and pepper and dot with bits of butter.

Add a layer of breadcrumbs, then a layer of salsify, seasoning as before, and have a thin top layer of breadcrumbs.

Pour over the whole enough milk to cover. Bake about half an hour.

Seed Cakes.

If you wish to make a very plain seed cake it may be built up on the recipe for a simple currant cake. Where the recipe calls for currants just substitute caraway seeds.

Another way to make a plain caraway seed cake is to use Vienna bread dough or dough with milk and add to it an ounce or two of butter or sugar and caraway seeds to taste. The allowance of seeds is usually small, a teaspoonful of them to the pound of flour being used. Too many seeds in the cake will make it dry.

VOTES FOR WOMEN

Conducted by the Equal Suffrage League of Plainfield and North Plainfield.

CONTRIBUTING EDITORS.

Mrs. Edward F. Feickert, Mrs. Louise Bryan Dorr, Mrs. Champlain L. Riley, Mrs. Vernona Henry and Miss Zoe Batenan.

EDITOR FOR TODAY
Mrs. Champlain L. Riley.

THE WOMAN SUFFRAGE PARADE

One of the liveliest offices in the city of New York is the headquarters of the Woman's Political Union on East Twenty-ninth street. In one room twelve paid workers are busy addressing envelopes. In another room as many volunteer workers are engaged in the same occupation. They are sending out thousands upon thousands of invitations to march in the great Woman Suffrage Parade on May 4. And already 3000 pledges to march have been returned,—as many as the total number of marchers in last year's procession. Tables and chairs are piled high with these pledges, which come from women's clubs, school teachers, actresses, writers, doctors, lawyers—literally all kinds and conditions of working and professional women. Among the Woman Suffrage societies in New York which will march are the Collegiate, the Equal Franchise, the Men's League, the State Association, Political Equality Association and the Woman Suffrage Party.

The four Woman Suffrage societies in New Jersey will also march. The New Jersey Woman's Suffrage Association, the Equal Franchise, the Men's League and the Woman's Political Union will take part to bear witness to their faith in the cause of Equal Rights. There are in fact about twenty states and nations outside New York that will be represented.)

The Chinese delegation will be found extremely interesting. Mrs. Loo Lin will march, carrying a banner. Miss Mabel Lee, a Chinese student at Barnard College, will ride. The Swedish delegation will be led by the translator of the Selma Lagerloff's works, Mrs. Velma Swanston Howard. The Norwegian women will be led by Mrs. Gertrude Lothen Dreyson. The dramatic section has a strong committee, including Miss Ethel Barrymore, Miss Lillian Nordica, Miss Lillian Russell, Miss Gertrude Elliot, Miss Mary Shaw, Mrs. Otis Skinner, Miss Helen Arthur, Miss Constance Collier, Mrs. Harriet Otis Leiterbaugh, Mrs. H. C. DeMille, Miss Julia Opp, Mrs. Louise Closser Hale, Mrs. Raymond Hitchcock, Miss Martha Leonard, Miss Susanne Sheldon, Miss Ada Wetherman, Miss Olive Wyndham, Miss Flora Zabelle, Mrs. Thomas London, Miss Pauela Gaskorne and Miss Sarah Cowell Le Moyne.

The parade will take place, rain or shine at five o'clock on the afternoon of May 4. Any New Jersey suffragist desiring to join the procession should send name and address and description to Mrs. Mary L. Calvin, 56 North Maple avenue, East Orange, New Jersey.

This will be the greatest suffrage parade ever held in the United States and it is estimated that the marchers will number at least 15,000. Further particulars will appear in the "Woman's Journal," the organ of the National American Woman Suffrage Association.

CLARA BARTON ON SUFFRAGE.

On April twelfth the world lost a great woman in the death of Clara Barton. Senator George F. Hoar has called her "the most illustrious citizen of Massachusetts." But she was a citizen of the world and as such will be mourned.

Like Florence Nightingale, Clara Barton was a life-long advocate of equal rights for women, and it would seem appropriate at this time and in this column to recall what she has said on that subject. The following extract is from an address given by Miss Barton before the May Festival of the New England Woman's Suffrage Association:

"I believe I must have been born believing in the full right of women to all the privileges and position which nature and justice accord to her in common with other human beings. Perfectly equal rights—human rights. There was never any question in my mind in regard to this. I did not purchase my freedom with a price; I was born free; and when as a younger woman, I heard the subject dsicussed, it seemed simply ridiculous that any sensible, rational person should question it, and when later, the phase of woman's right to suffrage came up, it was to me only a part of the whole, just as natural, just as right, and just as certain to take place.

"And whenever I have been urged, as a petitioner, to ask for this privilege for woman, a kind of dazed, bewildered feeling has come over me.

"Of whom should I ask this privilege? Who possessed the right to confer it? Who had greater right than woman herself? Was it man, and, if so, how did he get it? Who conferred it upon him? He depended upon woman for his being, his very existence, nurture and rearing. More fitting that she should have conferred it upon him!

"Was it governments? What were they but the voice of the people? What gave them their power? Was it divinely conferred? Alas! No; or they would have been better, purer, more just and stable.

"Was it force of arms—war? Who furnished the warriors? Who but the mothers? Who reared the sons and taught them that liberty and their country were worth their blood? Who gave them up, wept their fall, nursed them in suffering, and mourned them dead?

"Was it labor? Women have always, as a rule, worked harder than men.

"Was it capital? Woman has furnished her share. Who, then, can give her the right, and on what basis? Who can withhold it?

"There is once in a while a monarch who denies the right of man to place a crown upon his head. Only the great Jehovah can crown and anoint him for his work, and he reaches out, takes the crown, and places it upon his head with his own hand. I suspect that this is in effect what woman is doing today. Virtually there is no one to give her the right to govern herself, as men govern themselves, by self-made and self-approved laws of the land. But in one way or another, sooner or later, she is coming to it. And the number of thoughtful and right-minded men who will oppose will be much smaller than we think; and when it is really an accomplished fact, all will wonder, as I have done, what the objection ever was."

ROYAL
BAKING-POWDER
Absolutely Pure

Makes Home Baking Easy

No other aid to the housewife is so great, no other agent so useful and certain in making delicious, wholesome foods

The only Baking Powder made from Royal Grape Cream of Tartar

No Alum No Lime Phosphates

PERTH AMBOY CURBS AN AGED SAMARITAN

Perth Amboy, April 24.—The police have found it necessary to check the activity of Mads Christensen, a self-appointed missionary to the lodgers and prisoners at the city lockup. More than seventy years old, Christensen is at the city hall nearly every morning when the lodgers turn out at 6 o'clock and the charge is made that he gives some of them the addresses of citizens who will furnish them a breakfast.

The people object to having such visitors as a regular thing and it was some time before the police could find out where the lodgers secured the names of the people visited. Complaints came in so frequently that Chief Burke has had to issue orders to the sergeants on duty and they in turn warn the lodgers against visiting any of the places recommended by Christensen.

SUSPECT MAN FOUND DEAD NEAR CHESTER WAS KILLED

Chester, April 24.—The mystery attched to the identity of the body of the man found Sunday in a brush heap on the Hicks property about a mile and a half west of this village, is giving the county authorities more or less concern. There are all kinds of theories as to how the man met his death. The generally accepted opinion is that he was murdered and that the body was brought to the place where it was found. This belief is strengthened by the fact that the man must have been dead six or seven weeks, while the clothing did not show to any great extent that it had been exposed to the elements.

The man's shirt bosom was still stiff, and this is taken as an indication that theb ody was recently put where it was found. It is argued that if the body had been exposed to the elements for any length of time the rain would surely have washed the starch from the shirt bosom. In the cuffs were a pair of plain gold link buttons. Partly covering the body was a rain coat, although this afforded but little protection.

The man was about five feet eight inches tall, weigh about 160 pounds, age probably thirty-five or forty years. A small scar was on the neck under the left ear. The clothing was of fine texture, even to the underwear. The man was dressed in a gray suit and also wore a gray overcoat. The raincoat was tan colored.

In the shirt bosom were three gold studs. The features were so badly decomposed as to make identification from this source impossible.

—"Doesn't it annoy you to hear a woman talking slang?" "Why mention slang especially?"—Exchange.

FOR SPECIALS
"At the Fountain"
Watch this space from day to day, we will have many new dishes to tell you about.
T. S. ARMSTRONG The Apothecary
Cor. PARK and NORTH AVES.

FLOUR
PILLSBURY'S XXXX
HECKER'S SUPERLATIVE
GOLD MEDAL
$7.00 Per Barrel
NEUMAN BROS.
GROCERS
Watchung Ave. and Fifth St. Telephone 760
Efficient and Rapid Delivery Service to All Parts of the City

HAND'S EXPRESS CO.
OLD RELIABLE
STORAGE
All Rooms Separate, Light and Dry
Furniture Packed and Shipped
Office 69 Somerset St. 'Phone 541

PLAINFIELD FLOWER SHOP
Special Sales on Cut Flowers Fridays and Saturdays
Now is the time to place your orders For Ornamental Trees, Shrubs, Plants and Fruits.
Bedding Plants of all Kinds.
Grass Seed—Fertilizers Landscape Gardening in all its branches.
Call or 'Phone us for estimate on what you may require.
We sell the Dunham Steel Water Weight Garden Rollers.
CENTRAL AVE. AND WEST FRONT STREET.
'Phone 1721
Advise on What and How to Plant Free.

AUCTIONEERS
Murray, the Auctioneer
is now located at the old Auction Room Stand, 326 West Front street, near Grove. Household goods and merchandise of all kinds bought and sold. We also pack China and crate furniture and have good dry storage rooms at moderate charges.
Over 20 years experience in business and conducting sales.
ROBERT MURRAY,
Auctioneer and Appraiser.
326 West Front St. 'Phone 666

The Leading Auctioneers
W. A. SCHORB & CO.
Also Dealers in Second Hand Furniture—Bought and Sold.
120 Madison Av., Jackson Blg
Telephone 1707-W.

ALL SEASONABLE
Plants and Cut Flowers
Floral Design Work a Specialty
STANLEY
159 EAST FRONT ST.
'Phone 928.

MONEY
can be procured here at legal interest and a very reasonable charge for our services as your broker.
We give customers a copy of agreement, which plainly shows amount received, number of payments to be made, and the discount if settled before maturity. Honorable dealing and courteous treatment.
Household Loan Co.
148 East Front Street,
PLAINFIELD.

Hoagland's Express
Careful and Expert.
Furniture Moving
Office 116 W. Second St. Tel. 883-W
Home Tel. 648-L.

Watchung Express Co.
Incorporated.
120 Madison Ave. Tel. 1664-M-2
All Orders Promptly Attended To.

T. A. Moore
UNDERTAKER
612 E. Sixth St.
TEL. 741-R

Established 1872.
P. CASEY & SON,
UNDERTAKERS AND EMBALMERS
Office 116 Park Ave. Tel. 884-W
Res. 417 W. 3d St. Tel. 903-R. Office open day and night. N. Y. office 10 E. 22d St. Tel. 2094-Gramercy

A. M. RUNYON & SON,
UNDERTAKERS.
602 Park Avenue. Telephone No. 60.
Office open day and night.
Office on Hillside Cemetery.
New York office—40 Great Jones St.
Tel. call 3345-Spring.
New York Embalmers License—1229.
New York Registered Licensed Undertaker No. 315

L. L. MANNING & SON.
STEAM GRANITE WORKS.
Corner Central Ave. and West Front St.
Opposite First Baptist Church.

DIED.

DOW—On Monday, April 22, 1912, Nellie May, daughter of William and Carrie Dow, aged 24 years.

Services at her parents' residence, 110 Somerset street, North Plainfield, on Thursday, April 25, at 2:30 p. m. Interment in Hillside cemetery. Friends and relatives are invited. Bound Brook and Somerville papers please copy. 4 23 2

FOR SALE OR EXCHANGE.

FOR SALE OR EXCHANGE—7-room house, lot 75x200, near Westfield; will exchange for Plainfield property or sell to quick buyer. Address Quick Buyer, Postoffice, Westfield, N. J. 3 26 1mo

CHRISTIAN FIELD.

Archdeacon R. Bowden Shepherd, of Trenton, will preach at Holy Cross church, Sunday morning.

St. Paul's Brotherhood of Trinity Reformed church will hold its monthly social tomorrow night.

The Men's Association of the Church of the Heavenly Rest will meet in the parish house, tomorrow night.

The offering at the Crescent Avenue church on Sunday will be for the support of the work among the chapels.

The Sunday-school of the First Baptist church will hold a social with a novel program at the church tomorrow night.

The visitors of the Home Department of Trinity Reformed church will hold a social in the church tomorrow afternoon.

The Ladies' Aid Society of the Park Avenue Baptist church will hold an all-day sewing meeting at the church tomorrow.

Rev. Gabriel Reid Maguire, of the Park Avenue Baptist church, will preach Sunday night on the subject, "Where Are the Dead?"

The annual congregational meeting of Trinity Reformed church will be held tonight. Officers will be elected and reports will be presented.

A musical service will be held at Trinity Reformed church Sunday night in honor of thirty years of faithful service of Arthur L. Titsworth as organist.

Mrs. Edmund Teel, superintendent of social meetings and red letter days, of the W. C. T. U., will speak on that subject at the meeting of the union tomorrow afternoon at 3:30 o'clock.

The annual meeting of the City Union of The King's Daughters will be held Thursday afteroon, May 2, at the First Baptist church. Officers will be elected and there will be two-minute reports from each circle.

The organization of Marconnier chapel into a regular church by a committee of the Classis of Newark will take place Friday night at Marconnier chapel. The members of Trinity Reformed church are invited to attend the service.

The members of the Plainfield Graded Sunday-school Teachers' Association are planning for the annual institute to obe held in May. Miss Miller, of Somerville, will give an illustrated lecture on "World Missionaries."

PERSONAL.

Miss Seaman, of Bayside, L. I., is the guest of Miss Helen Adams, of Grove street.

Mr. and Mrs. Daniel F. Ginna, of Watchung avenue, are planning to go to Europe about the middle of May.

Charles Conover, of Elmwood place, has recovered from an illness which detained him at home for several days.

Rev. W. S. McCoy, rector of the Holy Cross church, who has been detained at home a few days by illness, is able to be out again.

Assistant Chief Walter Gibson, of the Passaic fire department, was in town yesterday calling on friends. Mr. Gibson formerly lived here.

F. B. Newell, general export agent of the Washburn-Crosby Gold Medal Flour Company, with headquarters in Havana, Cuba, whose home is on West Seventh street, arrived in Plainfield yesterday. He will be here about a month.

H. K. WOODRUFF.

Rahway, April 24.—Funeral service for Councilman H. Kip Woodruff will be held at his late home in Union street this afternoon. He was born in the building seventy-three years ago. Rev. L. Y. Graham, pastor of the First Presbyterian church, where Mr. Woodruff was a member, will officiate. The burial at Rahway cemetery in the family plot will be in charge of Lafayette Lodge, No. 27, F. and A. M., Rahway. Mr. Woodruff is survived by a widow and one daughter, three sisters and two grandchildren. He was a member of several Masonic and other organizations.

WHY HE DIDN'T WED.

New Burnswick, April 24.—As an excuse for his failure to get married at Sayreville, Sunday, Emil Flagg, a local baker, says he was unable to get his clothes. His tailor shop was closed Saturday night when he arrived. Flagg was to have married Miss Anna Litz in the German Presbyterian church at the close of the morning service, by Rev. R. R. Stier. The guests waited an hour with the bride and then went home.

STOP AUTO TESTS.

New Brunswick, April 24.—The Middlesex County Board of Freeholders passed a resolution requesting the Mercer Auto Company to discontinue the use of the county roads for testing its machines. The resolution set forth that the roads were not built for that purpose. It is said the company, which has its headquarters in Trenton, uses roads near Cranbury for testing autos.

—Neuman Bros. are selling the finest flour to be found in the market. The prices by the barrel is reasonable.

PRESS CLASSIFIED COLUMNS

Plainfield's Greatest Want and Exchange Market

COPY RECEIVED UNTIL 2 P. M. DAILY

One cent a Word for first insertion, one-half a cent a word for each subsequent insertion of the same advertisement for less than one month. Fifty cents a line, (six words) for one month. **DOUBLE CHARGE FOR CAPITALS. NO ADVERTISEMENT RECEIVED FOR LESS THAN 10 CENTS.**

The Plainfield Daily Press cannot give information regarding advertisements for which answers are to be sent care of the Press. Persons replying to office addresses must mail or leave written answers as stated in advertisement.

FOR SALE OR TO LET.

FOR SALE OR TO RENT—No. 605 MADISON AVENUE, 9 ROOMS; ALL IMPROVEMENTS; HOT WATER HEAT. FRANK H. SMITH, 603 MADISON AVENUE. 3 4 tf

FOR SALE OR TO LET—15-room house, all improvements; barn, conservatory; excellent location; one-half block from trolley and 10 minutes to main depot; moderate rental. 122 Plainfield avenue. 4 20 tf

LOST AND FOUND.

LOST—Monday afternoon, chain of gold beads. Reward if returned to this office. 4 23 3

LOST—Red Cocker Spaniel Bitch, 10 months old. Reward will be given on return of same to A. D. Shepard, East Front street and Terrill road. 4 24 3

LOST—A boy's ulster on Seventh street, from automobile. Finder rewarded at 917 West Seventh street. 4 23 3

HELP WANTED—MALE.

WANTED—An experienced garden worker. 924 Field avenue. 4 22 tf

WANTED—Good, neat boy to work in drug store; good chance to learn business. Address Box 40, care Press. 4 23 3

WANTED—Boy to make himself useful in butcher shop. Address Butcher, care Press. 4 23 3

WANTED—Young man to help wait on tables. 161 North avenue. 4 23 3

WANTED—Five union painters at once. Apply 731 South avenue.

MAN wanted to make himself generally useful; references required. Apply at the Hospital. 4 23 2

MAN wanted for general work, by the month; must come well recommended. Dr. Lufburrow, 441 West Front street.

WANTED—Plumbers and steamfitters' helpers. Apply 187 North avenue. 4 24 tf

WANTED—Young man for office assistant. Apply 23 Vine street. 4 22 3

MONEY TO LOAN.

MONEY TO LOAN on bond and mortgage. Mulford, opposite depot. 12 28 tf

$2,000 TO LOAN, bond and mortgage. Isaac Vail, 138 North avenue. 4 9 1mo

TITLES abstracted for purchasers of real estate and bond and mortgage loans. Chas. J. McNabb, 209 North avenue. 2 18 tf

MONEY TO LOAN on bond and mortgage. Charles L. Moffett, attorney, Woodhull & Martin building. tf

MONEY TO LOAN on bond and mortgage. J. T. Vail. 4 9 tf

MORTGAGES placed on good security. Francis J. Blatz, First National Bank Building. 8 21 tf

$25,000 TO LOAN at 5 per cent. in sums to suit, on good mortgages. Elston M. French, 171 North avenue. 3 19 tf

MONEY to loan on first mortgage. Lewis A. Clement, lawyer, Babcock building. 4 22 6

ROOMS AND BOARD.

TWO large desirable rooms, with board. Mrs. Williams, 137 Crescent avenue. 4 3 tf

FURNISHED housekeeping rooms, $2-$3; single $1.50. 351 East Third street. 4 22 3

FURNISHED room to let to middle-aged lady. 28 Somerset place. 4 23 5

AUTOMOBILES FOR SALE.

FOR SALE—Five passenger Chalmers 30; in first class condition; a real bargain. F. T. Woodhull. 4 20 tf

FOR SALE CHEAP—Fifty horse-power automobile; suitable for light truck. Address C. X., care of Press office. 4 20 3

FOR SALE—1911 Model Q. 4-cylinder Maxwell; fully equipped, with new top and tires. Address Model Q, care Press. 4 20 3

WANTED TO RENT.

WANTED—To rent, small house; all improvements. Address F. P. R., Daily Press. 4 22 3

WANTED — Two unfurnished rooms; light housekeeping; for elderly lady; water on same floor; centrally located; state rent. Address J. A., care Press office. 5 22 2eod

GENTLEMAN wants room and board in private family. Address J. B., care Press. 4 22 3

HELP WANTED—FEMALE.

WANTED—Operators, also learners, on ladies' muslin underwear; paid while learning. Schiller Bros., 320 West Front street. 3 28 1mo

FINISHERS WANTED ON MUSLIN UNDERWEAR; A FEW INTELLIGENT LEARNERS TAKEN. APPLY NAT LEVY CO., RINK BLDG. 12 27 tf

WANTED—Waist finisher and an improver. Smalley & Bogart, dressmakers, rooms 321-322 Babcock building. 4 24 4

WANTED—Good cook; white. 723 Central avenue. 4 22 3

WANTED—Competent nursemaid; first class references. Mrs. J. S. Brodhead, 1009 Park avenue. 4 23 tf

WANTED — Chambermaid and waitress; white; $18 a month. 820 Second place. 4 22 3

WANTED — Maid for general housework; must be good plain cook and of neat appearance; references required. Call 207 East Seventh St. 4 23 2

WANTED—A maid for general housework. Apply 144 East Ninth street. 4 24 2

WANTED—Girl for general housework; good wages; references required. 978 Madison avenue.

WANTED—Competent white girl for general housework; no washing required; small family; good wages. 982 Prospect avenue. 4 24 4

SKIRT and waist finishers wanted. 431 West Sixth street. 4 24 3

WANTED—Competent girl for general housework; white; references. Mrs. A. M. Collens, 1320 Watchung avenue. 4 22 3

WANTED—Girl for general housework; no washing; good reference. 600 Franklin place, corner East Sixth street.

WANTED—White girl, about 20, for general housework; no washing. Apply afternoons 248 East Ninth St. 4 9 tf

REAL ESTATE FOR SALE.

FOR SALE—A few choice lots on Union street; the cheapest lots in Plainfield for the money. J. T. Vail. 7 19 tf

TEN PER CENT. investment—Fine, modern two-family house, near depot and trolley; twelve rooms, all improvements, steam heat; now rented under one lease for $550; price $5,500. E. M. French, No. 171 North avenue. 4 20 tf

FOR SALE House and lot, on East Sixth street; 7 rooms; part improvements; fruit and grapes; small payment down; balance as rent. Address Small Payment, care Press. 4 22 tf

FOR SALE—Lot, 55x200, on Union street, near Stelle avenue. James J. Lobin, 16 Stone street, North Plainfield. 4 22 6

FOR SALE West Front street, near Grant avenue, house of 6 rooms and bath; hot water heat. Apply P. Frank Stone, 125 East Front street. 4 18 6

FOR SALE—9-room house, all improvements; cheap to buyer if sold by May first; price $3,500, $500 cash. 506 East Second street. 4 4 tf

SITUATIONS WANTED—FEMALE.

RESPECTABLE colored laundress wants washing to do at home. Call 553 South Second street, Mrs. Smith. 4 23 3

WOMAN wishes washing at home. 707 East Seventh street. 4 24 3

YOUNG girl wants position at general housework; no washing. Apply 320 Stebbins place.

WHITE woman desires position; first class cook; no washing; references. 243 East Second street.

COLORED woman wants day's work of any kind. 530 West Second street. 4 24 3

WANTED—Washing to do at home; first class references. 633 West Fourth street. 4 23 3

POLISH girl wants position at general housework. 45 Watchung avenue. 4 24 3

EXPERIENCED woman wants washing to do at home. 74 Elm place. 4 23 3

WANTED—Rough dry wash to take home. Mrs. J. Santa, 116 West Front street. 4 23 3

EXPERIENCED laundress wishes lace curtains and fine wash. 621 West Third street. 4 20 1mo

COLORED woman wants day's work; reference. 662 South Second street. 4 20 6

MISCELLANEOUS.

100 PER CENT. saved, protecting your furniture with slip covers; price $1.50 and up. Kay R. Melton, upholsterer, 57 Somerset street. 4 22 1mo

IF YOU NEED something to build you up, get a bottle of Tonic Hypophosphites at Nagle's Pharmacy. Good spring medicine. 2 29 tf

STORE your furniture with the Plainfield Storage Company; reasonable rates. Orders left for moving vans. Nagle's, Front and Grove Sts. 1 18 tf

MRS. BONY—Street dresses and evening gowns; makes a specialty of separate waists. 417 East Fifth street, Plainfield. 4 20 1mo

EMPIRE Linotype School, 419 First avenue, New York; largest in existence; prospectus. 3 28 1mo

MRS. M. PAUL—Ladies' doctor—718 West Front street, near Grant avenue. 4 22 1mo

H. H. BUTLER, D. V. S.—Pet animals a specialty. OFFICE AT WM. T. CAMPBELL'S, 108 Somerset street, 'Phone 230. Hospital for dogs. (Cut out for reference.) 1 8 tf

H. M. CLARK, carpenter and builder, 60 Grandview avenue. Jobbing a specialty. 4 8 1mo

INSURANCE—Real estate, household goods, liability, automobile, plate glass, burglary, personal accident. J. E. Curtis, 183 North avenue. 4 3 1mo

LABOR furnished, 308 Berckman street; housecleaning, whitewashing, lawn work, gardening, flowers and plants for sale; also potting soil. Telephone 624-W. 3 26 1m

RIDING lessons; fine saddle horses to hire; horses boarded; exchanged. Riding School, 775 Kensington avenue. 'Phone 194. 1 8 tf

KAY R. MELTON, upholsterer; estimates cheerfully furnished. 57 Somerset street. 4 22 21mo

FOR SALE.

FOR SALE — Cedar for arbors, fences, and rustic work; also bean poles. John Mobus, Box 320, 'Phone 670-R. 3 7 2mo

GRANITE at cost—Poor health forces me to close out my stock of finished headstones at cost; these goods must be sold by June first; this is no fake sale, just business. Fourth and Richmond streets. 4 20 6

FOR SALE—Pony and cart; very gentle; safe for anyone to ride or drive; also Shetland pony, seven hands high. Apply Riding School, 775 Kensington avenue; 'Phone 194. 4 23 3

FOR SALE—Black walnut extension table, lamps, chairs and other household effects, on Friday and Saturday, April 26 and 27, at 11 Rockview terrace. 4 24 3

FOR SALE 3 good work horses. Joseph Harrigan, 929 South avenue. 4 23 5

FOR SALE—Duck eggs and baby ducks, from Mammoth Pekin Ducks. Netherwood Farm, Mountain avenue; Tel. 1379-W. 4 22 6

FOR SALE—Manure, sand and soil. Fred Carter, 656 South Second street; telephone 1788-W. 4 23 6

FOR SALE—For want of use, black mare, about 1,200 lbs.; price reasonable. Apply R. Parrott, Jr., 686 South Second street. 4 20 4

FOR SALE—Farm wagon and buggy. Knight, four doors from West Seventh street on New Brunswick avenue. 4 23 5

FOR SALE—Grocery and confectionery store for sale. 109 Somerset street. 4 20 6

OLD papers for sale; put up in packages of 100 copies for 10c. Apply at this office tf

FOR SALE—Refrigerators; all sizes. Hand's Express Co., 69 Somerset street. 4 13 12

FOR SALE—Top soil, gravel and filling-in stuff for sale. Apply D. F. Dugan, 511 East Seventh street; 'Phone 475-W. 4 1 tf

FOR SALE—Profit-sharing bond at rate of fifty per cent. earnings of money invested and a guarantee of interest at 5%. I have paid 20 months or $200, and will sell for $190 cash. Apply C. C., care Press. 3 27 tf

EMPLOYMENT AGENCIES.

MURRAY'S Employment Register office has removed from 226 East Front street to 326 West Front street, near Grove, at Murray's auction rooms; 'Phone 666. 4 16 1mo

EMPLOYMENT Agency, Mrs. Keller, 22 Somerset place, the oldest and most reliable (all nationalities). Phone 1724. 7 1 tf

FOR RENT.

FOR RENT—House and store, in Scotch Plains; separately or together; corner of Westfield and Park avenues; store suitable for any business. Fanwood Lumber and Supply Co., Scotch Plains, N. J. 4 17 6

FOR RENT—House, nine rooms; newly decorated; three minutes from trolley, five minutes from railroad station; rent whole or part. Apply Neuman Bros. 4 22 tf

TO LET—Four new apartments with all the latest improvements; 915-929 West Fourth street, corner of Stebbins place. Inquire S. Mann, 919 West Third street. Phone 1996. 3 6 tf

TO LET—321 Park avenue, for business or dwelling. J. Manley. 3 26 tf

FOR RENT—Two stores, adjoining each other, corner Plainfield avenue and West Fourth street; an opportunity for butcher or grocer. Inquire A. Kunzman, 122 Plainfield avenue. 4 20 tf

TO LET—6-room apartment, all improvements; 3 blocks from Netherwood station; $20 a month. 'Phone 1196-R. 3 26 tf

FLOOR to let. 47 Woodbine avenue. 4 24 6

FOR RENT—324 Park avenue, 11 room house, redecorated completely; all improvements; suitable for boarding house. Enquire Martin' garage. 4 24 3 w-f-m

TO LET—9 room house on West Front street, with improvements. Inquire T. P. Neilsen, 202 East Front street. 4 24 3

TO LET—For business purposes, a nice light store, for restaurant only; steam heat and water furnished by owner; gas and electric light; three rooms in rear; rent $25. The store is opposite the Saurer Motor Company, where 350 are now employed. Enquire on premises, 1348 West Front street, or your own broker. Emanuel Kapelsohn, 1263 Arlington avenue, sole agent, 'Phone 1955-6, Plainfield. 4 22 tf

TO LET—New six-room house; all improvements. No. 110 Westervelt avenue. 4 22 6

TO LET—Five pleasant rooms; city water, heat, gas, at 1113 East Second street. 4 22 3

THREE rooms to let, furnished or unfurnished, with bath, one-half block from Front street. 18 Sycamore avenue. 4 22 3

FOR RENT—8-room house; all improvements. 615 Spooner avenue, near West Seventh street. 4 19 6

FLAT to let; four rooms; improvements; also barn. 1139 South Second street. 4 19 6

FOR RENT—Four rooms, city water, large attic. John Manley, 321 Park avenue. 2 23 tf

TO LET—7-room house, all improvements; $20 a month. Apply W. S. Crook, 624 South avenue. 4 15 tf

FOR RENT—To small respectable colored family, house of 6 rooms on Westervelt avenue, near Mountain. Apply J. V. E. Vanderhoef, at Woodhull & Martin Co. 5 8 tf

HOUSE to rent, 7 rooms, all improvements, hot water heat; two minutes from railroad station and trolley. Jas. Harrigan, 929 South avenue. 4 6 tf

TO RENT—From June 1, completely and attractively furnished house in best location, beautiful garden, well shaded grounds, stable, convenient to station, best train service out of New York. Answers, E. P., care Press. 4 4 tf

TO LET—4 and 5-room apartments; with all improvements, except heat; rent $17 and $18. M. F. Gano, 142 North avenue. 2 8 tf

FOR RENT—From April 1, house 8 rooms and bath; all improvements, with barn; No. 45 Prospect place near Washington avenue. J. V. E. Vanderhoef, care Woodhull & Martin Co. 2 17 tf

WANTED—MISCELLANEOUS.

WANTED—Steinway or Sohmer upright piano. Address Cash, Box 783, Plainfield. 4 16 1mo

REAL ESTATE AGENTS.

REAL ESTATE for sale, rent and exchange. Insurance in strong companies at lowest rates; money loaned on real estate. Thickstun & Emmons, 197 North avenue. tf

PIANOS AND ORGANS.

STEINWAY piano for sale; elegant mahogany upright; nearly new; 7 1-3 octaves; great bargain; $150; Bradbury concert grand, sacrifice $75. Call New Jersey Piano Co., 311 West Front street. 4 24 1mo

FOR SALE—Upright piano; almost new; very cheap for cash. Address D. J., Daily Press. 4 23 2

SPORTS OF ALL SORTS

JUST TAPS BY "BUNTS"

"Big Chief" Meyers shares the top step with Knabe, of the Phillies, in the National League batting list.

A year ago when Hank O'Day, as umpire, visited the city of Chicago the odds were about even on his carrying away a pop-bottle or the mark left when said object is swiftly propelled, from the ball park. On Saturday when he visited the same city he carried a pile of flowers and junk back to his hotel from the ball park.

Which only goes to show that there is some difference between being a manager and an umpire.

Jack Martin was giving his friends about town the glad hand yesterday. He took the run over from Jersey City where his team is trying conclusions with the Indians.

University of Wisconsin is said to have the heaviest 'varsity crew that ever represented that institution, averaging 179 pounds.

Nearly $20,000 has already ben subscribed for the Olympic team fund.

J. Franklyn Baker has had his trusty bat with him so far, heading things in the younger league.

There is a great deal of talk going the rounds about the leagues started too early again this year. But we heard that last year.

About time the Yanks started.

With the old bunch showing up at the Oval next Saturday the fans can smile—that is, if it doesn't rain, or snow or—or—something.

Dorlinger has slated a pretty fast bunch to start off with, but then they'll have to keep off their heels to win at that.

If he gets a pitcher that will live up to the pace set by the rest of the crowd it looks like good ball.

We will hope for a good day.

"Hut" Purdue is the latest, a member of the Boston Nationals, with three victories to his credit so far. And we haven't heard about any great sum exchanging hands for his capture either.

A chinning contest was held last Saturday for the P. S. A. L. championship. There were many chinning matches on Saturday, but this one was on a horizontal bar.

It looks rather funny to see Cincinnati the very first name in the East division in the National League standing.

It is reported that Jack Coombs, of the Athletics, was not hurt so badly as at first thought. Connie Mack is glad of that and so are we.

But Jack Lapp is down with typhoid fever, so that the Jinx still scores.

All of the college track teams are getting together for the Penn games next Saturday.

BASEBALL.

Results of Games Played In National and American Leagues.

NATIONAL LEAGUE.

At Chicago—Pittsburgh, 5; Chicago, 3. Batteries—Adams and Gibson; Brown, Lavender, Loney and Archer.

At Cincinnati—Cincinnati, 4; St. Louis, 1. Batteries—Benton and McLean; Harmon and Bliss.

At Brooklyn—Brooklyn, 7; Boston, 0. Batteries—Donnelly and Goudy, Kent and Phelps; Tyler and Kling.

At Philadelphia—Philadelphia-New York game postponed on account of wet grounds.

STANDING OF THE CLUBS.

	W.	L.	P.C.		W.	L.	P.C.
Cincinnati	7	2	.778	Pittsburg	4	5	.444
New York	5	3	.625	St. Louis	4	6	.400
Phila'phia	4	3	.571	Chicago	3	5	.375
Boston	4	5	.444	Brooklyn	3	5	.375

AMERICAN LEAGUE.

At New York—New York, 3; Philadelphia, 0. Batteries—Vaughn and Street; Morgan and Thomas.

At Cleveland—Chicago, 7; Cleveland, 4. Batteries—Walsh and Block; Mitchell and Easterly.

At Boston—Washington, 6; Boston, 2. Batteries—Groome and Henry; Wood and Nunamaker.

At St. Louis—St. Louis, 2; Detroit, 0. Batteries—C. Brown and Stephens; Dubuc and Stanage.

STANDING OF THE CLUBS.

	W.	L.	P.C.		W.	L.	P.C.
Boston	5	2	.714	Detroit	5	5	.500
Chicago	6	3	.667	Cleveland	4	5	.444
Phila'phia	4	3	.571	St. Louis	4	6	.400
Wash'ton	4	3	.571	New York	1	6	.143

BASEBALL POOLS.

NATIONAL	Sat.	Sun.	Mon.	Tues.	Wed.	Thurs.	Fri.	Total
New York	4							4
Brooklyn	3			7				10
Boston	5			0				5
Philadelphia	1							1
Chicago	5	6		3				14
Cincinnati	4	7	9	4				24
Pittsburg	7	0		5				12
St. Louis	0	1	6	1				8
AMERICAN								
New York	6			3				9
Philadelphia	6			0				6
Boston	7			2				9
Washington	3			6				9
St. Louis	0	3	7	2				12
Cleveland	5	4		4				13
Chicago	0	8		7				15
Detroit	6	0	4	0				10

STILLMAN DROPS SECOND GAME TO WESTFIELD NINE

The Stillman Grammar School team fell before the Westfield team yesterday afternoon on Parker Field in the second game of the Grammar School League by the score of 21 to 2. The Westfield bunch proved to be a fast one and clouted the offerings of Waller and Harding to all corners of the lot, besides putting up a snappy article of ball.

The local boys showed a woeful lack of practice and in that the Westfield boys showed that they had not been caught napping. Errors were the feature of the Stillman school's play, that column of the score sheet resembling the run column reversed. Waller, Harding and Brown were the points for the Plainfield team and were decidedly off form, Westfield getting to them both in good shape.

A strong wind was blowing across the field which prevented a good article of ball, many flys being misjudged for that reason. The next date scheduled for the league games is Friday when North Plainfield plays at Westfield and Cranford comes to this city and plays on Parker Field.

DAHLEN AND RIGLER TO PAY 100 DOLLARS EACH

Manager Bill Dahlen of the Brooklyn Club was fined $100 and suspended for ten days by Prseident Lynch of the National League yesterday, and Umpire Charles Rigler, with whom Dahlen had a fist fight at the Polo Grounds at the end of Saturday's game, was also fined $100.

President Lynch investigated the fracas thoroughly, but did not state in his decision who struck the first blow. Several witnesses and the principals were examined. Rigler contends that Dahlen struck him first, while Dahlen says the umpire hit the first blow.

The trouble was caused when Rigler called a hit in the right field grand stand by Wilson a fair ball. Dahlen said that is was foul by six feet, and President Ebbets of the Brooklyn Club, sustained this version of the situation. Wilson's big hit won the game for the Giants.

ONCE MORE THE JINX HITS THE HARD PHILS

Philadelphia, April 24.—And still another.

It looks as if the line would stretch till crack of doom.

This time it is Mike Doolan, shortstop and manager of the Phillies during Dooin's absence.

Yesterday Mike contracted grip, and is under the care of Doctor Boger. He will be out of the game for several days, though he is not in any danger.

This will probably mean that Downey will be pushed over to short, and Brinker, who can play either infield or outfield, will be moved over to third. Knabe will handle the team.

The total is now eight, as follows: Magee, broken wrist; Killifer, broken hand; Walsh, broken leg; Lobert, broken rib; Dooin, acute indigestion; Doolan, grip; Chalmers, strained ligament; Moore, sore back.

Eight out of the game, and the season not two weeks old.

Who said jinx?

MANY GET JOBS AND MORE GET RELEASES

Chicago, April 24.—President B. B. Johnson, of the American League has announced the following contracts and releases:

Releases—By Chicago to Lincoln, Charles Mullen, outright; to St. Joseph, Baker Borton; to Los Angeles, Joseph Berger, optional; to St. Joseph, Ray Powell; to Birmingham, Berghammer, optional; to Jersey City, Roland Barrows; by St. Louis to Sioux City, W. F. Moser; to Lowell, Edward Miller and Pitcher Wolfgang; unconditionally, Bert Graham; by Detroit to Saginaw, Mitchell Maurer; to San Francisco, W. McCorrey; to Indianapolis, George Westerziel; to Austin, Tex., Wiley Taylor, optional; by Cleveland to New Orleans, T. G. Hendricks, optional; J. E. Swindell, optional; to Toledo, B. H. Demott, outright; by Washington to Milwaukee, Norman Elberfeld, outright; to Lynchburg, Va., John Allen, optional; by Athletics to New Orleans, Albert Bonner, outright; A. E Gipe, outright; to Lawrence, R. A. Chase, outright; by New York to Bridgeport, E. Bergen; unconditionally, C. Z. Erhart; Jersey City to Boston, Jarvin and Mains, optional.

Contracts—With Chicago, Matty McIntyre; with Detroit, Owen Bush, William Burns; with Cleveland, J. B. Adams, William H. James, Neil Ball, G. R. Kaler, J. B. Baskette, E. Krapp, F. J. Blanding, N. Lajoie, H. Bronkie, P. Livingston, H. Butcher, W. Mitchell, B. H. Demott, I. M. Olson, T H. Easterly, S. O'Neill, T. E. George, Roger Peckinbaugh, J. G. Craney, B. Ryan, S. A. Gregg, W. T. Steen, T. B. Hendryx, J. E. Swindell, E. H. Hohnhorst, T. L. Turner, J. Jackson, D. Waling; with Washington, N. Elberfeld; with New York, W. F. Cree E. M. Gardner, Guy Zinn, J. Vaughn; with Boston, T. Speaker, G. Stahl.

—Advertise in the Daily Press.

—Advertised goods are the best. Read the Press columns.

PHILLIES HARD LUCK BALL CLUB

Looked Like Pennant Winners, but "Jinx" Calls Around.

HOSPITAL LIST BIG ONE

Magee, Lobert, Killifer and Walsh Out of Game With Injuries at Same Time—Connie Mack, of Athletics, Gives Out a Few Tips.

By TOMMY CLARK.

Hard luck is following the Philadelphia National league team this season, the same as it did last. In 1911 Manager Dooin and Outfielder Titus were out of the game some time with broken legs. Magee, the Phillies' star outfielder and batter, had a run in with Umpire Finneran, which caused him to be suspended for a long period. It is figured that the absence of these men cost them the pennant.

This spring the Phillies looked strong—good enough to win the National league pennant. But hard luck stepped in and put several stars out of

Photo by American Press Association.

HANS LOBERT, PHILLIES' STAR THIRD BASEMAN.

the game. Right at the beginning of the season a pitched ball broke a bone in Magee's wrist; then Third Baseman Lobert strained his back; later Catcher Killifer was put out of the game with a fractured bone in his right hand. The "jinx" did not stop here, but put Utility Infielder Walsh out of the game with a fractured bone in his right leg at the ankle joint, and then sickness grabbed Manager Dooin.

Where will it end? No one can foretell.

It has an effect upon the players which hurts. With Magee, Killifer Walsh, Lobert and Manager Dooin out of the game and at least two pitchers—Chalmers and Moore—far from fit for duty, the Phillies have reason to feel that the "jinx" is working overtime to put them out of the race.

It is not often that Connie Mack, the great leader of the Philadelphia Americans, breaks into print, but when he does it is usually worth while to read what he has to say.

Probably the best explanation why so many young players of ability fail in major league company comes in the following utterance from the manager of the world's champions.

"It's easy to find good mechanical ball players, but it's hard to discover those with a necessary supply of grey matter and real moral courage. The player who makes good in a pinch is the winner. I don't mean the bluffer who baits the umpire and browbeats his opponents, but the fellow who has the nerve and the backbone to meet every emergency. The bulldozer, as a rule, is yellow, while the player who behaves himself and bridles his tongue is dead game. Rowdies in general are not quick thinkers. That's why I've always steered clear of them. Intelligent players know how to curb themselves when under fire and for that excellent reason they seldom lose control of their think tanks."

Ad Wolgast, the world's champion lightweight, cannot be accused of picking out easy marks, for he is to fight Joe Rivers, the tough Mexican battler, July 4 on the Pacific coast. It is a fact that Wolgast could not have selected a more formidable opponent than Rivers, especially in view of the fact that the champion only recently recovered from a serious operation.

If Wolgast defeats Rivers it will be convincing evidence that the Wolverene wildcat has recovered all his original vim. If Wolgast loses it will be plain that he used bad judgment in picking his man for the first bout after his illness.

With Wolgast in the form he showed in his battle with Owen Moran, Rivers would stand little chance, but if Wolgast has lost much of stamina he will be in great danger.

P. H. S. FRESHMEN WIN GAME FROM NETHERWOOD

The City High School Freshmen defeated the Nethewood A. C. in a close and interesting game yesterday afternoon on Parker Field by the score of 4 to 2. With a strong wind to mix things up for the fielders the two teams battled nip and tuck up to the ninth inning, the score at the opening of that period being 2 to 1 in favor of Netherwood.

During the last session both teams got busy, Nethewood pulling one, and the Fresh jumping into the lead with an additional batch of three runs, which took the game. VanZandt and Lewis were the points for the Netherwood team, while Rosenson and Canter took care of things for the Freshmen.

SCHEDULE HITCH PREVENTS GAME IN GRAMMAR LEAGUE

Through a misunderstanding the game scheduled to be played by the borough and Cranford Grammar Schools was called off yesterday afternoon. The institute is attributed to different interpretation in the reading of the schedule.

The game scheduled for this afternoon between the borough team and Rahway was cancelled this morning in order that the time might be devoted by the members of the local team to a rehearsal for "Our Boys," that is to be given at the Park Club next Friday night.

RUTGERS RELAY TEAM.

New Brunswick, April 24.—The Rutgers track team will begin its season on Saturday, when representatives will be sent to the University of Pennsylvania to take part in the annual relay races there. At the final trials, yesterday, the following men were chosen to represent Rutgers in the races Valentine B. Havens, Highland Park; Earle R. Silvers, Rahway; Edward J. Crane Rahway; Mahlon L. Harker, May's Landing. Rutgers will run in class six, competing with such colleges at Lehigh, New York University, Haverford and Fordham.

—If you do not get your Press regularly 'phone or write to the office.

LET GAS BE YOUR KITCHEN FUEL

With a gas range instead of a coal range in your kitchen you can do your cooking more quickly, more cheaply and more satisfactorily.

A gas ranges takes no time to get a fire started. A turn of a valve and a lighted match does the work.

A gas range takes no time to get a fire started, where you want it and with heat properly directed and properly controlled you get the best results.

We sell gas ranges on an easy payment plan.

Public Service Gas Company.

FOUNDED 1856

BROKAW BROTHERS

MEN'S & BOYS' CLOTHING, HATS & FURNISHINGS

Clothes that *look* right on—and are ready to *slip* right on

Here in such variety that the most fastidious dresser will find difficulty in being dissatisfied.

Our great showing of Spring Clothes embodies—a style for every type of man, a size for every shape of man and a range of materials equalling the displays of a dozen custom tailors.

Spring Suits $18 to $45.

Motoring Clothes in keeping with the finest car—yet moderately priced.

Astor Place & Fourth Avenue NEW YORK.

SUBWAY AT THE DOOR—ONE BLOCK FROM BROADWAY

Sporting Goods
Photo Supplies
Picture Framing
Artists' Materials and Prints

PAUL R. COLLIER

156 E. FRONT ST. 'PHONE 51-W

BICYCLES

Pierce, Columbia, Arrow, Reading-Standard, Hartford, Crawford, Queen City, Crown, Cyrus, Fairy Line.

Repairing Sundries Tires

Jack Horner, 33 Somerset St.

Try Press Want Ads.

GUESS SCOOP WILL HAVE TO STICK TO THAT OLD WINTER SUIT

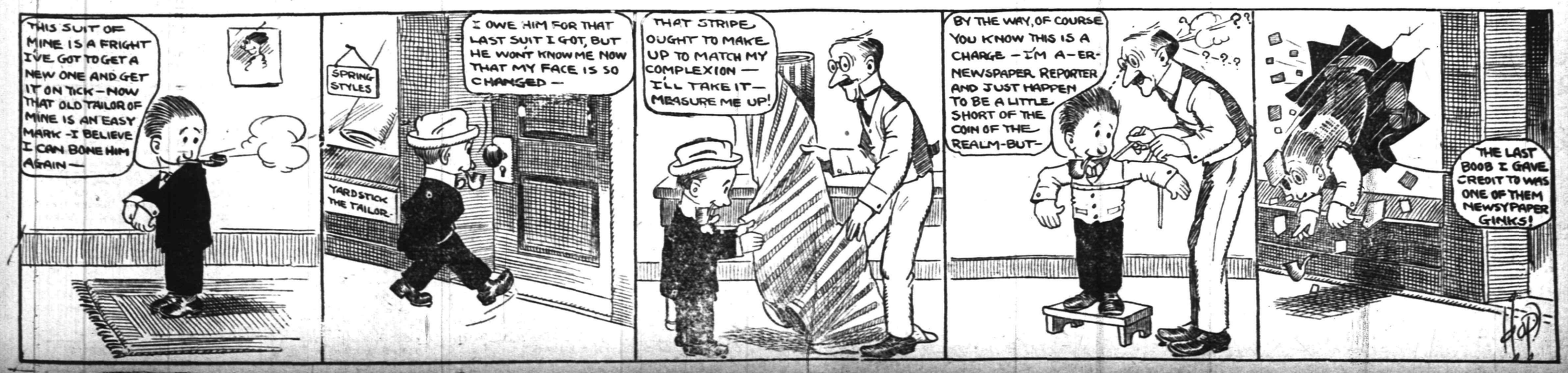

Here is an Ideal Furnace—*the* SQUARE POT

It is complete in every respect. It has every modern appliance to ease the labor and drudgery attendant upon furnace tending. This is the furnace you have wished for ever since you bought one of the old, inferior styles. It contains the latest "square fire pot" attachment, patented and used exclusively in

Square Pot

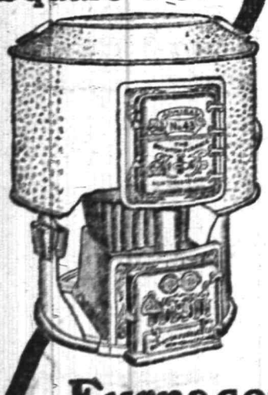

Furnaces

This square fire pot increases the effective radiating surface 10% to 15%—it prevents ashes from clogging and cramping the space for coal. All ashes drop into the ash pit evenly—do not cling to the sides of the fire box.

The Square Pot is clean, economical and highly satisfactory.

Your dealer will tell you more of its many other advantages.

BOYNTON FURNACE CO.
37th St., near Broadway
New York

AUCTION SALE.

AUCTION SALE

OF HOUSEHOLD FURNITURE

THURSDAY, APRIL 25, AT 10 A. M.,

at 749 Belvidere Avenue, Netherwood, consisting of fine lot of Oil Paintings, painted by the following well known artists: A. Baronne, Wesley Webber, H. Kitchell, J. B. Anderson, C. Valeur; also a fine set of English coaching pictures, fumed oak furniture, consisting of hall seat, tables, chairs, jardineres, stands, 1 Weaver organ, leather chairs, rush, brass beds, springs, and mattresses, mahogany dressers, washstands, upholstered chairs, and settee, chiffoniers, flat top desk, Morris chairs, rockers, lot of books, 8x10 tent and fly and folding canvas beds and chairs and table for camping, sectional bookcases, garden tools, lawn roller, hose, 8 large iron flower urns, lot of flower pots, and other articles too numerous to mention. These goods are in first class condition. Take Netherwood ear to Ravine road, walk to Belvidere avenue and turn to the right.

Terms cash.

WILLIAM A. SCHORB, Auctioneer.
D. J. GAVIN, Clerk. 4 20 4

Auction Sale.

OF HOUSEHOLD FURNITURE.

An auction sale of household goods will be held at the residence of John Dunham, on Prospect avenue, third house from Centre Street, Dunellen, N. J., **FRIDAY, APRIL 26, at 1:30 p. m. Sharp,** consisting of parlor suit, dining room furniture, dining tables, chairs, sideboard, china closet, carpet, matting, beds, springs, mattresses, music box, heating stove, cook stove, large hall rack, pictures, dishes, Mason jars, garden tools, curtains, bric-a-brac, fancy china and glassware, chairs, awnings, and other articles too numerous to mention.

Terms cash.

WILLIAM A. SCHORB, Auc'r.
D. J. GAVIN, Clerk. 4 23 3

Advertisements
—For—
New York Herald, World, Times, Sun, Journal, Telegram, American, Brooklyn Eagle, Globe
—and—
Newark Evening News
Received at
PLAINFIELD DAILY PRESS
At Regular Office Rates.

VAIL BROS.
Plumbing, Tinning and Heating
Satisfaction Guaranteed.
General Repairing a Specialty.
Night service promptly attended to.
Phone 1067-W. 123 Duer St

RAG CARPETS AND RUGS.
RAG carpets and rugs, also silk portiers made from your own material; we also buy carpet rags. Address William Spicer, Scotch Plains, or William A. Schorb, & Co., 120 Madson avenue, Plainfield; 'Phone 1707-W. 10 2 tf

—Great business getters—Press advs.

LACK OF GLASSES COST 1,635 LIVES

Lookout With Them Could Have Seen Berg.

ASKED FOR THEM, REFUSED

Ismay and Franklin, Witnesses Before Senate Committee, Ask to Be Allowed to Return to New York, but Are Detained For More Quizzing.

CROW'S NEST MAN SAYS GLASSES WERE REFUSED.

We could have seen the iceberg a bit sooner if we had had glasses, enough to get out of the way. We were disappointed because we had no glasses. We had asked Second Officer Lightoller for them, and he said there was none intended for us. We had glasses from Belfast to Southampton.—From Testimony of Lookout Fleet.

Washington, April 24.—That the collision of the Titanic with the iceberg, costing 1,635 lives, could have been avoided if the lookout men in the crow's nest had been supplied with marine glasses was asserted by Frederick K. Fleet, seaman and lookout on the Titanic, before the senate investigating committee.

Fleet is the lookout who first sighted the iceberg that sent the giant White Star liner to the bottom. He declared that he and other seamen who served in the crow's nest had asked for glasses, but in vain. Fleet told in detail what occurred in the Titanic's crow's nest on the night of the collision.

Tells of Distress Cries.

Herbert J. Pittman, third officer of the Titanic, gave to the committee a harrowing account of the groans and cries that went up from the sea after the Titanic had made her final plunge. This officer testified that there was room for more passengers in the lifeboat which he was commanding, but that when he attempted to turn about and answer the cries of distress the passengers, the most of whom were women, protested on the ground that the boat would be overturned and it would mean the needless sacrificing of more lives. Pittman acknowledged he was in sole command of this lifeboat and that he finally yielded to the wishes of his passengers and pulled away out of the sound of the terrible cries. Pittman showed great emotion while in the witness chair and repeatedly urged Senator Smith to refrain from calling the harrowing details of that scene to his mind. He testified that the Titanic was making 21½ knots at the time the collision occurred.

Lifeboats Called Back.

Major A. G. Peuchen, a wealthy manufacturer of Toronto, Canada, who was a passenger on the Titanic, also was a witness. He was the first of the surviving passengers to be examined by the senate committee. He declared that there were not enough seamen in attendance upon the Titanic's lifeboats and charged that the quartermaster in charge of the lifeboat in which he had been saved was brutal and had refused to turn back when he heard cries of distress and a signal calling all lifeboats back to the Titanic. This is the first evidence that has been presented that any effort was made by those in charge of the Titanic to summon the lifeboats back after they had once put off. The signal, as explained by Major Peuchen, was a tooting of the Titanic's whistle.

"We's not going back; it's our lives now, not theirs," Quartermaster Hichen is said to have told the passengers in the lifeboat who pleaded with him to turn back.

Major Peuchen testified, further, that on the morning following the disaster he saw pieces of cork floating near the scene of the wreck. He declined to draw any surmise, but it was apparent that he meant to convey the suggestion that the pieces of cork might have come from the life preservers.

Major Peuchen declared that so far as he knew no general alarm was sounded on the Titanic after the collision, and the testimony of at least one other witness seemed to bear out this statement.

P. A. S. Franklin, vice president of the White Star line, and J. Bruce Ismay, managing director of the International Mercantile Marine company, asked permission to return to New York for a few days. After an executive session of the committee it was announced that neither Mr. Franklin nor Mr. Ismay would be excused from Washington for even a day.

Second Officer Boxhall, Fifth Officer Lowe and possibly Mr. Ismay will be called today.

Crush at Straus Memorial.

New York, April 24.—Because a crowd many times too large for the auditorium appeared the memorial services for Mr. and Mrs. Straus, who were lost with the Titanic, were abandoned.

Weather Forecast.

Fair in southern, cloudy in northern portion; warmer today; tomorrow fair; moderate westerly winds.

—Sometimes it does look as if the Almighty noted the pride of men and brought the chastening rod down upon it in stunning affliction.—Providence Tribune.

FRANKO'S ORCHESTRA, AND MLLE. CANTARELLI, RESTAURANT, DAILY

33 Years' Leaders of Fashion
Simpson Crawford Co.
SIXTH AVE. 19TH TO 20TH STREET. NEW YORK

Special Sale of
5,000 Holland Rose Bushes
Five thousand of them received direct from Holland, where they were grown; your choice of several varieties; all very hardy, and will readily grow when once planted. Special . . . . . **3 for 25c**
Plant Dept., Sixth Floor.

Striking Proof That One Big and Successful Sale Begets Another Is Emphasized in This Exceptional Offering

2,000 Women's Afternoon and Evening Gowns and Dresses at $12.75

None Less Than $25 Values. Most of Them Are $27.50 to $39.50 Values.

DON'T let anything keep you away. We know so well what this sale affords at this remarkably low price that we'll undertake to guarantee that you will leave the store with the handsomest dress ever sold at this price—a dress that is so smart and stunningly stylish, so exclusive, dressy and distinctive that you will experience a thrill of enjoyment which only good fortune could bring.

We know you'll come—in fact, we'll stake our store-keeping reputation upon your eager attendance if you have a dress want and will read just what this dress sale provides at this extraordinarily low price. We cannot liken this sale to any occasion that has gone before, because the circumstances governing the acquirement of these dresses has no counterpart in our selling events.

In every instance these handsome and smart dresses are priced at less than a first-class dressmaker would ask for the making alone. They are strictly dressmaker-made, too—not factory or shop dresses. Every dress is hand draped on a figure by an artist—that's why they embody those exclusive and distinctive style-points that are impossible to achieve except by a master-designer. All sizes, 32 to 44.

A Maker's Overconfidence Is the Cause

One of America's foremost dressmakers, because of the unprecedented vogue of Silk Dresses, anticipated a record-breaking season in this line, and accordingly fortified his workrooms with an enormous purchase of silk. The backward season, the snow and sleet of March and the rainy days of April all conspired to shorten his orders. Fabric bills were coming due, and in sheer desperation he sought business at any price.

Our Recent Dress Sales Attracted Trade Attention

Just two weeks ago we had a large Silk Dress selling event, and this dressmaker, seeing and realizing our enormous outlet, made overtures for business which resulted in an agreement to copy our best selling $25 to $39.50 models on a basis that would enable us to hold a Silk Dress Sale that would be a memorable value-giving occasion. Early choosing is preferable.

$25.00 to $39.50 Dresses at $12.75

Over 200 models. Many of our Paris models have been faithfully reproduced—some we have modified in order to eliminate the extreme features, and you will find these dresses different from any you have seen. Every smart, fashionable idea that has met the approval of discriminating followers of style in material, color and modelling will be shown, embracing dresses and gowns for all occasions—for the veranda, the boardwalk, indoor social functions, afternoon wear and the theatre; also a number of stunning Decollette Gowns for balls and receptions.

Come Rain or Shine—Come Early—Fifty Extra Salespeople—One Entire Women's Outerwear Section on the Third Floor, Will Be Devoted to the Display and Sale of These Dresses.

For the protection of our customers and ourselves from large purchases by dealers we must make these few simple restrictions:—No mail, C. O. D. or telephone orders. No dresses exchanged, credited or sent on approval. We reserve the right to limit the number of dresses sold to each customer.

All the Fashionable Materials

Beautiful clinging **Crepe Meteors,** in all wanted colors for afternoon or evening wear. The very popular **Changeable Taffetas,** all wanted shades, in **plain and striped Taffetas.** Softly lustrous **Crepe Charmeuse,** the newest weaves in pongee silk and scores of handsome styles made of **Voile, Net, Marquisette** and last, but of just as much interest as any, the exquisite **Lingerie** dresses in the most beautiful effects.

All the New Trimmings Are Represented

The new peplum or postilion effects are seen treated in various attractive ways, many are trimmed with the new ratine and macrame lace, others with shadow lace, gold lace, embroidery, etc., and finished with the new crystal buttons—in all, a Dress Sale you do not want to miss, because you will certainly wait a long time before you get another chance like this.

$25.00 to $39.50 Dresses at $12.75

SIMPSON CRAWFORD CO., 6TH AVE., 19TH TO 20TH ST., NEW YORK CITY.

Dr. Mandeville
SPECIALIST

I have MOVED into my new office ROOM 703, in the Wiss Building, 671 Broad street, Newark, N. J., directly next door to my old offices.

Take elevator to room 703.

Over twenty-five years experience in Newark as a Specialist in all Nervous and Chronic Diseases. **ADVICE FREE.**

Bring this Ad and get a TRIAL TREATMENT absolutely FREE.

Office open 2 to 4 p. m.—5 to 8 p. m. Also Tuesday and Friday Mornings 9 to 11.

Office closed SUNDAY ONLY.

PIXIE PLANTS
A 20th Century Marvel
GROWN IN 48 HOURS
For a child nothing is more interesting
William H. Olmsted
"THE HUSTLER"
331 Watchung Ave.
Stationer Newsdealer
Best delivery service and newspapers in the city

R. Morris Adkins
MASSEUR and HYDROPATH
Treatment Parlors
112 MADISON AVE.
'Phone 1172-L
Home Treatment by Appointment.
New York Office 61 East 86th St.
'Phone 6358-Lenox.

Leland Manning
MASON AND BUILDER.
Estimates Furnished.
Jobbing a Specialty.
1120 Myrtle Avenue. Tel. 347-J.

EDUCATIONAL.

MAURICE KAUFMAN
SOLO-VIOLINIST
Violin Instruction in Plainfield
MONDAYS AND THURSDAYS.
For terms and hours address
200 West 70th St., New York.
Telephone 8570 Schuyler.
4 10 2mos (w-s-f)

Student may enter any time
Plainfield Business College and School of English
For Practical Business Training
Visitors Welcome. Investigate Now.
A. S. HERR, Principal & Proprietor.
Woodhull & Martin Bld. 'Phone 340

SMALLEY Bros.
147 NORTH AVENUE.
BUTCHERS
CHOICE MEATS
GAME IN SEASON.
ROASTING AND BROILING CHICKENS A SPECIALTY.
BERKSHIRE SAUSAGE (none better).
Orders called for and delivered.
Telephone 88-A.

DR. A. MACHAN
VETERINARY PHYSICIAN AND SURGEON
Hon. Grad. Ont. Vet. Col.
Offices: The City Boarding Stables, 140 East Second street, and Hedden's Livery Stables, 118 East Fourth St.
Residence: 540 West Fifth street.

SELLING OUT
Palms, Ferns, Begonias at Reduced Prices
PETERSON'S
217 Watchung Ave. 4 8 1m

CHAS. KEIDERLING
FURNITURE PACKER.
Furniture, Trunks, Pictures, China, Glass and Bric-a-Brac Packed and Crated for Storage and Shipping. Storage Rooms to Let.
Tel. 559-J. 258 E. Front St.

PLAINFIELD WINDOW CLEANING CO.
M. MERSTRICH, Prop.
Stores, Offices, Private Residences, New Buildings Cleansed, Scrubbed and Oiled. Office, 121 Liberty St.
Tel. 1945-W.

WE ARE EYE SPECIALISTS

Making the eye and its needs our study. We especially invite those who may have been improperly fitted elsewhere to take advantage of our skill. Come in at once and have your eyes examined FREE. Your eyesight is too precious to be trifled with.

SILES & CO.
PHILADELPHIA EYE SPECIALISTS
at 107 East Front Street, Every Thursday.
Hours 10:00 a. m. to 5:00 p. m.

L. Moraller & Son
Watchmakers and Jewelers,
WATCHES, CLOCKS and JEWELRY
Fine Watch and Clock Repairing a Specialty.
219 Park Ave. Plainfield, N. J

VAIL
JEWELER and OPTICIAN . . .
236 Park Avenue
OPPOSITE NORTH AVENUE

KINDLING AND GRATE WOOD
Prompt deliveries. Orders received at
89 SOMERSET STREET.
JOHN MOBUS
P. O. Box 320 Telephone 19-F-41

PAINTERS AND DECORATORS.

AGENTS FOR
LIKE TILE
The Sanitary Wall Covering
WOOD KRUSTA
Aorochrome Washable Wall Decoration.
Interior Decoration a Specialty
Woolston & Buckle
Painters and Decorators,
145 NORTH AVENUE.

Paint that Stays Painted

That has been my slogan for years. I aim to do the best possible painting—using only the best materials that the manufacturers can furnish and employing the most skilled mechanics that can be procured. I stand back of every job I do, and when I am allowed to use my own judgment in regard to the best method of doing it, I will gladly make good any work that by any chance proves defective.

JAMES C. HANSEN
Dealer in Wall Paper, Paints, Oils, Glass, Etc.
141 East Front St., Plainfield. Tel. 346.
Estimates cheerfully furnished

PYRAMID PAINTS
are the best paints known today; cover more surface, look better, last longer and cost no more than other Lead and Oil Paints.
THE CRESCENT COLOR CO.
Dunellen, N. J.
Tel. 1521-W, Plainfield.
Sold by Woolston & Buckle & others

JOHANSEN BROTHERS
Painters & Decorators
OFFICE 169 NORTH AVE.
The Malford Real Estate Agency.
—First Class Work Guaranteed.

M. WARREN
PAINTER, DECORATOR and PAPERHANGER.
85 SOMERSET ST.
Opp. Saengerbund Hall. Tel. Con.

FURNITURE,
OIL CLOTHS,
STOVES, ETC.
Louis Kadesh
23 Somerset Street.

KEEN KUTTER
Garden Tools

Now is the time to plant your garden seeds. The right kind of Tools make the work easier. Our stock of light Garden Tools is now on display.

KEEN KUTTER Garden Sets
are made strong and durable. Just what you need for light garden work.
Four-Piece Set. Price **$1.50**

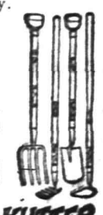

KEEN KUTTER Garden Trowels
Made of one piece of steel, full polished finish. Will last a lifetime.
Each **50c**

KEEN KUTTER Garden Forks
Best forged steel, one-piece head, extra heavy and strong.
Each **50c**

Garden Weeders
A handy light tool for garden work. Each **10c**

Garden Barrows
See our stock of Wheel Barrows. All Prices.

Garden Sprinklers.
Strong and Durable.
All sizes. Tin or Galvanized.

GAYLE HARDWARE COMPANY
General Hardware and Housefurnishings
Front St. & Park Av.
Tel. 398

Hodge's Pharmacy
Y. M. C. A. BUILDING.
BELLE MEAD SWEETS.
Telephone 62.

HAHNE & CO.

·IMPORTERS· NEWARK'S STORE BEAUTIFUL BROAD, NEW AND HALSEY STREETS ·RETAILERS·

WE GIVE AND REDEEM SURETY STAMPS

Women's and Misses' Spring Coats

Whipcords, Serges, Satins, Mixtures.

There is nothing extraordinary about the fact that we are doing the ocat business of the town.

Our season's plans justify it.
The coats themselves justify it.
The prices more than justify it.

What woman could pass by such a collection of coats as this, made as they are, as handsome as they are, as fairly priced as they are and not buy —that is, if she needed a coat—and what woman does not?

All the lnies that have been attracting so much attention are being kept wel lassorted. Every woman may find a style that will delight her, and a model that will be true to her figure—easiest thing in the world to fit women from this magnificent stock.

Some of the very latest productions of the best make have arrived within the past couple of days to go to make the collection all the more inviting.

There are coats of splendid materials with trimming of lace, moire, silk bengaline and satin, including tans, blues and blacks in serge and whipcords, and fancy mixtures in tans and grays.

Women's and Misses' Blue Serge Coats—many models; various novel trimmings—

$7.50, $10, $12.98, $15.

Women's and Misses' Coats of Fancy Mixtures—various models, beautifully trimmed, modestly priced—

$7.50 to $15.

Women's and Misses' Coats of Blue Serge and Whipcord—exceptionally fine models, trimmed in rare taste—

$10.50, $12.50, $15, $19.50.

Charming New Models in popular Peau de Sole, Satin, Taffeta, and Bengaline.

New English Blazer and Norfolk Coats—here in all popular colors.

Untrimmed Hat Special

Thhe entire stock on hand of one of the biggest New York makers we trade with comes to us on most favorable conditions, so you may prepare yourself for a pleasant surprise, for we are goin to sell these hats at just about half the cost of making—ridiculously low prices.

The stock is most representative and contains this season's most popular as well as many exclusive shapes, in all the best colors, the braids including Hemp, Tagal, fine Milan, Nacre, Chip and Fancy Braids. These hats were made to retail at from $2 to $9. See how we are going to sell them:

$2 to $3 Untrimmed Hats only 69c.
$4 to $6 Untrimmed Hats, $1.87.
$7 to $9 Untrimmed Hats, $2.65.

Trimmed Hats

Freshly Trimmed Hats have been flowing into al lour popular lines, keeping the assortment right up-to-date and widely varied as usual, enabling all who come to find just such a love of a hat as they have been carrying in their mind's eye.

It isn't necessary to pay extravagant prices for attractive hats if you buy them here.

Choose from any o fthese popular lines and you will get surprisingly good values—

$4.75, $7.50, $10.50.

Tailored Suits

Winning Much Praise From Discriminating Folks.

Good words about our Women's and Misses' Suits are heard every day, but we'd be disappointed if we heard only praise and did not make sales.

Few who look at our suits and go out to shop fail to return to buy.

That is the sort of praise we like—it is the praise that pays.

Tailored Suits—Of French serge, in black, navy and other shades; coats in jaunty cutaway style; finely lined ,gored skirts; strictly tailored; sizes for small, medium and alrge women; special at **$15.75**

Suits of Serge—Very pretty suits, indeed—tailored, with good lines; distinctive, stylish, particularly well made; coats finely lined; skirts gored; sizes for small, medium and large women; for only **$19.75**

Suits of Whipcord, French Serge and Mannish Mixtures, in isizes for small, medium and large women, with coats prettily lined with self-colored satin; collars in various attractive styles; skirts belted or in high bodice effects; strictly tailored or trimmed with satin and buttons; in a variety of solid colors or stripes, including both the rare and new shades and the staple grays, tans, blues and blacks; at **$25.75**

New White Lingerie Dresses trimmed with sheer embroidery and lace inserting; square neck; peplum front and back; special price..... **$6.98**

Tailored Suits of French serge, chiffon Broadcloth, elvet, Satin and Eolienne; some strictly tailored; others in fancy effects; black, navy, Copenhagen, brown and other shades; were $25.00 to $89; now priced ..... **$7.98 to $34.98**

Dresses of fine Serges, Stripes and Checks, in black and colors; some fancy, other tailored effects; braid, combination, satin, velvet or button trimmed; gored skirts; formerly $10.98 to $49.98; now marked ..... **$3.98 to $19.98**

Dresses for Girls

Dresses of Linene, Gingham and Chambray—In light and dark colorings, prettily trimmed; high and low neck styles; some with sailor, others with shawl collar; sizes for girls of from 6 to 14.

Value 98c, special priced 49c.

Value $1.98, special priced 98c.

Value $2.50, special priced $1.49.

Dresses of Gingham and Linene for Misses and Juniors—Some with Baby Irish or deep sailor collars of self material; some square neck effects smartly trimmed; may be had in solid colors or novelties.

Value $3.69 at $1.98.

Value $5.98 at $3.98.

Handsome Tailored Suits—In serges and mixtures; notched collars of self material; or heavy lace collar; others shawl effects; in square or cutaway effects; gored skirts; in black, navy, tan and other shades.

Value $17.98, special at $9.95.

Value $22.60, special at $12.95.

Fine Junior Coats—In mixtures and serges; noted or sailor collars of self or contrasting color; button trimmed; all the newest up-to-date effects; best shades; value $15.98; special at **$9.98**

Girls' Coats of Serge Mixtures and Checks—With notched sailor or shawl collars of self material, satin or whipcord tailored or braided styles; best shades to choose from; 6 to 14 year sizes.

$3.00 Coats at $1.98.

$9.98 Coats at $5.98.

COMMISSION IS WANTED AT SHORE

Petition Calling For Election Is Filed.

MACHINE TO MAKE FIGHT.

Two Thousand and Twenty-three Names on Petition Headed by Officers of the Commission Government Association—Election to Be May 14.

Atlantic City, N. J., April 24.—Two thousand and twenty-three men in all walks of life signed the petition filed here calling for an election to decide whether Atlantic City shall go under commission government.

The petition, filed with the city clerk, Donnelly, makes it mandatory that the election shall be called. The question of commission government will be settled May 14.

The first signers are the officers of the Commission Government association, Ell H. Chandler, president; Charles H. Evans, head of the Atlantic City National bank, honorary president; Henry W. Merril, general secretary of the Young Men's Christian association, vice president; S. P. Morris, capitalist, treasurer, and Richard E. Robertson, lawyer, secretary.

About 90 per cent of the lawyers and doctors of the city are among the signers. Colonel John A. Manz, manager of the Atlantic City brewery and one of Commodore Louis Kuehnle's closest friends, William S. Patrick, a Kuehnle man and member of the board of education, are among the "machine" signers.

William Riddle, a former councilman; former Judge Allan B. Endicott, foreman of the last grand jury; William Faunce, member of the state game commission, appointed by Governor Wilson; Samuel Braunstein, millionaire merchant, and George Curry, bank president, are other signers.

Word went out that the force of the local political machine would work to defeat the commission plan or to name men of their own on the commission, but supporters of the plan assert that the voters will overwhelm the old Kuehnle organization in the effort to obtain reform.

WOMAN LEAPS FROM TRAIN.

Sufferer From Dementia Eludes Attendant at Metuchen.

Metuchen, N. J., April 24.—As the Colonial express from Boston to Washington thundered past the Metuchen railroad station more than twoscore of persons awaiting a train saw a woman plunge headlong through the window of one of the Pullman coaches. So great was the velocity at which the express was traveling that the woman's body was hurled through the air for sixty feet before striking against an embankment beside the tracks. She was picked up alive, but unconscious.

The Chicago special, which passes through fifteen minutes later, was flagged, and the woman put on board, where she died in a few minutes.

The Colonial express meanwhile was halted at New Brunswick, and it was learned that the dead woman was Miss Anna Curran of Newport, R. I., who was suffering from dementia and was being taken to a sanitarium at Baltimore by the Rev. Father O'Donnell, also of Newport. The priest had left the young woman alone in her seat for a few minutes while he walked forward to the smoking car. As soon as she was left alone Miss Curran rose to her feet and, without attempting to raise the window, hurled herself through the glass.

DIES IN BRIDAL GOWN.

Woman Commits Suicide While Husband Is at Work.

West Hoboken, N. J., April 24.—When Joseph Brego of this town returned home from work he detected the odor of gas and, walking into the bedroom, he found his wife Amelia, aged thirty, lying on the bed, dressed in a white silk dress she had worn the day she was married six years ago and with a gas hose in her mouth. She was dead.

Beside her on the bed lay an envelope addressed to him, but before breaking it open he rushed out to the street, after having shut off the gas and opening a couple of windows, and told Sergeant Roarback of what had happened.

The doctors said the young woman had been dead a couple of hours.

In the letter left for her husband Mrs. Brego attempted to give an explanation of her rash act.

RECORDER'S TRIAL MONDAY.

Emerson Judge Is Charged With Alleged Extortion.

Emerson, N. J., April 24.—The charges preferred against Recorder Blasius Merindino for alleged extortion by H. W. Bell will be heard by Judge Demarest next Monday, when the trial will be held. The recorder is charged with not only trying assault and battery cases, which do not come under his jurisdiction, but of trying to settle cases in an unlawful manner.

—It isn't every woman who comes up to our expectations, but they can all fill the bill, according to the reasoning of the married man who has to pay them.

Double S. & H. Stamps With Morning Purchases; Single S. & H. Stamps After Noon

America's Greatest Furniture House

Ludwig Baumann & Comp'y

49 and 51 Market Street
NEWARK, N. J.
New York Store--Block 8th Ave.--35th to 36th Sts.
OPEN SATURDAY EVENING UNTIL 10 O'CLOCK

Liberal Treatment

An account with us is a saving — a convenience when you need it most. It need never worry you, for we make due allowance in case of accident, illness or misfortune.

Liberal Credit Accounts Opened From $5 to $1,000

On Small Weekly Payments

Small Accounts Especially Invited

See Our $1 Complete Room Outfit Offer

One Dollar For a Complete Room Outfit!

You can furnish any room by paying ONE DOLLAR now and the balance in small weekly payments. Select from our great and varied stock of

Durable, Well Made Furniture

whatever you may require to furnish a room complete—we will deliver the goods promptly to your home and you can pay the balance in

SMALL WEEKLY PAYMENTS

NO *Red Tape*—NO *Strings to This Offer*

NO *Club Fees*—NO *Extra Charges of Any Kind*

ACCOUNTS OPENED FROM $5.00 TO $1,000
ON SMALL WEEKLY PAYMENTS
SMALL ACCOUNTS ESPECIALLY INVITED

McKEE $15 REFRIGERATOR 7.95

Apartment House style—like cut—of hard wood, mineral insulation, finished in golden oak; round polished corners, fancy brass locks and hinges; ice capacity about 75 lbs.

Wood Pullman Sleeper
Actual $20 Values **10.95**

Finished in Brewster green, tan or maroon; easy spring gear, with patent foot brake. Hood of leather cloth, with nickel trimming.

$6 Bungalow Bed

Substantial white enamel Bungalow Bed, in 2 ft. 6 and 3 ft. sizes, with heavy posts capped with door-knob vases. Can be used as couch.

2.95

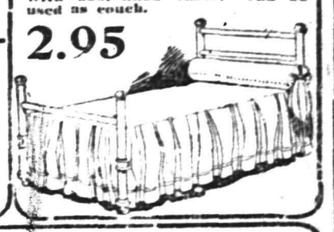

Our Prices Are Always the Lowest

WE INVITE COMPARISON

FREE INSURANCE
In case of the death of the wage earner of your family, we will at once give you a receipted bill in full of your account WITHOUT EXTRA CHARGE

ADVERTISED ARTICLES
May be bought singly or with other goods at the advertised prices WITHOUT EXTRA CHARGES of any kind.

Ladies' Rocker
Actual $2.50 Value
89c

Genuine oak sewing or bedroom chair, with high back, supported by side braces, nicely polished in golden finish, cane seat.

19c THE DANDY Food Chopper 19c
Actual 59c Value

Complete with separate knives or cutters; adjustable; can be taken apart and easily cleaned. Every chopper sold is guaranteed to be in best of condition and working order.

This chopper will grind or cut meats, crackers, vegetables and all sorts of food that is necessary to be ground. Never sold anywhere for less than 59c, special at..... **19c**

Golden Oak Chiffonier
Actual $10 Value
5.45

Solid oak chiffonier, golden finish, extra large base with 5 drawers and beveled plate mirror, supported by graceful stanchions.

Poultry Netting, ½c Sq. Ft.

Best quality, galvanized after weaving, 2-inch mesh, all the required sizes; tomorrow, per square foot..... **½c**

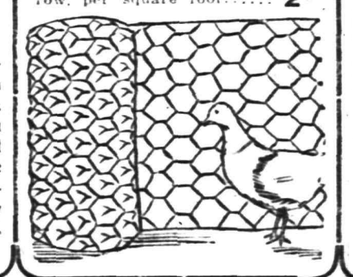

BUFFET 7.95
Actual $15 Value

Genuine oak buffet, with sanitary base, fitted with silver drawer and large compartments with double doors; French mirror and canopy top, highly polish'd

No matter where you live we will deliver the goods to your door.

Double Stamps with Morning Purchases "S. & H." Stamps Single Stamps after 12 o'Clock

No matter how small or large your purchase, we guarantee an immediate delivery.

AUTO DELIVERY TO ALL PARTS OF NEW JERSEY

We Give S. & H. Trading Stamps With All Purchases

Time now to think of Summer comforts, and good awnings are the one best item to consider. Just a few words about the awings we make. We have been making good awnings for years right here and have built up a big increasing business that proves our goods to be the best in every detail of fit, workmanship and the very best goods made. John Boyle & Co. guaranteed stripes. Get our estimate on a **real good job—it will be reasonable.**

FURNITURE BEDS BEDDING and RUGS

By far the greatest stock we have ever shown, including all the very newest things in each line.

BETTER GOODS AT LESS PRICES ALWAYS.

SHIRLEY & JOHNSTON

BABCOCK BUILDING PLAINFIELD, N. J.

TO TEST STERILIZATION LAW IN SUPREME COURT

Trenton, April 24.—Writs of certiorari have been sued out by former Judge Charles T. Cowenhoven, in the Supreme Court, to have that tribunal review the proceedings of the State Board of Sterilization to carry out the provisions of the law under which it is operating, upon eleven inmates of the reformatory at Rahway. Mr. Cowenhoven was appointed by Judge Peter F. Daly, of New Brunswick, to represent the defendants in the proceedings.

The State Sterilization Commission, which when the proceedings were brought, was composed of the commissioner of charities and corrections, Dr. George B. Wight, whose term of office has expired; Dr. H. B. Costill and Dr. Alexander Marcy, called at the Rahway institution February 7 last, and decided that eleven inmates should be subjected to the provisions of the law of 1911. This action was also affirmed by Dr. G. L. Orton, chief physician at the institution.

The next step in the proceedings will be to file the reasons why the action of the board should be set aside. Then final argument will be made before the Supreme Court. The State will be represented by Attorney General Edmund Wilson.

ARCANUMITES ELECT WITH FEW CONTESTS

Lakewood, April 24.—The election of officers of the grand lodge, Royal Arcanum, occupied the attention of the delegates at the annual meeting yesterday. There were few contests, and the higher officers were all reelected. The result was as follows:

Grand regent, Joseph M. Arnold, Princeton; grand vice regent, Charles H. Haring, Elizabeth; grand orator, Henry J. Bierman, Newark; grand secretary, Robert H. Alberts, Hoboken; grand treasurer, William C. McKeever, Rutherford; grand guide, Benjamin L. Odell, Hasbrouck Heights; grand chaplain, John H. Farrell, Paterson; grand warden, Edward T. McNaughton, Union; grand sentry, Robert W. Barr, Jersey City; grand trustee, Daniel S. Horton, Somerville.

In the election of the three supreme representatives a surprise was sprung, a "dark horse," Frank H. Walls, of Vineland, entering the race yesterday morning. He defeated two candidates who had been working to land the office for some time.

First, Theodore S. Class, of Westfield, and Joseph M. Arnold were elected supreme representatives, and then when the election for the third was called it was announced that, in addition to William Koerster, of Bayonne, and Charles L. Britten, of Jersey City, a third candidate had entered the field. Mr. Walls was then nominated.

On the first ballot Walls got 76 voes, Koerster 51 and Britten 35. This eliminated Britten.

At the afternoon session Monday the grand regent appointed the following committees:

Credentials—Jeptha V. Vliet, Corinthian; Frank D. Reilly, Mountainside; Daniel Y. Dimon, Passaic.

Mileage and Per Diem—Daniel S. Horton, Bridgewater; Charles F. Hirt, Highwood; H. S. McKever, Rutherford.

New Business — Ferdinand C. Lampe, Corinthian; Parker D. King, Summit; Hamilton F. Scudder, W. T. Sherman Council.

Distribution—F. Gerard Smith, Elizabeth; Herman Schubert, Camden; B. E. Whitman, South Jersey.

Special Reference—Samuel Adams, Excelsior; Albert J. Morris, Orange; A. J. Yetter, Rockaway; Edwin C. Speer, Caldwell; Henry Mann, Palisade.

THE PLAINFIELD TRUST COMPANY

OFFICERS

O. T. Waring, President
A. V. Heely, Vice President
Henry A. McGee, Vice-President
J. H. Case, Vice-President
H. H. Pond, Secretary and Treasurer.
DeWitt Hubbell, Asst. Secy.-Treas.

DIRECTORS.
J. Herbert Case
Frederick Geller
A. V. Heely
James W. Jackson
Edward H. Ladd, Jr.
Charles W. McCutchen
Henry A. McGee

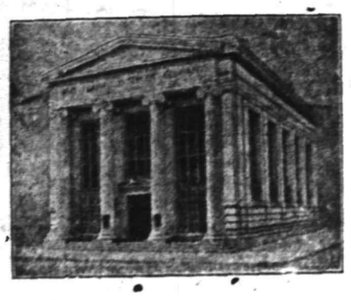

DIRECTORS.
Walter M. McGee
Charles A. Reed
Isaac W. Rushmore
Frank H. Smith
Samuel Townsend
Cornelius B. Tyler
Lewis E. Waring
Orville T. Waring

RESOURCES OVER FOUR MILLION DOLLARS

AMUSEMENTS.

FRANK A. ROBBINS'

New and Greatest All-Feature

SHOWS

THE GRANDEST AND LARGEST CIRCUS

EVER SEEN HERE

New Acts, New Faces, New Names, New Apparatus, New Feats.

SCORES OF FOREIGN CHAMPIONS IN EVERY LINE OF TRAINED EFFORT.

Two Performances Daily at 2 and 8 p. m. Grand Free Street Parade 10 a. m.

PLAINFIELD, WEDNESDAY, MAY 8

4 25-30 5 4-6

APPOINT US YOUR EXECUTOR AND

Empowered by law to act as Executor, Administrator, Guardian, Trustee and in all other fiduciary capacities. The charges are the same as those allowed an individual.

THE STATE TRUST COMPANY AT PLAINFIELD, N. J.

So generally is it being found desirable to appoint a Trust Company in such capacities that Trust Companies are rapidly superceding the individual trustee.

OBTAIN SERVICE SUCH AS NO INDIVIDUAL CAN POSSIBLY GIVE.

Don't Be Caught Napping ∴ ∴

Let Mr. Burglar announce his arrival the same as an honest man. A reliable burglar alarm system is within reach of all.

Let us figure for you.

Allen B. Laing Co.

Electrical Contractors

127 W. SECOND ST.

'PHONE 198.

NECESSITY

No longer is a bank account a luxury—it's a real necessity these days.

Have you one—at the Plainfield Savings Bank?

It takes but a small amount to start—and we pay you **4 per cent. Interest.**

PLAINFIELD SAVINGS BANK

Plainfield, N. J.

Only Savings Bank in Plainfield

4 per cent. on Your Money.

AMUSEMENTS. AMUSEMENTS.

Plainfield Theatre

SATURDAY, APRIL 27—Special Matinee for the Children—

"The Newlyweds and Their Baby"

60½ People - 70% Girls

Prices--- Matinee 25c, 50c, 75c. Night 25c, 50c, 75c, $1, $1.50. For Children—Matinee, Orchestra 50c; Balcony 25c.

MONDAY and TUESDAY, APRIL 29 and 30

MATINEE TUESDAY AT 2:30

The Masterpiece in Moving Pictures

"DANTE'S INFERNO"

Prices 25c, 35c, 50c

GENERAL HENRY M. BAKER

Chairman of the Taft League of New Hampshire.

Photo by American Press Association.

PROCTOR'S

NOTED FOR EXCELLENCE AND POPULAR PRICES

BEST REFINED VAUDEVILLE AND MOVING PICTURES.

Prices—Mat., 10c; Eve., 10c, 15c and 25c.

TODAY'S PROGRAM

Funny Comedy Sketch, Fred Calvin & Co.; Paul LaCroix & Co., "The Mad Hatter;" Singing Comedians, Belle Gold & Co.; Singers and Dancers, Gray Sisters; Comedy Musicians, Coe & Boyd.

—Alice—Which of his letters did you save for your breach of promise suit? Kate—The ones he told me to burn.—Boston Transcript.

REMOVAL SALE

at

CARL SILBERT'S JEWELRY STORE

219 WEST FRONT ST.
OPPOSITE PROCTOR'S.

BARGAINS----SPECIALS

The new Store will be located at 255 WEST FRONT STREET, Opposite Babcock Building.

Hoagland's Express

Careful and Expert.

Furniture Moving

Office 116 W. Second St. Tel. 833-W
Home Tel. 648-L.

—Try a Press want ad.; it will bring results.

CAN YOU FORETELL.

When LIGHTNING will strike?
When a CHIMNEY is defective?
When an OIL STOVE will explode?
When a FURNACE will be overheated?
When a LIGHTED LAMP will fall?
When an INCENDIARY will "get busy?"
When MICE and MATCHES will meet?
When OILY WASTE will ignite?
When OTHER FIRES will burn your home?
When a CONFLAGRATION will break out?
When CARELESSNESS will start a blaze?
When Fires from any cause will occur?

CAN YOU AFFORD to risk losing the earnings of years?

IF NOT protect yourself against loss by ADEQUATE INSURANCE

DO IT NOW TOMORROW MAY BE TOO LATE.

REAL ESTATE
LOANS
RENTS

GEO. M. CLARKE CO. Babcock Bldg., Telephone 205 Plainfield

INSURANCE OF ALL KINDS

POSITIVE BARGAINS

Will be found among the admirable stock that is contained in our warerooms. Since by devoting our active efforts and earnest energy to one industry we are enabled to serve you in the very best manner and on the most economical basis, it is certain therefore that from

Factory Direct to Buyer Means Very Large Savings

Kindly favor us with a call, as it will please us to entertain you and to make your visit WORTH WHILE.

Our long standing in this business is a sure testimonial that "we will treat you right."

Player-Pianos

Can be purchased of us as low as $350 and upward, and among the makes besides our own we have the Peek & Son, American Opera and Euterpe.

Payments can be adjusted in a manner that will be highly pleasing to you.

MATHUSHEK & SON PIANO CO.

310 WEST FRONT STREET. PLAINFIELD, N. J.

TUNING, RENTING, REPAIRING.

Poultry Supplies

We have just added to our stock a line of "APEX" CHICKEN SUPPLIES such as galvanized FOUNTS and FEEDERS for chicks and fowls.

The "PEERLESS" cleanable Brooder Founts.

The STONE WATED FOUNTS for fowls and small chicks.

The PHILADELPHIA AUTOMATIC FEEDER AND EXERCISER—every chicken must do its own scratching.—no loafers in the flock—food is not wasted—rats and mice can not work it or get into it—working parts made of brass and will not RUST.

A. M. GRIFFEN CO.

119-123 EAST FRONT ST., PLAINFIELD, N. J.

Two 'Phones 6 214

EUROPE

Escorted Tours to all parts of Europe, comprising Tours de Luxe (with motor car tours) and Long and Short Vacation Tours. Also a special series at popular prices.

Special Midnight Sun and Russia Tours—Spain and Morocco Tour. Summer Tour to the Orient.

ROUND THE WORLD—$617.70 UP.

Tours de Luxe leave Westbound Aug. 23, Sept. 14, 27. Eastbound Nov. 2, 26, Jan. 4. Southbound (South Africa, Australia, New Zealand, etc.) Oct. 30.

INCLUSIVE INDEPENDENT TOURS

for individuals, families and private parties arranged for travel in Europe, America and Round the World.

SEND FOR PROGRAM DESIRED.

THOS. COOK & SON.

CHIEF AMERICAN OFFICE, 245 BROADWAY, NEW YORK.

BRANCH OFFICES:—264 Fifth Ave., 553 Fifth Ave., 2389 Broadway, New York; Boston, Philadelphia, Chicago, San Francisco, LosAngeles, Montreal, Toronto, and 140 offices ABROAD.

Cooks' Traveller's Cheques Are Good All Over the World

TALKED WITH STEAD'S SPIRIT, WOMAN SAYS

Tells Spiritualists Lost Editor Appeared to Her.

Pittsburgh, April 24.—"Happy, but preparing to be with us in the spirit," was the way Mrs. Mary L. Feldman of Carrick, a delegate to the fifth annual convention of the Pennsylvania State Spiritualist association, in session in the First church here, gave to the convention the message from Editor W. T. Stead, who went down with the Titanic.

Mrs. Feldman said she got into communication with the spirit of the author just a week after the disaster.

Mrs. Feldman gave the details of her talk with Mr. Stead, who has been expected to make an address at the local convention during his stay in this country. According to Mrs. Feldman, Mr. Stead told her he was awakened out of a deep sleep by the violent rush of the waves and of the tread of the people as they ran to and fro over the deck.

"He appeared to me," said Mrs. Feldman, "just as he was as his spirit passed out of the body. He was sitting up in his berth, with one foot on the floor of the cabin.

"I inquired if he had any message. He replied that he was very busy now, but that he would b with us later."

ROOSEVELT REPLIES.

Tells Gardner Taft Men Condemn Rascality Only When Profitable.

New York, April 24.—Colonel Roosevelt found time to answer Congressman Gardner of Massachusetts, who has accused Mr. Roosevelt, among other things, of giving the public a false impression that Senator Lorimer had President Taft's "assistance and support" and of stopping the prosecution of the Harvester trust.

Colonel Roosevelt denies that he ever charged that Senator Lorimer had President Taft's support and quotes from a telegram to Mr. Gardner in which he said that "Mr. Lorimer's name was linked with Mr. Taft's by Lorimer himself" and that neither Mr Gardner "nor any other supporter of Mr. Taft endeavored to break the link until the result in Illinois showed that the association was no longer profitable to Mr. Taft."

Colonel Roosevelt says that "in the same way Mr. Taft leaned on Mr. Penrose until it was made clear that the people of Pennsylvania made equally opposed to both Mr Taft and Mr. Penrose, and now his managers are trying to disown Mr. Penrose" and that "evidently the Taft managers condemn rascality only when it is unsuccessful."

The colonel denied that he suppressed the reports of Commissioner of Corporations Herbert Knox Smith with regard to the Harvester trust and said that he couldn't have done so "except by conspiracy with successive attorneys general, one of whom was Mr. Knox, the present secretary of state."

—Read the Plainfield Daily Press.

Scheuer's Bargains

FOR THURSDAY, FRIDAY and SATURDAY

Scheuer's Best XXXX Minnesota Patent Flour, 24½ lb Bag 80c; per Barrel - - $6.25

Evaporated Milk Peerless Brand 8c a can; per dozen **92c**	Enoch Morgan's Sapollo; sold elsewhere 10c; a cake **7c**	Curtice Bros.' Blue Label Catsup elsewhere 25c; a bot. **19c**	Welsh Rabbitt Cheese 10c size, a package **8c**	Imported Italian Olive Oil ½ gallon tin **$1.45**	Imported Sardines packed in Olive Oil 20c size, a tin **16c**
Fancy Spanish Queen Olives, plain or stuffed elsewhere 25c; bot. **17c**	Dromedary Dates 1-lb packages 10c size, a package **8c**	Waw-waw Sauce Delicious for Meats & Fish; 25c size, a bot. **19c**	Maple or Walnut Fudge 10c a pound; 3 lbs for **25c**	Swift's Pride Laundry Soap 10 5c cakes for **34c**	Imported French Peas a can **14c**
Old Dutch Cleanser Chases Dirt 3 10c cans **25c**	Choice New Seeded Raisins 12c kind, 3 packages **25c**	Kirkman's Borax Soap Powder 20c size, a package **16c**	Scheuer's Gold Medal Cocoa 20c kind, a can **15c**	California Asparagus Alto Brand 25c kind, a can **19c**	Large Jumbo Evaporated Peaches Per pound **17c**
Dus-troy The Ideal Dust Layer 10c size, a can **8c**	Fresh Baked Pretzels 12c kind, 3 lbs for **25c**	Fresh Milled Rolled Oats 6-lb bag **23c**	Best White or Yellow Meal 6 lbs for **20c**	Best White Farina 6c lb; 4 lbs **22c**	Large Prunes Very Meaty 13c lb; 2 lbs for **25c**
20 Stamps with Large Bottle Duffy's Apple Juice **25c**	20 Stamps with Large Bottle Harris Ammonia **25c**	20 Stamps with Large Bottle Harris Witch Hazel **25c**	20 Stamps with 1-Quart Bottle Welsh Grape Juice **45c**	20 Stamps with 3 packages of Corn Starch **20c**	10 Stamps with 10c worth of Flower or Vegetable Seeds **10c**

STRICTLY FRESH EGGS—per dozen 25c

SWEET SUGAR CORN—SOLID PACKED; a can, 8c; per dozen 95c

DEMONSTRATION OF MINUTE TAPIOCA THIS WEEK; 10 Extra Stamps with each package 10c

10 S. & H. STAMPS WITH

1 Box Ball Blue 10c
1 box Royal Talcum Powder 10c
1 box Royal Tooth Powder 10c
1 Package Macaroni 10c
1 Bottle Lemon or Vanilla 15c
1 Can Black Jack Stove Polish 10c
1 Can Liquid Enameline 10c
1 Package Parlor Matches 12c
Large Bottle Ammonia 10c
7-lb Bag Salt 10c
1 Bottle Shoe Polish 10c

EXTRA STAMPS WITH THESE

100 Stamps with 1-lb Tea 60c
100 stamps with 1-lb Scheuer's Baking Powder 45c
70 stamps with 1- lb Tea 50c
30 stamps with 1-lb Tea 35c
25 stamps with 1-lb Java and Mocha 35c
20 stamps with 3-lb box Starch 20c
20 stamps with 3 large pkgs. Toilet Paper 25c

IMPORTED AND DOMESTIC CHEESE

Best Imported Swiss Cheese, a lb 38c
Roquefort Cheese, lb 50c
Best Imported Swiss Cheese, a lb 38c
Camembert Cheese, box 30c
Muenster Cheese, a lb 24c
Best Limburger Cheese, lb 20c
Philadelphia Cream Cheese, each 10c
Neutchatel Cream Cheese, each 4c
Pimento Cream Cheese, jar 15c
Pim-Olly Cream Cheese, jar 15c
Welsh Rabbit Cheese 10c

CRACKERS AND BISCUITS

Ivin's Spiced Wafers, lb 12c
Fig Bars, a lb 10c
Japanese Rice Cakes, box ..... 10c & 25c
Svea Wafers, a box 20c
Egg Cracknells, lb 18c
Ginger Snaps, lb, 7c; 4 lbs 25c
Nic-Nacs, lb, 7c; 4 lbs 25c
Lemon Cookies, lb, 7c; 4 lbs 25c

DRIED FRUITS.

New California Prunes, 2 lbs. 25c
New California Apricots, lb 22c
Seeded Raisins, 1-lb package 11c
Cleaned Currants, 1-lb package 11c
Sultana Raisins, 1-lb package 16c
Lemon or Orange Peel, lb 15c
Best Glace Citron, lb 18c
Dromedary Dates, package 10c
New Layer Figs, lb 15c

SEASONABLE GOODS

Maple Syrup, a bottle 15c-25c
Pure Strained Honey 15c-25c
New Orleans Molasses, gallon 60c
Pure Sugar Syrup, gallon 50c
Porto Rico Molasses, a gallon 35c
Mapleine, bottle 35c
B. & O. Molasses, can 10c-15c

APRIL TWENTY-FIFTH.

1781—Battle of Hobkirk's Hill, or second battle of Camden, S. C.; General Green's colonials defeated by the British under Lord Rawdon.

PLAINFIELD DAILY PRESS

THE WEATHER.

Fair tonight; Friday increasing cloudiness.
Max., 70; Min., 46.

Established May 10, 1887. TEN PAGES. PLAINFIELD, NEW JERSEY, THURSDAY, APRIL 25, 1912. TEN PAGES. Two Cents a Copy—$5 a Year.

COUNTRY CLUB'S GOLF SCHEDULE

Attractive One, Including Many Events, Besides the Junior Championship.

3- AND 4-BALL RULES

Saturday, May 4, the Opening Day and Events Will Run on Steadily From Then up to and Including Thanksgiving Day.

The Plainfield Country Club, through its Golf committee of which R. S. Rowland is the chairman, announced its schedule of competitions for the season today. The season will open on Saturday, May 4, and continue up to and including Thanksgiving Day. The schedule is an attractive one, including many special events. The prizes for the most part are offered by members of the club. Owing to the fact that the schedule was printed before all the donations were received, they will be announced later.

One of the important events of the season will be the first junior championship under the auspices of the Metropolitan Golf Association, a tournament for boys under 18 years of age, belonging to clubs in the association. This will be held at the local club on Monday, June 24.

Special attention is called to special rules for three and four ball matches. No three or four ball matches shall start from the first tee at the time while a two ball match is waiting to play, and on Saturdays they must not be started between 1 and 3:30 o'clock. On holidays they are permitted to start before 9:15 and 11 a. m., and 1 p. m. and after 3:30 p. m.

Unless three or four ball matches are at least one clear hole ahead of the match following, except in medal play competitions when regularly scheduled, all the players must leave the green immediately after one of the players has won the hole by holing out in less strokes than either of his opponents has done or can do. Matches that play aggregate scores, stakes a corner, ringers or any freak form of three or four ball match, thereby balking the course, shall have no standing and give way immediately on request to the match following. Players are especially requested to read and observe all rules with the hope that they will make a conscientious effort to become thoroughly acquainted with them and by living up to them, raise the standard of golf on the course. The schedule follows:

May 4, opening day handicap, 18 holes, medal play, handicap, for Classes A and B. Prizes presented by "A Golfer." May 11, May handicap. Qualifying round, 18 holes, medal play, handicap. Two sixteens to qualify regardless of class. Match play rounds at 18 holes, handicap, May 18, 25 and 30. Prizes presented by C. W. King for Class A and S. D. Lounsbery for Class B. May 18, first round, match play, for May handicap. Both sixteens. 18 holes, handicap. May 25, second round match play, for May handicap, both sixteens, 18 holes handicap. May 30, morning and afternoon, 18 holes, medal play, handicap, Class A and B. Prizes presented by W. T. Kaufman; morning, semi-finals for May handicap; afternoon, finals for May handicap.

June 1, June cup, qualifying round, 18 holes, medal play, Class A, scratch; Class B, handicap, 16 to qualify in each class; match play rounds June 8, 15, 22 and 29. Prizes presented by J. P. Stevens for Class A and by "Niblick," for Class B. June 8, first round, match play for June cup; June 15, second round for June cup; June 22, semi-finals for June cup; June 29, finals for June cup.

July 4, morning, four ball, 18 holes, medal play handicap, both classes, teams to consist of two players, both of whom must be in the same class; afternoon, driving contest, approaching and putting contest. July 6 to August 24, inclusive, handicap competitions each Saturday, with entrance fee.

August 31, Fall trophy, qualifying round, 18 holes, medal play, handicap. Four eights to qualify regardless of class. Match play rounds at 18 holes, handicap. September 2, morning and afternoon, and September 7. Prizes presented by Messrs. H. F. Fox, R. H. Cox, Clifton Wharton, Jr., and W. H. Rogers. September 2, Labor Day, morning, first round for Fall trophy; afternoon, semi-finals for Fall trophy; morning and afternoon, 36 holes, medal play, handicap, one class. September 7, finals for Fall trophy.

September 14, club championship, qualifying round, 18 holes, medal play, scratch, first round of day to count. First sixteen to qualify for the championship, the second sixteen for a special prize and the third sixteen for a special prize. Match play rounds, September 21, 28, October 5 and 12. The first sixteen at scratch,

(Continued on page 4.)

BESLER DENIES RUMOR OF A SIX-TRACK ROAD

Roundhouse and Terminal to be Removed From Roselle to Aldene, But Conditions Preclude Laying of Two More Tracks.

The New Jersey Central has in contemplation a number of important improvements during the next year, which will include the removal of the roundhouse, turntable and terminal point from Roselle to Aldene. The reason for the proposed change is lack of accommodations at Roselle. With the increasing number of trains the company has found it impossible to handle the business at Roselle as satisfactorily as it desires.

The removal, which is to be made gradually, will occur during 1913. The company has plenty of land at Aldene and will be able to lay out and equip a first-class terminal for its New York trains operated from that point.

There has been a rumor current during the last day or two to the effect that the company is planning to make its road a six-track one, by laying two extra tracks, one east- and the other westbound for express passenger service. W. G. Besler, of this city, vice president and general manager of the company when questioned about the rumor today, flatly and emphatically denied that the company had any such plans under consideration. Under present conditions, he said, such an improvement would be impossible.

MISS ALICE L. WILSON BRIDE OF JOSEPH LAIBLE

The home of Mr. and Mrs. B. N. Wilson, of Chatham street, was the scene of a pretty wedding last night when their daughter, Miss Alice L. Wilson was united in marriage to Joseph Laible, of Hightstown. The ceremony was performed at eight o'clock by Rev. Dr. Charles E. Herring, pastor of the First Presbyterian church, and was witnessed by fifty relatives and friends. The house was tastefully decorated with cut flowers and plants and the couple stood beneath a floral bell when they were made man and wife.

The bride was attended by Miss Helen Laible, sister of the bridegroom, as bridesmaid, while Leon Ely, of Hightstown, attended the bridegroom. Mr. and Mrs. Laible will be at home in Hightstown, where the bridegroom is a successful farmer.

INDIANS AND PALEFACES ENJOY INVITATION DANCE

Members and friends of Miantononomah Tribe, No. 118, enjoyed a delightful invitation and dance in Abrams' auditorium last night. One hundred couples were in attendance, many of them coming from Westfield, Bound Brood and other places. Music was furnished by Naylor's orchestra and refreshments were served at midnight.

Frank Shropler was in general charge of the affair and was assisted by the following: Charles L. Holstein, Jr., David C. Allen, David W. Allen, Charles Holliwell, Thomas Parsons, David Mundy and Charles Holstein.

HOLY CROSS GUILD HOLDS FIRST SALE OF SEASON

The first sale and tea this season under the auspices of the Women's Guild of the Holy Cross church was held in the parish house, from 3 to 6 o'clock yesterday afternoon, and proved a success financially and socially. About $75 was realized as profit from the affair. Throughout the afternoon there was a large attendance of members of the parish.

Rev. and Mrs. William S. McCoy received the guests, assisted by the general committee, Mrs. J. O. Stevens, chairman; Mrs. Samuel Townsend and Mrs. F. L. Sill. Those in charge of the various tables were as follows: Fancy articles, Mrs. F. W. Creesy, chairman; Mrs. Francis DuBois, Mrs. F. O. Ball; cake, Mrs. Herbert Langford, chairman; Miss L. A. Davis; candy, Miss Laura Long, chairman; Mrs. William R. Faber, Miss DuBois, Mrs. George Worth and Mrs. T. E. Rhoades; utility, Mrs. J. W. Coddington and Mrs. Cornwell.

Mrs. Samuel Townsend and Mrs. F. O. Ball poured, and they were assisted in serving by the Misses Dorothy Langford, Katherine Sill, Frances McCoy and Miss Katherine Overton.

KING'S DAUGHTERS' SALE.

A sale will be held at the home of Mrs. L. B. Alling by the Loyal Daughters Circle of the King's Daughters, Saturday afternoon, April 27, from 3 until 6 o'clock. Cakes, sofa cushions, tapestry and English chintz will be offered at popular prices.

FREEHOLDERS' CLERK OUT OF SUMMIT JOB

Rowe Pays City Balance Due and Resigns—Didn't Explain, Says Mayor.

Summit, April 25.—Paying over a balance shown to be due, City Clerk J. Edward Rowe submitted his resignation on Tuesday. The resignation, addressed to Mayor Willam Newton Adams, was turned over to Council and will be acted on next Tuesday night.

It is considered certain the resignation will be accepted and that Rowe's successor will be appointed at the same meeting.

The city clerk's accounts were considered Tuesday night at what was designated "an informal conference" between Mayor Adams and the members of Council. Rowe paid over $1,406, the amount which he had collected and which was due. In addition to this sum, he also turned over all moneys received in his office up to Tuesday.

Rowe had no statement to make Tuesday night. He was not detained long by the Mayor or councilmen. It was said yesterday that he is ill and was obliged to leave the city for a few days.

To a reporter yesterday Mayor Adams said the tangle was straightened out completely. The Mayor explained that it had consisted of balances which the city clerk withheld during 1909-10.

Rowe has been a power in local Republican political affairs in this city and the county. He was appointed clerk of the Union County Board of Freeholders about a year ago at a salary of $1,500 per year. A member of the Board of Freeholders, who was active in advancing Rowe's appointment to the clerkship in the freeholders' board, said yesterday that he believed Rowe would probably quit this position. Rowe, as told, is also clerk of the Board of Excise as well as secretary of the Board of Health and health officer.

Until a few months ago Rowe was secretary of the Board of Trade. Mayor Adams said yesterday that when Rowe was asked why he had failed to turn over the money to the city treasurer, the city clerk had had no explanation to offer.

It was expected that Tuesday night's session would be a special meeting of the councilmen with the Mayor, but instead, the meeting was held behind closed doors in the Mayor's office.

City Solicitor Corra N. Williams was in attendance. An ordinance providing for the bonding of the city clerk and other city officials who have not been required to give bonds heretofore, will, it is understood, be presented at next Tuesday night's meeting of Council.

It is also likely that hereafter, when expert accountants are employed to go over city officials' books they will be asked to discover whether balances which may be shown on the books are deposited to the credit of the city.

TEN THOUSAND LIGHTS TO SHINE ON TAFT MEETING

Newark, April 25.—The Taft Business Men's League of Newark has completed arrangements for a mass meeting to be held tomorrow night in the First Regiment Armory, Jay street and Sussex avenue, this city, at which President Taft will be the principal speaker. The President's speech will be delivered under 10,000 incandescent lights installed in the armory for the Newark Industrial Exposition.

The interior of the building will be decorated with red, white and blue bunting festooned about the balcony and over the special platform built for the President and his party and about 200 Vice Presidents of the league.

President Taft will arrive in Newark at 5:30 p. m. The President will go to the home of Arthur B. Leach, at South Orange, where there will be an informal dinner. He is due at the armory at 8:20 p. m., and after speaking there he will go to the home of Clarence H. Kelsey, East Orange, where he will spend the night.

State Senator Austin Colgate will call the meeting to order and introduce Mr. Leach as chairman.

—Among the specials at Neuman Bros.' tomorrow will be fruit, grape fruit, oranges, bananas and choice strawberries.

RECOVER 205 BODIES WIRES MORGUE SHIP

"Bodies Are Numerous, Extending Many Miles East and West."

The following wireless message was received at the White Star offices by the marine department at 7 o'clock this morning:

"From Mackay-Bennett, April 25, 1912—Bodies are numerous in lat. 41:35 north, long. 48:37 west, extending many miles east and west.

"Mail ships should give this a wide berth.

"Medical opinion is that death has been practically instantaneous in all cases, owing to pressure when bodies went down in water.

"Drifting in dense fog since noon yesterday.

"Total picked up, 205. We brought away all emblaming fluids to be had in Halifax, enough for seventy.

"With a week's fine weather think we would pretty well clean up the relics of the disaster. It is my opinion that the majority will never come to the surface.

"MACKAY-BENNETT."

EPISCOPAL AUXILIARIES MEET IN STATE CAPITOL

At the annual meeting of the Women's Auxiliary of the Episcopal Churches of the New Jersey Diocese in All Saints' church, Trenton, yesterday, Mrs. S. K. Monroe, of this city, reported on Indian mission work and Mrs. E. F. Feickert, of this city, reported on the Church Periodical Department.

These officers were elected: President, Mrs. Arthur Phelps, of Bound Brook; vice chairman of the upper division, Mrs. Dotton Dale, of Rumson; vice chairman of the lower division, Mrs. Charles Stevenson, of Haddonfield; secretary, Mrs. Charles J. Taggart, of Elizabeth; treasurer, Miss Isabel Tweedy, of Plainfield; educational secretary of the diocese, Mrs. Shepherd, wife of Archdeacon R. Bowden Shepherd.

NO TEST OF PIERCE LAW UNTIL AFTER DECEMBER 1

(Special from Staff Correspondent.)

Trenton, April 25.—While it is considered practically certain that there will be a test in the State courts of the Pierce grade crossing bill, which has been filed with the Secretary of State as a law, it is not likely that any litigation will be started over it for several months. The so-called law does not take effect until September 1, next.

The law provides that within three months after it takes effect every railroad company which operates a railroad in this State shall remove or apply to the State Board of Public Utility Commissioners for the removal of one grade crossing for each thirty miles of track operated. If any company shall fail so to do, the Public Utility Board is empowered, where in its opinion public safety requires, order such removal.

Under the circumstances which were connected with the final action on the bill after it had been vetoed by the Governor, the railroads, of course, will refuse to apply for any ground that the measure is not properly a law. This will bring the real test of the law. This test, though, cannot take place until after the expiration of the three months from September 1, or December 1. This will be very near the time for the meting of the next Legislature. Of course, if the law be taken into the courts the litigation will continue until long after the Legislature of 1913 has adjourned. It has been suggested that the best procedure would be for the next Legislature to pass a new bill, but nothing definite has been done about this proposition yet.

MISS ZELIE ENGAGED.

Announcement is made of the engagement of Miss Frances Zelie, daughter of Rev. Dr. and Mrs. J. S. Zelie, to Birney B. Pettigrew. The date for the wedding has not been set. Mr. Pettigrew was formerly baritone soloist at the Crescent Avenue church, and now holds a similar position in Brick church, East Orange. He is a graduate of Syracuse University.

CHURCH ENTERTAINMENT.

An entertainment will be given in the Monroe Avenue church tonight under the auspices of the Missionary Society. The program will include readings by Mrs. Laura Adkins Bogle, violin selections by Harold F. Welch, accompanied by Miss Florence Yeager on the piano.

FOWLER VISITS CITY.

Former Congressman Charles N. Fowler was in town today. He is one of the Roosevelt leaders in Union county.

BORO WATER SUPPLY CONTRACT FOR 10 YEARS

Netherwood Wells as Only Source Specified and Ten Years Agreement May be Broken On One Year's Notice.

By an unanimous vote the North Plainfield Council last night renewed its contract with the Plainfield-Union Water Company for a period of ten years with a privilege of a further extension of ten years. The instrument as signed contains two important provisions. One is that the source of supply shall be the Netherwood wells exclusively and the other is that the borough may terminate the agreement any time it desires at one year's notice.

The provision for breaking the contract at one year's notice to the company is inserted because of the fact that Plainfield is now and for some time past has been considering a scheme for a municipally-owned-and-controlled water supply and that condemnation proceedings to obtain possession of the company's plant by the city are now under way.

Representing the concern as counsel, Assistant Prosecutor Walter L. Hetfield, Jr., presented the form of contract which had been approved by the water committee and explained in detail its features.

By the terms of the instrument the company agrees to charge a rate of $15 per year for each of the ninety-two hydrants and to supply any more hydrants as demand requires at the same rate. It is also agreed that the water rates for private consumption shall be at flat rates the same as heretofore and identical with those in force in Plainfield, and that the source of supply shall by at the Netherwood wells. Meters are to be supplied by the company when requested or when the concern deems proper and meter rates are to be charged but it is not expected that any will be installed in the near future at least.

Provision is made that whenever the water company reduces its rates in Plainfield or elsewhere in its territory of supply that the same reduction will also be made for North Plainfield and it also agrees to install new mains when occasion warrants.

The water contract was presented after approval by Councilmen Buttfield and Stahl a committee appointed to consider it.

The Council also approved of the sale of two lots at Grove street and Dupont place. These tracts were held by the borough for the non-payment of taxes.

MISS MARSH BRIDE OF A. L. ZABRISKIE

Pretty Wedding at the Residence of Mrs. James LeRoy Pope.

Miss Edith Marsh, sister of Mrs. James LeRoy Pope, and Albert Menger Zabriskie, of this city, were married at 7 o'clock last night at the home of Mrs. Pope, 406 Grant avenue, by Rev. C. C. Woodruff, pastor of St. James M. E. church, Elizabeth, in the presence of about fifty relatives and intimate friends.

The bride was gowned in white crepe meteor, with princess lace and pearl trimmings. She also wore a tulle veil caught up with orange blossoms and carried a bouquet of bride roses and lilies of the valley. The bridemaid, Miss Mazie Eveleigh Collins, of Westfield, was gowned in pink chiffon over pink crepe meteor and carried a bouquet of pink roses. The best man was Harold Dayton Allen of Newark, and the ushers were Herbert N. Packard, Jr., and Arthur Hunt Ogden. The bride was given in marriage by James LeRoy Pope, her brother-in-law.

Following the ceremony there was a reception, during which the wedding breakfast was served. Later Mr. and Mrs. Zabriskie got away in an automobile while the guests were planning to give them a "send-off." They have gone south for a month and upon their return will reside at 609 Watchung avenue. Mr. Zabriskie is an assistant engineer in the construction department of the New Jersey Central.

The house was elaborately decorated by Stanley, the florist, spring flowers, roses and palms being used throughout the hallway, parlor and dining room. The bride received many gifts.

Among the guests from out of town were Mrs. C. A. Zabriskie, Mrs. L. R. Menger, Mrs. A. D. Hollingsworth, of Buffalo; Mr. and Mrs. John Johnson, of Bound Brook; Miss Mattie Cornell, of Hollis, L. I.; C. Zabriskie and daughter, of Brooklyn; A. H. Zabriskie, Mr. and Mrs. Fred Downs, Mr. and Mrs. George H. Stevens, of New York, and Mrs. C. Smith, of South Beach, Conn.

SIGN OF THE DAFFODIL AT THE S. D. B. CHURCH

The Young People's Society of Christian Endeavor of the Seventh-Day Baptist church held a supper and entertainment in the church parlors, last night. The evening was called "At the Sign of The Daffodil," and the tables, which were tastefully arranged about the main room, and the rest rooms were decorated with a profusion of daffodils and cut flowers. The attendance was large and the evening was pronounced one of the most successful in the history of the society.

Following the supper a program was rendered which included baritone solos by Charles Potter Titsworth, accompanied by Mrs. F. H. Hubbard on the piano, Mrs. Violet Truell Johnson violin, and Miss Jessie Utter on the organ; soprano solo, Mrs. John Cottrell, accompanied by Mrs. William Hubbard; readings by Mrs. Frank Kellogg and Miss Mary Hunting, and a tableau, "The Awakening of the Flowers," by Jean Cottrell and Elizabeth Kellogg, assisted by the members of the primary department.

The committee in charge of the arrangements was composed of Mrs. N. E. Lewis, Mrs. Charles Potter Titsworth, Mrs. Rolland Davis, Miss Helen Ford, Miss Maudella Ford, Frank Kellogg and Roy E. Titsworth.

ENTERTAINS HER GUEST.

Mrs. Henry M. Maxson, of West Seventh street, entertained yesterday afternoon in honor of Mrs. George H. Utter, wife of Congressman Utter, former Governor of Rhode Island. They many Plainfield friends of Mrs. Utter spent a very pleasant afternoon.

CLUB ENTERTAINMENT.

The annual entertainment of the Monday Afternoon Club will be held at the Hartridge Auditorium tonight. It is called "An Evening in Ireland," and Semus McManus, a well-known entertainer, and a young Irish girl dancer, will furnish the program.

AN OPPORTUNITY.

Read the particulars on page 9 today as to how to furnish a home free.

—Try a Daily Press want ad.

W. C. CHAMBERLAIN WEDS NEW BRUNSWICK GIRL

Miss Mabel Leppert, daughter of Mr. and Mrs. Charles Leppert, of New Brunswick, and William C. Chamberlain, son of James Chamberlain, of Spooner avenue, this city, were married at 5 o'clock yesterday afternoon in the Church of the Heavenly Rest. The ceremony was performed by Rev. Cortlandt H. Mallery, in the presence of only the immediate relatives. Miss Anna Nolan, of New Brunswick, acted as bridesmaid, and John Murphy, of the same place, was best man.

The bride wore a becoming gown of pearl gray material and carried bride roses.

The ceremony was followed by a reception at the home of the bridegroom's father which continued until late last evening. The young couple will reside in a newly furnished home at Fouth avenue and Lee place. They were the recipients of a large array of handsome presents.

Mr. Chamberlain has always been a resident of the West End and holds a responsible position in the foundry department of the Potter Press Works, where his father has been superintendent for many years. His bride has a host of friends in New Brunswick, where she is popular.

FEW ROOSEVELT MEN FOUND IN MORRIS CO.

Organizers of a Roosevelt campaign in Morris county, were disappointed last night, for only a dozen voters turned out to hear addresses by Charles N. Fowler, formerly Representative; L. B. Hoagland and Edgar A. Kemp, of the Union County Roosevelt League.

Stephen S. Day was made chairman of the Morris County Progressive League, and Woodruff M. Vance was elected secretary.

DR. MAGUIRE'S LECTURE.

Rev. Dr. Gabriel Reid Maguire's lecture on Darkest Africa is to be delivered in the Park Avenue Baptist church, of which he is pastor, Friday, May 3. This lecture is illustrated by stereopticon pictures and curios brought by Dr. Maguire from the heart of the dark continent. Dr. Maguire is credited with having the finest pictures on Africa in this country. Many of them are copyrighted by himself.

PICKED RUNYON AS AN ALTERNATE

Selected to Run on Taft Ticket as Delegate-at-Large Substitute.

IN ACKERMAN'S PLACE

Former Senator Declined Because of His Corporation Affiliations and Former City Judge Consents to Enter the Race.

Having been advised that his affiliations with certain corporations made it inconsistent for him to run as a candidate for alternate delegate-at-large on the Republican ticket as a supporter for President Taft's renomination, former State Senator Ernest R. Ackerman, of this city, has withdrawn from the race.

Senator Austen Colgate, chairman of the nominating committee of the Taft Republican Association, said yesterday that the committee was unanimous in selecting former Judge William N. Runyon, also of this city, in pace of Senator Ackerman. Mr. Runyon had been communicated with, Senator Colgate said, and consented to enter the contest.

Judge Runyon presided at the preliminary meeting of the William H. Taft Club here recently and is active in that organization. He is a graduate of Yale as is the President. When the Plainfielder ran as the Republican candidate for Congress two years ago he was warmly endorsed by Taft, who praised the judge in an open letter addressed to Senator Ackerman.

Judge Runyon's friends are already booming him for the Republican congressional nomination this fall and it is understood that he has the solid support of the organization forces in both Union and Morris counties.

DR. OXTOBY TELLS OF WALDENSES WORK

Rev. Dr. William Henry Oxtoby, of Philadelphia, enlightened a large audience in the chapel of the Crescent Avenue church, last night, on the work of the Waldenses, the Protestant religious sect, in northern Italy. He is president of the Philadelphia branch of the society and recently spent a long time in Europe studying the general conditions. Numerous beautiful and descriptive views taken by the lecturer, aided in conveying a deep impression.

The Waldenses' work is conducted much the same is that of the McAuli Auxiliary in France. They have 207 stations in Italy, with schools, hospitals, etc., and soon are to have a $200,000 church in Rome. Many of its converts are Italians who have returned to their native land after years of residence in the United States. Marconi, the wireless inventor, has been one of the Waldenses since 1892 and its membership includes numerous other prominent men.

The Waldenses, Dr. Oxtoby said, are akin to the Presbyterians in their beliefs and are rapidly increasing in this country. At the present time they number 2,000 in America, many of whom are located in Philadelphia. Dr. Oxtoby has been touring the east on a lecture trip, devoting the proceeds to the Waldenses' work.

NEW JERSEY MASONS ELECT NEW OFFICERS

The new officers of the Grand Lodge, F. & A. M., of New Jersey, announced yesterday at the annual meeting in Trenton, are as follows: Richard C. Woodward, of Trenton, was chosen most worshipful grand master; Fred E. Tilden, of Jersey City, R. W. deputy grand master; Charles P. Russ, of Elizabeth, R. W. Senior grand warden; Edward M. Searing, of Dover, R. W. junior grand warden; William F. Burk, of Trenton, R. W. grand treasurer; M. W. Benjamin F. Wakefield, of Trenton, R. W. grand secretary, and William D. Rutan, of Newark, R. W. deputy grand secretary.

PRESIDENTIAL PRIMARY.

Trenton, April 25.—County Clerks of the State were notified today by Secretary of State Crater of the names to be placed on the official Presidential Primary ballot. The names include those of President Taft, Colonel Roosevelt and Senator La Follette, all Republicans. The only Democratic candidate certified is Governor Wilson.

JUSTIN McCARTHY DEAD.

London, April 25.—Justin McCarthy, famous historian and novelist and the father of the playwright, Justin Huntley McCarthy, died last night at Fokestone, in his 82d year.

A RAISE IN SALARY

IS ALWAYS ACCEPTABLE.

Continual trading at the "White Store" is equivalent to a "Raise in Salary," for you get the same class of goods at a lower price than you pay anywhere else.

READY-TO-WEAR GARMENTS

We do not claim that we have cornered the dress and suit market, but we do claim, and justly, that for out and out bargains, with workmanship and materials taken into consideration, we are **money savers** for you. We suggest that you shop around and then come in and let us show you that we have just what you want and the price is positively reasonable. The garments cover the entire range of this season's fashionable whipcords, serges and worsteds, finished in the accepted models in prices from....**$7.98 to $19.98**

CARPETS AND RUGS

New Imported Japanese and China Matting—Fresh, pretty inlaid and Oriental effects; really wonderful values; in prices from .....**20c to 39c**

Linoleum and Oil Cloth—In attractive printed and inlaid patterns—**25c to $1.50 per yard.** This includes the laying.

We have a full and complete line of rugs and mats.

Shades—Stock and custom, we will cheerfully submit an estimate on any work you have or contemplate; prices absolutely right.

The Ladies' Home Journal Summer Style Book

has arrived and you can get a PATTERN FREE with every copy at the Pattern Counter. Two thousand illustrations, 32 pages of fashion pictures

READY-TO-WEAR HATS

In our Millniery Department this season we have made preparation to meet the demand for both "ready-to-wear" and "trimmed to order" hats. Going on the theory that no woman likes to wear a hat trimmed exactly like some one else's we have endeavored to have no two hats trimmed alike which assures you of an original creation which follows along the general lines of accepted imported models. Inspect our season's showing at your very earliest convenience

READY-TO-WEAR HATS FROM $1.25 to $3.98.
TRIMMED-TO-ORDER FROM $4.98 to $15.00.

SPRING WASH GOODS

We have several very fine numbers in Lawns, Ginghams, Chambrays, Percales, Seco Silks, mercerized Foulards, Poplins, Serpentine Prints, Galatea and Voiles; displayed on tables; you have no idea of the extensive way in which we have prepared for your summer wash goods. Warm days will soon be here and you want to be prepared to meet them.

OPTICAL DEPT.
In personal charge of Dr. Samuel Greenspan, who will examine your eyes **free of charge** Tuesdays, Thursdays and Saturdays.
GLASSES FROM $1.00 UP.

A. E. FORCE & CO.
"The White Store"

PREPARE FOR FLY TIME.
In the basement you will find window screens and screen doors. Now is the time to get them and not when the flies have moved in and taken possession.

A PATENT MONOPOLY

Additional capital is required by this company to erect a reinforced concrete building 190x70, four stories, so as to fill the profitable orders now in hand and not to create a market—we have that.
An opportunity to secure Preferred stock (with a bonus of common stock that is subject to early withdrawal) is now offered.

Few people realize the tremendous growth of the Talking machine industry. Those interested in learning more about this should secure a copy of our booklet—"Facts do not admit of argument." It will be gladly sent upon request without any obligation.

THE VITAPHONE CO.

Netherwood Station

MICHELIN
Red Inner Tubes

Their superiority is recognized all over the World

IN STOCK BY
A. C. Thompson Auto Co., 413-421 Park Ave.
Laing Mche-Auto Rep. Co., 416 Sycamore St.
Standard Auto and Tire Co., Inc., 38-40 Somerset Street.

PLAINFIELD'S NEIGHBORS

Bernardsville.

Ice cream will be served after the "beau social," which is to be given Friday night in Congregational Hall by the Sunbeam Club of the First Congregational church.

Mr. and Mrs. Joseph Larocque will leave May 1 for Europe. Mr. and Mrs. Francis E. Dodge, of New York, will occupy the Larocque residence during their absence.

Herbert R. Mitchell, of New York, is spending the week with his parents, Mr. and Mrs. Roderick A. Mitchell.

Colonel and Mrs. Anthony R. Kuser and family have reopened their summer home here.

The employes of the Percy R. Pyne residence are expected to arrive at the Pyne place today.

There is a case of diphtheria in the home of Andrew Jones.

John Van Fleet has recovered from his recent illness.

Somerville.

The junior choir of the First Reformed church gave a song recital to a large audience in the First Reformed church Tuesday evening, assisted by Master Walter Lawrence, of New York, and Miss Inez Chancelot, of this place.

The Cotalap Company has purchased the property of J. R. Anacker, on New street, for the purpose of enlarging its plant.

Mrs. Eric E. Houston and son have returned from Asbury Park, after spending several weeks there.

New Providence.

Hook and Ladder Company No. 1 of Berkeley Heights has organized with the following, as the most important officers: President, Chairman of Township Committee Percy G. Honeyman; chief, Constable Gustav Deinlein, and secretary, Charles Imbimbo.

One of several splendid pine trees in front of the residence of Henry Peck, Springfield avenue, was felled Tuesday afternoon by the heavy wind. These trees were especially valued because they were the only pine grove in the borough.

Miss Olive Bogart, of Gillette, is teaching in the seventh grade classroom of the Lincoln School in place of Mrs. Edward Baum, who is confined to her home in Division avenue, East New Providence, with a severe attack of pneumonia.

An entertainment will be given under the auspices of the Ladies' Aid Society in the chapel of the Presbyterian church on Friday evening of this week.

—Read the Plainfield Daily Press.

South Plainfield.

William Morris, who has charge of a section on the L. V. R. R. here, has moved his family from Cape May county to this place and is now settled in the L. D. Randolph apartment house on Front street.

Catherine Kaine, daughter of Mr. and Mrs. P. F. Kaine, is in Muhlenberg Hospital, where she underwent an operation for the removal of her tonsils.

Stanley Phillips, son of Mr. and Mrs. Antone Phillips, is recovering from a severe attack of the grip.

Miss Myrtle Randolph has returned home after undergoing an operation at Muhlenberg Hospital.

Miss Teresa McAffery, of Elizabeth, is spending a few days with relatives in this village.

Miss Madeline Reily has returned home after visiting friends in Metuchen.

Miss Loretta Sofield has returned home after visiting out of town friends.

Miss Alice McDonough has returned home after visiting friends in Metuchen.

W. P. Harwell has returned from a three weeks' business trip to Chicago.

John Miller, of North Plainfield, spent yesterday in the village.

Bound Brook.

Miss Ethel Biggs, of Annandale, and Irving T. Apgar, of South Bound Brook, were married yesterday afternoon. The happy couple left Bound Brook on the 6.56 train for Washington, D. C.

W. F. Nash has resigned his position at the Standard Paint Works, and he is now sexton of St. Joseph's church, and superintendent of the cemetery at Gateville.

R. H. Mansfield, who is employed by the Federal Creosoting Company, at Hillsboro, has gone to Toledo, Ohio, for a short time.

Miss Marjorie Pierce, of Cranford, is visiting at the home of W. H. Coade.

'Plains & Fanwood.

An enjoyable, as well as profitable, all-day sewing bee was held yesterday by the Ladies' Circle of the Baptist church in the church chapel. At mid-day the committee served a tasty lunch.

Miss Marion Johnston continues to improve from a severe attack of pneumonia, which has detained her at home for the past two weeks.

George Weir, a former resident of the borough, but now of New York, has been visiting Mr. and Mrs. William Britton, of Terrill road.

David R. Clark, who has been visiting his mother, Mrs. Benjamin Clark, has returned to his home in Newark.

Frank Williams, the tailor, is able to be about again after an illness of two weeks at his home in New York.

Two elders of the Latter Day or Mormon church were in town yesterday distributing church literature.

Mrs. Irene Haberly, a former resident here, but now of Plainfield, has been visiting friends in town.

Whitehouse.

No midweek services are being held in the Presbyterian church at Lamington because of the repairs being made to that edifice. The mission study and teachers' training classes will meet at the parsonage this afternoon, and the Junior Christian Endeavor Society will hold its meeting in the chapel Saturday afternoon. The regular preaching services will also be held in the chapel next Sunday.

Funeral services for Mrs. Dorothy Sutton, eighty-eight years old, widow of William Sutton, were held at the Methodist church in East Whitehouse yesterday morning. Rev. Sylvanus D. Decker, pastor of the Methodist church at Lebanon, officiated, assisted by Rev. James Jamieson. Burial was in the Methodist cemetery. Mrs. Sutton was one of the oldest residents of this section.

The sociable in the Methodist church in East Whitehouse tonight will be under the auspices of the Ladies' Aid Society. Works of celebrated artists will be on exhibition and the guests will be required to guess their names. Ice cream and cake on sale.

The penny slips that have been given out to be filled for the benefit of the new chapel at Lebanon, are to be taken in Friday night, when the Christian Endeavor Society gives its entertainment in Odd Fellows' Hall there.

Delegates from the Woman's Missionary Society of the Reformed church at Whitehouse Station, go to High Bridge today to attend a convention of the societies in the Classis of Raritan to be held in the Reformed church.

A number of the school children of Whitehouse Station have been kept from their studies by mumps. Among those who are suffering with the malady are Marjorie Stryker and Madeline Durling. Children of Peter La Tourette have mumps also.

Mr. and Mrs. John Kearns have moved from Plainfield to Lebanon, where they are making their home in the house of the Lebanon Milling Company, which was constructed by the late Isaac R. Hoffman.

Miss Florence Van Syckle is spending a few days in New York City as the guest of Miss Ethel Conover, who is a student in Barnard College. Miss Conover's home is at Potterstown.

D. H. Van Doren and family, of Peacock, are home from a visit of a few days to Mrs. Van Doren's parents, Mr. and Mrs. C. L. Poulson, in Upper Montclair.

Mr. and Mrs. Grover Opdyke, of Gladstone, are visiting Mr. Opdyke's parents, Mr. and Mrs. E. P. Opdyke, at New Germantown, this week.

Robert Miller, of Flemington, is visiting his uncle and aunt, County Engineer and Mrs. Grant Davis, at Whitehouse Station.

The Misses Grace Honeyman and Margaret Gulick, of New Germantown, are spending a few days in Somerville.

The prayer-meeting of the Reformed church at Pottsville was held last night at the residence of Frank La Tourette.

Miss Almena Conover is able to be about again, after suffering from an attack of measles at her home at Lebanon.

The baseball association of Lebanon has decided not to place a team in the field the coming season.

Miss Nettie Allen, of Newark, is visiting at Gladstone, where she resided until recently.

Basking Ridge.

Mr. and Mrs. P. C. Henry and son, Raymond Henry; Mrs. Elizabeth Haas, Rev. and Mrs. John T. Reeve, Mr. and Mrs. Luther Childs and niece, Miss Eva Childs, were in Reading, Pa., yesterday to attend the wedding of Mr. Henry's son, Dr. Charles P. Henry, and Miss Adelaide Ermentrout, of Reading. Dr. Henry and his bride will make their home in Reading.

There will be a meeting of the brotherhood this evening in the Presbyterian chapel.

The Misses Barkalow have returned from a visit of several days to relatives in Newark.

High Bridge-Califon.

A meeting of the Ladies' Missionary Union of the Classis of Raritan is being held in the High Bridge Reformed church today. At the morning session Mrs. Emily Bussing, of the home board, and Miss Olive Lawrence, of the foreign board, made addresses. This afternoon Mrs. Dewitt Knox, Mrs. V. F. Page and Rev. James J. Hoffman will present different departments of missionary work. A luncheon was served the visitors.

August Dege, of Jersey City, has purchased the Philhower farm, near Fairmount, from the heirs of the estate of Andrew Dufford, of Middle Valley. Mr. Dege will set out 2,000 peach trees this spring.

John Apgar, David W. Apgar, Morris Sutton, Daniel S. Apgar, David Philhower and Abraham Philhower were pall-bearers at the funeral of Mrs. Mary Apgar at Califon.

John C. Waters, of Califon, and Marcus Hoffman, of High Bridge, carpenters, left Tuesday for Skillmans, where they will work on the new State institution.

The infant child of Mr. and Mrs. Nicholas Bishop, of Naughright was buried at Fairmount, Tuesday. The little one died from whooping cough.

A smokehouse belonging to Samuel Neigh, butcher, at Califon, was destroyed by fire.

Miss Emily Wescoe, of High Bridge, has returned from a visit at Philadelphia.

Mrs. Alford Lance is ill at her home, near Woodglen.

Dunellen & Vicinity.

The postponed annual meeting of the Dunellen Presbyterian church was held in the church parlors last night. The attendance was quite large. In the election of officers the refusal of W. S. Frederick to continue as treasurer, his term expiring, was received with regret and J. Travis Sutphen was elected to fill the vacancy. H. J. Swackhamer and Edward Pennock were renamed as trustees. The treasurer's report for the year showed receipts of $2,531.97, and disbursements $2,522.58. In the Sunday-school department over $537 was raised and the various organizations reported good balances.

The Dunellen Home Building and Loan Association held its annual meeting Tuesday night at which the following officers were elected: Directors, Herbert L. Pierce, H. G. Garretson and C. A. Coriell, Jr.; auditor, John Fenner. The reports showed the association to be in a flourishing condition and that the earnings for the past year were a fraction over 8 per cent.

In response to the petition circulated by the citizens, the Dunellen Board of Health has voted to recommend to the Council that a proper system of storm sewers to relieve specified portions of the borough be installed. The matter will be taken up at the next regular meeting of the Council.

The New Market Building and Loan Association held its first regular meeting, Tuesday night, for the receipt of dues. The organization is now successfully launched and promises to be one of the strongest in this section.

John Pidcoff, a young man claiming to reside in Elizabeth, was arraigned before Recorder Campbell, yesterday, charged with trespassing on Jersey Central property. He was given a warning and allowed to depart.

Mr. and Mrs. George E. Firstbrook, of Westfield, have been recent visitors at the home of Captain and Mrs. B. A. Cole, of Washington avenue.

Another large attendance was noted at the dancing class conducted by Miss Walsh, of Plainfield, in Junior Hall, last night.

North Branch.

Commencing next Sunday there will be a change in the services in the Reformed church at Readington. The preaching will be at 10:30 o'clock instead of 11 o'clock in the morning, and the session of the Sunday-school at 9:30 o'clock.

The proceeds of the recent supper given by the Ladies' Aid Society of the Reformed church at the residence of former Judge Louis H. Schenck, Neshanic Station, were $38.92.

Mrs. Norman C. Sears and son, Russell Sears, of Plainfield, are visiting Mrs. Sears' parents, Mr. and Mrs. Abraham W. Ten Eyck.

Miss Cornelia Wilson, of Franklin Park, is spending some time as the guest of Mr. and Mrs. John L. Schenck, at Neshanic.

Samuel Walters, of Newark, is visiting Mr. and Mrs. William E. Du Mont at North Branch Depot, where he formerly resided.

Mrs. Clinck Hoffman, of New York City, is spending a few days with Mrs. M. E. T. Hoffman, at her home, in North Branch.

Miss Anna Stryker returned to her home at South Branch Tuesday, after a visit to her brother, William Stryker, in Plainfield.

J. W. Cory, of Westfield, returned to his home Tuesday, after a visit to his daughter, Mrs. Walter Snerosky.

Mrs. Charles S. Phillips, of Pine terrace, South Branch, is the guest of Mrs. John Lamerson, in Newark.

Mrs. P. V. D. Van Doren, of East Millstone, is visiting Mrs. John T. Van Camp at Neshanic for a week.

Mrs. Elizabeth Van Derbeek, of Plainfield, is the guest for a week of her son, E. C. Van Derbeek.

A large number of school children of Neshanic Station are kept from their studies by measles.

Mrs. F. S. Smith, of Newark, is visiting this week Miss Mary Williamson, at Neshanic.

Mr. and Mrs. Marvin Sheets, of South Branch, are visiting at Barley Sheaf.

Hunterdon County.

Work was begun yesterday on the new bridge spanning Spruce Run Creek, at Glen Gardner. This bridge is made necessary on account of the change in the Clinton-Hampton road at that place.

Efforts are being made to put the stone crusher, bought by Lebanon township several years ago, into running order. The machine has been standing idle two or three years.

The macadam road leading to the New Jersey Sanatorium for Tuberculosis Diseases at Glen Gardner, which was built a year ago, is receiving a top dressing.

After spending a week at the home of her brother, Benjamin Creveling, in Washington, Mrs. John Fritts has returned to her home at Spruce Run.

A nurse is caring for Mrs. Sarah Banghart, widow of former Township Treasurer Watson Banghart, at her home near Anthony.

Recorder and Mrs. George Reed, of Spruce Run, spent Sunday with their son, Howard Reed, in Hampton.

Charles Moore has moved his family from the Watson Banghart farm, near Anthony, to Red Mills.

James Lanning, of Spruce Run, is seriously ill at the home of Benjamin Gerard.

Woodbridge.

Two tenement-houses in Fulton street were burned Tuesday morning. One structure belonging to John Nash, Jr., and occupied by six families, was burned completely to the ground, the tenants barely escaping with their lives. The other house, belonging to Frank Elias, was badly damaged, but the lower part is still standing. The three families in that house saved a part of their furniture. The King's Daughters aided the destitute families.

Oscar Miller, who has been in Asheville, N. C., for the past two years for his health, is spending a few weeks with his father, William Miller, of Prospect avenue.

The Girls' Club of the Congregational church will meet this afternoon at the home of Miss Rae Osborn of Green street.

Mrs. J. Marshall Taylor, of West avenue, entertained the Library Bridge at her home yesterday afternoon.

Dr. and Mrs. A. Kuntz, of Main street, have returned from a visit to Mrs. Kuntz's brother in Newark.

The ladies of the Presbyterian church will give a supper in the parish-house tonight.

UNABLE TO SAVE $700 FROM BURNING HOUSE

North Branch, April 25.—About $700 in money was burned up in a fire which destroyed a large dwelling house on the farm of M. J. Neuman, near here, Tuesday. Mrs. Neuman ran upstairs to get the money, but was driven back by smoke, and in order to save her life she was obliged to jump out on the porch roof, from which she was rescued by a ladder.

The fire is thought to have started from a defective flue on the second floor. The blaze was prevented from spreading to the outbuildings, although the high wind carried the burning brands in close proximity to them. The loss is about $5,000, which is partly covered by insurance.

Mr. Neuman is a New Yorker and bought the place about a year ago with the idea of establishing a poultry farm there. He is the manager of an athletic club in Manhattan.

TWO UNSURPASSED VALUES IN SMARTLY STYLISH

High-Grade Tailored Suits

These Models Worth $22.00 will be sold for $16.98.

They are made of a fine quality white serge with fine pin stripe effect; also in an all silk Shantung. They have the cutaway coat and plain skirt; are exceedingly handsome models, and you are getting a wonderful value at only.....$16.98

NEW WHIPCORD SUITS, Another $22.00 Value Marked at $15.00

In these models you will find only the best materials have been used. The fabric is an all wool quality, they're properly finished, all sizes are in stock and you have Tans, Black, Navy and Browns to choose from. And all you are asked to pay for these splendid garments is.....$15.00

DAINTILY FRESH WHITE FROCKS

For Both Big and Little Misses.

Offering you a grand opportunity to select your Toilette for Confirmation, while the selection is at its best.

Prices Ranging from 1.98 and 3.98 up to 8.98 and 10.98.

So delightfully pretty and so good in every way that looking over these dresses one will be impressed with the remarkably good taste in the designing, and the selection and combination of the laces and embroideries. There are many styles, each so charming, you will want to take more than one or two. Batistes, White Voiles and other lingerie fabrics, used with Filet, Torchon, Cluny and other laces and Embroideries, are in such delightful designs and combinations as to give us the opportunity to offer you some of the most beautiful Lingerie Dresses it has ever been our pleasure to secure for your desires. And the prices, they are as is our rule, exceedingly moderate.

NO. 250 IMP. LONGCLOTH

$1.75 Value at $1.39.

This is a splendid quality fabric, which comes in full 12-yard lengths, in two pieces. The regular price would be $1.75; we have marked it at only....$1.39

FISH NET,

15c Value at 12½c.

This handsome curtaining comes in white and ecru, and is in a medium size mesh. It's full 34 inches wide and while a regular 15c value we will introluce it to you at only 12½c

Sale of WILLOW PLUMES.

We secured these beautiful black Plumes at an advantage, that's why we can offer them to you so cheaply. They are extra heavy and long and we have specially priced them as follows:

$7.00 VALUES FOR $5.50
$9.00 VALUES FOR $6.98

RUFFLED CURTAINS.

White Muslin Curtains in a good quality, tucked and with ruffled edge; size 2¼ yards, at only.....39c

NET CURTAINING,

Special Price 29c.

A good quality Cable Net Curtaining, edged and inserted with pretty cluny lace; full 30 inches wide in both white and ecru, which we have priced at.....29c

HUCK TOWELS,

19c Value 12½c.

A heavy quality union Huck Towel, with colored ends, hemmed, and full; 19 by 42 inch size; nothing short of a 19c value; specially priced at only 12½c each

Store For Your Money at—
Tepper's
PLAINFIELD, NEW JERSEY

No Home Complete Without OLD GLORY

Here's an Opportunity to Obtain the Star Spangled Banner at Wholesale Price

Every family in Plainfield wants a big American flag in the home.

The Plainfield Daily Press has been able to secure a limited number of Old Glory. These will be given to subscribers of the paper for what they cost us, and as we have bought a limited number at a ridiculously low price you get the benefit.

They are not cheap print flags, whose colors will run when wet, but have been guaranteed absolutely fast colors, sewed stripes, cotton bunting, all made of the best materials. They cannot be duplicated when the supply is exhausted for double the price. They last a life time.

On Memorial Day, on the Fourth of July and on every day when there is a patriotic celebration, your neighbor will display Old Glory. But how about you?

Fill out the blank order below and send to the Plainfield Daily Press, or address a postal to us and we will have a representative call. The flag will be furnished to both old and new subscribers, as follows:

3 ft. by 5 ft.—10 weeks subscription and 60c.
4 ft. by 6 ft—10 weeks subscription and 75c.
5 ft. by 8 ft.—10 weeks subscription and 98c.

If desired, a pole, 8 feet long and seven-eights of an inch thick, with gilt ball, ropes and fastener for the window will be furnished at 25 cents extra.

Remember that we only have a limited number of these flags, so order early.

If you are taking the paper through a newsdealer now, it makes no difference for it will continue to be delivered through him if you so desire. Fill in the coupon below.

Date.....1912

Plainfield Daily Press, Plainfield, N. J.

Please send the Plainfield Daily Press to the undersigned for ten weeks, and deliver to me one ft. by ft. United States flag. I hereby agree to pay cents for the flag and to pay for the paper at the rate of ten cents per week.

Signed.....

Address.....

Dealer ..... Town.....

do
I do not want the pole, at 25 cents extra.

TRY A PRESS WANT AD.

IOWA INSTRUCTS FOR PRESIDENT

Cummins Beaten, but Will Not Withdraw.

HOT CONTEST IN MISSOURI

Governor Hadley, Leader of Roosevelt Forces, Refuses Overtures For Compromise, and Two Conventions Are Likely to Be Result Today.

Cedar Rapids, Ia., April 25.—With a vote of 764 against 720 for Senator A. B. Cummins, the Iowa state Republican convention adopted resolutions instructing the state's four delegates at large to the Chicago convention for President Taft. The resolutions were brief. The convention was the wildest the state ever saw.

The delegates at large are Governor Carroll of Des Moines, George D. Perkins of Sioux City, Luther A. Brewer of Cedar Rapids and J. F. Bryan of Creston.

Before the convention met Senator Cummins admitted that it looked like defeat. Asked if he would withdraw from the presidential race, he replied: "I have been knocked down and dragged out, but I never withdraw."

The result in the state contest is that of Iowa's delegation of 26 votes Taft has 16 and Cummins 10.

Two Missouri Conventions.

St. Louis, Mo., April 25.—Two Republican state conventions will probably be held here this afternoon, all overtures of the Taft forces to Governor Hadley, the Roosevelt leader, for a compromise having been declined.

As the hour for the state convention approached, the state committee was still debating on the contests instituted in fifteen counties and the Sixth ward of St. Louis, which involves the seating of 203 delegates. The decision on these contests means the control of the convention. Taft leaders claim that on the final question the Taft forces will control by a vote of 17 to 15.

The St. Louis city committee, controlled by the Taft leaders, unanimously adopted a resolution asking for an agreement by the Taft and Roosevelt forces to support its resolution that "the big four delegates" to the national convention all go uninstructed; to name Governor Hadley for temporary chairman of the state convention, leaving the selection of a national committeeman to Missouri delegates to the national convention.

The city committee's resolution suggests that Governor Hadley and Mayor Kreismann of St. Louis be named as two of the big four and that each side name one other to complete the quota.

After hearing testimony in the contest of the seven Caldwell county delegates, the subcommittee unanimously voted to seat the Roosevelt delegates.

CITIZENS IN BATTLE WITH BANK ROBBERS

Bandits Escape After Firing Bank Building.

Fort Smith, Ark., April 25.—For more than two hours, in which time more than 200 shots were exchanged, six bank robbers and about fifty citizens fought a battle in the business district of Midland, a mining town near here. The bandits robbed the bank of Midland of $1,500 and under fire made their escape.

Citizens of the town were awakened by heavy explosions. Scores of men hurried to the downtown district, and as they ran toward the bank building they were met by a volley of shots fired by four of the robbers stationed behind buildings outside the bank. The citizens armed themselves, returned to the scene under cover and began shooting in the direction of the fire, flashes coming from the concealed robbers' guns. Explosion after explosion occurred in the bank. After gathering up all the cash in sight the robbers set fire to the wrecked vault. The building caught fire, and while the blaze was being extinguished the robbers escaped.

TORPEDO HITS CRUISER.

Hole Torn In Side of the Maryland During Practice.

Los Angeles, Cal., April 25.—The armored cruiser Maryland is lying under the lee of the breakwater in Los Angeles harbor and listing heavily to starboard, despite the fact that her pumps are being worked to the limit, as a result of injuries inflicted by a submarine boat during target practice off the harbor. Although dummy torpedoes were used the head was blown off the one fired by A-5, formerly the Pike. This torpedo is believed to have been the one which did the damage. The fire room is flooded.

The Maryland will have to be sent to Mare island for repairs.

Justin McCarthy Dies.

London, April 25.—Justin McCarthy, the novelist and historian, is dead. He born in Cork, Ireland, in 1830.

—"Do you always keep a-smiling about your daily duties?" "Naw; I look grouchy all the time. Then I ain't asked to do no extra work."—Louisville Courier-Journal.

PUBLIC SERVICE BUYS THE COAL

Every manufacturer who depends upon his own steam plant for power must provide the fuel to keep the plant going.

If the coal pile gives out the shop must close down for a time.

It means a good sized investment, usually, to keep a reserve supply of coal on hand—an investment which pays no interest—and where there is no reserve stock of coal there are times when the Employer is kept on the anxious seat wondering how he is to keep his power plant running.

Worry never helps a man and often is the cause of lost time

The way to avoid coal pile troubles is to use Central Station Electric Power. For such power Public Service has to buy the coal.

We can prove to you that Electric Power is not only sure and reliable, but that it can be made to do your work just as satisfactorily, and more cheaply, all things considered, than your own independent steam plant is doing it.

Thousands of manufacturers throughout the country are using Electric Power. Let our experts tell you why. A summons by mail or phone will bring one to your office.

PUBLIC SERVICE ELECTRIC COMPANY

SENATOR A. B. CUMMINS.

Of Iowa, Who Was Beaten In the State Convention.

Photo © by American Press Association.

RAILROAD MEN WANT COMMISSION OF NINE

Oppose Leaving Engineers' Dispute to Three.

New York, April 25.—After a long session with Charles P. Neill, United States labor commissioner, who is endeavoring to bring about a settlement of the controversy between the railroads and the engineers, the representatives of the railroads have not finished presenting their side to the mediator. Commissioner Neill and Judge Knapp of the commerce court will meet the engineers this afternoon.

It was said on behalf of the railroads that they had not consented to "mediation," but were "conferring." Instead of being satisfied with a board of three arbitrators, as provided for in the Erdman act, for settlement of disputes between railroads and employees, it was said that the railroads wanted a commission of nine members appointed. While it was not admitted, they wish to show that if there is to be an increase in wages for the engineers, there should be an increase in freight rates. Chief W. S. Stone and his lieutenants in the Brotherhood of Locomotive Engineers are convinced that this is what the railroad managers are trying to bring about.

2,000 YAQUIS FOR OROZCO.

Indians Will Swell the Rebel Leader's Forces to 10,000 Men.

Chihuahua, Mexico, April 25.—Two thousand Yaqui Indians from Sonora telegraphed General Pasqual Orozco that they would join his forces fully armed and ammunitioned by Sunday. This, he says, will swell his armed forces to 10,000 by withdrawing garrisons from Parral, Sierra Mojada and several small towns.

He ordered the garrisons to begin withdrawing and wired to the front that he would reach Escalon Sunday and begin the advance on the federals near Torreon at once.

Fez Under Siege.

Tangier, April 25.—The French authorities have proclaimed a state of siege at Fez. This was occasioned by the recent outbreak on the part of the Moorish tribesmen, who killed a number of officers and men of the French army.

—One of Mr. Taft's managers says of the Colonel: "He is the keenest man I ever saw for mixing poker with prayers." And if the prayers are not for him, they're crooked. If he does not hold the winning hand the deal was crooked.—New York World.

Plumbing & Heating Counsel

WE are ready at all times to help you plan the Plumbing and Heating in your home and give you the best prices on the best quality of fixtures. Our experience, our large stock of "Standard" plumbing fixtures and our efficient working force combined, can make your bathroom a model for comfort, convenience and beauty. Talk over your building and repair plans with us and get our estimate on your plumbing and heating. All repair work is neatly and promptly done.

P. A. McVOY

PLUMBING AND HEATING

266 E. Front St., cor. Washington. Telephone 396

4|4 1 mo th tu

Gustav Lavere

160 DUER STREET
North Plainfield
'Phone 334-W

SPECIALS FOR FRIDAY, SATURDAY & MONDAY.

Special—Jersey Fresh Eggs, per dozen.....23c
People that have not tried our Potatoes should come around and give us a trial, as we have the best Jersey Cooking Potatoes in town; per basket.....80c
Cisco, for cooking; used wherever you would use butter or lard, special for 22
3-lb pkg. of Imperial Head Rice, special for this sale with 10 Stamps 25
Regular Sugar Cured Skin Back Hams, U. S. Inspected, special, per lb.....16c
2 lbs Salt Pork; 2 lbs for.....25c
Jersey Boneless Bacon, average 3 to 6 lbs, special, per lb 17c
F. S. Hominy or F. S. Tapioca, special for this sale, per pkg.....7c
Kirkman's or Octagon Soap or Powder, special, per cake 4c
B. O. Molasses, per can 8c

3 cans of Gold Cross large size Cream, spec, 3 for....23
3 cans of Campbell's Beans; special, 3 for 25
Armour's Pork and Beans; spec. for this sale, 3 cans for.20
My Wife's Salad Dressing; special, 2 bottles for.....25
Broom special, our Ladies' Friend Broom; regular sold for 35c, for this sale, special for....25
(Only one to a customer).
Special; 3 boxes of Ohio Blue Tip Matches for 10
Special, 7 5c rolls Toilet Paper; for this sale.....25
Ceresota, Daniel Webster or Gold Medal Flour, special 24½-lb bag for this sale.....83c and 10 Stamps.
Tulip Brand large 1-lb pkg. of Raisins, special for 19
Special, 1 quart large Red Onions, for this sale 19
We have the Finest Creamery Butter, spe., lb ..34
California large size Prunes, special per lb 11c

We do delivering in all parts of the city. Mail or telephone orders will be promptly attended to. We give "S. and H." Green Trading Stamps with all purchases.

The Home Building & Loan Association

Offers Cheap Interest for a Home Builder or Buyer

It figures out about like this, as a series will run out in twelve years:

If $2,000.00 is borrowed (other amounts in same proportion),	
He pays $10.00 a month dues for 144 months	$1,440 00
He pays $10.00 a month interest for 144 months at 6 per cent.	1,440 00
Entrance fee, search, etc., about	25 00
Total amount paid	$2,905 00
He has the use of	2,000 00
At a cost for 12 years of	$ 905 00

Which is actual net interest of only 3¾ per cent. per annum.

This is on a basis of 6 per cent. When no money is on hand, the Association will provide money for the borrower at a very slight premium.

The regular meetings of the Association are held at its rooms, 109 Park Avenue, on the third Monday evening of each month. New series are opened at each regular meeting. Further information may be had at that time or by applying to the secretary, Arthur E. Crone, care of the City National Bank. tu-th

SCHEELEIN'S VARIETY MARKET

Armour Star Hams, lb
Swift Premium Hams, lb **16c**

140 North Ave. Tel. 1974

Plainfield Daily Press

Published Daily except Sunday, by the PLAINFIELD PRESS COMPANY. 105 North Avenue.

Entered at the Plainfield, N. J., Postoffice as Second Class Mail Matter.

Leslie R. Fort and Ralph L. Morrow, Editors and Managers.

TELEPHONE PLAINFIELD 1300.
Private Branch Exchange connecting all departments.

Two cents a copy. Ten cents a week. $5.00 a year in advance. Delivered by carrier or by mail. No extra charge for papers mailed to points in the U. S and Canada.

Any subscriber failing to receive a single issue will confer a favor by notifying the business office.

Advertising rates mailed on application. Copy for Change of Advertisements to ensure change for same day must be at the office by 9:00 a. m.

April 25 In American History.

1781—Battle of Hobkirk's Hill, or second battle of Camden, S. C.; General Greene's colonials defeated by the British under Lord Rawdon.

1862 — Confederate Fort Macon, at Beaufort, N. C., was captured by Federal forces under General Burnside.

1909—Charles Warren Stoddard, author and educator, died in Monterey, Cal.; born 1844.

1910—Governor Charles E. Hughes of New York appointed justice of the United States supreme court.

ASTRONOMICAL EVENTS.

(From noon today to noon tomorrow.) Sun sets 6:50, rises 5:05. Evening stars: Mars, Saturn. Morning stars: Venus, Jupiter, Mercury.

Plainfield, N. J., April 25, 1912.

For the first time on record, the Federal House discussed woman's suffrage yesterday with an entire absence of levity and after considerable debate gave Alaska equal franchise, a large majority of the representatives voting in favor of giving women the right now enjoyed exclusively by men. It was most marked, according to the press dispatches, that the seriousness of the present stage of the movement was recognized by the opponents as much as the advocates. The Northern congressmen voted almost to a man for the ballot for women but despite their reputation for chivalry the Southerners, with the exception of Hobson, of Alabama, and Sherley, of Kentucky, went on record as opposed to granting the privilege to the so-called weaker sex.

Victor Berger, the Socialist Congressman from Milwaukee, made the pithiest speech: "I favor this amendment,' 'said he, "not because it will do Socialism any good, for the women haven't voted for us in Wyoming and Colorado. There they have proved the mainstay of Brahminism. But, in the first place, they ought to have the vote as a matter of justice. Secondly, they should have the vote as a matte rof Democracy; they ought to have the same rights as men. Thirdly, they should have it for an economic reason, and it is this:

"The time has gone by when all women looked after the kitchen and the dining room. Now they go into offices, school rooms, and factories, where they do a man's work, and they should have the same economic and political rights as men, not because they are better than we, but as a matter of economic fairness."

No popular movement is growing so rapidly as that of "votes for women." It is not a wild prediction that within the present generation half the states will bestow the right.

Young Baron Drachstedt, who has retained a local lawyer to recover from the Titanic's owners the value of his elaborate wardrobe which went down with that vessel, had an outfit sufficient to furnish a small haberdashery. The inventory of the missing articles as supplied by himself, is altogether too long to enumerate. Among his effects were ten suits of clothes, two tuxedos, four overcoats, twenty evening shirts, twenty negligee shirts, fifteen night shirts, forty collars, fourteen sets of underwear, forty pairs of socks, sixteen pairs of shoes, 120 ties, fifty handkerchiefs, ten pairs of gloves, six pairs of knickerbockers, eleven hats, ten tennis shirts, three tennis coats and five pair of tennis trousers. These are but a few of the items listed as his wardrobe for whose loss he demands the handsome sum of twenty-three hundred dollars. The baron was an exception to the average young man who comes to America to seek his fortune. Until the White Star line "comes across" he will be put to the painful necessity of getting along with one pair of trousers, a sweater a life preserver and his pluck, at least, that is all he brought away from the wreck.

When the beef barons' trials at Chicago ended with the customary acquittals, the consumers were made to bear the expenses they were put to by the legal proceedings, for up went the price of meat. When the Standard Oil trust was dissolved, the costs of dissolution were likewise thrust upon the public for the retail price of oil has soared beyond all reason. It will be the same with the coal strike. After the 1902 strike was settled the retail rate was fifty cents higher than before the walkout. Now we are told that if the companies' plan to advance the miners' wages 5.26 per cent should become effective, the retail price of coal will be advanced twenty-five cents a ton and that if the miners' plan for a ten per cent. advance goes through, the consumer will have to pay fifty cents a ton more. It is so every time and if the railroads have to meet their engineers' demands, the greedy companies will find some way, either through increased passenger or freight rates, to get the extra expense out of the public in order to keep the tremendous dividends unimpaired. It's a case of "soaking" the public every time.

Should it so happen that Governor Woodrow Wilson and Col. Theodore Roosevelt are arrayed against each other in the political arena for Presidential honors, there will be two well-defined issues and they are the recall of decisions and the recall of judges. In an address to the Mercer County Bar Association last night, the Governor declared that to advocate the recall would be striking at the symptom and not at the disease. "The disease lies in the appointments to the bench, for the judges rise no higher than their source," he said. He added that the nature of the age should get in the spirit of the law for the spirit of the law is greater than the letter of the law. Wilson, himself, is a lawyer and when he asserted that it is wise to keep such questions out of politics by appointing the right kind of judges he spoke both as a lawyer and as the appointive power for judges.

After holding eighteen sessions in five days, the Christian Conservation Congress of the Men and Religion Forward Movement in New York has adjourned. Sixteen hundred delegates representing 160 cities gathered for the purpose of exchanging views on how best to attract men to the churches. It was found that there are five million fewer males than females attending religious services and that the seating capacity of the Protestant churches is three times as great as the average membership while the proportion in the Catholic churches is two and a half times. The forward movement is still in its infancy; within a decade it will become a most powerful and fruitful instrument to bring men to a realization of their duty to their Maker and to their fellow-men.

Ismay's thoughts were on himself and not on the sorrow that the disaster caused and as he occupied a comfortable state room aboard the Carpathia after fleeing with women and children from the Titanic he kept the wireless busy sending begging messages for plans to be made for his escape from this country. How much nobler it would have been had he flashed words of sympathy and condolence to those who had been bereaved by the disaster. That spark of manhood did not seem to be in his breast. No matter what the verdicts of the courts of inquiry may be, by his actions he will forever stand condemned in the popular mind.

North Plainfield in renewing its contract with the Plainfield-Union Water Company for a term of ten years possibly considers that by the time the agreement expires Plainfield will possibly have done something towards a municipal water supply system. No, at second glance we find that the borough has protected itself by a clause giving the privilege for further extension.

CHURCH NOTES.

Rev. C. C. Caine, of Grace M. E. church, will be the speaker at the Rescue Mission tonight.

Rev. Thomas Francis, of Jersey City, who has been conducting Bible lessons at the church, corner Duer street and Craig place, has concluded his series on the Book of Revelations and will begin a new one tomorrow on the Book of Mark, tomorrow afternoon at 2:30. All Bible students are invited.

—An officer was showing the old lady over the battleship. "This," said he, pointing to an inscribed plate on the deck, "is where one gallant captain fell." "No wonder," replied the old lady, "I nearly slipped on it myself."—Everybody's Magazine.

—Advertise in the Plainfield Daily Press, it pays.

THE CAMPANILE.

Famous Reconstructed Tower Dedicated In Venice Today.

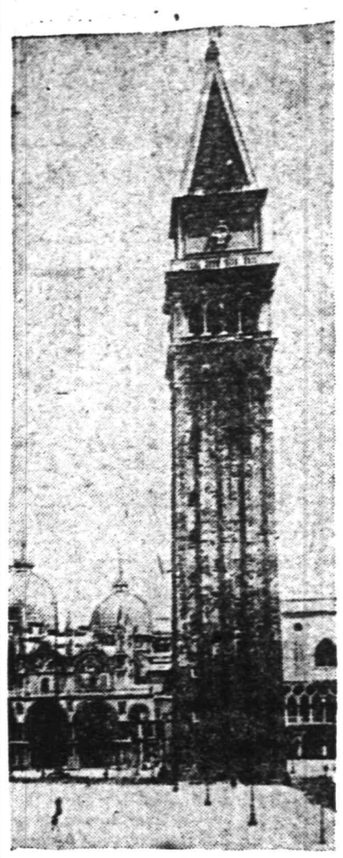

The old Campanile, one of the most famous structures in Italy, some 365 feet high, fell in 1902 after standing 1,000 years. A large part of the ten years since then has been required to rebuild it. The new structure, a replica of the old one, has been constructed with the hope that it may stand more than another thousand years.

CAMPANILE DEDICATED.

The Pope In Rome Heard the Bells Ringing by Special Telephone.

Venice, April 25.—With the battle-flag which the warship San Marco hoisted for the bombardment of Tripoli flying from its lofty flagpole, the rebuilt Campanile of the Church of San Marco was dedicated today.

The city was in gala attire, and the ceremonies were attended by many celebrities, including the king of Italy, high church dignitaries, officials of state and J. Pierpont Morgan of New York.

The pope in the Vatican at Rome listened to the pealing of the bells of the Campanile by a specially constructed telephone.

PHONE SAVES LIVES AS BIG DAM BREAKS

Operator Warns Residents In Valley In Time.

Saranac Lake, N. Y., April 25.—The new concrete dam of the Witherbee-Sherman company at Witherbee, Essex county, went out, flooding a large portion of Witherbee village, completely inundating Moriah Center and doing property damage estimated at upward of $100,000.

The lives of several hundred people were saved by the prompt action of a telephone operator in the Port Henry exchange, who notified every subscriber up the valley that the dam had burst in time for them and their friends to reach safety in the hills.

The dam which burst held back a lake two miles long and of an average width of half a mile.

Many cattle were lost. About fifty-six families were rendered homeless.

Weather Forecast.

Fair today; tomorrow, increasing cloudiness and warmer, probably followed by showers; moderate westerly winds.

General Markets.

BUTTER—Strong; receipts, 7,876 packages; creamery, specials, lb., 33c.; extras, 32½c.; firsts, 31½a32c.; seconds, 30a31c.; thirds, 27a29c.; state dairy, tubs, finest, 31a32c.; good to prime, 28a30c.; common to fair, 24a27c.; process, specials, 27a27½c.; extras, 26½c.; firsts, 25½a26c.; seconds, 24a25c.; factory, current make, firsts, 25½c.; seconds, 24½c.; thirds, 22a23½c.; packing stock, current make, No. 2, 22½c.; No. 3, 21a22c.

CHEESE—Steady; receipts, 2,187 boxes; state, whole milk, current make, specials, white, lb., 16c.; colored, 16c.; average fancy, white, 15½a15¾c.; colored, 15½a15¾c.; undergrades, 15a15¼c.; state skims, current make, specials, white, 11½a12c.; colored, 12c.; fair to choice, 10a11c.; undergrades, nominal, 7a9¾c.

Live Stock Markets.

Pittsburgh, April 25.

CATTLE—Supply light, market steady; choice, $8.25a8.50; prime, $7.75a8.15; good, $7.40a7.65; tidy, $6.75a7.25; fair, $6.25a6.70; common to good fat bulls, $4a7; do. cows, $3a6.25; heifers, $4a7.25; fresh cows and springers, $25a90.

SHEEP AND LAMBS—Supply light, market higher; prime wethers, $5.80a6; good mixed, $5.40a5.75; fair mixed, $5a5.35; lambs, $4.50a7.75; spring lambs, $7a11; veal calves, $8a8.50; heavy and thin, $5a6.

HOGS—Receipts, 10 double decks; market active and higher; prime heavy and heavy mixed, $8.15a8.20; medium and heavy Yorkers, $8.20a8.25; light Yorkers, $7.50a8; pigs, $7a7.25; roughs, $7a7.35; stags, $4a5.25.

—Transient—You are getting to be quite a city here, aren't you? Native—You bet. We've had the militia down here three times this year and the State Board of Health twice. Not bad, eh?—Satire.

$5.00 CASH and $1.00 PER WEEK

BUYS THIS REG. $50 MODEL C

Standard Sewing Machine for $25

This machine is fully guaranteed by the makers for ten years, but will last a life time. The case is made of handsomely polished quarter-sawed oak. The stand is full ball bearing and very easy running and noiseless. Has automatic drop head, invisible needle bar, automatic tension release, revolving spool post, balance wheel belt guard, is self threading, has automatic bobbin winder. Cotton, silk and thread numbers on needle plate. A complete set of the latest and best attachments goes free with each machine. Don't fail to get one of these strictly high grade $50 machines while they are on sale for.....$25.00

OUR RUG DEPARTMENT

On the second floor is one of the best in the State. It's large and roomy, with plenty of daylight and that's what you need when selecting rugs. This spring we are better prepared than ever to cater to your Rug wants. We bought our Rugs very early in the season and since then they have advanced considerably in price. And the 9x12 rugs we are selling at the following low prices can't be duplicated when they are gone.

Kurdistan Brussels Rugs $5.98
Bokanya Wool Rugs $11.98
Ivanhoe Japanese Rugs $9.75
Genuine Axminster Rugs $17.50
Kaba Wool Fibre Rugs.....$12.98
Colonial Rag Carpet Rugs.....$9.00
Tapestry Brussels Rugs $12.50
Handsome Velvet Rugs $15.00

WINDOW SHADES.

We make Window Shades to order using the best materials and workmanship money can produce.

"BLOCH"

PULLMAN SLEEPERS

1912 MODELS

More than 20 years' experience is behind "Bloch" Baby Carriages; not only are they obviously the best in material and construction, but they are scientific in design. The importance of this would be better appreciated if more women knew how often infantile troubles are traceable to baby carriages of average construction. The "Bloch" Cradle gear gives that adequate support to the spring that means comfort and health combined.

"Bloch" Pullman Sleepers are finished in natural color, oak and white enamel; are made of the best quality reed, have sanitary removable cushions and seats; steel tubing pushers and heavy rubber-tire wheels; you pay no more for "Bloch" Carriages than you do for any ordinary make.

The prices range from **$16.50 to $45.00.**

OSTERMOOR MATTRESSES — *Woodhull & Martin Co.* — **BUTTERICK PATTERNS**

GRAND REGENT ARNOLD ANNOUNCES APPOINTMENTS

Lakewood, April 25.—Just prior to final adjournment of the State meeting of the Royal Arcanum, Grand Regent Arnold announced the following appointments: State of the order, William Koester, Bayonne Council, chairman; James F. Grealey, Corinthian Council, Newark; Richard P. Van Zandt, Pioneer Council, Jersey City; J. William Kendrick, East Orange Council; Archibald D. Lees, Ridgefield Park Council.

The following supervising deputy grand regents were also named: A. H. Hope, Middlesex Council, Perth Amboy; Charles Byer, Jr., Bound Brook Council; J. Blair Cuthbert, Camden Council; Henry R. Burghard, Hearthstone Council, Bergenfield; Everett Labagh, Royal Council, Hackensack; Thomas M. Barr, Metuchen Council; John J. Keating, E. F. Mc Donald Council, Harrison; Colonel E. C. Stahl, Capital City Council, Trenton; James Higginson, West Hoboken Council; Edward H. Moyer, Morris Council, Dover; Frank Errear, Acacia Council, Jersey City; D. H. Stults, South Orange Council; F. A. Rice, Arboret Council, Jersey City; B. E. Whitman, South Jersey Council, Pleasantville; George P. Swenarton, Unique Council, Jersey City; Hamilton F. Scudder, William T. Sherman Council, Jersey City; Thomas H. Reed, Woodside Council, Newark; Harry S. McKever, Rutherford Council; Daniel Dugan, Long Branch Council; Ralph Decker, General Kilpatrick Council, Sussex; John J. Youngblood, Jr., General Runyon Council, Newark; Charles F. Hirt, Highwood Council; F. Gerard Smith, Elizabeth Council; Daniel Y. Dimon, Passaic Council; Charles Greenhalgh, Lafayette Council, Paterson.

Committee on laws, appeals and grievances, A. M. McFall, Morris Council, Dover; William W. Baxter, Jersey City; Albert T. Lowther, Longfellow Council, East Orange.

Committee on finance and returns, Edward F. Gilby, Fireside Council, Westfield; Richard R. Rowland, Princeton Council; Charles V. Quackenbush, Lafayette Council, Paterson.

The alternate supreme representatives elected were: William J. Ammerman, Bayonne Council; John A. Drake, Newark City Council; Frank N. Van Syckle, Pequest Council, Andover; Horace B. Winship, Woodside Council, Newark.

The supreme Council will meet May 15 in Supreme Regent F. T. McFaden's home town, Richmond, Va.

SLIDES DOWN WIRE WHILE BALANCED ON HEAD

One of the features of the Frank A. Robbins circus, which will visit Plainfield this year on May 8, is a slide for life by Dare Devil Devoe, who balances on top of his head and slides down a long wire from a trapeze to the ground. The act is an entirely new one to the Robbins show, and has never before been seen with a circus in this country. The act has been secured at great expense by Mr. Robbins, but is only one of many unusual things which will be seen with the circus when it comes here. Hillary Long, who walks down stairs on his head is another star whose act is not duplicated. The show has been greatly enlarged and improved this year. The parade, which takes place every morning at 10 o'clock has many new features, the menagerie has been nearly doubled in size, and the program of acts provided by a big group of stars of the canvas dome, and a score of bright fun makers keeps the audience interested for a straight two hours. Prior to both the afternoon and evening performances there will be concerts by Prof. Carmenela Naselli's Royal Italian Band, which has been a feature of the show for many years.

REAL ESTATE

FARM FOR SALE—Containing 56 acres, 9 room house with bath all in splendid condition; large barns. Plenty of fruit also large pear orchard. This property is located on macadamized road about 3 miles from New Brunswick. Price $11,000. For further information apply to

EDMUND RUSHMORE

Singer Building, New York — 212 Park Avenue, Plainfield

COUNTRY CLUB'S SCHEDULE

(Continued from page 1.)

and the second and third sixteens on a handicap basis. There will also be prizes for the beaten eights in each sixteen. Prizes presented by the club.

September 21, first round for championship; September 28, second round, for championship; first round for all beaten eights; October 5, semi-finals for championship, second and third sixteens and all beaten eights; October 12, finals for championship, finals for all other divisions; October 19, 18 holes, medal play handicap, one class; October 26, 18 holes, match play, handicap, against par; November 2, 18 holes, medal play, handicap, one class; November 5, election day, four ball, 18 holes, medal play, handicap, one class; November 28, cross country competition.

—I was behind you coming up the street just now," asserted Mrs. Jellus, "and you rubbered at every pretty woman you passed." "At every stylish woman," corrected Mr. Jellus. "I was just taking notes of the spring gowns, with a view to buying you a handsome one."—Washington Herald.

—If you do not get your Press regularly 'phone or write to the office.

THE STATE TRUST COMPANY.
Real Estate Department.

For Rent Furnished,
Bay Head, N. J.
Two attractive cottages on Ocean adjoining Grenville Arms Hotel; $450 and $475 for season.

ORGANIZED 1864

THE FIRST NATIONAL BANK OF PLAINFIELD.

A COMMERCIAL BANK WITH SAVINGS and SAFE DEPOSIT DEPARTMENTS.

FOUR PER CENT. INTEREST PAID ON SAVINGS ACCOUNTS.

Headquarters for
Gibson's
RYE.
E. C. Wescott,
115 East Front Street.

RITZ Inc.
BABCOCK BUILDING
CANDIES, ICE CREAM, DAINTY LUNCH

CITY NATIONAL BANK PLAINFIELD, N.J.
ORGANIZED 1875

Increase Your Pleasure While Traveling

Worry of identification—uncertainty of exchange rates—missing connections while awaiting the opening of banks—you obviate all these if you use Travelers Checks, which are sold by us.

3% Interest on Daily Balances of $500 or over, subject to check

4% Interest paid on Savings Account.

Capital $150,000.00 — Surplus and Profits $285,000.00 (all earned)

THE CHRISTMAN

PLAYER ACTION will transform your silent piano into a source of great musical pleasure.

This LATEST and most WONDERFUL of players can be installed in any make or style of piano right in your home at a very moderate cost.

DEMONSTRATIONS at Kolb's Ice Cream Parlor from 3 to 6 p. m.; Saturdays 1-10.

E. D. YOUNG
Agent

Also Expert Tuning, Regulating and Repairing of Pianos, Players and Organs. Cases Refinished.

1135 W. FRONT ST.
'Phone 944-w

Those old pictures of father and mother are very dear to you—priceless in fact.

Just bear in mind that your children would cherish just such pictures of you.

Pictures taken at night. Make the appointment today.

THE BISHOP STUDIO
204 WEST FRONT STREET.
'Phone 878-J. 4 13 6

The Standard
of Quality in Coffee is always maintained in our Mocha and Java. The flavor is just right. Try it. Prompt, Careful Deliveries.

W. W. DUNN
"THE PARK GROCER"
Duer St. and Lincoln Place.

New Jersey Central

TRAINS LEAVE PLAINFIELD.

For New York—2.10, 3.41, 5.41, 5.36, 5.57, 6.21, 6.55, 7.22, 7.26, 8.44, 7.46, 7.55, 7.58, 8.22, 8.30, 8.36, 8.43, 9.29, 9.53, 10.20, 11.20, 11.52 a. m., 12.28, 12.58, 1.47, 2.32, 2.55, 3.17, 3.48, 4.12, 4.36, 5.45, 6.29, 6.40, 7.35, 8.00, 8.27, 9.27, 9.30, 10.15, 10.36, 11.28 p. m. Sunday—2.10, 3.41, 5.41, 7.23, 7.58, 8.52, 9.34, 9.42, 10.57, 11.52 a. m., 12.33, 12.58, 1.20, 2.04, 2.39, 2.55, 3.24, 4.29, 5.34, 6.35, 6.37, 8.13, 8.27, 8.35, 9.42, 10.28, 10.36 p. m.

For Newark—5.36, 6.27, (7.05 through train to Newark), 7.46, 8.36, 9.29, 10.20, 11.20 a. m., 12.28, 12.58, 2.32, 2.55, 4.12, 4.33, 5.45, 6.29, 7.35, 8.27, 9.30, 10.36 p. m. Sunday—7.23, 8.52, 9.34, 10.37 a. m., 12.33, 1.20, 2.39, 3.24, 4.29, 5.34, 7.14, 8.13, 8.35, 9.42, 10.36 p. m.

For Easton, Bethlehem, Allentown and Mauch Chunk—5.18, *8.17, 9.43, 11.13 a. m., 2.00, 5.23, xx5.43, (6.59 p. m., Easton only). Sunday—5.45, 10.24 a. m., 1.58, xx5.43, 7.05 p. m.

For Wilkesbarre and Scranton—5.18 9.43 a. m., 5.43 p. m. Sunday—5.45, 10.24 a. m., 5.43 p. m.

For Long Branch and Asbury Park, etc —3.41, 8.12, 11.20 a. m., (12.28 Saturdays only), 4.36, 6.29, 8.27, 11.28 p. m. Sunday—3.41, 8.52 a. m., 3.24, 8.13 p. m.

For Lakewood and Atlantic City—3.41, (9.29, 12.28, Saturdays only), 12.58, 3.17, *6.29 p. m., Lakewood only. Sunday—(7.58 Lakewood only), 9.42 a. m., 2.01 p. m.

For Philadelphia—6.42 7.39, 8.45, 8.51 10.34, 11.53 a.m., 12.42, 2.45, 2.56, 5.13 6.44, 7.42, 8.47, 9.46, 10.48 p. m., 1.20 a. m Sunday—8.45, 9.56, 10.43, 11.42 a. m. 12.42, 1.44, 2.45, 3.42, 4.38, 4.55, 6.28, 6.44 7.42, 8.47, 9.46, 10.54, 11.54 p. m., 1.20 a. m.

For Baltimore and Washington. Daily —8.45, 10.43 a. m., 12.42, 2.45, 6.44, 7.42 p. m.

*Saturdays only.
xxExcept Easton and Bethlehem.
*Except Mauch Chunk.

W. G. BESLER, Vice-Pres. & Gen. Mgr. W. C. HOPE, G. P. A.
3-24-12

WALKS
We Construct Them
Trap Rock, Cement
Experience
R. G. BUSH
Tel. Con. 743-5 South Ave

JOHN WIRTH
(Successor to Henry Liefke)
BAKERY AND CONFECTIONERY
201-202 West Front St. Tel. 728
Orders delivered at short notice.

HENRY WIERENGA
FURNITURE, FREIGHT, BAGGAGE
EXPRESS AND RIGGER.
PIANO MOVING A SPECIALTY
Residence 'Phone 517-8.

COAL DEALERS.

RICHARD PARROTT, Jr.
BEST QUALITY
LEHIGH COAL
686 SO. 2nd STREET
Phone 1569

TRY
TEMPLE'S
COAL
674 So. 2nd St. Tel. 231

TenEyck & Harris,
Dealers in
LEHIGH VALLEY COAL
Office Rowley's Drug Store, 218 W. Front St. Tel. 2081-J-2.

TenEyck & Kelley
COAL
741 South Ave. Tel. 1155

GEO. O. STEVENS COAL 747 WEST FRONT ST.

R. L. CLINE
(Successor to C. H. Rugg & Co.)
BEST QUALITY LEHIGH COAL
Yard and office 432 W. 3d St. Tel. 93

N. MEYERS & SONS
COAL
COKE AND WOOD
Office Tel. 1152-w Yard Tel. 1911-w
21 Watchung Av. 4th & Washington Sts

HOTELS.

WHEN IN PLAINFIELD, N. J., STOP AT
The QUEEN CITY HOTEL
All Newly Furnished. A la Carte Service Unsurpassed.
P. FLOERSCH, Prop.
W. M. FLOERSCH, Mgr.

HOTEL WALDORF
EAST FRONT STREET.
HENRY WINDHAM, Prop.
Gottfried Kruger's Extra Beer on draught. Imported Wines, Liquors and Cigars. Hotel accommodations and private Dining-Room.

Hotel Somerset
Under New Management.
Newly Painted and Papered throughout. Table Board and Rooms by Day or Week.
W. G. FEASTER, Proprietor.
97 Somerset St. Tel. 692-L.

G. J. WEINMAN
CAFE
213 Park Ave. Tel. 1527

HOTEL KENSINGTON
NORTH AVENUE
UNDER NEW MANAGEMENT.
House Thoroughly Renovated.
SUNDAY DINNER From 12:30 to 2 p. m. 50c

PARQUET FLOORS
Make Your Home Beautiful by laying Hardwood or PARQUET FLOORS. Replace your worn carpets by these handsome floors, and your home becomes more cozy and far more sanitary.
These floors in any design cost about the same as good carpets, but they will last a lifetime, and their handsome appearance always adds to the comfort of your home.
In store show windows these floors add elegance to the most attractive display.
Finishing supplies always on hand. Refinishing a specialty.
Estimates cheerfully furnished.
GEO. E. WATT
150 NORTH AVE. TEL. 333-W
Four Years at Present Address

C. W. M. Harrison
LANDSCAPE ARCHITECT
Established 1900.
934 West Front St. 'Phone 1636-L
4 3 1mo

E. D. MAYNARD'S
Tonsorial Parlors. Electrical Massage for Face and Hair. First-class Work. Children's Hair Cutting a Specialty.
Tel. No. 754-R. 141 North Avenue

ON YOUR WAY
to the station stop and see Alex Stills the Barber, who has opened an up-to-date shop on Depot Park, near Eastbound Station. Special attention to children. 'Phone 322-J

—Advertise in the Daily Press.

CHRISTIAN ENDEAVOR.

Prayer Meeting Topic For Week Beginning April 28, 1912.

Topic.—The home missions of my denomination, a birdseye view. Edited by Sherman H. Doyle, D. D.

Ours is a great inheritance. The story of the westward march of the pioneers is a thrilling chapter in American history. The dark spot in that bright picture of manly enterprise is the indifference of the church to the spiritual needs of that thin white line of advancing civilization. We are glad to say the church has set herself to redeem that initial blunder. The story of the last fifty years shows the church alive to her obligations and earnestly taking her place and part in the building up of a great Christian nation between the two seas. Very significant is the work among the mountaineers of the south. Four millions of our own stock without school or church, for long years sidetracked on the mountains of the south far from the beaten path of swiftly moving progress, are coming by leaps and bounds into the enjoyment of all the privileges of our Christian civilization. "Westward ho" has still its magic charm. If men do not flock thither now under the lure of gold they are drawn no less by the magical fashion in which the government by her great irrigation plans has opened up vast tracts for settlement. Thus large communities spring up in a single year which call for the advance of the church with Sunday school and preaching station. This same need has followed the opening up of the new lands everywhere. Within a generation 30,000 churches have been built between the Mississippi and the mountains. In the state of Kansas alone 340 Presbyterian churches have been planted by the mission board, but religious destitution yet abounds and in many places it is quite alarming. In Colorado there are 100 villages of from 150 to 1,000 population without any Christian ministrations, either Protestant or Catholic, and this is true in measure of a dozen other states.

The tide of immigration sweeps onward over the whole land. No state is exempt from this ever pressing problem. Arizona has 40,000 Spaniards. Colorado has 200,000 foreign speaking people. Texas has 700,000, with Galveston holding the fifth place as a port of entry. In New York city the Presbyterian church has allotted to her a community of 300,000 foreigners. Last year 1,041,570 immigrants entered our ports, constituting a tremendous problem in industry, politics and religion. To weld these alien forces into the strength of the nation and the church is at once a task and a challenge to the church.

The Indian is an old problem and has the first right on our interest and help. Much has been done. Whole tribes have been civilized and Christianized, but there are yet great needs to meet and wrongs to right before we can repay the debt we owe them. Space is denied us to mention the doors which Providence has opened at our gates. A great awakening has dawned on the islands of the Caribbean sea. A new importance has come to them with fresh life and hope under the fostering care of our republic. Twelve years ago there was not a building erected for school purposes in all Porto Rico. Today there are a thousand, with hundreds of Protestant churches. Roads are being built, a new civic and religious atmosphere is being created which augers well for the future. A mighty and complex problem lies before the church of God, but the task is worthy of her enterprise and calls for that spirit of consecration and sacrifice which has given her greater victories in the past.

BIBLE READINGS.

II Kings xvii, 27; Ps. xcvi, 3; Jonah, iii, 1-9; Luke xxiv, 47; Acts x, 9-20; I Cor. xvi, 9.

Christian Endeavor Ideals.

Christian Endeavor ideals cover the entire Christian life and aim at a perfect, well balanced manhood. They are ideals of knowledge, love and service.

One of the old mystics expresses this thought in a beautiful simile. The angels, he says, that stand nearest the throne of God are cherubs and seraphs. The cherubs are full of eyes which absorb and reflect the rays of the light divine, bringing knowledge of the eternal, but the flaming seraphs are full of wings, which not only move them toward God, but carry them manward in ardent, loving service.

So Christian Endeavor turns the eye of the heart Godward, toward the light that shines in darkness, and pledges the soul to unfaltering devotion. Then it returns to the things of others, to acts of lowly service in the society, in the church, in the home, the workshop and the world.

The young men and women that learn through Christian Endeavor the art of private devotion, the priceless value of the Bible and the supreme blessing of a life of service are following ideals that build up manhood and womanhood, that make strong citizens in the kingdoms of this world and in the kingdom of our Lord.—Rev. R. P. Anderson.

Nothing Impossible.

Christian Endeavor is sure to succeed because it depends solely on Christ for strength. On account of this it finds nothing impossible. Since God has promised to supply all our needs we can do all things through Christ who strengtheneth us.—E. Hover.

—"Did you ever get a kiss by telephone?" "No; what's it like?" "It's like dreaming about something to eat when you go to bed hungry."—Pittsburg Dispatch.

IN WOMAN'S REALM

Cookery Notes

Diet In Case of a Cold.

At the beginning of a cold the diet should be light but slightly stimulating and solid. Avoid greasy foods, cheese, pork, veal and game. In catarrhal conditions smoked or salted meats should be tabooed, as also tea, coffee, moist bread and pastry. A full starch diet aggravates catarrh.

In the selection, preparation and service of any invalid's food there are certain fixed rules that may be briefly summarized as follows:

Regularity in feeding. No patient should be made to wait beyond the regular time for meals. Unless one has been ill oneself it is difficult to imagine the sinking, nauseating feeling that comes to a sick person when the meal has been forgotten or delayed.

Give the nourishment in as concentrated a form as possible.

Bathe the patient's face and hands and rinse the mouth before each meal. The comfort of the patient is dependent in a large degree upon the condition of the mouth.

Be sure that everything served is absolutely fresh, sweet and sound, whether meat, fish, eggs, vegetables or fruit.

No fried foods should ever be given an invalid.

Provide as much variety as possible and let things be a surprise.

Avoid serving too many things at a time or in too large a quantity.

Do not fill cups or glasses full, but leave at least an inch from the top.

When the diet is limited in variety the patient may be gratified by having it served in courses, eating more than if served all at once.

After eating remove at once all traces of the meal. If it is advisable to have any food or drink left in the sick room cover closely.

Entire Wheat Buns.

One cup of milk scalded, one-fourth cup of butter, one-fourth cup of sugar, one yeast cake dissolved in one-fourth cup of lukewarm water, one-half teaspoon of salt, entire wheat flour, three-fourths cup of dates stoned and cut in pieces. Add one-half the sugar and the salt to the milk and when lukewarm add the yeast and one and a half cups of flour. Cover and let rise until double, then add the remaining sugar, butter (melted but not hot), the dates and enough flour to make a soft dough. Let rise again, then shape into biscuit and place in a buttered pan one inch apart or in gem pans. Let rise until well puffed and bake for twenty minutes in a hot oven. If the mixture is to stand over night one-half of a yeast cake will be sufficient.

Caramel Frosting.

When making a caramel frosting coffee is sometimes used instead of water. It imparts a unique flavor. Brown two tablespoonfuls of granulated sugar and when a reddish brown, but not burned, add three tablespoonfuls of boiling hot coffee. The coffee should be very hot or the caramels will turn to candy. Never pour any cool or lukewarm liquid over browning sugar in a pan. When the boiling hot coffee has dissolved the caramel pour the mixture into powdered sugar and stir it constantly to a smooth paste such as would be easily spread over a cake without "running."

Mock Pineapple Salad.

Core and peel three nice large apples, slice them thin and against the grain of the fruit. Peel two fine oranges and remove the thick outside white pulp, slice them rather thicker than the apple and also crosswise. Lay a slice of orange on a slice of apple as near the same size as possible. Save every drop of orange juice for the sirup. Place the double slices for the cle in a glass dish. Pour the juice you have collected over the fruit. Sift white sugar thickly over it, also the juice of a lemon, or more if the juice used is very sweet.

Pot Roast.

Take any kind of meat, put into an iron pot a tablespoonful of meat fryings or butter, let it brown, wash off the roast and put into the pot. After it begins to fry pour in enough water to half cover the meat, season with pepper and salt, cover and stew slowly. As the meat begins to fry add more water; turn it often and cook about three hours. A half hour before serving add either Irish or sweet potatoes or turnips and let them brown with the meat.

French Cream Cake.

One cup of white sugar, three eggs, one and a half cups of flour, two tablespoonfuls of cold water, one teaspoonful of baking powder. This is enough for two cakes baked in pie pans, to be split while warm and spread with hot custard, or for four cakes baked in jelly roll pans, with the hot custard spread between them, the latter being the preferable plan.

Ginger Drops.

One cupful of light brown sugar, one egg, two-thirds cupful of butter, two-thirds cupful of molasses, one-half cupful of cold water, large tablespoonful ginger, one large teaspoonful soda, flour to make thick batter. Drop by teaspoonfuls on a well greased pan, bake in moderate oven. These are very nice if properly made.

MOTHERS' WORK

Conducted by the Plainfield Mothers' Association.
Every Thursday

Contributing Staff.
Mrs. G. Stuart Simons, Mrs. Jos. Smith, Mrs. Wm. M. Sandford, Jr.

There will be a meeting of the Bryant-Lincoln Parent-Teacher Association this afternoon in the Bryant School building. As this will be the annual meeting reports from officers and all committees will be read, and new officers elected. Mrs. Hervey Doane has made a most efficient president and it is with regret that her resignation has been accepted. The new candidate is Mrs. E. J. Lawson, who has been a prominent member of the association, and will continue the work along the same lines which have been so successful and helpful to teachers and parents.

Many of the states have adopted February 17 as Child-Welfare Day, that being the day on which the National Congress of Mothers was founded. This year Connecticut celebrated the day with a reception and dinner at New Haven. Governor Baldwin in addressing those present said, "Everybody can be a builder in his own generation. A mother is a builder in two generations. She can do her duty by her own. She can do more than her duty by the next generation through her influence on her children. * * * Connecticut holds you responsible for her good government in the coming generation. You hold the key to a golden future." Prof. E. Hershey Sneath spoke on "What Yale Has Done For Mothers." Mayor Rice responded to the toast "What Has New Haven Done For Its Mothers?" There is much enthusiastic work being done throughout the State, the great need being assembly rooms in the schools.

While there are babies in the home a mother will have little time for work outside, but she cannot be an efficient mother unless she keeps in touch with outside influences which meet her children as soon as they enter school. Efficient motherhood cannot be blind to the temptations of life, to the sorrows of the other half. Every mother has time for a Mother's Circle and for child study.

President Taft in a recent speech said that upon women rested the responsibility of future wars. He reminded them that upon the home falls the final and lasting bitterness of war. Andromache speeding Hector on to battle through mourning that she gives "father, husband, son—her life, her all," is the kind of women the past has glorified. It is no model for the twentieth century. The women of today will persuade the modern Hector to find some better way to heal his differences with his fellow-men than by brutal assault upon his person.

A BUSY WORKER.

Julia C. Lathrop, the recently appointed head of the Federal Children's Bureau, who is especially distinguished as the first woman chief of a government bureau, has had an exceptional career.

A member of a wealthy family, she has not had to take only those positions that had salaries attached, but has devoted much of her time to public work without any pecuniary reward. Miss Lathrop has been connected with Hull House ever since it was founded. She was there in the early days when Florence Kelly was also a resident, and those were strenuous times before the work of the Settlement had become systematized.

In 1893 she was appointed on the Illinois State Board of Charities, being the first to hold that position, and when the board was changed she was retained as a member of the State Charities Commission and remained so until quite recently.

Miss Lathrop made her first impression on the National Conference of Charities and Correction in 1894, when that body was meeting in Nashville. Dr. Alexander Johnson told the story of that occasion to a Tribune reporter. "Her introduction to the Conference was unusual," said Dr. Johnson. "It happened this way: Something went wrong with the program that year and the Conference was rather 'petering out' toward the end. There didn't seem to be anything to do for Monday night, the last session, and some of the old conservative leaders decided that as the last meeting wouldn't amount to much anyway it might be just as well to drop off the last day. The younger members were indignant and announced their intention of keeping faith with the public according to the advertisements, so at the eleventh hour N. S. Rosenau and I worked up a program specializing on the women members of state boards. Mrs. Charles W. Fairbanks and Miss Lathrop both spoke. Without having had a chance for preparation Miss Lathrop told the story of how Hull House broke into politics, and told it in such a charming way that she became one of the most popular members of the Conference."

One of Miss Lathrop's best known doctrines is that the importance of public charities is underestimated. Private charities, in her opinion, do a great deal, but the progress of preventive and correctional work depends principally upon public institutions after all.

In 1902 Miss Lathrop was chairman of the committee on the care of the insane for the National Conference of Charities, and she brought forward as no one else had ever done the advisability of having harmless patients cared for in families rather than in institutions.

London, England, is to observe "Health Week," from April 28 to May 4. Open meetings, exhibitions, health sermons and demonstrations on cookery, the care of infants and physical culture will be features of the week. Two leaflets have been issued, one to "Women and Girls" and one to "Lads and Young Men," which offer instruction in hygiene.

LOCAL AMUSEMENTS.

Never before has an attempt been made to present to the public work of the merit and magnitude possessed by Dante's "Inferno," until a band of renowned Italian artists determined to make this work accessible to the masses by arranging a representation of it in moving pictures. This gigantic task occupied more than two years, and engaged the arduous and remitting efforts of these artists. The result of their labors has been extraordinary. They have produced what must be regarded as the crowning achievement in moving pictures, the work consisting of five reels and constituting a full evening's entertainment, will be presented with a suitable lecture and special music with effects at the Plainfield theatre on Monday and Tuesday, April 29 and 30.

Many theatre-goers will recall the great success made here a few years ago by a musical comedy called "Comin' Through the Rye." Just why, no one could say. Little was known about it, yet a desire to see it seemed to become contagious. It impressed people as being good, and the performance lived up to expectations. Packed houses were the rule. On return dates every ticket was sold in a few hours. That was several years ago. The theory of cycles in things theatrical as well as in the history of nations, seems to be borne out by the success of a new candidate for box office honors bearing the unique title of "The Newlyweds and Their Baby." Its history parallels that of "Comin' Through the Rye." Originally produced in New York, it ran for several months. It was taken on the road and drew packed houses right from the start. People turned away almost nightly. Exactly the case with "The Newlyweds." In a comparatively short time, it has made a fortune—that is a theatrical fortune for its owners. This is the first venture into New England and so far it has hit the bull's eye. It is an excellent entertainment, novel in plot, a line of characters new to the stage. In fact a distinct departure from anything yet offered in the musical comedy line. It's a big company—over 60 people. "The Newlyweds" and their wonderful baby will be seen here Saturday afternoon and evening.

—Perhaps he's never won the things the world looks on as great and perhaps he's never done the things that shape the moves of State to most of us he is a king, though wealth he can't amass, for he has all that life can bring—a precious base ball pass.

Arrival and Departure of Mails at Plainfield Postoffice.

February 1, 1912.

NEW YORK MAILS. Arrive—5:30, 8:00 8:40, 11:45 a. m., 1:30, 2:30, 5:00, 5:30 8:30 p. m., 12 midnight. Close—6:30 8:00, 9:00 10:30 a. m., 12:10, 2:00, 3:50 6:00, 7:45, 9:00 p. m.

SOMERVILLE AND EASTON. Arrive—8:40, 10:00 a. m., 12:30, 3:15 and 7:0 p. m. Close—6:30, 8:00 a. m., 12:35, 1:30 4:30, 5:00 p. m.

PHILADELPHIA—Direct. Arrive—6:3 8:00, 9:40, 11:45 a. m., 12:30, 2:30, 7:0 p. m. Close—6:20, 11:30 a. m., 12:3 2:00, 3:50, 7:00, 9:00 p. m.

THROUGH FAST MAIL FOR EAST Close—12:10, 3:50, 6:00 p. m.

DIRECT THROUGH FAST MAIL FO WEST. Close—6:20, 11:30 a. m., 1:3 5.00 and 9:00 p. m.

DIRECT SOUTHERN MAILS. Close 6:30 a. m., 12:35, 3:50, 7:00 and 9 p. m

PENNSYLVANIA. West of Easton Close—6:30 a. m., 1:30, 7:00 p. m.

ELIZABETH—Direct. Arrive—8:00, 8:4 a. m., 1:30, 2:30, 5:30 p. m. Close—8:00 9:00, 10:30 a. m., 12:10, 2:00, 6:00, 9:0 p. m.

NEWARK—Direct. Arrive—8:00, 8:40 a m., 1:30, 2:30, 5:30 p. m. Close—6:3 8:00, 9:00, 10:30 a. m., 12:10, 2:00, 3:5 5:30, 6:00, 9:00 p. m.

WATCHUNG. Arrive—1:00, 6:45 p. m Close—9:00 a. m., 5:30 p. m.

WARRENVILLE. Arrive—1:00 p. m Close 9:00 a. m.

SUNDAY MAILS. Office open from 9:3 to 10:30 a. m.
Mail close at 6:15 p. m.

R. M. BIRD, P. M.

Advertisements
—For—
New York Herald, World, Times, Sun, Journal, Telegram, American, Brooklyn Eagle, Globe
—and—
Newark Evening News
Received at
PLAINFIELD DAILY PRESS
At Regular Office Rates.

KEEN KUTTER
Garden Tools
Now is the time to plant your garden seeds. The right kind of Tools make the work easier. Our stock of light Garden Tools is now on display.

KEEN KUTTER Garden Sets
are made strong and durable. Just what you need for light garden work.
Four-Piece Set. Price $1.50

KEEN KUTTER Garden Trowels
Made of one piece of steel, full polished finish. Will last a lifetime. Each 50c

KEEN KUTTER Garden Forks
Best forged steel, one-piece head, extra heavy and strong. Each 50c

Garden Weeders
A handy light tool for garden work. Each 10c

Garden Barrows
See our stock of Wheel Barrows. All Prices.

Garden Sprinklers.
Strong and Durable. All sizes. Tin or Galvanized.

GAYLE HARDWARE COMPANY
General Hardware and Housefurnishings
Front St. & Park Av.
Tel. 398

PAINTERS AND DECORATORS.

AGENTS FOR
LIKE TILE
The Sanitary Wall Covering
WOOD KRUSTA
Chlorochrome Washable Wall Decoration.
Interior Decoration a Specialty
Woolston & Buckle
Painters and Decorators,
145 NORTH AVENUE.

Paint that Stays Painted
That has been my slogan for years. I aim to do the best possible painting—using only the best materials that the manufacturers can furnish and employing the most skilled mechanics that can be procured. I stand back of every job I do, and when I am allowed to use my own judgment as regard to the best method of doing it, I will gladly make good any work that by any chance proves defective.
JAMES C. HANSEN
Dealer in Wall Paper, Paints, Oils, Glass, Etc.
1 East Front St., Plainfield. Tel. 346.
Estimates cheerfully furnished.

PYRAMID PAINTS
Are the best paints known today; cover more surface, look better, last longer and cost no more than other Lead and Oil Paints.
THE CRESCENT COLOR CO.
Dunellen, N. J.
Tel. 1521-W, Plainfield.
Sold by Woolston & Buckle & others.

JOHANSEN BROTHERS
Painters & Decorators
OFFICE 109 NORTH AVE.
The Mulford Real Estate Agency.
First Class Work Guaranteed.

M. WARREN
PAINTER, DECORATOR
and PAPERHANGER
85 SOMERSET ST.
Up Saengerbund Hall. Tel. Con.

L. Moralier & Son
Watchmakers and Jewelers,
WATCHES, CLOCKS and JEWELRY
Fine Watch and Clock Repairing a Specialty.
19 Park Ave. Plainfield, N. J.

VAIL BROS.
Plumbing, Tinning and Heating.
Satisfaction Guaranteed.
General Repairing a Specialty.
Night service promptly attended to.
'Phone 1067-W 123 Duer St.

RAG CARPETS AND RUGS.
RAG carpets and rugs, also silk portiers made from your own material; we also buy carpet rags. Address William Spicer, Scotch Plains, or William A. Schorb, & Co., 126 Madson avenue, Plainfield; 'Phone 1707-W. 10 2 tf

FOR SPECIALS
"At the Fountain"
Watch this space from day to day, we will have many new dishes to tell you about.
T. S. ARMSTRONG The Apothecary
Cor. PARK and NORTH AVES.

FLOUR
PILLSBURY'S XXXX
HECKER'S SUPERLATIVE
GOLD MEDAL
$7.00 Per Barrel
NEUMAN BROS.
GROCERS
Watchung Ave. and Fifth St. Telephone 760
Efficient and Rapid Delivery Service to All Parts of the City

HAND'S EXPRESS CO.
OLD RELIABLE
STORAGE
All Rooms Separate, Light and Dry
Furniture Packed and Shipped
Office 69 Somerset St. 'Phone 541

PLAINFIELD FLOWER SHOP
Special Sales on Cut Flowers Fridays and Saturdays
Now is the time to place your orders For Ornamental Trees, Shrubs, Plants and Fruits.
Bedding Plants of all Kinds.
Grass Seed—Fertilizers Landscape Gardening in all its branches.
Call or 'Phone us for estimate on what you may require.
We sell the Dunham Steel Water Weight Garden Rollers.
CENTRAL AVE. AND WEST FRONT STREET.
'Phone 1721
Advise on What and How to Plant Free.

MONEY
can be procured here at legal interest and a very reasonable charge for our services as your broker.
We give customers a copy of agreement, which plainly shows amount received, number of payments to be made, and the discount if settled before maturity. Honorable dealing and courteous treatment.
Household Loan Co.
148 East Front Street, PLAINFIELD.

Hoagland's Express
Careful and Expert.
Furniture Moving
Office 116 W. Second St. Tel. 883-W
Home Tel. 648-L.

Watchung Express Co.
Incorporated.
120 Madison Ave. Tel. 1664-M-2
All Orders Promptly Attended To.

T. A. Moore
UNDERTAKER
612 E. Sixth St.
TEL. 741-R

Established 1872.
P. CASEY & SON,
UNDERTAKERS AND EMBALMERS
Office 116 Park Ave., Tel. 884-W. Res. 417 W. 3d St. Tel. 903-R. Office open day and night. N. Y. office 10 E. 22d St., Tel. 2094-Gramercy

A. M. RUNYON & SON,
UNDERTAKERS.
402 Park Avenue. Telephone No. 40. Office open day and night. Office of Hillside Cemetery. New York office—50 Great Jones St. Tel call 3245-Spring. New York Embalmers License—1220. New York Registered Licensed Undertaker No. 315.

L. L. MANNING & SON.
STEAM GRANITE WORKS.
Corner Central Ave. and West Front St. Opposite First Baptist Church.

AUCTIONEERS.
Murray, the Auctioneer
is now located at the old Auction Room Stand, 326 West Front street, near Grove. Household goods and merchandise of all kinds bought and sold. We also pack China and crate furniture and have good dry storage rooms at moderate charges.
Over 20 years experience in business and conducting sales.
ROBERT MURRAY,
Auctioneer and Appraiser.
326 West Front St. 'Phone 666

The Leading Auctioneers
W. A. SCHORB & CO.
Also Dealers in Second Hand Furniture—Bought and Sold.
120 Madison Av., Jackson Bl'g
Telephone 1707-W.

ALL SEASONABLE
Plants and Cut Flowers
Floral Design Work a Specialty
STANLEY
159 EAST FRONT ST.
'Phone 928.

DECKHAND BLOWN TO HIS DEATH BY GALE

Elizabeth, April 25.—The big wind which swept over Staten Island Sound was responsible for the death of William Pharamore, a negro deckhand on the steam lighter Wyck. He was throwing a hawser to a dock at Elizabethport when the wind carried him off his feet and he was blown overboard. The man could not swim. He came to the surface once and then sank. The victim was thirty years old and lived in Manhattan.

The same gust of wind blew an untied horse from the forward deck of the vessel into the water. The animal headed for the Staten Island shore, which it reached safely. It was caught on the meadows and brought back to Elizabethport.

A number of small boats were torn from their anchorage by the gale and several of them were dashed to pieces against the piers.

IDLENESS IN THE MINES AFFECTS PERTH AMBOY

Perth Amboy, April 25.—Shipments of coal here have practically been suspended as a result of the idleness in the Lehigh regions. Old employes of the Lehigh Valley Railroad Company say that not in twenty years has there been so little coal in the local storage bins. The two piers, over which more than a million tons of anthracite are shipped every year, are idle most of the time. Last week the smaller of the two was worked three days and the men employed there expect to make no more time this week.

The sixty-foot scales on the larger pier have been removed and new ones are being installed. That will mean several weeks before coal can be shipped there again. Nine Lehigh Valley tugs and more than a score of barges are tied up at the coal wharves. One man is kept aboard each of them as a watchman, and the rest of the crews were sent home to wait until called for.

It is five weeks since any of the sea-going tugs that tow between this port and Taunton, Hartford, Boston or points further East has called here. Merchants and other business men along the shore front who depend upon the coal handlers and the boatmen for their support feel keenly the lack of trade.

JOURNALISTIC OPINIONS.

One of the Titanic survivors—a saloon stewart—was close to the steamer when she went down, and, in searching for a simile to give an idea of what he heard at that last dreadful moment, he found a most curious one, and one that at first thought gives the mind a painful shock. The mingled cries, he said, sounded like the barking of dogs in a kennel at feeding time!

A sensitive person, even though he had noticed such a resemblance, would not have mentioned it to others, and yet, now that it has been mentioned, one can hardly deny the probability of its marvelous accuracy. Almost certainly those last cries were quite inarticulate, as utter despair always is, and for a moment they rose and fell, a lugubrious ululation. The very bravest may have been silent, but such self-control is almost superhuman, and for its absence there is no reproach. New York Times.

SURPRISE TEA.

Mrs. Irving C. Cubberley, of the borough, gave an afternoon tea as a surprise to her mother, Mrs. Mary A. Meiers, yesterday. Mrs. Charles Thompson, of Metuchen, poured. Mrs. Hummer, of Dunellen; Mrs. Davall, of Westfield; Mrs. Hansen and daughter, Harriet; Mrs. Struthers and others were present. Flowers were favors.

—Neuman Bros. will offer for tomorrow's trade a choice assortment of vegetables, including asparagus, lettuce, tomatoes, cucumbers, beets, wax beans, new peas, radishes, rhubarb and green lima beans.

—Read the Plainfield Daily Press

BY SPECIAL REQUEST

The Interesting Natural Gas Exhibition Will Remain Two Days Longer.

So interesting and instructive has the exhibition of the Gem Oil Burner Company's new invention of heating with natural gas proved that Mr. Barnhisel, the company's representative, has because of many special requests, decided to remain here until Saturday night.

This will leave but two days more in which to inspect this wonderful and at the same time simple contrivance for transforming ordinary kerosene or coal oil into practical fuel.

The absolute safety of the new invention bids fair to revolutionize present methods of heating, and housekeepers will find it a convenience that they cannot dispense with. The exhibition will continue until Saturday night at 124 East Front street, next door to shoe repairing shop, which will be the last of the wholesale exhibition in this city. The selling of their burners will then be left in the hands of a competent local agent.

PRESS CLASSIFIED COLUMNS

Plainfield's Greatest Want and Exchange Market

COPY RECEIVED UNTIL 2 P. M. DAILY

One cent a Word for first insertion, one-half a cent a word for each subsequent insertion of the same advertisement for less than one month. Fifty cents a line, (six words) for one month. **DOUBLE CHARGE FOR CAPITALS. NO ADVERTISEMENT RECEIVED FOR LESS THAN 10 CENTS.**

The Plainfield Daily Press cannot give information regarding advertisements for which answers are to be sent care of the Press. Persons replying to office addresses must mail or leave written answers as stated in advertisement.

FOR SALE OR TO LET.

FOR SALE OR TO RENT—No. 605 MADISON AVENUE, 9 ROOMS; ALL IMPROVEMENTS; HOT WATER HEAT. FRANK H. SMITH, 603 MADISON AVENUE. 3 4 tf

FOR SALE OR TO LET—15-room house, all improvements; barn, conservatory; excellent location; one-half block from trolley and 10 minutes to main depot; moderate rental. 122 Plainfield avenue. 4 20 tf

LOST AND FOUND.

LOST—Male brindle bull dog; answers name of Major. Return to Mrs. Brown Rolston, Rockview avenue; suitable reward.

LOST—Monday afternoon, chain of gold beads. Reward if returned to this office. 4 23 3

LOST—Red Cocker Spaniel Bitch, 10 months old. Reward will be given on return of same to A. D. Shepard, East Front street and Terrill road. 4 24 3

LOST—A boy's ulster on Seventh street, from automobile. Finder rewarded at 917 West Seventh street. 4 23 3

HELP WANTED—MALE.

WANTED - Stenographer; wide-awake and progressive young man. Apply at once, Saurer Motor Co. 4 25 3

WANTED—Fifty boys; can earn $2 to $5 per week. Apply 331 Watchung avenue; back entrance.

WANTED—An experienced garden worker. 924 Field avenue. 4 22 tf

WANTED—Good, neat boy to work in drug store; good chance to learn business. Address Box 40, care Press. 4 23 3

WANTED—Boy to make himself useful in butcher shop. Address Butcher, care Press. 4 23 3

WANTED Young man to help wait on tables. 161 North avenue. 4 23 3

WANTED—Plumbers and steamfitters' helpers. Apply 187 North avenue. 4 24 tf

MONEY TO LOAN.

MONEY TO LOAN on bond and mortgage. Mulford, opposite depot. 12 28 tf

$2,000 TO LOAN, bond and mortgage. Isaac Vail, 138 North avenue. 4 9 1mo

TITLES abstracted for purchasers of real estate and bond and mortgage loans. Chas. J. McNabb, 209 North avenue. 2 18 tf

MONEY TO LOAN on bond and mortgage. Charles L. Moffett, attorney, Woodhull & Martin building. tf

MONEY TO LOAN on bond and mortgage. J. T. Vail. 4 9 tf

MORTGAGES placed on good security. Francis J. Blatz, First National Bank Building. 8 21 tf

$25,000 TO LOAN at 5 per cent in sums to suit, on good mortgages Elston M. French, 171 North avenue 3 19 tf

MONEY to loan on first mortgage. Lewis A. Clement, lawyer, Babcock building. 4 22 6

REAL ESTATE FOR SALE.

FOR SALE—A few choice lots on Union street; the cheapest lots in Plainfield for the money. J. T. Vail. 7 19 tf

CHOICE LOT for sale—Berkley avenue, Netherwood; 95 foot front by about 235 deep. R. I. Richardson, Westfield, N. J. Phone 66-J. 10 8 tf eod

TEN PER CENT. investment—Fine, modern two-family house, near depot and trolley; twelve rooms, all improvements, steam heat; now rented under one lease for $550; price $5,500. E. M. French, No. 171 North avenue. 4 20 tf

FOR SALE House and lot, on East Sixth street; 7 rooms; part improvements; fruit and grapes; small payment down; balance as rent. Address Small Payment, care Press. 4 22 tf

FOR SALE—Lot, 55x200, on Union street, near Stelle avenue. James J. Lobin, 16 Stone street, North Plainfield. 4 22 6

FOR SALE—9-room house, all improvements; cheap to buyer if sold by May first; price $3,500, $500 cash. 506 East Second street. 4 4 tf

AUTOMOBILES FOR SALE.

FOR SALE—Five passenger Chalmers 30; in first class condition; a real bargain. F. T. Woodhull. 4 20 tf

HELP WANTED—FEMALE.

WANTED—A cook (white) with good reference. Apply 1406 Watchung avenue. 4 25 tf

WANTED—Girl for general housework; white; references. Mrs. A. M. Collens 1320 Watchung avenue. 4 25 3

WANTED—Girl for general housework; no washing; good reference. 600 Franklin place, corner East Sixth street. 4 25 2

WANTED — Competent waitress; white; to assist with chamberwork. Miss Tweedy, 125 Crescent avenue. 4 25 3

WANTED—Good white girl to assist with housework. 23 Vine street. 4 25 3

WANTED—Two white girls, with good town references; who will be willing to go to the seashore; one to act as cook and laundress; the other as chambermaid and waitress. Apply 90 Myrtle avenue. 4 25 3

WANTED—At once, cooks, general houseworkers, waitresses. Central Registry, 430 Watchung avenue. 4 25 3

WANTED—Operators, also learners, on ladies' muslin underwear; paid while learning. Schiller Bros., 320 West Front street. 3 28 1mo

FINISHERS WANTED ON MUSLIN UNDERWEAR; A FEW INTELLIGENT LEARNERS TAKEN. APPLY NAT LEVY CO., RINK BLDG. 12 27 tf

WANTED—Waist finisher and an improver. Smalley & Bogart, dressmakers, rooms 321-322 Babcock building. 4 24 4

WANTED—Competent nursemaid; first class references. Mrs. J. S. Brodhead, 1009 Park avenue. 4 23 tf

WANTED—Competent white girl for general housework; no washing required; small family; good wages. 982 Prospect avenue. 4 24 4

SKIRT and waist finishers wanted. 431 West Sixth street. 4 24 3

SITUATIONS WANTED—FEMALE.

RELIABLE colored laundress wants washing at home. 626 West Fourth street. 4 25 3

EXPERIENCED cook (white) wants place; wages $35; Plainfield references. Call Keller's agency, 22 Somerset place; 'Phone 1724. 4 25 3

WANTED—General housework in small family; without washing; best references. Call after five o'clock, 409 Plainfield avenue. 4 25 3

A YOUNG white girl wants place to take care of a child and help with chamberwork; Plainfield reference. Call Mrs. Keller's agency, 22 Somerset place; 'Phone 1724. 4 25 2

50 GIRLS wanted; cooks, waitresses and general houseworkers. Mrs. Keller's agency, 22 Somerset place; 'Phone 1724. 4 25 6

RESPECTABLE colored laundress wants washing to do at home. Call 553 South Second street, Mrs. Smith 4 23 3

WOMAN wishes washing at home 707 East Seventh street. 4 24 3

COLORED woman wants day's work of any kind. 530 West Second street. 4 24 3

WANTED—Washing to do at home; first class references. 633 West Fourth street. 4 23 3

POLISH girl wants position at general housework. 45 Watchung avenue. 4 24 3

EXPERIENCED woman wants washing to do at home. 74 Elm place. 4 23 3

WANTED—Rough dry wash to take home. Mrs. J. Sants, 116 West Front street. 4 23 3

EXPERIENCED laundress wishes lace curtains and fine wash. 621 West Third street. 4 20 1mo

COLORED woman wants day's work; reference. 662 South Second street. 4 20 6

FOR SALE OR EXCHANGE.

FOR SALE OR EXCHANGE—7 room house, lot 75x200, near Westfield; will exchange for Plainfield property or sell to quick buyer. Address Quick Buyer, Post Office, Westfield, N. J. 4 26 1m

ROOMS AND BOARD.

TWO large desirable rooms, with board. Mrs. Williams, 137 Cleveland avenue. 4 3 1

FURNISHED room to let to middle-aged lady. 28 Somerset place. 4 23 3

MISCELLANEOUS.

100 PER CENT. saved, protecting your furniture with slip covers; price $1.50 and up. Kay R. Melton, upholsterer, 57 Somerset street. 4 22 1mo

IF YOU NEED something to build you up, get a bottle of Tonic Hypophosphites at Nagle's Pharmacy. Good spring medicine. 2 29 tf

STORE your furniture with the Plainfield Storage Company; reasonable rates. Orders left for moving vans. Nagle's, Front and Grove Sts. 1 18 tf

MRS. BONY—Street dresses and evening gowns; makes a specialty of separate waists. 417 East Fifth street, Plainfield. 4 20 1mo

EMPIRE Linotype School, 419 First avenue, New York; largest in existence; prospectus. 3 28 1mo

MRS. M. PAUL—Ladies' doctor—718 West Front street, near Grant avenue. 4 22 1mo

H. H. BUTLER, D. V. S.—Pet animals a specialty. OFFICE AT WM. T. CAMPBELL'S, 108 Somerset street, 'Phone 230. Hospital for dogs. (Cut out for reference.) 1 8 tf

H. M. CLARK, carpenter and builder, 60 Grandview avenue. Jobbing a specialty. 4 8 1mo

INSURANCE—Real estate, household goods, liability, automobile, plate glass, burglary, personal accident. J. E. Curtis, 183 North avenue. 4 3 1mo

LABOR furnished, 308 Berckman street; housecleaning, whitewashing, lawn work, gardening, flowers and plants for sale; also potting soil. Telephone 624-W. 3 26 1m

RIDING lessons; fine saddle horses to hire; horses boarded; exchanged. Riding School, 775 Kensington avenue. 'Phone 194. 1 8 tf

KAY R. MELTON, upholsterer; estimates cheerfully furnished. 57 Somerset street. 4 22 21mo

FOR SALE.

FOR SALE—$42 worth of Larkin Co. notions; all kinds; $32. Chester D. Malleson, 150 East Second street.

FOR SALE — Cedar for arbors, fences, and rustic work; also bean poles. John Mobus, Box 320, 'Phone 670-R. 3 7 2mo

GRANITE at cost—Poor health forces me to close out my stock of finished headstones at cost; these goods must be sold by June first; this is no fake sale, just business. Fourth and Richmond streets. 4 20 6

LADY'S horse, phaeton, runabout harness, for sale; exceptional opportunity; horse 14 hands high, gentle sound; harness brass mounted; stylish phaeton. Mrs. Jas. C. Peck 'Phone 303-W, 46 Myrtle avenue. 4 25 3eod

FOR SALE—Pony and cart, very gentle; safe for anyone to ride or drive; also Shetland pony, seven hands high. Apply Riding School 775 Kensington avenue; 'Phone 194. 4 23 3

FOR SALE—Black walnut extension table, lamps, chairs and other household effects, on Friday and Saturday, April 26 and 27, at 11 Rockview terrace. 4 24 3

FOR SALE—3 good work horses. Joseph Harrigan, 929 South avenue. 4 23 3

FOR SALE—Duck eggs and baby ducks, from Mammoth Pekin Ducks Netherwood Farm, Mountain avenue. Tel. 1379-W. 4 22 6

FOR SALE—Manure, sand and soil. Fred Carter, 656 South Second street; telephone 1788-W. 4 23 6

FOR SALE—Farm wagon and buggy. Knight, four doors from West Seventh street on New Brunswick avenue. 4 23 5

FOR SALE—Grocery and confectionery store for sale. 109 Somerset street. 4 20 6

OLD papers for sale, put up in packages of 100 copies for 10c. Apply at this office tf

FOR SALE—Refrigerators; all sizes. Hand's Express Co., 69 Somerset street. 4 13 12

FOR SALE—Top soil, gravel and filling-in stuff for sale. Apply D. F. Dugan, 511 East Seventh street; Phone 475-W. 4 1 tf

FOR SALE—Profit-sharing bond at rate of fifty per cent. earnings of money invested and a guarantee of interest at 5%. I have paid 20 months on $200, and will sell for $190 cash. Apply C. C., care Press 3 27 tf

—Advertised goods are the best. Read the Press columns.

FOR RENT.

FOR RENT—House and store, in Scotch Plains; separately or together; corner of Westfield and Park avenues; store suitable for any business. Fanwood Lumber and Supply Co., Scotch Plains, N. J. 4 17 6

TO LET—Five pleasant rooms, city water, gas and heat. 1113 East Second street. 4 25 3

FOR RENT—House, nine rooms; newly decorated; three minutes from trolley, five minutes from railroad station; rent whole or part. Apply Neuman Bros. 4 22 tf

TO LET—Four new apartments with all the latest improvements; 916-920 West Fourth street, corner of Stebbins place. Inquire S. Mann, 919 West Third street. Phone 1996. 3 6 tf

TO LET—321 Park avenue, for business or dwelling. J. Manley. 3 26 tf

FOR RENT—Two stores, adjoining each other, corner Plainfield avenue and West Fourth street; an opportunity for butcher or grocer. Inquire A. Kunzman, 122 Plainfield avenue. 4 20 tf

TO LET—6-room apartment, all improvements; 3 blocks from Netherwood station; $20 a month. 'Phone 1195-R. 3 26 tf

FLOOR to let. 47 Woodbine avenue. 4 24 6

TO LET—9 room house on West Front street, with improvements. Inquire T. P. Neilsen, 202 East Front street. 4 24 3

TO LET—For business purposes, a nice light store, for restaurant only; steam heat and water furnished by owner; gas and electric light; three rooms in rear; rent $25. The store is opposite the Saurer Motor Company, where 350 are now employed. Enquire on premises, 1348 West Front street, or your own broker. Emanuel Kapelsohn, 1263 Arlington avenue, sole agent, 'Phone 1955-6, Plainfield. 4 22 tf

TO LET—New six-room house; all improvements. No. 110 Westervelt avenue. 4 22 6

FOR RENT—8-room house; all improvements. 615 Spooner avenue, near West Seventh street. 4 19 6

FLAT to let; four rooms; improvements; also barn. 1139 South Second street. 4 19 6

FOR RENT—Four rooms, city water, large attic. John Manley, 321 Park avenue. 2 23 tf

FOR RENT—To small respectable colored family, house of 6 rooms on Westervelt avenue, near Mountain. Apply J. V. E. Vanderhoef, at Woodhull & Martin Co. 5 8 tf

HOUSE to rent, 7 rooms, all improvements, hot water heat; two minutes from railroad station and trolley. Jos. Harrigan, 929 South avenue. 4 6 tf

TO RENT—From June 1, completely and attractively furnished house in best location, beautiful garden, well shaded grounds, stable, convenient to station, best train service out of New York. Answers, E. P., care Press. 4 4 tf

TO LET—4 and 5-room apartments; with all improvements, except heat; rent $17 and $18. M. F. Gano, 142 North avenue. 2 8 tf

FOR RENT—From April 1, house 8 rooms and bath; all improvements, with barn; No. 45 Prospect place near Washington avenue. J. V. E. Vanderhoef, care Woodhull & Martin Co. 2 17 tf

WANTED—MISCELLANEOUS.

WANTED—Horse, wagon and harness; must be cheap for cash. Box 741, 'Phone 205. 4 25 6

WANTED—Steinway or Sohmer upright piano. Address Cash, Box 783, Plainfield. 4 16 1mo

SITUATIONS WANTED—MALE.

YOUNG colored man wishes position as chauffeur and butler; moderate wages; references. Address Colored, care Press. 4 25 3

REAL ESTATE AGENTS.

REAL ESTATE for sale, rent and exchange. Insurance in strong companies at lowest rates; money loaned on real estate. Thickstun & Emmons, 197 North avenue. tf

PIANOS AND ORGANS.

STEINWAY piano for sale; elegant mahogany upright; nearly new; 7 1-3 octaves; great bargain; $150; Bradbury concert grand, sacrifice $75. Call New Jersey Piano Co., 311 West Front street. 4 24 1mo

FOR SALE—Upright piano; almost new; very cheap for cash. Address D. J., Daily Press. 4 23 2

SPORTS OF ALL SORTS

JUST TAPS BY "BUNTS"

Did you take an Arlington avenue car yesterday afternoon?

And did you see a game?

AND did you get wet?

The ending of the Leals-Pingry game came with a "blow up" for both teams. And it did blow, too.

Some little question in regard to the H. S.-Cranford game's score, but you'll find it the way it should be in another column.

Morristown School defeated Convent Academy yesterday at Morristown—1 to 0—Leal's play the winners Saturday.

Cranford has a snappy little bunch considering the number of High School students in that institution.

Pingry was much too heavy and experienced for the younger less experienced players from Leal's, and yet they put up a plucky losing fight.

Saturday the lid comes off with McKeesport team playing Dorflinger's pets at the oval.

The grandstand and bleechers are being repaired preparatory to the game—a much needed improvement.

We didn't notice any press stand, however. It's hard for a scribe to sit on a bench and hold his pad in his lap and get everything down.

Parker Field is beginning to look the place it was intended to be. Another week should find it with the leaves out and it will pay even those who are not baseball fans to go out and see the field and incidentally a game.

And looking off toward the Country Club, it looked very much as though the lover of golf would not have to wait.

The Giants are playing havoc with the crippled Phillies in their first series. Yesterday the hardluck team collected eight errors to help along.

The Yankies broke their string of losses on Tuesday against the Athletics but could not make it two straight. Plank was a little too much for the Uplanders.

And now Brooklyn has taken her usual submarian position and the National League standing is beginning to assume its customary appearance.

Walter Johnson of the Senators is doomed for a high attitude in the pitcher's percentage column fight this year.

BASEBALL.

Results of Games Played in National and American Leagues.

NATIONAL LEAGUE.

At Philadelphia—New York, 11; Philadelphia, 4. Batteries—Marquard and Meyers; Alexander and Graham. (Called at end of seventh inning on account of rain.)

At Brooklyn—Boston, 3; Brooklyn, 1. Batteries—Brown and Kling; Allen, Knetzer and Phelps. (Called at end of seventh inning on account of darkness.)

At Pittsburgh — Pittsburgh - Cincinnati game postponed on account of rain.

At St. Louis—St. Louis-Chicago game postponed on account of wet grounds.

STANDING OF THE CLUBS.

	W.	L.	P.C.		W.	L.	P.C.
Cincinnati	7	2	.778	Pittsburg	4	5	.444
New York	6	3	.667	St. Louis	4	6	.400
Phila'phia	4	4	.500	Chicago	3	5	.375
Boston	5	5	.500	Brooklyn	3	6	.333

AMERICAN LEAGUE.

At New York — Philadelphia, 7; New York, 0. Batteries—Plank and Thomas, Warhop, Shears and Street.

At Boston—Washington, 5; Boston, 2. Batteries — Johnson and Ainsmith; Cicotte, O'Brien and Carrigan.

At Cleveland—Chicago, 6; Cleveland, 1. Batteries — Lange and Block; George, Blanding and Easterly.

At St. Louis—St. Louis, 9; Detroit, 5. Batteries—Frill, Elmer, Brown and Kritchell; Covington and Stanage, Lafitte and Kocher.

STANDING OF THE CLUBS.

	W.	L.	P.C.		W.	L.	P.C.
Chicago	7	3	.700	Detroit	5	6	.455
Boston	5	3	.625	St. Louis	5	6	.455
Phila'phia	5	3	.625	Cleveland	4	6	.400
Wash'ton	5	3	.625	New York	1	7	.125

"DIXIE KID" BEATS BERNARD.

Knocks Out French Boxer For Welterweight Championship.

Paris, April 25.—"Dixie Kid," the American fighter, knocked out Bernard in the tenth round of a match for the world's welterweight championship.

This is the first time that a French fighter ever appeared in an official world's championship fight. Bernard is only eighteen years of age.

BASEBALL POOLS.

NATIONAL	Sat.	Sun.	Mon.	Tues.	Wed.	Thurs	Fri.	Tot.
New York	4	..	..	..	11			15
Brooklyn	3	..	..	7	1			11
Boston	5	..	..	0	3			8
Philadelphia	1	..	..	..	4			5
Chicago	5	6	..	3	..			14
Cincinnati	4	7	9	4	..			24
Pittsburg	7	0	..	5	..			12
St. Louis	0	1	6	1	..			8
AMERICAN								
New York	6	..	..	3	0			9
Philadelphia	6	..	..	0	7			13
Boston	7	..	..	2	2			11
Washington	3	..	..	6	5			14
St. Louis	0	3	7	2	9			21
Cleveland	5	4	..	4	1			14
Chicago	0	8	..	7	6			21
Detroit	6	0	4	0	5			15

LOCAL RIDERS TRAINING HARD FOR BIG BIKE RACES

The biggest bicycle event of the East will be the one held over the local road course on Decoration Day. Already a number of local riders are training hard for the road race, the list including Walter Kennedy, Ernest Mantz, Russell Golberg, Percy Haberle, Harry Weiss, E. S. Bird and George Neal, who are no strangers to local crowds. It is expected that some of those entering these races will be those who will try for the Olympic team which will add interest to the event.

Already over 30 exceptional prizes have been received by those in charge of the races, a list of which shows a $50 Pierce racing bicycle to go to the winner of first prize; $30 Reading Standard, second prize, and a $30 bicycle given by the S. A. Baker Company, of New York. The first time prize will be a $50 Columbia racing bicycle besides which 10 pairs of tires have been donated by the different manufacturers, who have shown great interest in the coming speed contests; five, coaster brakes and six lamps swell the list.

This long list of prizes is sure to attract riders of class from near and far, and those who have the arrangements in charge are making preparations for the largest event of its kind ever held in this part of the country.

JACK MARTIN BOUGHT BY N. Y. AMERICANS

Wolverton Pays for Immediate Release From Rochester—Boston Offered $4,000.

Jack Martin was lifted from his Rochester (International League) berth yesterday and shifted to the New York Yankees in order that he might be in the line-up today against the Athletics. Manager Ganzel has been holding Jack on the bench as a utility infielder so far this season, but he has said that the local speed boy was valuable baggage. When Manager Wolverton came across with a big offer yesterday Ganzel reluctantly signed the contract releasing the youngster. This morning's New York Sun has the following to say in regard to the transaction:

"Shortstop Martin, of the Rochester International League Club, has been bought by Manager Wolverton, of the Highlanders, for immediate delivery. Martin was with the Virginia League last year and this year was sent to Rochester for additional schooling, but in order to get the player at once the New York club had to purchase him from Ganzel.

"Martin is a fast and promising young player, and as the New York club appears to be much in need of that kind it was decided to try to get the youngster right away. The Boston Nationals had their eye on Martin and offered $4,000 for him, but were informed that he belonged to the Highlanders.

"There have been two Martins on the Rochester club this spring. The other is John Martin, a young pitcher whom Wolverton brought from California and who was sent to Rochester this spring. He too, will be recalled in this due time if he demonstrates that he merits it."

Beginning with the old Clinton Avenue team, Martin's career has been a steady one through the Plainfield, New Brunswick, Somerville Hoboken, Paterson and Richmond teams. Jack has a host of friends fans and otherwise, in this city, who are glad of his boost.

MANY GOLFERS ENTER ATLANTIC CITY TOURNEY

Golfers from far and near, including a fair sprinkling from the metropolitan district, have entered for the annual spring tournament which begins today on the links of the Country Club of Atlantic City. Most prominent, perhaps, is Walter J. Travis, the Garden City player, who has been winning steadily since he began breaking records over the Palm Beach links during the winter. When the amateurs tie up for the qualifying round the list will probably contain more than a hundred names, included among the entries are the following:

Walter J. Travis, Garden City; J. D. Foot, Apawanis Club; Frederick Pring, Deal; A. C. Pratt and C. E. Van Vleck, Montclair; J. G. Deericks and P. S. Mac Laughlin, Wykagyl; P. P. Safford and F. Dunderdale, Crescent A. C.; R. R. Brown, Pittsburgh; Charles L. Tappin, Garden City; Edward M. Jones, Philadelphia Cricket Club; George W. Lindsey, Bala Golf Club; Charles L. Fletcher, Dunwoodie C. C.; Robin MacDonald, Philadelphia Cricket Club; F. P. Duryea, Englewood; G. E. Scott, Philadelphia; George Small, Baltimore; H. C. Bridgers, Virginia C. C.; Dr. George Goebel, Belfield C. C.; Elwood S. Davis and Herbert B. Newton, Frankford C. C.; J. Franklin Meegan, Philadelphia; F. G. Brown, Riverton C. C.; Howard B. Green, Springhaven C. C.; O. D. Thompson and J. F. Byers, Allegheny C. C.; Joseph D. Swoyer, Philadelphia; James B. Reilly, Jr., Brown's Mills G. C.; Wade E. Wilson, Frankford C. C.; Herman Wendell, Wayne, Penn.; L. G. Buckwalter, Whitemarsh Valley C. C.; E. B. Eymon, Jr., W. H. Hillyer, E. H. Marlowe, D. K. Jackson and H. H. Allen, Columbia C. C.; H. W. Wood, Whitemarsh Valley C. C.; Howard C. Holton, Philadelphia Cricket Club; Daniel Darreff, Franklin C. C.; Dr. H. von H. Staever and G. L. Cutler, Springhaven C. C.; R. B. Buckius, A. J. Gilmour and Fred T. Buckius, Frankford C. C.; A. F. Huston, Coatesville, Penn.; Tilghman Johnston, Wilmington; W. I. Maltby, Royal Montreal C. C.; J. E. Smith, Wilmington; Miles P. Hoffman, North Hills C. C.; Dr. Wilson, Brookline C. C.; George F. Brown, Huntingdon Valley C. C.; J. H. Lindsay, Jr., Philadelphia C. C.; H. H. Cutler, Milwaukee; J. G. McDowell and E. B. Crocker, Elmira C. C.; W. J. Craig and J. J. and J. P. Burleigh, Merchantville C. C.

LEAL'S DROPS A GAME TO THE PINGRY SCHOOL

A comedy of errors marked the first meeting in a number of years between the Leal's and Pingry Schools yesterday afternoon, when the latter won 11 to 1. The Elizabeth team looked much older, heavier, and proved to be much more seasoned ball players than their unsuccessful rivals, but the smaller bunch stuck gamely at it and managed to put one across in the fifth.

As in their previous games the Leal's team took the first two innings in which to settle down, but were getting better as the game progressed, although the black cloud that attended the opening of the sixth disconcerted them to a certain extent but as this inning was not completed the score stood as at the end of the fifth. In the first inning Dickerson received a painfully spiked foot but pluckily kept at it, and although he hardly caught a perfect game worked hard.

Tiemann, who put them across for Pingry, had the local youngsters baffled, allowing them only two hits neither of which resulted in a run.

The score:

PINGRY.

	R.	H.	E.
S. Bonnell, cf	0	1	0
Kempshall, 3b	1	2	0
Allen, 2b	2	3	0
Smith, cf	1	1	0
L. Bonnell, 1b	0	2	0
Brokaw, ss	0	0	0
Elliott-Reed, rf	0	1	0
Tiemann, p	0	1	0
Conover, c	1	0	1
Totals	5	11	1

LEAL'S.

	R.	H.	E.
Stewart, 2b	1	0	2
Dale, 1b	0	0	2
Foote, 3b	0	1	2
Dickerson, c	0	0	0
Finch, rf and p	1	0	0
Lee, p and rf	0	0	1
Day-Chester, cf	0	0	0
Cook, ss	0	0	1
Stevens, lf	0	0	1
Totals	2	1	10

Score by innings:

Pingry	6	4	0	1	1	—11
Leal's	0	0	0	1	1	

Bases on balls—Off Lee, 6; of Finch, 1; off Tiemann, 1. Struck out—By Lee, 5; by Tiemann, 6. Umpire—Glenney.

COLLEGE GAMES.

Columbia, 13; New York University, 2.
Yale, 8; Holy Cross, 2.
Penn. State, 4; Princeton, 1.
Fordham, 11; St. John's, 1.
Pennsylvania, 17; Ursinus, 4.
Vermont, 18; New Hampshire, 2.
Mass. Aggies, 12; Colby, 6.
Brown, 3; Bates, 2.
Dartmouth, 12; Bowdoin, 2.
Wesleyan, 2; Maine, 2.

—Try a Press want ad.; it will bring results.

—Some persons can't even do nothing successfully.

SCHOOL NINES TIED AS DOWNPOUR STOPS GAME

The Plainfield High School nine played a game with the Cranford High School nine yesterday afternoon at Parker Field, which ended in a tie, being stopped in the ninth by rain. The score was 7 to 7. Cranford had the best of the argument up to the last inning, leading 7 to 4 when the rain started. P. H. S. got three in their half of the ninth.

P. H. S. outfielded their opponents. Denny pitched good ball except in the opening innings. He got eight strike-outs while Tool, who twirled for Cranford, only retired four.

The city lads were quiescent on offense until the seventh when timely hitting and assisting errors netted them four runs. The summary:

PLAINFIELD H. S.

	R.	H.	P.O.	A.	E.
Girsley, 2b	0	1	1	3	2
Heron, ss	1	0	2	0	0
Davenport, 3b	0	0	4	4	0
Good, 1b	0	0	7	0	0
Buckle, rf	0	0	1	0	0
Nash, c	1	1	10	3	0
Rosenson, cf	1	1	2	0	0
Carty, lf	2	0	0	0	0
Denny, p	2	2	0	4	1
Totals	7	5	27	14	3

CRANFORD H. S.

	R.	H.	P.O.	A.	E.
Gilmore, 2b	3	2	5	4	1
Loderstedt, ss	0	1	6	5	1
Tool, p	1	0	2	3	1
Bell, c	1	0	4	1	2
Hopkins, lf	1	1	1	0	0
Chamberlain, cf	0	0	0	0	0
Green, rf	0	0	0	0	0
Droescher, rf	0	0	0	0	0
Jeamby, 3b	0	1	1	3	0
Collins, 1b	1	1	6	0	1
Totals	7	6	25*	16	6

*Only one out in ninth inning.

Score by innings:

P. H. S.	0	0	0	0	0	0	4	0	3	—7
C. H. S.	2	0	0	1	2	2	0	0	0	7

Three base hits—Gilmore. First on balls—Off Denny, 5; off Tool, 8. Wild pitches—Denny, 2. Two base hits—Nash, 1; Denny, 1. Struck out—By Denny, 8; Tool, 4. Hit by pitcher—Davenport, Carty. Umpires—Halsey, Coyle. Time of game—1:50.

BOUND BROOK H. S. WINS.

Bound Brook, April 25.—(Special).—The Bound Brook High School baseball team defeated the Wilson Military Academy's team on the East Main street grounds, yesterday afternoon, in a closely contested ten-inning game. The final score was 5 to 4. William Mathews, of South Bound Brook, umpired the game to the satisfaction of both teams.

NEW YORK AMUSEMENTS

The dash and vim of Miss Blanche Ring's individual performance in "The Wall Street Girl" is, in a great measure, responsible for the success that is being accorded this newest of Broadway shows at the George M. Cohan theatre. Miss Ring's ever buoyant and exuberant personality is offered unlimited scope in the musical vehicle she has chosen to ride upon for the entertainment of her myriad of New York admirers.

In the race for popularity "Officer 666" at the Gaiety theatre is leading the laughing field and running true to form, spurred on by the plaudits of a mighty pleased public who are backing this melodramatic farce favorite to win the run record event of the year. "Officer 666" is a funny cop. He makes you laugh and keeps you guessing. Every night you are sure he is going to make an important arrest, and every other minute or so during the performance it looks as if he might, but the gentlemanly crook under surveillance is a smooth member of the light fingered fraternity trained to avoid the nets set for him by the officers of the law so that, although "Officer 666" has been hot on his trail for fifteen weeks, he is still at liberty, the enjoyment of which is participated in to as full an extent by those who watch as it is by he who is "wanted."

—Read the Plainfield Daily Press.

—There is much of interest in the Press advertising columns.

MATCH OUR SPRING SUITS FOR CLOTH, FOR STYLE, FOR PRICE, OR FOR ANYTHING YOU LIKE!

If you pick out a suit tagged $15, go from one end of the town to the other and try to get one to beat it for $20 IF YOU CAN!

There's no competition any more. We've rammed and rammed our values so high that we now openly challenge the higher-priced "seldom-right" custom-made garments.

$12, $15, $18 and $20.

That's where we make a hit—in these four grades. We have captured some patterns that are ABSOLUTELY NEW to the ranks of the ready-to-use suit.

We believe it's to your advantage for the world to see you at your best—what do you say?

TRADE AT

ROTHBERG'S

STEIN-BLOCH SMART CLOTHES

214 WEST FRONT STREET

Next Door to Proctor's.

Sporting Goods
Photo Supplies
Picture Framing
Artists' Materials and Prints

PAUL R. COLLIER

156 E. FRONT ST. 'PHONE 51-W

BICYCLES

Pierce, Columbia, Arrow, Reading-Standard, Hartford, Crawford, Queen City, Crown, Cyrus, Fairy Line.

Repairing Sundries Tires

Jack Horner, 33 Somerset St.

Try Press Want Ads.

BETTER TO OWE IT TO HIM, SCOOP, THAN TO BEAT HIM OUT OF IT

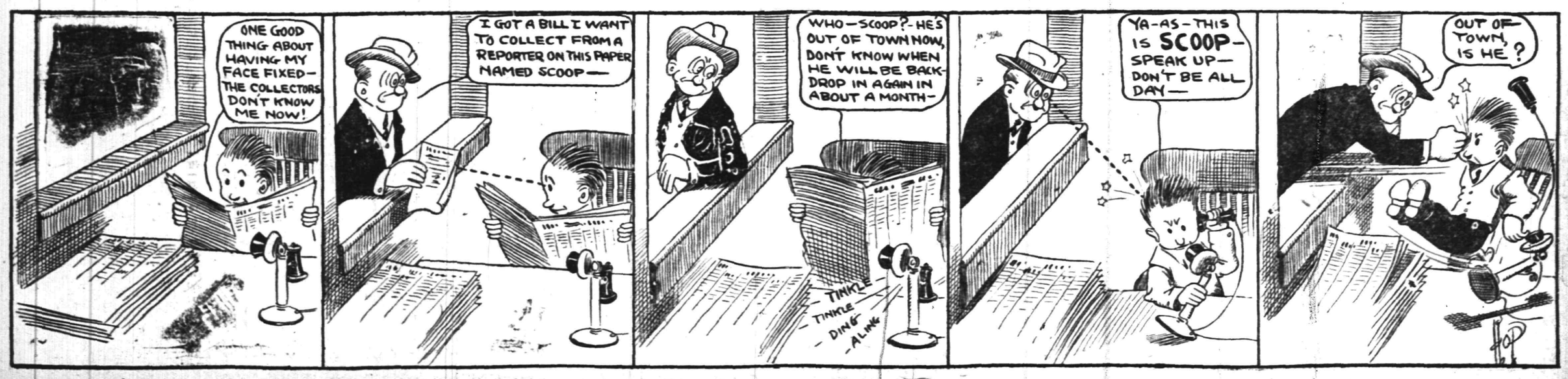

HAHNE & CO.

·IMPORTERS· NEWARK'S STORE BEAUTIFUL BROAD, NEW AND HALSEY STREETS ·RETAILERS·

WE GIVE AND REDEEM SURETY STAMPS

AN IMPORTANT MESSAGE FOR MAN

Dear Mr. Man:

We know all about the high cost of living. We know how hard it is to keep down expenses. We know that clothes cost is one of the principal items just about now—that's why we think this is important news for you.

We've just purchased from a prominent makers of good clothing his entire made-up stock.

It is the biggest lot of suits we ever bought at one time for special selling.

There are so many of these suits that while we ought to sell them in a single day we could not possibly transact the business if such a demand were made upon us, so the sale will extend over several days until the suits are all gone.

We promise you the best suits ever offered at such a low price—and the price is so low that men who are accustomed to paying $15 to $20 for suits will be able and willing to buy two suits and be well within their limit of expenditure, and men of all sorts may buy one suit without feeling the slightest pressure on the pocketbook.

It affords lots of dressy men a chance to have an extra good suit for workaday use, saving their better dress suit from the hard wear and tear of business life. By this do not be led to imagine that these suits are not fully up to the highest standard in design and fabric—we simply point it out as a matter of economy.

These suits are designed by high-priced men, cut in the most up-to-date styles, made of excellent fabrics, trimmed that they might retain their shape to the last, and this we must put in bold type:

Suits of Navy Blue Serge	Suits for Stout Men
Suits of Fancy Worsteds	Suits for Slim Men
Suits of Novelty Cheviots	Suits for Normal Men
Suits of Fine Cassimeres	Suits for College Men
Suits of Rich Velours	Suits for Conservative Men

$9.67

It is a truly great collection of suits we invite you to choose from, beginning tomorrow morning, and they are so fresh and nice that we are sure you will be delighted with them. Just opened them up today—not an old suit in the lot. All snappy, new, Spring styles, and the fabrics are pure wool—imagine getting all wool **blue serge suits** in fashionable cut, splendidly made, for only **$9.67**—suits that will stand alongside of any custom-made suit at any price and defy even an expert to tell one from t'other.

Come in tomorrow and see these suits. You will surely buy one or more of them at this unmatchable and heretofore unheard-of price for suits of a quality near as good as these $9.67

Be One of the First 500 to Get

A Surety Typewriter for $28.75

Paying Only $5 Down; $1 a Week

Everybody concedes that the **Surety** is the most wonderful and most practical machine ever put on the market at a popular price that is far below the prohibitive cost of any other good typewriter—in fact at the lowest price ever quoted for a strongly built, simple serviceable typewriting machine.

Who Should Join the Typewriter Club

The Teacher—Who has many reports and papers to get out at home and who has a deal of correspondence to do, and who often requires copies of various articles.

The Preacher—who must have his sermons in a form to be easily read, or his notes plainly recorded for guidance while in the pulpit and for his letter writing.

The Student—who has many papers to prepare, essays to write, and who finds many needs for plainly written copies of various things.

The Society Woman—who has many notes to write, invitations to issue to her little home social affairs and for church affairs, and whose personal correspondence could be done at so much greater length with a machine.

The Doctor—who has prescriptions to write and whose handwriting may be none too legible, and who has many bills to make out.

The Lawyer—who has loads of work requiring the plain writing that only the machine can give him.

The Secretary—of the lodge, the building and loan association, the civic society, the club, the political organization—all of whom have notices to send out, reports to make, copies of resolutions, etc., to make.

The Small Business Man—who does not have sufficient work for a typewriter costing $100, yet who wants a machine that will turn out work equally good so that he may write his orders, his letters, and make out his bills on the machine.

And there are many others not classified who have much use for a typewriter. Everybody has some use for a typewriter and one should be in every home.

WHY NOT JOIN THIS CLUB OF 500 AND GET ONE OF THESE MACHINES AT THE LITTLE PRICE OF $28.75, PAYING $5 DOWN AND ONLY $1 A WEEK?

Hahne & Co. Broad, New & Halsey Sts., **Newark, N. J.**

BLAMES SEERESS FOR WIFE'S DEATH

Man Asks Warrant For Her Arrest.

WAS DRIVEN TO SUICIDE.

Woman Told by Fortune Teller That She Were Better Dead, as Her Husband Did Not Love Her, and Became Despondent.

West Hoboken, N. J., April 25.—Joseph Brego, whose wife committed suicide, claims that she took her life because of what a fortune teller had told her. He has made a complaint to the police against the fortune teller, charging her with being a disorderly person. Brego claims that because of what this fortune teller told Mrs. Brego, the latter became despondent and a suicide.

Brego told the police that the fortune teller had often read his wife's fortune in cards. Recently his wife had told him, he said, that the fortune teller had advised her that it were better she were dead as her husband did not love her. He declared that a week ago he had gone to the fortune teller's home and taken his wife away from there. He said that the fortune teller's name was Mrs. Walter.

STRUCK BOY, ARRESTED.

Wallington Schoolteachers Charged With Assault and Battery.

Wallington, N. J., April 25.—Miss Julia Dolinsky of New York city and Miss B. Powell of Passaic, N. J., both schoolteachers in the public school No. 1 here, were arrested by Constable Ernest Trainor charged with beating nine-year-old Dudley Tatham, son of Robert Tatham of this place.

The boy would not sit down in his seat. Both teachers were in the room at the time, and when the boy answered back they tried to make him sit down. He made a kick at one of the teachers, and Miss Powell struck him in the face with her fist and blackened his eye. The boy told his father, who had the schoolteachers arrested on a charge of assault and battery.

They were arraigned before Justice Nicholas Campo, who set the bail at $200 each. John D. Kelzger, residing here, furnished the bail. Principal R. N. Myers of the school said he would stand by the teachers.

DOZES ON TRAIN; KILLED.

Westwood Man Decapitated When He Falls Between Cars.

Hackensack, N. J., April 25.—John H. Larsen, a ship chandler, living in Westwood, was instantly killed by falling between the cars on a New Jersey and New York railroad passenger train as it was entering Westwood. Larsen was sixty years old and weighed 240 pounds.

Larsen frequently dozed on the train on his way home, and one of the commuters said he suddenly awakened and hurried out to the platform. This commuter declared it seemed as though Larsen hastened to get off the train, believing he had passed his depot.

Larsen was decapitated.

49 JERSEY CONVICTS FREED.

But Court of Pardons Refuses Paroles to Boscheiter Slayers.

Trenton, N. J., April 25.—At a meeting of the court of pardons here forty-nine convicts were paroled from the New Jersey state prison, and Henry Pulley of Monmouth county, a murderer, under sentence to die during the week of May 6, had his sentence commuted to thirty years' imprisonment.

Parole was denied to Andrew J. Campbell, Walter McAllister and William A. Death, serving thirty years each for participation in the murder of Jennie Bosscheiter of Paterson, and to Albert C. Twining, sentenced to six years for his part in the wrecking of the Monmouth Trust company.

RUNS AUTO INTO CREEK.

Doctor Has Sad Experience In Learning to Operate Car.

Hackensack, N. J., April 25.—D. C. C. Jolliffe of Hasbrouck Heights, who served as a surgeon in the war in Cuba, while learning to operate an automobile he had just purchased, on the new macadam road, ran through a fence down a steep hill and into a creek here.

In the car with Dr. Jolliffe was Clifford F. Bedell of Hackensack, who had a very lucky escape. The doctor suffered a number of lacerations. The car was stuck fast in the creek.

HUTCHINS WILL FILED.

Estate of $3,000,000 to Be Distributed Among Family.

Washington, April 25.—The will of Stilson Hutchins, the publisher and financier, was filed for probate.

The estate is said to be valued at about $3,000,000 and is to be distributed in proportions of 35 per cent to the widow, 35 per cent to the son Walter S. Hutchins, 20 per cent to the son Lee M. Hutchins and 10 per cent to a granddaughter, Mildred Rogers.

—Miss Elderby—Do you really think that women propose? Oldbach—If they don't there are a great many marriages I cannot account for.—Tit-Bits.

WOULDN'T TRY TO RESCUE DROWNING

Titanic Officer Startles His Hearers at Inquiry.

WITNESSES ARE RESENTFUL

Britons Think Questioning of Senate Committee Purposeless, and Feeling Between the Two Countries as a Result Is Feared at Washington.

Washington, April 25.—Third Officer Lowe of the Titanic startled all his hearers by declaring before the senate investigating committee that he waited in his lifeboat until "the drowning people had thinned out" before going back to pick up any survivors. He explained that it would have been suicide for all in his boat to have gone back while 1,600 people were struggling for their lives in the waters about the Titanic; that they would have swamped his lifeboat. He also told of rescues he made and cleared up the stories about the use of revolvers by the Titanic's officers.

He said he fired the revolver shots, of which so much has been said, to terrify steerage men.

By testimony given before the committee it was definitely established that Captain Smith and several of the officers of the Titanic were expecting to encounter ice on their course about 11 o'clock on the fatal Sunday night.

This fact was brought out in the testimony of Second Officer Lightoller, who, when recalled to the stand, said that he had been shown a message by the captain, which gave the latitude and longitude of the ice reported to the Titanic by another ship. He told the committee he worked out by means of the chart the time at which the Titanic would probably be nearest this ice and found it was to be expected about 11 o'clock. He so informed the captain and Officer Murdock, who relieved him at 10. Despite this, however, he admitted the speed of the vessel was not lessened and the only precaution he took, he said, was to tell the lookout men to keep a sharp watch for small ice at daybreak.

Sharp Answers For Smith.

This was the most important single development of a stormy session before the investigating committee, as far as the main purpose of the inquiry was concerned. The session was marked by a show of feeling upon the part of the English sailors testifying and the committee. The witnesses made little effort to conceal considerable resentment at the questions of the committee, many of which they appeared to think utterly purposeless and beside the mark. Senator Smith received many a sharp answer from the Englishmen, and the prediction was made that unless conditions improved there was danger of serious ill feeling being engendered between the people of the two countries. Members of the group of White Star officials and counsel declared the senators would meet with more success in their inquiry if they secured expert assistance in examining the Titanic officers and sailors.

J. Bruce Ismay, accompanied by White Star officials and officers of the Titanic, visited the British embassy, and it was persistently reported that they had entered protest against their treatment at the hands of the committee. This report was denied by the persons concerned, both at the embassy and by Mr. Ismay. A request was made that the sailors who had testified be permitted to return home, but Senator Smith refused to grant such permission.

Investigate Canadian Report.

Senator Smith, acting upon advices received through the representative of a Toronto newspaper, enlisted the aid of the Canadian government in investigating the report that the Canadian Pacific line steamer Mount Temple, now at St. Johns, N. B., was within sight of the Titanic when she sank. The captain of the Mount Temple denied this in a telegram to the senator, but it was arranged that a Canadian commission should take his deposition before he sails from St. Johns.

The steamer Bremen of the North German Lloyd, which passed close to the spot where the Titanic sank, reported when she arrived in New York that she had proceeded through a veritable icefield, with scores of bodies floating.

TAFT TO MASSACHUSETTS.

President Is Spending the Day Campaigning the State.

New York, April 25.—After spending the night here at the residence of his brother, Henry W. Taft, President Taft left New York shortly after 9 o'clock for his speaking trip to Massachusetts.

Mr. Taft will leave Boston at midnight tonight, arriving in New York tomorrow morning to attend General Grant's funeral.

DON'T BE ENVIOUS.

The men or women who envy those who happen to be able to dress well and to enjoy the pleasures of life a little more than those who are compelled to work continually will be miserable all their days, for, no matter how high they may get, they will find others still higher. The envious person is never satisfied and never can be.

—Advertise in the Daily Press.

OPERATOR PHILLIPS.

Wireless Man of the Titanic, Who Was Lost With Ship.

PRESIDENT TO ATTEND GEN. GRANT'S FUNERAL

Services to Be Held Friday. Daughter Arrives.

New York, April 25.—Arrangements have about been completed for the funeral tomorrow of General Frederick Dent Grant. His daughter, the Countess Cantacuzene, arrived in town on the Kaiser Wilhelm II. from her home in Russia. The funeral had been delayed to allow her to attend. She will probably remain in this country a couple of weeks.

The services will take place at the chapel on Governors Island in the morning at 10:30 o'clock. They will be conducted by the Rev. Edmund B. Smith, the chaplain, assisted by Bishop Samuel Fellows of Chicago. A special train will take the body of General Grant to West Point, where the burial will take place in the afternoon.

President Taft, Vice President Sherman and Major General Leonard Wood are expected from Washington to attend the services. The pallbearers will be Brigadier General William Crozier, Brigadier General H. G. Sharpe, Andrew Carnegie, Hamilton Fish, Dr. Hobart Abbee, William Purington, Colonel E. H. Robinson, Major General F. V. Greene, Colonel R. M. Thompson, Senator Root, Colonel O. Hein, H. W. Taft, Major General T. H. Barry, General Horace Porter, Herman H. Kohlsaat and Brigadier General Tasker Bliss.

BIG REVENUE FROM ESTATES.

Income Tax From Astor's Alone Will Reach Nearly $5,000,000.

Albany, N. Y., April 25.—The revenues of the state will be greatly increased through the inheritance tax to be paid by the estates of a number of those who went down with the Titanic, especially by the Astor, Straus, Guggenheim estates.

The statement that the Astor estate embraces $125,000,000 of realty which is to pass to William Vincent Astor would mean the state would get a tax from this source alone amounting to $4,986,950. If this tax should be paid within six months after it is computed there would be a 5 per cent reduction. Upon the basis of the published values of the three estates mentioned the state would receive, it is estimated, $5,000,000.

The largest inheritance tax heretofore paid was by the estate of "Silent" George Smith of London, which paid $2,036,582.

JOHN D., JR., FOR UNITY.

Greatest Duty of Christian People Is to Get Together, He Says.

New York, April 25.—John D. Rockefeller, Jr., declared at the men and religion congress that the greatest duty of Christian people is to get together.

"If the question were put to me, 'What is the greatest obstacle to effectiveness of the church?' " he began, "I would say the lack of church unity. May it not be long before denominational barriers are done away with and there be one great Christian church?

"When a man is shipwrecked he cares not whether he be saved by a collapsible boat, a davit or a piece of wreckage or whether he be thrown into a lifeboat or in any other way. The business of religious orders should be to bring about a closer relation between the denominations."

WEATHER EVERYWHERE.

Observations of the United States weather bureau taken at 8 p. m. yesterday follow:

	Temp.	Weather.
Albany	48	Clear
Atlantic City	72	Cloudy
Boston	72	Rain
Buffalo	44	Cloudy
Chicago	72	Clear
New Orleans	70	Clear
New York	52	Cloudy
St. Louis	72	Clear
Washington	64	Clear

—According to the facts that are being brought to light, most of the steamship companies must expect people to be their own lifeboat.—Baltimore Sun.

EDUCATIONAL.

Students May Enter at Any Time. **Plainfield Business College and School of English**

For Practical Business Training. Visitors Welcome. Investigate Now. A. S. HERR, Principal & Proprietor, Woodhull & Martin Bld. 'Phone 340

SMALLEY Bros.
147 NORTH AVENUE.
BUTCHERS
CHOICE MEATS
GAME IN SEASON.
ROASTING AND BROILING CHICKENS A SPECIALTY.
BERKSHIRE SAUSAGE (none better).
Orders called for and delivered.
Telephone 88-A.

VAIL
JEWELER and OPTICIAN . . .
236 Park Avenue
OPPOSITE NORTH AVENUE.

R. Morris Adkins
MASSEUR and HYDROPATH
Treatment Parlors
112 MADISON AVE.
'Phone 1172-L
Home Treatment by Appointment.
New York Office 61 East 86th St. 'Phone 6058-Lenox.

Leland Manning
MASON AND BUILDER.
Estimates Furnished.
Jobbing a Specialty.
1120 Myrtle Avenue. Tel. 847-J.

FURNITURE,
OIL CLOTHS,
STOVES, ETC.
Louis Kadesh
23 Somerset Street.

DR. A. MACHAN
VETERINARY PHYSICIAN AND SURGEON
Hon. Grad. Ont. Vet. Col.
Offices: The City Boarding Stables, 110 East Second street, and Hedden's Livery Stables, 118 East Fourth St. Residence: 540 West Fifth street.

SELLING OUT
Palms, Ferns, Begonias at Reduced Prices
PETERSON'S
217 Watchung Ave. 4 8 1m

CHAS. KEIDERLING
FURNITURE PACKER.
Furniture, Trunks, Pictures, China, Glass and Bric-a-Brac Packed and Crated for Storage and Shipping. Storage Rooms to Let.
Tel. 559-J. 258 E. Front St.

PLAINFIELD WINDOW CLEANING CO.
M. MERSTRICH, Prop.
Stores, Offices, Private Residences, New Buildings Cleansed, Scrubbed and Oiled. Office, 121 Liberty St. Tel. 1945-W.

Hoagland's Express
Careful and Expert.
Furniture Moving
Office 116 W. Second St. Tel. 833-W
Home Tel. 648-L.

J. C. POPE & CO.
INSURANCE AGENTS
110 E. Front St. Plainfield, N. J.

JOHN WINZENRIED'S
Storage Warehouse
316-318 WEST FRONT ST.
Separate Rooms—Clean and Dry.
Furniture removed with care.
Tel. 640-R. Residence 312 Lee Place.

FRANK NEIDIG'S
LINCOLN MEAT MARET
OYSTERS R in Season.
Fine Meats of all Kinds.
94 Somerset Street
Telephone 781.

KIVANTINOS & JELLING
Successors to Alex. Lusardi.
Foreign and Domestic Fruits, Choice Confectionery, Nuts, Cigars, etc.
211 W. FRONT ST. Tel. 866-W

A. H. ENANDER
Sanitary Plumbing, Gas Fitting, Steam and Hot Water Heating.
Contractor for Sewer Connections.
125 WATCHUNG AVE.

—Great business getters—Press advs.

ANNIVERSARY S.&H. GREEN TRADING STAMPS

M. S. WILSON---GROCER

Cor. Third and Plainfield Ave. Tel. 1783

SPECIAL FOR ONE WEEK.

Mother Oats, 3 pkgs.....25c
Campbell's Soups, 3 cans.....25c
Granulated Sugar, 5 lbs.....31c
Fancy Maine Corn, 3 cans.....25c
Gold Medal Flour, 24½-lb sack.....85c

Orders Solicited and Delivered.

WE GIVE "S&H" GREEN STAMPS WITH ALL PURCHASES.

$1.00 IN STAMPS FREE.
Cut this Coupon out and bring it to this store and you will receive Free 10 "S.&H." Green Trading Stamps in addition to those given with a 50-cent purchase or more. M. S. Wilson, Cor. 3rd & Plainfield Av.
Not Good After May 10 B

Wm. Crow & Co.

We Give "S.&H." Green Trading Stamps. with all purchases.

Groceries and Provisions

NEW STORE AND NEW STOCK

Cor. Watchung Ave. and Second St.

The most centrally located Grocery Store in the city. All trolleys pass the door.

$1.00 IN STAMPS FREE.
Cut this Coupon out and bring it to this store and you will receive Free 10 "S.&H." Green Trading Stamps in addition to those given with a 50-cent purchase or more. W. Crow & Co., Watc'g Ave. & 2d St.
Not Good After May 10 B

A. E. FORCE & CO.

This is house cleaning time; let us supply your wants with China or Japanese Matting, Linoleum, Rugs in all sizes in different grades, or other floor covering.

We have a big line to choose from and have expert men to cut and lay them; also let us take your window measure for Window Shades; we cut and make any size you wish and guarantee the work and the price to be right.

WE GIVE "S&H" GREEN STAMPS WITH ALL PURCHASES.

$1.00 IN STAMPS FREE.
Cut this Coupon out and bring it to this store and you will receive Free 10 "S.&H." Green Trading Stamps in addition to those given with a 50-cent purchase or more. A. E. Force & Co.
Not Good After May 10 B

Schwed Bros.
THE CLOTHIERS

Front Street, Opp. Park Avenue.

Ask for our specialty in **Silk lined Suits**; $25 value at **$20.00.**

In light, dark and medium colors.

We Give "S.&H." Green Trading Stamps. with all purchases.

$1.00 IN STAMPS FREE.
Cut this Coupon out and bring it to this store and you will receive Free 10 "S.&H." Green Trading Stamps in addition to those given with a 50-cent purchase or more. Schwed Bros. Front St. opp. Park Av.
Not Good After May 10 B

"S.&H." PREMIUMS
The BEST Ever

There are FORTY - FIVE S.&H. Premium Parlors within thirty miles of the N. Y. City Hall. One at your very Door. There are more than Six Hundred in the United States. That, together with the Excellence of the Premiums—the Variety and Values have been continually increased since 1896—is why S.&H. Stamps are so Immensely Popular. That is why More Merchants give them, and give them More Freely than ever before.

You May Be Interested in Watching Us Grow.

HAMILTON Premium COUPONS Accepted on an equal basis with Stamps

Visit the S.&H. Premium Parlor

3rd Floor---A. E. Force & Co.

Take advantage of the Coupons and get Hundreds of S.&H. Stamps Free

JOS. C. BLIMM
EAST END GROCER

Phone 240 **263 East Third Street**

Full line of Fancy Groceries, Fruits and Vegetables always on hand. Prices always the lowest. A trial order will convince you; we have special prices every day.

Try a pound of Blimm's Blend Coffee at 28c a lb, and you will say it is the best coffee for the money.

We Give "S.&H." Green Trading Stamps. with all purchases.

$1.00 IN STAMPS FREE.
Cut this Coupon out and bring it to this store and you will receive Free 10 "S.&H." Green Trading Stamps in addition to those given with a 50-cent purchase or more. Jos. C. Blimm, 263 E. 3rd St.
Not Good After May 10 B

H. E. GAYLE HARDWARE CO.

General Hardware—Stoves, Housefurnishing Goods, Seeds, Fertilizers, Garden Tools, etc.
Front Street and Park Avenue, Plainfield, N. J.
We Give "S.&H." Green Trading Stamps with all Purchases.

$1.00 IN STAMPS FREE.
Cut this Coupon out and bring it to this store and you will receive Free 10 "S.&H." Green Trading Stamps in addition to those given with a 50-cent purchase or more. H. E. Gayle Hardware Co.
Not Good After May 10 B

B. BLOCK & SON

SENSIBLE SHOES
We Give "S.&H." Green Trading Stamps with all Purchases.
110 W. Front Street. Plainfield, N. J.

$1.00 IN STAMPS FREE.
Cut this Coupon out and bring it to this store and you will receive Free 10 "S.&H." Green Trading Stamps in addition to those given with a 50-cent purchase or more. B. Block & Son, 110 W. Front St.
Not Good After May 10 B

R. J. FISHER

GROCERIES, FRUIT AND VEGETABLES.

Phone 217-R. **37 Somerset St.**

When buying your Groceries phone or call on

R. J. FISHER, 37 SOMERSET ST.

Complete satisfaction guaranteed in a full line of Groceries, Fruits and Vegetables, with especial emphasis on our **BUTTER AT 36c A POUND.**

We Give "S.&H." Green Trading Stamps. with all purchases.

$1.00 IN STAMPS FREE.
Cut this Coupon out and bring it to this store and you will receive Free 10 "S.&H." Green Trading Stamps in addition to those given with a 50-cent purchase or more. R. J. Fisher, 37 Somerset St.
Not Good After May 10 B

S. SCHEUER & CO.

WHOLESALE AND RETAIL GROCERS.

239 & 241 WEST FRONT ST **Tel. 45**

THURSDAY, FRIDAY AND SATURDAY
Extra Stamp Specials.

100 Stamps with 1 lb best Tea.....60c
100 Stamps with 1 lb Scheuer's Baking Powder...45c
70 Stamps with 1 lb Tea.....50c
30 Stamps with 1 lb Mocha and Java Coffee.....35c
30 Stamps with 1 lb Tea.....35c

And hundreds of stamp specials too numerous to mention.

We Give "S.&H." Green Trading Stamps. with all purchases.

$1.00 IN STAMPS FREE.
Cut this Coupon out and bring it to this store and you will receive Free 10 "S.&H." Green Trading Stamps in addition to those given with a 50-cent purchase or more. S. Scheuer & Co., 239-241 W. Front St.
Not Good After May 10 B

Chas. T. Rogers & Co.

Dealers in all Kinds of
CHOICE GROCERIES AND MEATS

Vegetables, Fish and Oysters in Season.

Main Street, New Market, N. J. **Tel Con.**

We beg to call your attention to our **home dressed Jersey Fattened Beef** from Mr. R. A. Fairbairn's Fair Acres Farm.

This is the kind of meat that will please **you.**

We Give "S.&H." Green Trading Stamps. with all purchases.

$1.00 IN STAMPS FREE.
Cut this Coupon out and bring it to this store and you will receive Free 10 "S.&H." Green Trading Stamps in addition to those given with a 50-cent purchase or more. Chas. T. Rogers & Co., New Market.
Not Good After May 10 B

J. H. J. CLAUS
CHOICE GROCERIES

Tel. 1746. **666 W. Third St.** **Cor. Muhlenberg Place.**

SPECIALS FOR FRIDAY AND SATURDAY.

4-lbs Best Rice.....25c
Pure Lard, per lb.....12c
Compound Lard, per lb.....10c
3 cans Sweet Corn.....25c
3 cans String Beans.....23c
3 cans Campbell's Soups.....25c
3 cans Campbell's Baked Beans.....25c

We Give "S.&H." Green Trading Stamps. with all purchases.

$1.00 IN STAMPS FREE.
Cut this Coupon out and bring it to this store and you will receive Free 10 "S.&H." Green Trading Stamps in addition to those given with a 50-cent purchase or more. J. H. J. Claus, 666 W. 3rd St.
Not Good After May 10 B

D. T. HEAUME & SON

GROCERS.

Phone 1289-J. Dunellen **Dunellen**

Our Motto
"QUALITY AND SERVICE"

Our **Creamy Butter** is known as the best that can be bought.

Teas that are **Quality** itself, Orange Pekoe, Ceylon, Oolong, English Breakfast, Japan, Gunpowder and mixed. All **50c** a lb. We can please you if you will give us a trial.

We Give "S.&H." Green Trading Stamps. with all purchases.

$1.00 IN STAMPS FREE.
Cut this Coupon out and bring it to this store and you will receive Free 10 "S.&H." Green Trading Stamps in addition to those given with a 50-cent purchase or more D. T. Heaume & Son, Dunellen.
Not Good After May 10 B

TAKE ADVANTAGE OF THE COUPONS AND GET THOUSANDS OF S.&H. GREEN STAMPS FREE

THE PLAINFIELD TRUST COMPANY

OFFICERS

O. T. Waring, President
A. V. Heely, Vice President
Henry A. McGee, Vice-President
J. H. Case, Vice-President
H. H. Pond, Secretary and Treasurer.
DeWitt Hubbell, Asst. Secy.-Treas.

DIRECTORS.
J. Herbert Case
Frederick Geller
A. V. Heely
James W. Jackson
Edward H. Ladd, Jr.
Charles W. McCutchen
Henry A. McGee

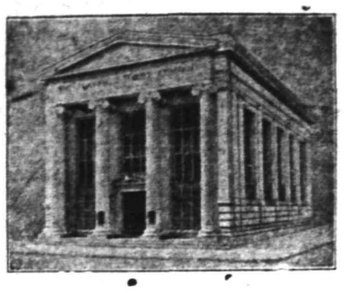

DIRECTORS.
Walter M. McGee
Charles A. Reed
Isaac W. Rushmore
Frank H. Smith
Samuel Townsend
Cornelius B. Tyler
Lewis E. Waring
Orville T. Waring

RESOURCES OVER FOUR MILLION DOLLARS

TRINITY ADDS $500 TO GENERAL BUDGET

Excellent Reports From all Departments of Activity at Annual Meeting.

The annual congregational meeting of Trinity Reformed church was held last night, when officers were elected and reports from every department and society of the church were presented. These showed an exceeding satisfactory condition. It was decided to increase the general budget for the coming year by $500. Horace J. Martin, Sr., was chosen chairman of the meeting and Charles Beiter clerk pro tem.

A. L. Force, Horace J. Martin, Jr., and Fred E. Smith were reelected elders for two years, and M. F. Gano, Charles M. Dolliver and Edgar F. Sheppard were reelected deacons for two years. Then followed the reports.

The report of church finances by H. E. Gayle, church treasurer, showed the receipts to be $5,821.08, including a balance of $303.74, April 1, 1911. The receipts for denominational benevolences were $1,264.05, and $353.66 from other benevolences, making a total of $7,439.69. There was a total disbursement of $5,481.26 for general church purposes, and $1,224.12 for denominational benevolences, including home and foreign missions; and $353.66 for other benevolences, making a total of $7,059.04. The balances in the treasury April 1, 1912, were: For music, $242; for building fund, $40.03; for church, $97.82, a total of $380.65.

Alfred K. Willett, treasurer of the deacons' fund, reported receipts of $258.92, with a balance of $26.23. The receipts for the improvement fund were $1,374.33, with no balance.

The receipts for the Marconnier chapel fund were $830, the disbursements, including $625 for the salary of Rev. J. Tucker Lansdale, being the same.

Charles M. Dolliver, treasurer, reported for the Bible school. The receipts were $785.87, and the disbursements $695.76, leaving a balance of $90.11. The recipts for the library fund were $224.05 and in addition $16.50 was received and paid to Mr. Willett for the building fund. Miss Anna Bach, treasurer, of the missionery society of the school, reported receipts of $377.71, all of which was expended, and in addition a Christmas box valued at $41.13 was sent to Kentucky.

St. Paul's Brotherhood, through Charles Mehlenbeck, treasurer, reported receipts of $52.37. Miss Jean Lindsay, president of the Willing Workers, reported receipts of $29.35, while Mrs. Ada C. Krymer, treasurer of the Loyal Band, reported receipts of $49.81, disbursements of $35.13, with a balance of $14.67.

The Home department raised $395.31 during the year, all of which was disbursed. Mrs. Julius Williams, secretary for the flower and fruit fund, reported receipts and expenditures of $48.12.

Mrs. T. . VanZandt, treasurer of the Ladies' Christian Work Society, reported receipts of $523.22, and disbursements of $432.48, with a balance of $90.74. The missionary report showed receipts of $113.54 and disbursements the same. The Young Women's Mission Band raised $203.72, disbursed $201.37, leaving a balance of $2.35. Mrs. Anna M. Cole is treasurer of this society.

Miss Edna A. Dilts, treasurer of the Young People's Christian Endeavor Society, reported receipts of $197.86, disbursements of $172.15, with a balance of $25.71. Miss Lena Bohan, superintendent, reported for the Junior C. E. Society. The receipts were $65.94, disbursements, $53, with a balance of $12.94.

The Harrison Club, recently organized to assist Dr. Paul W. Harrison, the church missionary, reported through Willard Bach, treasurer, receipts of $27.20. John C. Osborn, treasurer of the Dutch Arms, reported receipts of $275.55, disbursements of $250.03, with a balance of $25.52.

The general summary of money contributed by the church and various organizations follows: Denominational benevolences: Foreign, $665.25; Arabia, $850; domestic, $674.58; total, $1,589.83; other benevolent objects, $772.84, total amount for benevolences, $2,362.67; for congregational purposes, $8,566.47, grand total, $10,929.14.

The statistical report follows:

Number of families: Trinity Reformed church, 287; Marconnier chapel, 40; total, 427; members received: On confession, 21; on certificate, 21; members died, 8; members dismissed, 15, making a net gain of 19. Members in full commission active list, 745; Marconnier chapel, 25; absent list, 173; total, 943; adherents: Trinity Reformed church, 300; Marconnier chapel, 30; baptisms Infants, 5; adults, 5. Enrollment of Bible school: Main school, 608; Home department, 420, Main school, Marconnier chapel, 50; Home department, 25; total, 1,103; cradle roll, not reported to Classis, 67, making a grand total of 1,170.

Captain Myrtle Vincent, of New York, and Captain L. M. Jackson, of Albany, N. Y., will conduct the meeting at the Salvation Army Hall tonight at 8 o'clock.

Mrs. J. B. Mottley, who was taken suddenly ill last Monday, is recovering slowly.

APPOINT US YOUR EXECUTOR AND

Empowered by law to act as Executor, Administrator, Guardian, Trustee and in all other fiduciary capacities. The charges are the same as those allowed an individual.

THE STATE TRUST COMPANY AT PLAINFIELD N. J.

So generally is it being found desirable to appoint a Trust Company in such capacities that Trust Companies are rapidly superceding the individual trustee.

OBTAIN SERVICE SUCH AS NO INDIVIDUAL CAN POSSIBLY GIVE.

AMUSEMENTS. AMUSEMENTS.

Plainfield Theatre

SATURDAY, APRIL 27—Special Matinee for the Children—
"The Newlyweds and Their Baby"
60½ People - 70% Girls
Prices--- Matinee 25c, 50c, 75c. Night 25c, 50c, 75c, $1, $1.50. For Children—Matinee, Orchestra 50c; Balcony 25c.

MONDAY and TUESDAY, APRIL 29 and 30
MATINEE TUESDAY AT 2:30
The Masterpiece in Moving Pictures
"DANTE'S INFERNO"
Prices 25c, 35c, 50c

AMUSEMENTS.

FRANK A. ROBBINS'

New and Greatest All-Feature
SHOWS

THE GRANDEST AND LARGEST CIRCUS
EVER SEEN HERE
New Acts, New Faces, New Names
New Apparatus, New Feats.
SCORES OF FOREIGN CHAMPIONS IN EVERY LINE OF TRAINED EFFORT.
Two Performances Daily at 2 and 8 p. m. Grand Free Street Parade 10 a. m.
PLAINFIELD, WEDNESDAY, MAY 1
4 25-30 5 4-6

Poultry Supplies

We have just added to our stock a line of "APEX" CHICKEN SUPPLIES such as galvanized FOUNTS and FEEDERS for chicks and fowls.

The "PEERLESS" cleanable Brooder Founts.

The STONE WATED FOUNTS for fowls and small chicks.

The PHILADELPHIA AUTOMATIC FEEDER AND EXERCISER—every chicken must do its own scratching.—no loafers in the flock—food is not wasted—rats and mice can not work it or get into it—working parts made of brass and will not RUST.

A. M. GRIFFEN CO.
119-123 EAST FRONT ST., PLAINFIELD, N. J.
Two 'Phones 6 214

PROCTOR'S

NOTED FOR EXCELLENCE AND POPULAR PRICES
BEST REFINED VAUDEVILLE AND MOVING PICTURES.
Prices—Mat., 10c; Eve., 10c, 15 and 25c.
TODAY'S PROGRAM
The Japanese Musical Comedy, "Fujiyama," with Ada Mitchell & Co. of 11; ¼ of a Ton of Song and Comedy, Reeves and Werner; "Sheriff Bob," Western Comedy Dramati Sketch, with Charles Keane & Co. Singers and Dancers, Martin & Frabrini; Novelty Gymnasts, Smith Bros.

EUROPE

Escorted Tours to all parts of Europe, comprising Tours de Luxe (with motor car tours) and Long and Short Vacation Tours. Also a special series at popular prices.
Special Midnight Sun and Russia Tours—Spain and Morocco Tour. Summer Tour to the Orient.
ROUND THE WORLD—$617.70 UP.
Tours de Luxe leave Westbound Aug. 23, Sept. 14, 27. Eastbound Nov. 2, 26, Jan. 4. Southbound (South Africa, Australia, New Zealand, etc.) Oct. 30.
INCLUSIVE INDEPENDENT TOURS
for individuals, families and private parties arranged for travel in Europe, America and Round the World.
SEND FOR PROGRAM DESIRED.
THOS. COOK & SON.
CHIEF AMERICAN OFFICE, 245 BROADWAY, NEW YORK.
BRANCH OFFICES:—264 Fifth Ave., 553 Fifth Ave., 2389 Broadway, New York; Boston, Philadelphia, Chicago, San Francisco, LosAngeles, Montreal, Toronto, and 140 offices ABROAD.
Cooks' Traveller's Cheques Are Good All Over the World

Don't Be Caught Napping ∴ ∴

Let Mr. Burglar announce his arrival the same as an honest man. A reliable burglar alarm system is within reach of all.

Let us figure for you.

Allen B. Laing Co.
Electrical Contractors
127 W. SECOND ST.
'PHONE 198.

AUCTION SALE.

Auction Sale.

OF HOUSEHOLD FURNITURE.

An auction sale of household goods will be held at the residence of John Dunham, on Prospect avenue, third house from Centre Street, Dunellen, N. J., FRIDAY, APRIL 26, at 1:30 p. m. Sharp, consisting of parlor suit dining room furniture, dining tables chairs, sideboard, china closet, carpet, matting, beds, springs, mattresses, music box, heating stove cook stove, large hall rack, pictures dishes, Mason jars, garden tools, curtains, bric-a-brac, fancy china and glassware, chairs, awnings, and other articles too numerous to mention. Terms cash.

WILLIAM A. SCHORB, Auc'r.
D. J. GAVIN, Clerk. 4 23 3

Hoagland's Express
Careful and Expert.
Furniture Moving
Office 116 W. Second St. Tel. 833-W
Home Tel. 648-L.

Hodge's Pharmacy
Y. M. C. A. BUILDING.
BELLE MEAD SWEETS.
Telephone 62.

SPECIAL
For This Week Only

5 lbs Sugar.....29c
Free, ¼ lb Royal Baking Powder with ½ lb Tea..25c
Large Bottle Plain Olives, regular 25c.....20c
12 (5c boxes) Matches....40c
Strictly Fresh Eggs.....27c
Swans Down Prepared Flour.....23c
Duryeas Corn Starch.....8c
Gallon can Apples.....30c
We have a full line of Fresh Vegetables every day.

C. O. SMITH
Cor. 4th and Liberty Sts.
Telephone 1346 th-f

KINDLING AND GRATE WOOD
Prompt deliveries. Orders received at
89 SOMERSET STREET,
JOHN MOBUS
P. O. Box 320 Telephone 19-F-41

REMOVAL SALE
at
CARL SILBERT'S
JEWELRY STORE
219 WEST FRONT ST.
OPPOSITE PROCTOR'S.
BARGAINS----SPECIALS
The new Store will be located at 255 WEST FRONT STREET, Opposite Babcock Building.

LEAVES HOSPITAL.

Miss Ruth Florence Lapen, the member of the "Madame Sherry" company, who fractured a bone in her right ankle, during a performance at the Plainfield theatre, last week, left Muhlenberg Hospital yesterday for her New York home.

Elliott Smith, of 47 Craig place, is touring by auto through the southern part of the State on a business trip for the firm of Smith & Wilson, produce merchants of New York City.

—Read the Plainfield Daily Press.

DINING-ROOM FURNITURE

BUFFETS, CHINA CABINETS, EXTENSION and SERVING TABLES and LEATHER SEAT CHAIRS, in MAHOGANY and GOLDEN and FUMED OAK.

Suites to match or single pieces, an attractive line of DINING ROOM FURNITURE direct from factory to you.

If you want to refurnish your Dining Room or add a single piece we can give you a large selection to choose from.

MAHOGANY DINING ROOM SUITES	Buffet, China Cabinet and Extension Table $155.00 to $266.00.
FUMED OAK DINING ROOM SUITES	Buffet, China Cabinet and Extension Table $72.00 to $225.00.
GOLDEN OAK DINING ROOM SUITES	Buffet, China Cabinet and Extension Table $52.00 to $175.00.

REFRIGERATORS, PULLMAN SLEEPER BABY CARRIAGES.

POWLISON & JONES
149-151 E. Front St. Plainfield, N. J.

ROTH & CO.
FRIDAY—APRIL 26.

SHAD SHAD SHAD

Fresh Caught Delaware Buck Shad, ea 23c
Fresh Caught Large Cut Shad, ea - 34c

ROE SHAD! ROE SHAD!

Fancy Fresh Roes, ea - - 22c
Delaware Roe Shad, ea - - 50c

FIRST OF THE SEASON

Strictly Fresh Caught Butterfish, lb - - 9c

Don't miss this, the best and sweetest pan fish in the market.

Fresh Herring, lb.....6c
Fancy Weak Fish, lb.....7c
Fresh Flounders, lb.....9c
Fresh Caught Spanish Mackerel, lb.....14c
Fresh Caught Cod, steaks or boil, lb.....12c
Blue Fish, lb.....12c
Fresh Eels, lb.....15c

Fresh Caught Green Fish, lb - - 10c

Strictly Fresh Eggs, doz - - - - 25c

GROCERY BULLETIN
FOR FRIDAY AND SATURDAY

Granulated Sugar, 5 lbs	29c
Best Elgin Butter, per lb	37c
Good Table Butter, per lb	35c
Fresh Jersey Eggs, per dozen	27c
Curtice Bros.' Jams, per jar	15c
Blue Label Catsup, per bottle	20c
Vulcan Safety Matches, 144 boxes	65c
Blue Tip Matches, per dozen	40c
Large Prunes, per lb, 10c, 12½c and	15c
Small Prunes, 3 lbs, 25c; and 4 lbs	25c
Seeded Raisins, 2 pkgs	25c
X-Ray and Vulcanol, 2 large pkgs	25c
Borden's Evaporated Milk, 3 cans	23c
per dozen	90c
Col. River Salmon, flat can	20c
Cut Asparagus, large can	20c
Good Tea, per lb	25c
Good Coffee, per lb	25c
Kirkman's & Fels Soap, 10 bars	45c
Babbitts' or Gold Soap, 10 bars	40c
Old Dutch Cleanser, 3 cans	25c
Navel Oranges, 15 for	25c
Recketts Blue, 3 pkgs.	25c
Armour's Hams, per lb	16c
Karo Syrup, 2 cans	25c
Tryphosa and Jello, 2 pkgs.	25c
Force, per pkg	10c

We Give S. & H. Stamps

Fred. H. Firstbrook
116 W. Front St.
Phone 1754

CAN YOU FORETELL.

When LIGHTNING will strike?
When a CHIMNEY is defective?
When an OIL STOVE will explode?
When a FURNACE will be overheated?
When a LIGHTED LAMP will fall?
When an INCENDIARY will visit you?
When MICE and MATCHES will meet?
When OILY WASTE will ignite?
When OTHER FIRES will burn your home?
When a CONFLAGRATION will break out?
When CARELESSNESS will visit a home?
When [illegible] will be too late?
WHY NOT ASK US ABOUT
FIRE INSURANCE
TO-DAY NOW TOMORROW MAY BE TOO LATE

REAL ESTATE
LOANS
RENTS

GEO. M. CLARKE CO. Babcock Bldg., Telephone 205 Plainfield

INSURANCE OF ALL KINDS

THE STANDARD HAT $2.00
Made by Hawes Von Gal
INTERWOVEN HALF HOSE
BLAIR'S SHOP 119 PARK AVE.

"Treasures in Heaven" does not refer to material things at all, tho' some good folks seem to think it does, and act accordingly.—Manchester Union.

APRIL TWENTY-SIXTH.

1865—John Wilkes Booth, assassin of Lincoln, killed at Port Royal, Va., by Boston Corbett, a Federal soldier, who shot him in disobedience of orders.

PLAINFIELD DAILY PRESS

THE WEATHER.

Showers tonight and Saturday; slightly warmer tonight. Max., 67; Min., 37.

Established May 10, 1887. FOURTEEN PAGES. PLAINFIELD, NEW JERSEY, FRIDAY, APRIL 26, 1912. FOURTEEN PAGES. Two Cents a Copy—$5 a Year.

MONDAY CLUB HAS AN IRISH EVENING

Seumas MacManus and Jigging Colleen Appear at Annual Entertainment.

"An Evening in Ireland with Seumas MacManus," proved a delightful affair for the members and friends of the Monday Afternoon Club at the annual entertainment in Hartridge Auditorium last night. The program was entirely different from anything heretofore presented by the club and the large assemblage testified to its thorough enjoyment by great applause.

Mr. MacManus was assisted in the entertainment by Eileen Alanna, a charming young Irish woman, who gave several Irish dances. She opened the program with an "Irish jig" and an "Irish reel," and concluded it with a "shuffle jig" and the "Rocky Road to Dublin." She was exceedingly graceful and gave the dances in typical fashion to the accompaniment of a fiddle.

Mr. MacManus provided the rest of the entertainment with readings and stories. He wore the costume of his people in the North of Ireland, a dress not unlike the highland costume, except that it has no plaids. Mr. MacManus was born in Donegal, and with the exception of the trips that he takes to this country, spends all of his time at his native home.

Mr. MacManus gave a varied program of readings and stories, bringing out some of the best wit and humor to be found among the Irish. He also quoted a number of Irish proverbs, which gave added pleasure. His selections included the following: "The Postmistress of Knockagar," "The Path Across the Moor," "The Origin of the Fairies," "Billy Burns' Trip to the Moon," "The Silent Mouth is Melodious," "The King of All Birds," "Little Mary, My Treasure," "Jack the King Who Was a Gentleman," and "Daniel O'Connell."

Mrs. Hugh F. Fox, president, and Miss Isabel Arnold, Mrs. H. M. Maxson and Mrs. William Griscom, vice-presidents of the club, received the guests, and the Misses Margaret Mead, Frederica Mead, Virginia Fox, Barbara Fleming, Marjorie Brown and Ruth VanVliet were the ushers. After the entertainment the guests were served with refreshments.

A striking feature of the affair was the stage decorations, arranged to represent a cottage and a garden in Ireland. This was the work of the entertainment committee with the assistance of Mrs. Harold D. Corbusier. The annual meeting of the club will be held on Monday afternoon, May 6, when officers will be elected.

TWO NIGHTS' SALE AND SUPPER AT BETHEL CHAPEL

A sale and supper opened last evening in Bethel Chapel. It will close tonight. The committee in charge consists of Miss Ephienia Dorsey and a sewing class which she has been conducting. Last night an entertaining play entitled, "The Little Gossip," was given and greatly enjoyed by all.

Tonight another supper will be served followed by an elaborate program in which the choir boys, under the direction of C. E. Van Horn, will present "Uncle Sam's Celebration," a musical production.

SEWER PETITION.

The councilmanic sewer committee met last night and arranged to send a petition to the Piscataway township committee asking the permission of the committee to lay pipes and establish a sewage disposal works on the Darling farm in that township. The Council at its meeting Monday night authorized this action, but for some reason the petition was not sent off at the time. The petition will be sent to the committee today. Dunellen and Piscataway township will be given permission to join in the trunk sewer, provided Plainfield is given the right to carry out its plans. The Piscataway township committee has promised to hold a public hearing on the petition.

JUNIOR C. E. LUNCHEON.

The Junior Christian Endeavor Society of Warren chapel, will give its annual luncheon at the chapel, Tuesday afternoon at 1 o'clock. The menu will be as follows: Clam broth, crackers, creamed beef, olives, creamed peas, apple and celery salad, buttered crackers, jelly fruit sandwiches, gelatine, lunch cheese on crackers, coffee, chocolate dipped crackers.

MUSICAL SERVICE.

There will be a special musical service at Trinity Reformed church, Sunday night, in honor of Arthur L. Titsworth, who has been organist of the church thirty years. The pastor, Rev. J. Y. Broek, will preach on the subject, "Sacrifice and Service." The morning theme will be "A First-Class Church."

—Big sale on go-carts at Sachar & Shiff's, 139 East Front street. ***

JUDGE DISMISSES JURY THAT ACQUITS VOSSLER

Court Frankly Indignant Over Verdict and Denounces Defendant as a "Dog"--One Juror Obtains Reinstatement.

New Brunswick, April 26.—After a scant five minutes of consideration the jury in the case of Lewis Vossler, a Dunellen trolley employe, charged with a grave offense by 18-year-old Anna Soukup, acquitted him in the County Court here yesterday afternoon. The verdict occasioned general surprise, and Judge Daly was moved to such indignation that he dismissed the twelve jurymen for the term.

The girl was a housemaid in Vossler's family, which included his wife, his daughter, his father and depended mother. She became a mother in August of last year.

The State had depended its case almost entirely on the girl's own story, and Arthur V. Schenck, counsel for the accused, dwelt persistently upon seeming improbabilities of the story, chiefly that the girl swore that Vossler's wife had condoned his conduct. The verdict was a big victory for Mr. Schenck.

The first witness called was Dr. Myron J. Whitford, of New Market, who told of having been called to attend the girl last August.

Miss Soukup was the next. She wept bitterly as she told her story. The girl said she told Mrs. Vossler of the relations Vossler had established with her, but the wife only laughed.

Vossler was the only witness for the defense, and while he denied some of the girl's statements, he admitted having had on occasions had improper relations.

When the verdict of not guilty was rendered, Judge Daly was so astonished that he could hardly speak for a time. Then he told the jury plainly what he thought of it and of the prisoner. He reviewed the testimony and said that by his own admission Vossler had taken advantage of a poor servant girl of tender years. He declared that Vossler was an "unclean dog," and said he hadn't thought it possible that twelve men in Middlesex county would vote for a verdict of acquittal in such a case. He then discharged them for the term.

Later Juror Hoffman had an interview with the judge, and said that he had held out against the other eleven, voting for "guilty," and had only changed when he saw it was useless to hold out. The judge thereupon reinstated Hoffman.

When Vossler was indicted he pleaded not guilty, but afterwards changed this to non-vult and was arraigned for sentence. Later on he was permitted to change his plea back to not guilty and stand trial.

SESAME CLUB HOLDS ITS ANNUAL LUNCHEON

The Sesame Club gave its annual luncheon yesterday afternoon at the home of Mrs. Stephen H. Voorhees, of Madison avenue. There were twenty-four members of the club present, and a few invited guests. ollowing the luncheon, there was an informal musical program, piano selections being rendered by Mrs. Harry Johnson and Miss Kate Biglow and vocal selections by Mrs. Duncan W. Taylor and Mrs. William Abbe.

The affair was in charge of a committee comprising Mrs. Stephen H. Voorhees, Mrs. W. H. P. Veysey, Mrs. LeRoy H. Gates and Mrs. G. Stuart Simons. The annual meeting of the club for the election of officers will be held Thursday, May 2.

MAID-OF-HONOR.

Miss Inez Tolles, daughter of Councilman and Mrs. R. I. Tolles, of this city, was the maid-of-honor at the wedding of Miss Mary Skinner Chapin and Robert C. Glazier, which took place Wednesday afternoon at the home of the bride's parents, Mr. and Mrs. Charles E. Chapin, Greenwich, Conn. Mr. and Mrs. Tolles also attended the wedding.

Y. M. C. A. PICTURES.

The program for the motion picture entertainment to be given in Y. M. C. A. Hall on Saturday will include: "The Child of the Glutto," "From the Arctics to the Tropics," "An Old Silver Mine in Peru," "The Bravest Girl in the South," and "Jimmie as an Insurance Agent."

RECEPTION TO RECTOR.

The wardens and vestrymen of St. Stephen's church have issued invitations to a reception to be given the rector, Rev. Warner Esmond, Lee Ward, and Mrs. Ward, at Truell Hall, Thursday evening, May 9, at 8 o'clock.

—Refrigerator sale at 139 East Front street now going on. ***

—Neuman Bros. will offer for tomorrow's trade 35 bunches of fancy Jersey asparagus, fancy Boston bend lettuce, wax beans, green peas, tomatoes, cucumbers, radishes and Jersey rhubarb.

BORO HIGH SCHOOL PLAY AT PARK CLUB TONIGHT

A selected cast from the North Plainfield High chool will present at the Park Club tonight H. P. Byron's London success, "Our Boys," as the school's second anual play. The play, which will be concluded about ten o'clock, will be followed by dancing, with full orchesta, for several hours. The curtain will rise at 8 o'clock.

The cast has been coached by Paul A. Mertz, of the High School Faculty, and no pains have been spared to make the production a success. The cast includes Carroll C. Taylor, as an English baronet; W. P. Taylor, as his son; Lawrence H. French, as a retired butterman; George Townley, as his son; Miss Anna Warnock and Miss Lucille Ewart, as typical English girls; Miss Mildred McAuliffe as sister to the baronet; Miss Marguerite Woolston, as a lodging house servant; Ralph Smalley and Duclos Van Mater as butlers.

Dress rehearsal was held last evening. The production is for the benefit of the athletic teams.

HERBART HALL PUPILS SHOW TALENT IN PLAY

Pupils of Herbart Hall, Watchung Crest, gave the first performance of "A Dream Trip to Northern Lands," yesterday afternoon. It was enthusiastically received by the audience.

The actual work of the school in geography, reading, music, gymnastics and manual training figure in the play and the pupils and their teachers have taken part in producing the details. Everything, including the stage, the scenery and the costumes, is home-made. The visitors yesterday marveled at the effects produced under the limited conditions. The scenery represented faithfully and strikingly the various northern countries; there were surprising scenic effects like the northern lights and the midnight sun, and the pretty and characteristic costumes fitted into the scenic environment.

The pupils who played the different parts, and sang the songs and dances, surprised the audience by the intelligent way in which they executed their various roles, by their self-control and by their absence of self-consciousness, which otherwise is so characteristic of nervous atypical children.

The parents of the pupils present could hardly understand how that was done, and expressed their appreciation of the educational methods obtaining in the school.

The performance will be repeated this afternoon at 3 o'clock and tomorrow evening at 8 o'clock. The proceeds go to the scholarship fund of the institution which is maintained by the National Association for the Study and Education of Exceptional Children.

PASTORAL "AT HOME" FOR WARREN CHAPEL FLOCK

Rev. and Mrs. J. O. McKelvey gave an "at home" at Warren chapel, last night, there being a large attendance of members and friends of the chapel. Mr. and Mrs. McKelvey received with the executive officers of the chapel. There was no program, the evening being given up to sociability, during which refreshments were served.

Mrs. Gibson Smith was chairman of the refreshment committee, and she was assisted by Mrs. Charles D Wheeler, Mrs. John Schenck, Mrs. Alfred Giddis and Mrs. John Green.

P. O. S. A. SOCIAL.

The members of Camp No. 1, Patriotic Order Sons of America, were entertained by Mrs. J. Herbert Freeman at her home, 1280 Park avenue, yesterday afternoon. Beside the social features, there was a discussion of plans for a dime social to be held within a short time. At 5 o'clock the company sat down to an excellent supper served by Mrs. Freeman. Those present were: Mrs. William Clawson, Mrs. J. Herbert Freeman, Mrs. C. Brantingham, Mrs. R. Smith, Mrs. Theodore VanPelt, Mrs. Andrew McDowell and Mrs. George Klinger.

CARD PARTY.

Mrs. B. S. Fuller, of Leland avenue, was given a card party at her home yesterday afternoon by the members of the Wednesday Afternoon Five Hundred Club. Mrs. Fuller is a new-comer to Plainfield and the party was given to introduce her. Mrs. Arthur MacVoy received first prize and Mrs. Robert Gow second.

POLICE GET 2 BUSY YOUTHFUL THIEVES

String of Thefts Charged Against Edward Coffee and Raymond Wilson.

Charged with a series of petty thefts, Edward Coffee, seventeen years old, of South Second street, and Raymond Wilson, sixteen years old, of West Third street, were arrested yesterday by Detective Sergeant John Flynn. They were remanded today by City Judge William G. De Meza for a further hearing tomorrow. The police say both boys have confessed. This, according to the police, is the history of their activity:

On March 10 they broke into the Grant avenue station and stole $10.-50 worth of cigarettes, gum and tobacco. On April 5, Wilson, who worked in H. A. Bonn's millinery store on West Front street, left the place open for Coffee, who wanted to get at the "strong box." The box yielded nothing but insurance papers and the like, and the two got only 75 cents from the cash drawer.

Wolworth's 5 and 10 cent store was broken into through a rear window on April 7, and $7 taken. The City Market was entered the same night, but only a few pies and some change were obtained there. On April 10 Coffee broke into Neuman Bros.' grocery store, but got nothing. The two boys broke into the store of John Fallocco, 201 Grant avenue, three times during March, and got an aggregate of $10 worth of cigarettes and the like. Coffee broke into the Woman's Exchange three times during February, and stole small sums. Coffee, with another boy, robbed the store of Herman Semmer, 902 West Third street, of $18 on March 28.

MRS. SCHUYLER'S PUPILS SHOW CAREFUL TRAINING

Mrs. Carolyn Schuyler gave an informal reception and recital for her piano pupils and their friends at her studio on Third place, last night. This is Mrs. Schuyler's third season and her pupils executed an interesting program, showing a remarkable degree of technique and interpretation. Those who took part in the recital were as follows:

Ruth Fuller, Emily Matt, Janet Marchant, Rufus Searles and Mrs. Schuyler, Francis Terry, Catherine Shamplin, Theodora Dutton, Wilbur Cuming, Ruth Fuller, Marie Crosby, Walter Place, Grace Hunt, Ruth Pratt and Henrietta Schenck.

PARENT-TEACHERS' ASSN. HOLDS ANNUAL ELECTION

The Parent-Teacher Association of the Lincoln and Bryant Schools held its annual election of officers last evening in the Bryant School. All present expressed themselves as greatly pleased at the good results accomplished during the past year by the organization.

The officers elected were: President, C. J. Lawson; first vice-president, Miss Flora Griffin; second vice-president, Mrs. O. H. Smith; secretary, Mrs. Joseph Smith; treasurer, Mrs. H. G. Henwood. Following the regular business meeting a social hour was enjoyed, during which refreshments were served.

MRS. GALVIN IN HOSPITAL.

Mrs. James A. Galvin, wife of the well-known theatrical man and former local resident, underwent a severe operation at Muhlenberg hospital a few days ago. She is now resting easily with prospects of complete recovery in two or three weeks. The Galvins have been away from Plainfield for several years and when not on the road lived at Key West, Fla. Mrs. Galvin was touring Cuba with her family when stricken and came to Plainfield on the advice of physicians and also because of her faith in the local hospital. She was accompanied by her husband and daughter, Miss Etta Galvin, who are stopping temporarily at the Hotel Kensington. Mr. Galvin established Galvin Park and for a time conducted Galvin's theatre on West Second street, afterward reconstructed as the Plainfield theatre.

W. F. M. ENTERTAINMENT.

An entertainment consisting of recitations, violin and piano music was given at the Monroe Avenue M. E. church, last night, under the auspices of the Women's Foreign Missionary Society. The affair was attended by more than one hundred members and friends of the church. The program was furnished by Mrs. Laura Adkins Bogle, of Westfield, elocutionist; Harold Welsh, of Westfield, violin and piano, and Miss Florence Yeager, piano.

—Advertise in the Daily Press.

—'Phone Ritz, 155, for Mrs. Struthers' delicious home-made crullers. ***

HEARING ON THE WATER QUESTION SET FOR MAY 7

Frank Bergen Will Represent Company in Resisting Appointment of Condemnation Comissioners.

On behalf of the city, a petition was presented to Judge J. J. Bergen, in the Supreme Court, at Elizabeth today, praying that three commissioners be appointed to serve in the condemnation proceedings on the part of the municipality against the Plainfield-Union Water Company and the Elizabethtown Water Company for the condemnation of the plant in the Netherwood section. Corporation Counsel William M. Stillman and Council F. E. Mygatt, chairman of the special water committee, appeared for the city. The papers were filed. The Fidelity Trust Company, of Newark, which holds mortgages given by both companies, is also made a party to the proceedings.

Justice Bergen has fixed Tuesday morning, May 7, at 10 o'clock, as the time when he will give a hearing for argument in opposition to the appointment of commissioners. Frank Bergen will represent the water companies and Corporation Counsel W. M. Stillman and Councilman F. E. Mygatt the city. It is expected that Albert C. Wall, of Jersey City, the city's special counsel, will take part in the proceedings.

The petition was prepared several days ago following the action of the Common Council in authorizing Mr. Stillman and Mr. Wall to proceed in the matter, and request the court to appoint commissioners. Mr. Wall's name does not appear on the papers which have been filed with Justice Bergen.

NEW SUPERINTENDENT AT PLAINFIELD COUNTRY CLUB

George W. Eke, of the City Club, Auburn, N. Y., and for many years the manager of the Apawamis Club, Rye, N. Y., has been engaged as superintendent of the Plainfield Country Club and will be in charge on and after May 1. The clubhouse will be open tomorrow. The full restaurant service will be resumed May 4, with a dance in the evening. Dances will continue every Saturday thereafter until further notice.

In addition to the junior championship tournament scheduled for June 24, there will be a handicap and three other special evnts with ten prizes in all. As the tournament is for boys eighteen years of age and under, accommodations will be offered in the homes of club members Monday night, June 24, for boys coming from a distance. Members willing to entertain are requested to notify R. H. Cox, 310 West Seventh street, as soon as possible. There will be a special dance on the evening of June 24.

PERSEVERANCE LODGE HOLDS ENTERTAINMENT AND DANCE

Perseverance Lodge, No. 74, Knights of Pythias, played the part of host, last night, and entertained 400 members and friends in Sebring's auditorium. The opening part of the program included addresses, music and monologues and was followed by dancing on the part of the younger people while others played euchre in the lower hall. Refreshments were served during an intermission.

John G. Bicknell was in charge of the program and opened it with an appropriate address of welcome. He was followed by S. V. Sanford, a professional monologuist, who told a lot of funny stories that kept everybody laughing, and Beach and Beckwith, of New York, comedy musical artists. The unusual instruments from which they extracted harmony made everybody marvel. There was also an address on Pythianism by Grand Chancellor William D. Quick, of Somerville, and selections by Suhr's Imperial orchestra. The floor was cleaned after the last number and dancing was enjoyed until 1 o'clock.

Many of the attendants preferred euchre and progressive games were played. Prizes were awarded as follows: Women's, first, Mrs. P. A. Van Fleet; second, Mrs. Ephraim Compton; men's arst, Ephraim Compton; second, Charles Hartfelder.

The committee which arranged and had charge of the affair was composed of Thomas Caleen, chairman; Ephraim Compton and John G. Bicknell.

ROCKFELLER GIVES $5,000 FOR HOSPITAL

Lakewood, April 26.—Departing from his custom of not subscribing to hospitals, John D. Rockfeller has just given $5,000 to the Paul Kimball Hospital fund here. The hospital fund now exceeds $40,000. A site has been selected on River avenue and the work of construction will shortly be proceeded with.

MISSIONARY LECTURE.

Miss Honsinger, a returned missionary from China, who is also an excellent singer, will speak at a missionary meeting to be held at Grace M. E. church tonight, under the auspices of the Women's Foreign Missionary Society of the Elizabeth district of the M. E. church. There will be representatives present from all parts of the district. The public is invited.

HOME DEPT. MEETING.

The Home Department of the Trinity Reformed church held its regular quarterly meeting in the church parlors yesterday afternoon. The reports of visitors were received and announcemnt made of a social to be held May 16 for the benefit of the department.

ASTOR'S AND STRAUS' BODIES.

A wireless message from the cable ship Mackay-Bennett stating that among fifty newly identified bodies are those of John Jacob Astor and Isidor Straus was received at the White Star offices in New York this morning.

—Ritz special ice creams tomorrow are fresh fruit strawberry and banana, coffee, pistachio and maple-pecan. ***

POLICE BOARD WILL USE "HELP WANTED" COLUMNS

The councilmanic police board at its meeting last night decided to advertise for men. The board is anxious to place two or three extra men in the Netherwood section of the city, and this will bring about a rearrangement of the posts throughout the city. The board will meet next Wednesday night when this matter will be discussed at greater length, with the idea of filling the vacancies in the department. The advertisement appears in today's local papers.

It has been decided to appoint another roundsman, and this will probably be done at the June meeting of the Common Council. At present there is but one roundsman, Morris Higgins.

The horse now on trial at police headquarters for drawing the patrol wagon, has not been accepted and it is the belief that it will not be for the reason that the animal is too small for the work. The board is impressed with this fact and efforts will probably be made to secure a larger horse.

TAFT'S BODYGUARD.

Sheriff Wright, having been requested to furnish a bodyguard for President Taft upon his visit to the Baltusrol Golf Club, tomorrow, has decide dto ask the police departments of Plainfield, Elizabeth, Westfield, Summit and Rahway to send one uniformed man to comprise such guard. Neither Chief of Police Kiely nor Mayor G. W. V. Moy had received the sheriff's request today. President Taft will be at Baltusrol between 10 and 4 o'clock tomorrow and will play golf during that time. It has not been decided who will be the President's partner. An informal luncheon wil lbe served at the club at noon.

CANAL COMMISSION.

Trenton, April 26 (Special).—Governor Wilson yesterday named Attorney General Wilson, former Supreme Court Justice Bennet Van Syckel, of Trenton; former Judge John W. Wescott, of Camden, and Charles H. H. Ingersoll, of East Orange, as members of the commission to investigate the question of the Morris Canal abandonment. Eight other members of the commission are to be named by President Prince, of the Senate, and Speaker McCran, of the House. Attorney General Wilson and Justice Van Syckel, together with the Governor, formed the commission that last took up the canal abandonment question.

MISS DOW BURIED.

The funeral services of Miss Nellie May Dow, daughter of Mr. and Mrs. William Dow, were held at her late home on Somerset street, Rev. F. L. Greene officiating. The bearers were William McCullough, John McCullough, William Davie, John McClennan, Frank Styers and Patrick Waldron. Interment was in Hillside cemetery.

K. G. E. DISTRICT MEETING.

A large delegation of members from Freedom Castle, No. 42, K. G. E., attended a district meeting in the hall of Golden Crown Castle at Somerville, last night. The trip was made by special trolley.

BIG BOROUGH STABLE SWEPT BY FLAMES

Stonewall Jackson's old Headquarters Wrecked—Loss is Put at $3,000.

The large stable at Somerset and Dupont streets, conducted by Morgan Jennings, a teamster, was gutted by fire this morning. The structure is Stonewall Jackson's sales-stable. So rapidly did the flames gain headway that by the time the firemen arrived it was plain that all but the front part was doomed.

The building contained a large quantity of hay and feed. None of Jennings' dozen horses was in it when the fire broke out.

The loss is placed at $3,000 by C. L. Applegate, whose mother, Mrs. Elizabeth Applegate, owned the structure, part of which is covered by insurance. The rapidity with which the fire gained headway led to the belief that its origin may have been incendiary.

The house across the street, in which Guy Thomas lives, caught fire from sparks but the flames were quickly subdued by the firemen.

One of the members of the borough department lost a sweater coat at the fire and would appreciate it if anyone picking it up would return it to fire headquarters.

GETTING READY TO HAVE APPARATUS MOTORIZED

The councilmanic fire committee met last night and discussed plans and the contract for transforming the chemical engine at fire headquarters into a motor-driven apparatus. The contract was presented by the International Motor Company, of this city, the consideration being $3,700. The committee practically decided to recommend favorable action, and the matter will be presented at the next meeting of the Common Council.

There are some details about the change, especially one in reference to the hose-carrying part of the rebuilt machine. Members of the committee with Chief T. O. Doane will visit Westfield soon and inspect the automobile apparatus there before making a final decision.

The committee also accepted the "E. M. F. 30" automobile for Chief Doane's use, and it will probably be delivered to him today. Some question having arisen about the equipment of the car, Andrew Thompson, from whom the car was purchased, appeared before the committee and explained everything to the satisfaction of the councilmen. It is understood that the car being used by Chief Doane is taken by Mr. Thompson as part payment.

FIRST BAPTIST S. S. GOES ON A "VOYAGE"

Under the auspices of the Sunday-school of the First Baptist church, a social and entertainment was held at the church, last night. The program was somewhat of an innovation. The company was divided into two parts, one being under the direction of Captain Sidney Mackey, sailing on the Mauretania, and the other under Captain Robin Brown sailing on the Lusitania.

During the trip the young people devoted their time to playing games, holding a spelling match and guessing various things. The spelling match afforded much amusement. Miss May Serrell was the leader of one side and O. B. Leonard the other. Mr. Leonard's side went down to defeat on the word "syzygy" a geographical word

It was decided to continue the two companies until Children's Day, the object being for each one to try and secure as many passengers as possible for the imaginary trip, thereby increasing the membership of the school. After the entertainment refreshments were served.

HUDSPETH THIEF'S VICTIM.

Trenton, April 26 (Special).—Democratic National Committeeman Robert H. Hudspeth, of Jersey City, is anxious to learn the identity of the thief who entered his office in the Union Trust Company Building, Jersey City, and stole a number of signed checks, a gold fountain pen and a quantity of cigars. Payment on the checks has been stopped.

AFTER THE COLONEL.

Trenton, April 26. (Special).—President Taft's visit to Newark today and Trenton tomorrow is expected by the regular wing of the Republicans to offset active Roosevelt sentiment in this State. The executive is expected to take another fling at the Colonel while in Jersey.

—Advertise in the Daily Press.

—Do not fail to see the F. & L. go-cart for $5.50 at Sachar & Shiff's, 139 East Front street. ***

A. E. FORCE & CO.
"The White Store"

Saturday Specials

$17.50 SUITS, COATS AND DRESSES—
A fine line of newest styles in black, tan, navy and greys;
SATURDAY SPECIAL $13.98.

$24.98 COATS, SUITS AND DRESSES—
All of our latest and best plain and fancy Coats and Suits.
SATURDAY SPECIAL $19.98.

98c LADIES' MUSLIN GOWNS—
In low neck and short sleeves or high neck, lace and emb. trimmed.
SATURDAY SPECIAL 69c.

$2.49 SILK PETTICOATS—
Made of good quality messaline in black, white, plain colors or changeable. **SATURDAY SPECIAL $1.98**

50c GENTS' NECKTIES—
Four-in-hand, flowing ends, silk knit, satins and fancy silks. (No 'phone orders). **SATURDAY SPECIAL 25c.**

25c WRITING PAPER—
Large boxes, fine linen finish, envelopes to match. (No 'phone orders). **SATURDAY SPECIAL 12½c.**

10c LACES AND INSERTIONS—
1 to 1½ inches wide, Torchons, German and French Vals. (No 'phone orders). **SATURDAY SPECIAL 1c.**

30c and 35c JAPANESE AND CHINA MATTING—
Fancy weaves of latest patterns and designs (second floor). (No 'phone orders). **SATURDAY SPECIAL 22c.**

10c DRESS GINGHAMS AND CHAMBRAYS—
In all colors, check and stripes. (No 'phone orders).
SATURDAY SPECIAL 6c.

59c MEDIUM SIZE CLOTHES BASKETS—
Of split willow, good quality; for sale in basement. (No 'phone orders). **SATURDAY SPECIAL 39c.**

30c GALVANIZED WATER PAILS—
14-quart size, strong and durable; for sale in Basement. (No 'phone orders). **SATURDAY SPECIAL 19c.**

69c LADIES' DRESSING SACQUES—
In printed lawns and challies, trimmed with printed and satin bands. (No 'phone orders). **SATURDAY SPECIAL 45c.**

$1.98 and $2.25 LADIES' WAISTS—
Low and high neck, short sleeves, lace trimmed; all latest spring styles. (No 'phone orders.) **SATURDAY SPECIAL $1.49.**

$1.00 SILK GLOVES—
16-button, black and white, in all sizes, double finger-tips. (No 'phone orders). **SATURDAY SPECIAL 69c.**

25c to 35c FANCY AND PLAIN RIBBON—
Plaids, stripes, checks, plain colored taffetas and satin, moire and print warps; 5 to 6 inches wide; (No 'phone orders).
SATURDAY SPECIAL 17c.

25c LADIES' SILK LISLE HOSE—
Black, double heel and toe, deep garter top, all sizes. (No 'phone orders). **SATURDAY SPECIAL 15c.**

40c MIXED CHOCOLATES—
Something extra fine in the candy line.
SATURDAY SPECIAL 29c.

$2.00 to $3.00 READY-TO-WEAR HATS—
Large and small shapes, white, black and colors; Milan, Jap straws, chip and hemp Hats. This lot was bought special for this sale. See window. (No 'phone orders).
SATURDAY SPECIAL $1.19.

9c 9c 9c 9c 9c 9c 9c 9c 9c 9c 9c 9c 9c 9c 9c
9 **9c—SHEET MUSIC—9c** 9
9 Silver Star, Somebody Else Will if You Won't, Tomorrow 9
9 Land, Mellow Melody, **The Place Where the Rainbow Ends,** I want 9
9 to Be in Dixie, A Girlie Was Just Made to Love, By the Silvery 9
9 Stream, Take Me Back to the Garden of Love, If You Talk in Your 9
9 Sleep, Everybody's Doing It, Moonlight Bay, Skeleton Rag, Years 9
9 Years Ago, Harbor of Love, Gee, I Like Music With My Meals, 9
9 Ragtime Violin, My Bill From Louisville, Brass Band Ephraham 9
9 Jones, Honeymoon Love, Beautiful Dixie Rose, College Rag, I'd 9
9 Love to Live in Loveland, After the Honeymoon, Take a Tip from 9
9 Father. Values to 19c. 9
9c 9c 9c 9c 9c 9c 9c 9c 9c 9c 9c 9c 9c 9c 9c

SPECIAL ANNOUNCEMENT---OPTICAL DEPARTMENT

Owing to the increased business in this department beginning Saturday this branch of our store will be open **EVERY DAY** from 9:30 to 5:30, instead of Tuesday, Thursday and Saturday as heretofore. Examination and consultation free.

GLASSES FROM $1.00 UP.

THE PLAINFIELD FURNITURE CO.

SALE OF REFRIGERATORS

Spring and Summer stock in large variety are now on display.

It will certainly be advantageous to those contemplating the purchase of a High Grade REFRIGERATOR at an exceptionally low price. Our line comprises the best sanitary makes, such as CHAMPION and others.

$10.75

White Enamel Lined Refrigerator with cleanable ice chambers, removable water pipe, mineral wool lined; ice capacity 60 lbs; at $10.75

$16.50

An Elegant **Century Refrigerator,** made of hard wood, mineral wool lined, cleanable ice chambers, removable water pipe; white enamel lined; ice capacity 100 lbs; at.....$16.50

SACHAR & SHIFF 139 E. FRONT ST.

PLAINFIELD'S NEIGHBORS

Westfield.

The members and friends of the Fraternal Bowling League attended a dinner at the Westfield Inn, Wednesday evening. The trophies won during the season's tournaments were presented. Covers were laid for forty.

The high wind Wednesday afternoon blew over several trees and broke the electric light wires, putting part of the service out of commission.

North Branch.

J. Edward Glaser has moved from this place to the house at North Branch Depot, recently vacated by R. Rodman Kline. Frederick Schmidt has rented the house vacated by Glaser and will move there in a few days.

Mrs. Philip Rinehart and daughters, the Misses Helen and Beatrice Rinehart, of North Branch Depot, arrived home yesterday from a visit to Mrs. Ada Rinehart, at Annandale.

Mr. and Mrs. B. C. Barber, of Binghampton, N. Y., are spending several weeks with Mr. and Mrs. A. C. Clark at their residence at North Branch Depot.

Mr. and Mrs. H. M. T. Beekman, who have been traveling in foreign countries for six months, are now at their summer home at Burnt Mills.

Mr. and Mrs. Garret Q. Baird, of North Branch Depot, arrived home yesterday after a visit in Plainfield to Mr. and Mrs. William Shaefer.

Miss Edith Strangmann, of New York City, is the guest of her mother, Mrs. Edward J. Hartmann, near North Branch Depot.

Miss Mary Brutcher, of Raritan, is spending a few days with her cousin, Miss Josephine McGowan, at North Branch Depot.

Miss Eudora Bell, of Clover Hill, is the guest of her parents, Mr. and Mrs. James Bell, near this place.

Bernardsville.

A play "What Happened to Jones," will be given tonight and tomorrow evening by the Dramatic Circle of St. Vincent de Paul's church, of Stirling, in its new hall at that place.

A reception will be given next Tuesday evening at the Presbyterian manse at Liberty Corner in honor of the new pastor and his wife, Rev. and Mrs. Peter K. Hegeman.

William Jacobs, an employe on the David Wright place at Madisonville, who underwent an operation for appendicitis some time ago, is improving.

Miss Eva Childs, teacher of the Logansville School, is on a three days' vacation. Miss Sadie Baird is substituting during her absence.

Miss Edith Lahey, of South Orange, is visiting Miss Carrie Reeve, of Liberty Corner.

George Rippert and family have moved to Madisonville.

Mrs. L. W. Hyer is visiting relatives in Newark.

Rahway.

Mrs. M. Van Ness and daughter have returned from a week's visit in Newark. They attended the launching of William Kline's yacht at Krall's boathouse. Frank Ryan, of Rahway, named the boat the Laura B. T. and Mrs. Van Ness broke the bottle over the craft's bow.

The American Drum and Fife Corps gave a dance in Bauer's Hall last night. Emmons Terrill, elected to membership, will teach the drummers, J. J. Jeffries the fifers and Earl Cloosny the buglers.

Mr. and Mrs. I. Reilly, Mr. and Mrs. W. Ocheltree and Mr. Babcock, of Plainfield, are visiting Mr. and Mrs. Thomas Ocheltree, of Scott avenue.

Members of Union Council, Jr. O. U. A. M., who have belonged twenty-five years or more to the order will hold a reception early next month.

—Interested in outdoor life? Read the gossip on the Press sporting page.

Bound Brook.

The annual meeting of the Bound Brook Board of Trade was held in Ivy Hall on Wednesday evening. The minutes of the preceding meeting were read by the secretary and approved by the board. The following new members were elected: C. V. Higgins, Henry Schliptz and J. P. Malloy. These officers were elected: President, William W. Smalley; first vice-president, Joseph V. D. Field; second vice-president, Samuel H. Miller; secretary, David Hastings; treasurer, J. Granville Fisher; directors, Leigh S. Bache, Eugene La Fourette, Ransom Lamb, C. C. Rawling, L. J. Mathis and Fred J. Pettengill.

Pioneer Council, No. 58, Jr. O. U. A. M., will celebrate its twenty-second anniversary at 8 o'clock tonight by holding a banquet in the assembly room of the M. E. church. Rev. Dr. J. Morgan Read, State Council Treasurer, will make the address fo the evening and other entertainment will be provided. The committee expects about sixty-five to attend.

Mr. and Mrs. William Wallace Edgerton have issued invitations for the marriage of their daughter, Bertha Evelyn, to George Oakley Smalley, on Wednesday afternoon, May 15, at 6 o'clock.

Theodore Miller has the contract for the erection of a bungalow in Beechwood Heights for Albert Carman.

The regular meeting of Court Bound Brook, No. 3637, Independent Order of Foresters, was held last evening.

Mrs. Ella Brower has gone to Jackson, Mich., for a few weeks.

Miss Maude Snyder is visiting friends at Newark.

Mrs. B. A. Copeland was in Plainfield yesterday.

High Bridge-Califon.

Frank Dufford, of Middle Valley, purchased from the heirs of Henry Dufford the store and mill property of that place for $1,700.

A box social will be held tonight at the Litfle Brook Schoolhouse for the benefit of the Sunday-school.

William Anderson moved his family from Little Brook to Port Colden yesterday.

David Hendershot has taken a position with George Alligar, at Lower Valley.

William Hartrum, of Mt. Grove, is laid up by illness.

Basking Ridge.

The Misses Bathgate, of Newark, who spent the Easter vacation at their country place here, returned home the first of the week.

Mr. and Mrs. Noah Davis, who spent the winter in Morristown and Montclair, returned to their country place here this week.

Mrs. Edward Cooper and daughter, Miss Helen Cooper, returned Wednesday from a week's visit to relatives in Newark.

Miss Katherine Thompson entertained the Shakespeare Club last Tuesday evening at "Orchard Farm."

Mrs. Agnes Peeple returned Wednesday from a week's visit to friends in Millington and Pluckemin.

Thomas Ramsdale is confined to the house by illness.

Dunellen & Vicinity.

The list of indictments just returned by the Middlesex County Grand Jury contains no Dunellen names, although one was expected. The jurymen failed to find sufficient evidence to warrant holding A. S. Giles, of Plainfield, for trial, his auto having struck and killed John Hunchard, at Fords several weeks ago. Giles is a former Dunellen resident.

Rt. Rev. Bishop McFaul, of Trenton, has informed Rev. Father E. Dunphy that he will be in Dunellen on Wednesday, May 1, for the purpose of conducting the annual confirmation ceremonies. A large class of children will be in readiness.

A neat sum was realized from the all day meeting and dinner given by the Ladies' Aid Society of the First Baptist church, Wednesday. The money was added to the church heating fund.

John Merriam, formerly of Cranford, has opened his new drug store in the former Brakeley building.

Mr. and Mrs. B. Siriski, of the borough, have been entertaining relatives from Raritan.

Mrs. David C. Campbell, of the borough, has been ill for the past few days.

Hunterdon County.

The Glen Gardner Athletic Association will give an entertainment in Hornby's hall tonight, for the benefit of the baseball team. A play, entitled "The Freshman," will be given, after which there will be dancing.

Miss Nina Rowland, of Clinton, has been elected secretary and treasurer of the Hunterdon County Christian Endeavor Union.

Mrs. Charles Hall, of Clinton, has as her guest her sister, Mrs. Anna Laws, of Pattenburg.

Harold Leigh, of Clinton, is in a hospital in Newark to undergo an operation.

'Plains & Fanwood.

Contractor Anthony Alberts met with a painful accident Wednesday, while working about a new house he is erecting at Graceland, stepping on an old board from which a rusty nail was protruding. The nail was driven through the shoe into the ball of his foot fully an inch. Dr. Westcott cauterized the wound but the foot will be sore for some time.

Scotch Plains' streets are in better condition this spring than they have been in a number of years, the hard winter doing but little damage.

Mr. and Mrs. William Roberts, of Union street, have been entertaining relatives from out of town.

Thomas Sellers and family, who have resided in town for several years, have removed to Garwood, N. J.

Mrs. A. A. Brower, of New York, has returned to her home after a visit with Mrs. G. Whitehead, of the borough.

George Dunn has been detained at home for several days with a severe attack of rheumatism.

John B. Stillger, of Brooklyn, was the guest yesterday of his sister, Mrs. Frederick K. Clark.

WEAVERS RESUME WORK; PROTESTER ARRESTED

Summit, April 25.—Arrested yesterday morning for creating a disturbance in the Summit Silk Company's mill in Morris avenue, when 175 weavers who have been on strike since April 2 returned to work. Ezia Moba, who protested against the resumption of work, was released by Police Justice Hicks, under $100 bail for a hearing today.

Moba, it is charged, attempted to persuade some of the weavers to leave their looms after they had resumed work. Failing in his effort, it is alleged, he attacked one of the weavers.

Chief of Police George W. Brown with Sergeant John Murphy and seven policemen guarded the mill yesterday, but there was no disturbance. Superintendent Paul Dorgeval said today that he expected the mill in which there are employed 500 hands would be in full operation in every department beginning Monday morning.

BRITISH MAY OBJECT TO TITANIC INQUIRY

London, April 26.—That the British Parliament will object if the Washington inquiry into the Titanic disaster tends to enter the sphere in which British legislators ought to be supreme is the opinion expressed by The Times yesterday.

While the Times admits that the American inquiry has had a good effect in hastening the inquiry in England by overcoming official lethargy, it declares that sober British opinion doubts that the inquiry is of the kind best calculated to obtain knowledge and enable all nations to apply thoroughgoing remedies.

The editorial accuses the American investigators of remarkable ignorance of everything pertaining to nautical affairs and of a seeming impulse to find and punish the scapegoat, rather than of a desire to discover the weak points of a system and apply fitting remedies.

"Americans," says The Times, "cannot fail to appreciate the feeling in England that the Titanic was a British ship flying the British flag, and that the accident happened on the high seas, not in American waters, and, finally, the investigation of personal conduct and responsibility therefor belongs to the duly constituted British courts."

DEMOCRATS LAUD WILSON AND RAP HIS ENEMIES

Lakewood, April 26.—Before an assemblage markedly pro-Wilson, Assemblyman Elmer H. Geran and Issac W. Carmichael roused the enthusiasm of their hearers here Wednesday night by praise of the Governor's candidacy for the Presidential nomination. Mr. Geran took a fling at the anti-Wilsonites. The occasion was a dinner given by the Democratic Club of this place at the Bartlett Inn.

Mayor H. Otto Wittpenn, of Jersey City, who was expected to speak, was prevented from being present.

The affair was considered the opening gun in the campaign to keep Ocean county in the Democratic ranks. Practically all the leaders of the party, Progressive and old-line, were on hand.

Mr. Carmichael, dean of the Ocean county bar, presided over the gathering and introduced the speakers. Every reference to the Governor and his candidacy brought forth a storm of cheers.

Mr. Geran said in part: "There are men all over the United States who are trying to drag down to political hades every one who rises up as a leader. Governor Wilson has incurred the enmity of these men, and they are fighting him to the last. They do not accuse him of lack of ability; they do not attack his character; they do not claim that he is not available Presidential timber—they can do none of these things. But by petty means, by inflaming prejudices, by personal attacks which have nothing to do with his fitness as a candidate, they are trying to poison the minds of the people against him. It is the duty, and it ought to be the pride of every New Jersey Democrat to support the State's candidate. Given everything else equal, and that is making a concession, local pride ought to inspire a hearty support of Woodrow Wilson's candidacy."

TAFT CLUB ORGANIZED.

Rahway, April 26.—A William Howard Taft Club was organized Wednesday night in the rooms of the Rahway Republican Club. President of the Board of Trade William M Davis was elected president; Freeholder William H. Randolph, vice president; Robert D. Uhler, secretary; George J. Stacey, treasurer.

OCEAN SAFETY MOVE INDORSED BY NATIONS

Berlin, April 26.—The calling of an international conference to discuss the subject of the improvement of life-saving facilities on board passenger steamers is regarded as a practical certainty.

The initiative taken by Germany in the matter has aroused the greatest interest among the other powers, and the suggestion has been received everywhere with sympathy.

FERRY GETS ALLEGED UNFIT LIFE PRESERVERS

Perth Amboy, April 26.—Recorder Henry W. Kehoe Wednesday surrendered to the Staten Island Rapid Transit Company the life preservers which Albert Price, of Sayreville, was accused of cutting Sunday night on the ferryboat Englewood. Price was arrested and taken before Kehoe, who examined the life preservers, pronounced them unfit for use and discharged Price from custody.

Superintendent Edgar Van Name, of the transit company's ferry department, declared the life-saving equipment of the Englewood is in good condition and Wednesday two government inspectors examined the life preservers on the ferryboat and pronounced them fully up to all requirements. Recorder Kehoe told Prince that he might be sent for if the ferry people cared to press the charge, but it is understood now that there is no desire to do that on the part of Mr. Van Name or his subordinates.

STOCK EXCHANGE FIRM, PITTSBURGH, SUSPENDS

Pittsburgh, Pa., April 26.—The announcement of the suspension of the Stock Exchange house of Scully, Painter & Beech was made on the floor of the Stock Exchange yesterday, following the filing in the United States Court an application for a receiver.

Scully, Painter & Beech hold memberships in the New York Stock Exchange, the Pittsburgh Stock Exchange, the Chicago Stock Exchange and the Chicago Board of Trade. The firm was formed a little over six years ago by Charles A. Painter, James Scully, Daniel Beech and Edward Farley, and did a large business.

Mr. Painter is a member of the stockholders' committee which recently investigated labor conditions in the mills and mines of the United States Steel Corporation. Mr. Beech is president of the First National Bank of Birmingham, a bank on the South Side in this city, but it was said the institution would not be affected by the failure of the brokerage house.

UNIDENTIFIED DEAD MAN MAY BE SLAYER KULIK

Dover, April 26.—Although Coroner Edward F. Totten and Undertaker Young have received dozens of inquiries concerning the man who was found dead in a thicket at Chester on Sunday the identity of the victim is still in doubt.

The undertaker yesterday was shown a newspaper picture of Peter Kulik, who shot and killed his father-in-law in Newark, on March 25, and who escaped soon after the murder. He declared that the features of the dead man and Kulik "bear a close resemblance." He said the nose, ears and general profile of the face were similar in each case.

Dr. William F. Costello, who made the autopsy on the body, also said that the resemblance between Kulik and the dead man was close. The last named had a bicusped tooth in the upper right jaw.

Kulik owned a gray overcoat with a military collar and that worn by the man found in the thicket was also of that color and pattern.

Mrs. Minnie Cassidy, of 101 Charles street, Brooklyn, telephoned the undertaker Wednesday asking for a description of the dead man, and when it was furnished her she said that it was not her husband, who has been missing since April 2. Mr. Cassidy had lost the index finger of his right hand, while the unidentified man's fingers were all perfect.

SCHOOL OF METHODS.

The Sunday-schools of Plainfield and North Plainfield will be represented at the nineteenth annual session of the School of Methods of the New Jersey Sunday-school association to be held at Asbury Park High School from July 5 to 12. The advantages of attending these sessions have been demonstrated by workers in nearly every city of the State as well as by teachers from neighboring States. Rev. R. E. Diffendorfer, Sunday-school secretary, of the Missionary Education movement, New York City, will have charge of the senior section. Mr. Diffendorfer was formerly at Scotch Plains.

—"You say I must ride horseback?" said the man of quiet habits. "Yes," replied the physician, "otherwise I cannot answer for your life." "But can you answer for my life if I try to climb on a horse?"—Washington Star.

TWO UNSURPASSED VALUES IN SMARTLY STYLISH

High-Grade Tailored Suits

These Models Worth $22.00 will be sold for $16.98.

They are made of a fine quality white serge with fine pin stripe effect; also in an all silk Shantung. They have the cutaway coat and plain skirt; are exceedingly handsome models, and you are getting a wonderful value at only.....**$16.98**

NEW WHIPCORD SUITS, Another $22.00 Value Marked at $15.00

In these models you will find only the best materials have been used. The fabric is an all wool quality, they're properly finished, all sizes are in stock and you have Tans, Black, Navy and Browns to choose from. And all you are asked to pay for these splendid garments is.....**$15.00**

DAINTILY FRESH WHITE FROCKS

For Both Big and Little Misses.

Offering you a grand opportunity to select your Toilette for Confirmation, while the selection is at its best.

Prices Ranging from 1.98 and 3.98 up to 8.98 and 10.98.

So delightfully pretty and so good in every way that looking over these dresses one will be impressed with the remarkably good taste in the designing, and the selection and combination of the laces and embroideries. There are many styles, each so charming, you will want to take more than one or two. Batistes, White Voiles and other lingerie fabrics, used with Filet, Torchon, Cluny and other laces and Embroideries, are in such delightful designs and combinations as to give us the opportunity to offer you some of the most beautiful Lingerie Dresses it has ever been our pleasure to secure for your desires. And the prices, they are as is our rule, exceedingly moderate.

NO. 250 IMP. LONGCLOTH

$1.75 Value at $1.39.

This is a splendid quality fabric, which comes in full 12-yard lengths, in two pieces. The regular price would be $1.75; we have marked it at only....**$1.39**

FISH NET,

15c Value at 12½c.

This handsome curtaining comes in white and ecru, and is in a medium size mesh. It's full 34 inches wide and while a regular 15c value we will introluce it to you at only **12½c**

Sale of WILLOW PLUMES.

We secured these beautiful black Plumes at an advantage, that's why we can offer them to you so cheaply. They are extra heavy and long and we have specially priced them as follows:

$7.00 VALUES FOR $5.50
$9.00 VALUES FOR $6.98

RUFFLED CURTAINS.

White Muslin Curtains in a good quality, tucked and with ruffled edge; size 2¼ yards, at only.....**39c**

NET CURTAINING,

Special Price 29c.

A good quality Cable Net Curtaining, edged and inserted with pretty cluny lace; full 30 inches wide in both white and ecru, which we have priced at.....**29c**

HUCK TOWELS,

19c Value 12½c.

A heavy quality union Huck Towel, with colored ends, hemmed, and full; 19 by 42 inch size; nothing short of a 19c value; specially priced at only **12½c each**

Tepper's
PLAINFIELD, NEW JERSEY

Special for Saturday only, Black Sailors, at 59c; value $1.00.

ROSENBAUM'S BAZAAR

Linen Wash Skirts, in white and tan, six different styles; value $1.50; special 98c.

KNOWING HOW

confidently our patrons await some unusual values from us we are determined to meet and go far beyond their expectations; we do this not for the momentary glory of beating competitors, we will always sell at lower prices than others. Our price cutting is solely to maintain Rosenbaum's principle for Rosenbaum's must be lower in prices and higher in quality than elsewhere.

HERE ARE JUST A FEW EXTRA SPECIALS FOR SATURDAY.

100 smart Dresses, made of finest French serges, imported novelties, favorite Spring shades and white; handsomely braid and lace trimmed; these dresses will appeal to the most critical owing to their exclusiveness of style. They are positively customary $10 and $12 values; spec..**$4.98**

Graduation and confirmation Misses' and Children's dresses. Big selection of styles to choose from; customary $5; especially reduced for Saturday only at..**$3.98**

Remember—Alterations Free.

Boys' Bell Blouses, they are made right of the right kind of goods; worth 39c; special at **19c**

OUR MILLINERY DEPT.

Fifty Hats for street wear and dress; tailored and trimmed, in all shades and styles; regular $3.98; special.....**$1.98**

Children's Hats for small boys and girls; worth 79c; special.....**49c**

$10 Willow Plumes in black only; special for Saturday only.....**$5.98**

ROSENBAUM BROS., 115-117 WEST FRONT ST.
OPPOSITE SOMERSET ST.

Hoagland's Express
Careful and Expert.
Furniture Moving
Office 116 W. Second St. Tel. 833-W
Home Tel. 648-L.

Hodge's Pharmacy
Y. M. C. A. BUILDING.
BELLE MEAD SWEETS.
Telephone 62.

KINDLING AND GRATE WOOD
Prompt deliveries. Orders received at
89 SOMERSET STREET.
JOHN MOBUS
P. O. Box 320 Telephone 19-F-41

EUROPE

Escorted Tours to all parts of Europe, comprising Tours de Luxe (with motor car tours) and Long and Short Vacation Tours. Also a special series at popular prices.

Special Midnight Sun and Russia Tours—Spain and Morocco Tour. Summer Tour to the Orient.

ROUND THE WORLD—$617.70 UP.

Tours de Luxe leave Westbound Aug. 23, Sept. 14, 27. Eastbound Nov. 2, 26, Jan. 4. Southbound (South Africa, Australia, New Zealand, etc.) Oct. 30.

INCLUSIVE INDEPENDENT TOURS

for individuals, families and private parties arranged for travel in Europe, America and Round the World.

SEND FOR PROGRAM DESIRED.

THOS. COOK & SON.

CHIEF AMERICAN OFFICE, 245 BROADWAY, NEW YORK.
BRANCH OFFICES:—264 Fifth Ave., 553 Fifth Ave., 2389 Broadway, New York; Boston, Philadelphia, Chicago, San Francisco, LosAngeles, Montreal, Toronto, and 140 offices ABROAD.

Cooks' Traveller's Cheques Are Good All Over the World

THE PARIS

J. A. FASS
Ladies' Cloaks, Suits and Dresses

J. J. VARLEY
Ladies' Furnishings, Millinery and Children's Wear

An Event of This Magnitude Has Never Before Been Attempted by The Paris or Any Other Store in Plainfield.

Luckiest Deal Ever Consumated

Fine Evening Gowns---Beautiful Afternoon Dresses

A Week Ago Most of These Dresses Sold at Double These Prices

Not a dress in the lot but what would cost you two or three times as much more to have made by a first-class dressmaker.

150 Beautiful New Gowns and Dresses at the Greatest Sacrifice on Record

$9.50 For Gowns and Dresses worth $15.00 to $20.00.

$12.50 For Gowns and Dresses worth $18.00 to $25.00

$18.50 For Gowns and Dresses worth $25.00 to $35.00

We know and you will admit when you see them that they could not be prettier or made better by the most expensive dressmaker, at two or three times more than we ask. This is saying a great deal, but it is the truth. A dress or gown for every occasion—receptions, dances, parties, dinners, luncheons, etc., and every dress and gown absolutely new, made within the past two weeks; some were not fully completed when the purchase was made. The most bewitching styles, in a wealth of beautiful materials, in every conceivable color are represented. Generally speaking these are dresses of **TAFFETAS, FOULARDS, SERGES, MESSALINES** and **LINGERIES.**

BARGAIN VALUES FOR SATURDAY

that should arouse the buying enthusiasm of the shopping public

LADIES NEW NECKWEAR.

Beautiful Neckwear in Jabots, Baron, Sailors, Dutch an collar sets; also fancy ties and bows; values up to 39c; **Saturday special** **22c**

LADIES KNIT UNDERWEAR.

In lisle Union Suits, with fancy top; drawers trimmed with fine lace; an exceptional garment for this price; **regular value 65c; Saturday's price**.....**49c**

LADIES' MUSLIN UNDERWEAR

Combination Drawers or Skirt, made of fine muslin, lace and embroidery trimmed; regularly sold for $1.25; **Saturday's special price** **98c**

A WONDERFUL WAIST SPECIAL.

Man tailored Silk Waists, in solid colors, and fancy stripe, in all this spring's newest shades, the materials are messaline with high and low neck; all sizes; 25 dozen in this lot; **They are $3.00 Waist values; Saturday**.....**$1.98**

LADIES' HOSIERY

Fine black lisle hose; high spliced heel, garter top, fine fast black, in all sizes; 25c Hose; **Saturday**.....**19c**

$1.50 LADIES' SAILOR HATS FOR 98c.

These come in black, tan, natural and navy, and consider them the best values offered this season; while they last on Saturday at **98c**

The David Straus Co.
683-687 Broad St. 21 W. Park St.
NEWARK, N. J.

Most Extraordinary Long Coat Values

ALTERATIONS FREE.

Handsome garments for Women and Misses, at decided reductions in price.

At 6.98

The coats are new and stylish, madeof wool materials in the latest light mixture effects; large sailor collar, and patch pockets, both inlaid with French serge or satin to match; these coats are worth $12.50.

Fine Serge Coats at 10.98

Always serviceable—always dressy. Many different kinds—this refers to the weave, as well as the style. Black and various shades of blue. Have large collars, some in sailor, others in shawl style—many are given character by trimmings of satin, braids—a very large assortment to choose from, in all sizes from 14 to 44—none of these coats is worth less than $12.98; choice **$10.98.**

ALTERATIONS FREE.

Gustav Lavere 160 DUER STREET North Plainfield 'Phone 334-W

SPECIALS FOR FRIDAY, SATURDAY & MONDAY.

Special—Jersey Fresh Eggs, per dozen..... **23c**

People that have not tried our Potatoes should come around and give us a trial, as we have the best Jersey Cooking Potatoes in town; per basket..... **80c**

Cisco, for cooking; used wherever you would use butter or lard, special for ..... **.22**

3-lb pkg. of Imperial Head Rice, special for this sale with 10 Stamps..... **.25**

Regular Sugar Cured Skin Back Hams, U. S. Inspected, special, per lb..... **16c**

2 lbs Salt Pork; 2 lbs for..... **25c**

Jersey Boneless Bacon, average 3 to 6 lbs, special, per lb **17c**

F. S. Hominy or F. S. Tapioca, special for this sale, per pkg. **7c**

Kirkman's or Octagon Soap or Powder, special, per cake **4c**

B. O. Molasses, per can **8c**

3 cans of Gold Cross large size Cream, spec, 3 for.... **.23**

3 cans of Campbell's Beans; special, 3 for ..... **.25**

Armour's Pork and Beans; spec. for this sale, 3 cans for. **.20**

My Wife's Salad Dressing; special, 2 bottles for..... **.25**

Broom special, our Ladies' Friend Broom; regular sold for 35c, for this sale, special for.... **.25**
(Only one to a customer).

Special; 3 boxes of Ohio Blue Tip Matches for ..... **.10**

Special, 7 5c rolls Toilet Paper; for this sale..... **.25**

Ceresota, Daniel Webster or Gold Medal Flour, special 24½-lb bag for this sale..... **83c**
and 10 Stamps.

Tulip Brand large 1-lb pkg. of Raisins, special for ..... **.10**

Special, 1 quart large Red Onions, for this sale ..... **.10**

We have the Finest Creamery Butter, spe., lb .. **.34**

California large size Prunes, special per lb **11c**

We do delivering in all parts of the city. Mail or telephone orders will be promptly attended to. We give "S. and H." Green Trading Stamps with all purchases.

Plainfield Daily Press

Published Daily except Sunday, by the PLAINFIELD PRESS COMPANY. 105 North Avenue.

Entered at the Plainfield, N. J., Post-office as Second Class Mail Matter.

Leslie R. Fort and Ralph L. Morrow, Editors and Managers.

TELEPHONE PLAINFIELD 1300. Private Branch Exchange connecting all departments.

Two cents a copy. Ten cents a week. $5.00 a year in advance. Delivered by carrier or by mail. No extra charge for papers mailed to points in the U. S and Canada.

Any subscriber failing to receive a single issue will confer a favor by notifying the business office.

Advertising rates mailed on application. Copy for Change of Advertisements to ensure change for same day must be at the office by 9:00 a. m.

April 26 In American History.

1865—John Wilkes Booth, assassin of Lincoln, killed at Port Royal, Va., by Boston Corbett, a Federal soldier, who shot Booth in disobedience of orders.

1898—Spanish steamer Panama captured off Havana by the United States lighthouse tender Mangrove; first hostile act of the war. England proclaimed neutrality.

1907—Exposition commemorating the three hundredth anniversary of the founding of Jamestown, Va., opened by President Roosevelt.

ASTRONOMICAL EVENTS.

(From noon today to noon tomorrow.) Sun sets 6:51, rises 5:03. Evening stars: Mars, Saturn. Morning stars: Venus, Jupiter, Mercury.

Plainfield, N. J., April 26, 1912.

DR. WILEY'S MISSION.

Refusing tempting offers to go into commercial life, Dr. Harvey W. Wiley, the pure food expert who resigned his post in the Department of Agriculture because he did not get proper support from the administration, has identified himself with a magazine devoted to housekeeping. This publication has established a Bureau of Foods, Sanitation and Health with headquarters at Washington of which the doctor will be director.

Dr. Wiley announces that to impart instruction and scientific knowledge will not be the sole purpose of this unique bureau. Its prime object will be "to arouse in the housekeepers of the country a living interest in the problems which concern the common welfare of the country, especially as influenced by domestic life." To quote him further, "what is best for the consumer, what best concerns his interest and his health, what is best for his pocketbook, and for his labor, are to me the controlling factors in reaching conclusions."

It will be the constant aim of the bureau in question, through its able director, to protect consumers against false weight and short measure tricks which have cost them vast sums in recent years, but above all it will be the purpose of Dr. Wiley himself to keep tabs on legislation and to keep the householders informed on the progress of legislation affecting their interests. The laws of the United States and of the individual States, pertaining to foods, drugs and the licensing of dealers, physicians, grocers and pharmacists will be scrutinized carefully. Dr. Wiley has located himself in a field where his work will be watched with interest and where he can do immeasureable good. He will no longer be hampered by department heads who sometimes have other interests to serve than those of the public. His reputation assures for his statements equally as much weight as though he were still connected with the Government.

Partisan politics is worst menace to cities in the opinion of Rudolph Blankenburg, Philadelphia's veteran reformer, who crushed the notorious machine in winning the mayoralty of the boss-ridden Quaker City. In an address before the Boston City Club last night, Mr. Blankenburg declared that partisan politics is the greatest threat to honest, efficient and upbuilding municipal government in America. or some thirty years, this remarkable campaigner against boss-rule says he has followed the dictates of his own conscience and never heeded the dictation of some self-appointed political master. "While I am a partisan in National politics, I have never subscribed to the doctrine, 'my party—right or wrong,'" he asserts, and his reputation bears out that claim.

Aiming to rid the place of the unsightly bill-board, the Kearney Council has made an appeal to the property-owners who have these objectionable signs on their premises to remove them. Their pride in civic betterment will be aroused if that is possible for as there is no legal means to abolish the evil, the Kearney councilmen recognize that that is the only course to pursue. Plainfield, too, suffers from this affliction, but a greater source of complaint here is the disgraceful appearance given to the business section of Park avenue by the lunch wagon abutting on the railroad tracks. If there is any way by which the city can be rid of this eyesore, it should have recourse to it without delay.

What's the sense of all this talk about a public natatorium. As the Netherwood fire house cellar has always had an ample quantity of water in it since the city spent some $600 to make it water tight, why not practice economy by throwing the place open as a public bath house?

The anthracite miners' wages have been advanced and now the operators, in other words the railroads, will make the dear public pay the bill.

Emperor William's battleships are to visit America. Another holiday for Hoboken.

H. C. KREBS CAPTURES PARK CLUB TOURNAMENT

The five back handicap tournament that has been attracting a great deal of attention at the Park Club was brought to a successful close last night when the final games were rolled, M. C. Krebs getting first and W. E. Benjamin second prize for the greatest number of points during the past season. The cup for the highest average made in all of the season's games was also captured by Mr. Krebs whose average was 58 in the 59 nine games played.

The highest record in any one game goes to Dr. H. V. Hubbard, who set a new club record of 107. The record at the beginning of the season was held by H. M. Fisher with 96, but soon after the present tourney opened W. E. Benjamin broke it by adding three, then R. C. Campbell another time added two more, and finally Dr. Hubbard set his high mark.

Previous tournaments have been won by J. L. Watson 1909-10 and H. M. Fisher 1910-11. The individual point standing is as follows:

John V. Beekman, 9½; W. E. Benjamin, 14½; J. B. Betts, 3½; H. M Fisher, 9½; W. D. Flanders, 2; Hugh F. Fox, 4; DeWitt Hubbell, 1½; H. C. Krebs, 17; Jas. C. Peck, 6; Geo. F. Rogers, 3; C. A. Rise, 7½; R. D. Rice, 7½; A. M. Abbott, 10; C. A. Campbell, 3; F. L. Sill, 12; Chas. Lyman, 4; J. L. Watson, 4½; John Valiant, 4; E. M. Benjamin, 5; Dr. H. V. Hubbard, 12; R. C. Campbell, 4; H. K. Dumont, 1; Monroe H. Long, 8½; Harold Serrell, 1; Mr. Suffern, 5; Stuart H. Patterson, 2½; W. H. Rogers, 6.

NOT A FAMILY QUARREL.

It Was Simply a Clever Ruse of a Daring Parisian Thief.

A traveler remarks that the Parisian swindler is the subtlest and the most indomitable one in the world. He was one day strolling through a fashionable French shop.

A woman entered and proceeded to purchase a costly set of silver dishes, and meanwhile a well dressed man lingered at the doorway as though waiting for her.

The woman, her purchase concluded, counted a number of bank notes and advanced to the cashier's desk holding them in her hand. Then of a sudden the man rushed upon her.

"You wretch!" he exclaimed. "Didn't I tell you that you shouldn't have those dishes?" And he slapped her upon the cheek, tore the bank notes from her hand and stalked indignantly out of the shop.

The woman fainted. It was ten minutes before she was brought to, and meanwhile those in the shop, believing that a family quarrel was in progress, did nothing. On her recovery the manager of the place said regretfully:

"We are sorry, madam, for this occurrence. Your husband"—

"My husband! That was not my husband!" the woman cried. "He is a thief!"

She had never seen the man before.—Exchange.

Violet For Mourning.

It was not by accident that violet was chosen by many nations as the exclusive color for mourning and by us also for half mourning. Painters suffering from hysteria and neurasthenia will be inclined to cover their pictures uniformly with the color most in accordance with their condition of lassitude and exhaustion. Thus originate the violet pictures of Manet and his school, which spring from no actually observable aspect of nature but from a subjective view due to conditions of the nerves. When the entire surface of walls in salons and art exhibitions of the day appears veiled in uniform half mourning this predilection for violet is simply an expression of the nervous debility of the painter.—Nordau's "Degeneration."

BUYS A LOT.

Edmund Rushmore and W. delaR. Anderson have sold for Clifton & Campbell a lot on Park avenue to A. R. Finch, adjoining the latter's property.

MARY TAFT HOLTZ.

Twelve-year-old Girl Whose Suffrage Reasons Won Prize.

Mary Taft Holtz, twelve years old, of Brooklyn entered a competition started by the Women's Political union, offering 1 cent a word for the best answer of 300 words to the question "Why am I a suffragist?"

Miss Holtz's reply was conceded to be the best of the many received. It follows in part:

"Why am I a suffragist? I am not yet a woman, but when I am I want

MARY TAFT HOLTZ.

to vote. I shall here give my reasons for wishing the ballot:

"Because I shall be a citizen of a government of the people, by the people, for the people, and women are people.

"Because I shall (and do) have to obey the laws just as men do, and it is therefore right that I should have some part in making the laws.

"Because women are human beings. They have each a soul and a brain, as well as the physical body. They are therefore as clever and noble minded as men. Yet they are not allowed the same right that men have. Why? There is no good reason.

"Is not Liberty represented as a woman? Yet women are not allowed even the liberty of voting.

"Many people say that voting would interfere with the woman's housework, but it does not interfere with the man's work in office, store, factory or other business.

"Many women own property and pay taxes on it. They should have some part in making these taxes."

NEWELL SANDERS.

He Is the New United States Senator From Tennessee.

Newell Sanders, who was appointed United States senator by Governor Hooper of Tennessee to succeed the late Robert L. Taylor, is a native of Indiana, having been born in Owen county July 12, 1850. He is a graduate of the University of Indiana. From 1873 to 1875 he was a merchant in Bloomington. In 1878 he began the manufacture of plows in Chattanooga, and for twenty years he was president of the Chattanooga Plow company. In 1901 he established a plow company that bears his name. He was a delegate to the national Republican conventions of 1902 and 1906 and has been chairman of the state committee since 1904.

He managed the memorable campaign of H. Clay Evans for the governorship in 1894 and his man was

SENATOR NEWELL SANDERS.

elected on the face of the returns, but deprived of the office after a contest.

In 1908, at a state convention at Nashville, Chairman Sanders was all but killed by men of the opposing factional wing. He was dragged from the stand and his clothes torn from him.

Directly traceable to Mr. Sanders was the election two years of Ben W. Hooper for governor over Senator Taylor.

Senator Sanders is tall, well proportioned, impressive in manner, not hasty in speech and an organizer whose personality apparently carries weight wherever he goes. He would not be classed in any sense as an orator or one who on the platform would create any particular impression, but his power is rather in the political friends he has made in his comparatively short career and the alliance he is said to have formed with influential interests in Washington.

—Browne—There's lots of food for thought in this magazine story. Greene—Full of meat, eh? Browne—No; it's a serial—Judge.

MATCHLESS SATURDAY BARGAINS

MATTRESSES AT $5.98.

Worth $9.50, full size, 2 parts, elastic felt mattresses with roll edge; covered with extra quality ticking.

YES, SILK 26c A YARD

Genuine Shantung weave, 27 inches wide, in navy and Alice blue, black and tan colors; would readily bring 50c.

SOFT SHIRTS 69c.

Aspecial lot of men's soft Negligee Shirts in neat stripes, with French cuffs and soft collar; made to sell for $1.00.

PILLOW CASES 14c.

Size 36x45, torn and hemmed; ready for use; made of Androscoggin muslin and worth regular 20c each.

RIBBON AT 39c

A yard, all silk, 7 inches wide, in fancy Persian and Dresden designs; light and dark effects; 59c value.

CHILD'S STOCKINGS 19c

A pair; fine ribbed for boys and girls; all sizes; fast black, double heels and toes; good 25c value.

BROOMS AT 33c.

Extra quality, No. 6 size; made of good green stock and well made; we could get 50c each for them.

LADIES' STOCKINGS 39c.

3 for 1.00; lisle thread in black and tan colors; fancy embroidered; would be excellent 50c value.

APRON PATTERNS 10c.

Consisting of enough crossbar nainsook, fancy stamped and a skein of silk floss to embroider it; worth 25c.

HAND BAGS 89c.

A lot of fine grain leather bags; German silver frames, with patent clasp; full leather lined and leather handles; made to sell for $1.50.

THE MIRROR CANDIES NEW YORK SUCCESS REFLECTS EFFORT

A "MIRROR" SPECIAL.

For Saturday we offer you delicious chocolates and bon bons in full pound sanitary airtight boxes. "At 29c a box." Be sure and take home a box.

BOYS' WASH SUITS 49c.

Sailor and Russian 2-piece suits, made of plain color and striped chambray and seersucker. $1.00 a suit would be about right for them.

CURTAIN STRETCHERS 85c.

The kind that won't sag, and sell regularly for $1.25; now when you need them in doing up your curtains.

HERE'S RUGS AT 98c.

Worth $1.50; splendid velvet rugs, in rich Oriental and floral designs; size 27x54.

LADIES' HDKFS. 39c.

For a box of six; fine quality hemstitched with fancy embroidered corner; 10c each would be cheap for them.

SILK DRESSES $7.98.

Pretty silk dresses, made of plain and fancy foulard and hair striped taffeta; neatly trimmed with lace, all over, etc.; worth $12.50.

SHEETS AT 49c.

Made of good quality, soft finished muslin, size 81x90, and seamless; regular price 65c each.

CHILDREN'S HATS $1.49.

Pretty ready-to-wear hats for children and misses; made of very fine milan straw in all the popular colors; regular $2.00 Hats.

HOUSE DRESSES $1.19.

Worth $1.98; 2-piece style, made of percale in light and dark, plain colors and stripes; the famous "Dix make."

CHILDS' COATS $2.98

A special lot of plain navy blue serges and shepherd checks and fancy mixtures; sizes from years up; regular $5.00 coats.

OSTERMOOR MATTRESSES

Woodhull & Martin Co.

BUTTERICK PATTERNS

LEGAL SEALS IN JAPAN.

Every Person Must Have One Which the Government Registers.

Japanese seals (han) are of wood, stone or metal, with signs engraved on the face. They are used in addition to a signature to represent an individual, a legal person or a corporation. The seals of the emperor are distinguished as privy and state seals. They are each three inches square.

The state seal is used mostly upon documents relating to foreign countries. The privy seals are stamped on imperial rescripts, issued for proclamations at home.

Japanese law requires that each individual should send in an impression of his seal as a specimen (called jitsuin) to have it registered and kept in a government office (district office of a city, town or village) that it may represent himself in a deed.

The material employed to make these seals consists of various kinds of precious stones, gold, silver, etc. Those mostly in use at the present day are of agate, rock crystal, ivory, rhinoceros or buffalo horn, shell, marbles or of cherry wood or boxwood, and recently india rubber has come in use.

The ink used for stamping is called niku. It is generally of vermilion red. The cheapest kind of seals are made of boxwood and sold at 5 cents apiece. Most seals are oval in shape, but some are round and others square. They rarely exceed one-half inch in diameter.—Oriental Review.

PEROXIDE'S MANY USES.

It Is a Valuable Antiseptic and Can Be Employed In Other Ways.

One of the most powerful bleaching agents employed in various trades is peroxide of hydrogen, also known as hydrogen dioxide and oxygenated water. The natural color in ostrich plumes is removed by it, and it will also bleach a great number of other things, such as bones, ivory, silver, wood, silk, cotton and hair. It can be used to restore the color to old oil paintings which have become darkened by age.

Peroxide is a valuable antiseptic and will also destroy objectionable microorganisms in water. It can even be used to cure indigestion, but for this purpose as well as for other medicinal uses it must be diluted. A drop of pure peroxide is strong enough to raise a white blister on the skin.

Minute quantities of peroxide of hydrogen are found in the air, in rain water and in snow, and it is sometimes found in the juices of certain plants. The liquid is produced on a large scale by the action of acids on peroxide of sodium. The solution may be concentrated by allowing the water to freeze out, by passing dry air through it or by evaporation in a vacuum over sulphuric acid.—New York Sun.

COMING EVENTS.

TONIGHT—N. P. H. S. Play at Park Club.
Groszmann School play. (Afternoon).
N. P. Baseball Association dance at Sangerbund Hall.

REAL ESTATE

FARM FOR SALE—Containing 56 acres, 9 room house with bath all in splendid condition; large barns. Plenty of fruit also large pear orchard. This property is located on macadamized road about 2 miles from New Brunswick. Price $11,000. For further information apply to

EDMUND RUSHMORE
Singer Building, New York
212 Park Avenue, Plainfield

NELSON'S COOLNESS.

A Dangerous Fire Aboard His Ship Didn't Excite the Admiral.

Two or three days before the battle of Trafalgar a boy on the Victory carelessly set fire to a bottle of ether. The result was that the flames extended to some sails and also to a part of the ship. There was a general confusion—running with buckets and what not—and, to make matters worse, the fire was becoming dangerous, as it was rapidly extending to the powder magazine.

During the hubbub Lord Nelson was in the chief cabin writing dispatches. His lordship heard the noise—he could not do otherwise—and so in a loud voice he called out:

"What's all that noise about?"

The boatswain answered:

"My lord, the loblolly boy's set fire to an empty bottle and it's set fire to the ship."

"Oh!" said Nelson. "That's all, is it? I thought the enemy had boarded us and taken us all prisoners. You and loblolly must put it out and take care we're not blown up. But pray make as little noise about it as you can or I can't go on with my dispatches." And with these words Nelson went to his desk and continued his writing with the greatest coolness.

—Among the specials at Neuman Bros.' tomorrow will be choice strawberries, grape fruit, oranges and apples.

A Hawk and a Hymn.

Charles Wesley, brother of John Wesley, who founded the Methodist church, wrote some 6,000 hymns. "Jesus, Lover of My Soul," was the most popular of any he wrote. He got the idea for this one day as he was sitting at his desk. A bird pursued by a hawk flew in at the open window. The hawk, afraid to follow, flew away, and Wesley, struck by the incident, was at once inspired to write a song, applying what he had witnessed to our spiritual life.—Kansas City Star.

Interested.

Boswell, when his first biography of Johnson first appeared, met Lord Thurlow hurrying through Parliament street to the house of lords and said: "Have you read my book?"

"Yes, confound you," growled Lord Thurlow, "every word of it. I couldn't help myself."

THE STATE TRUST COMPANY.
Real Estate Department.

For Rent Furnished,
Bay Head, N. J.
Two attractive cottages on Ocean adjoining Grenville Arms Hotel; $450 and $475 for season.

ORGANIZED 1864

THE FIRST NATIONAL BANK OF PLAINFIELD.

A COMMERCIAL BANK WITH SAVINGS and SAFE DEPOSIT DEPARTMENTS.

FOUR PER CENT. INTEREST PAID ON SAVINGS ACCOUNTS.

Headquarters for
Gibson's
RYE.
E. C. Wescott,
115 East Front Street.

RITZ Inc.
BABCOCK BUILDING
CANDIES, ICE CREAM, DAINTY LUNCH

CITY NATIONAL BANK PLAINFIELD, N.J.
ORGANIZED 1875

Increase Your Pleasure While Traveling

Worry of identification—uncertainty of exchange rates—missing connections while awaiting the opening of banks—you obviate all these if you use Travelers Checks, which are sold by us.

3% Interest on Daily Balances of $500 or over, subject to check

4% Interest paid on Savings Account.

Capital $150,000.00

Surplus and Profits $285,000.00 (all earned)

MONEY FOUND IN HOUSE PROVOKES LEGAL STRIFE

Morristown, April 26.—The finding of about $2,900 in cash in an old farmhouse on the road from Hanover Village to Swinefield bridge was recounted in the Orphans' Court, Wednesday, before Judge Mills. Elmer King, as counsel for one of the Western heirs, was taking exception to the final accounts of George G. Ketchum, of Iowa, administrator of the estates of Joanna Ketchum, Joanna Louise Ketchum and Sarah Ketchum, and as substituted administrator of the estate of James Ketchum.

Sarah Ketchum, the last survivor of the four, died early in January, and the administrator came on from Iowa and started a search of the house. He found $50 in cash belonging to Sarah in a bed, $200 belonging to Louist wrapped in a stocking in a bureau drawer, $2,610.01 belonging to James in a sugar bowl, in stockings and other hiding places.

The accounts of James, who died in 1899, had supposedly been settled, but nothing had been said to the administrator of the cash in the house. His mother, Joannan, who died in 1885, was found to have a bank book calling for $789.07 still undistributed. In all, the cash of the four exceeded $11,000.

Mr. King said the administrator had juggled the four accounts, swelling unduly the estate of James, and further that the administrator profited more as an heir of James than of his sisters. This George G. Ketchum denied, saying he had no more claim that the other heirs.

The case was much involved and was continued until May 3. Mr. Ketchum was represented by former Judge Thomas A. Davis, of Orange.

THREE DAYS' CELEBRATION OF ARMORY'S OPENING

Elizabeth, April 26.—The celebration in connection with the opening of the new armory here, in which Co. K, of Plainfield, will join with the other units of the Second Regiment, will begin next Tuesday and continue three days. The feature will be a banquet Thursday night. The speakers will be: Governor Wilson, Senator John D. Prince, president of the State Senate; Assemblyman Thomas McCran, speaker of the Assembly; General Wilbur F. Sadler, Jr.; United States Senator James E. Martine, Congressman William E. Tuttle, Jr., former State Senator Ernest R. Ackerman, former Governor Foster M. Voorhees, Judge Nelson Y. Dungah, the Rev. Dr. Otis A. Glazebrook, Mayor Alfred A. Stein and County Collector Nathan R. Leavitt.

On Wednesday (Military Day) General Dennis F. Collins and Colonel Horace M. Reading, of Stockton, who comprise the State Armory Commission, will meet with State Architect and Builder Frank H. Bent of Bound Brook, and make an official inspection of the building and assume charge in behalf of the State. At 8:30 o'clock a parade and review will be given Brigadier-General Dennis F. Collinsg. Long-service medals will be presented to officers and members of the regiment having served ten, fifteen, twenty and twenty-five years. An informal dance will follow the presentation.

N. J. GIRLS TO GRADUATE IN ORATORY AT BOSTON.

Boston, April 26.—Among the girls who will graduate from Emerson College of Oratory, May 7, are the followingfrom New Jersey: Miss Lucile Barry, Paterson; Miss Alice E. Conant, Plainfield, post-graduate course; Miss Agnes S. Kent, Montclair; Miss Leah King, Bloomfield; Miss Emily L. Maps, Long Branch, regular four-year course. Emerson College confers no degrees, but grants a diploma on graduation.

HOLD-UP IN CHINESE LAUNDRY.

Paterson, April 26.—Dazed by a blow over the head with an iron bar, Charles Jung, a Chinese laundryman, was able Wednesday to put up enough of a fight to thwart his assailant's attempt at robbery. Jung's place is at 715 East Eighteenth street. The man who attacked him was in the laundry a week ago and asked Jung to go to another laundry to get some shirts the fellow said were there. Jung refused the request and the man left. Wednesday the stranger appeared with the same demand. As Jung turned back to his work the man dealt him a blow on his head with a bar wrapped in paper. As the thug climbed the counter Jung grappled with him and called for help. The man ran. The police have a fair description of the man and are searching for him.

GIRL WINS HARVARD PRIZE.

Cambridge, Mass., April 26.—Miss Hetty Goldman, of New York, has won the Charles Eliot Norton fellowship at Harvard, triumphing over a field of competitors, many of whom were men. The fellowship is worth $800 a year.

POSTMASTER SERGEANTSVILLE.

Washington, April 26. — Announcement was made yesterday of the appointment of J. G. Stryker as postmaster at Sergeantsville, Hunterdon county, N. J., vice J. C. Moore, resigned.

—"He asked me if I loved him," this
To Mable said Marie;
"At first I wouldn't answer,
But he squeezed it out of me."

Vincent, New Head of the Astor Family

WILLIAM VINCENT ASTOR, who became head of the American branch of the Astor family upon the death of his father, Colonel John Jacob Astor, in the Titanic disaster, is not yet twenty-one years old. He was born on Nov. 15, 1891, in the old William Astor mansion, at Fifth avenue and Thirty-fourth street, New York, where the Waldorf-Astoria now stands.

He was a delicate child, and until he entered Harvard last autumn he spent about six months of each year at his father's country house, at Ferncliff, on the Hudson, three months at Newport, and three months at the New York town house. He was always somewhat tall, with dark, straight hair and dark blue eyes, resembling his father, especially as to the lower part of the face.

He has always been fond of yachting and automobiling. He accompanied his father on the trip to the West Indies two years ago, in which the Astor yacht, Nourmahal, was not heard from for several weeks. John Jacob Astor and his son Vincent were believed to have been drowned and their vessel wrecked at that time.

Vincent Astor has been thrown particularly into his father's company since his mother, Mrs. Ava Willing Astor, obtained her divorce from John Jacob Astor, in November, 1909. Under the divorce decree John Jacob Astor was to have custody of Vincent

Photo by American Press Association.

VINCENT ASTOR.

and Mrs. Astor of the only other child of the marriage, Muriel, now ten years old. At the time of the divorce the amount of John Jacob Astor's settlement on his wife was not made public, but it was said to be $10,000,000 in cash, on the provision that this sum would later revert to Muriel.

Vincent Astor's rumored engagement to various young society girls has been made the subject of gossip for the last year or two. The young man, just before going to Harvard last autumn, however, said he wasn't engaged to any one and that his only interest was in his studies.

The John Jacob Astor fortune has been estimated at $100,000,000. John Jacob Astor's real property holdings alone were stated authoritatively last autumn to be worth more than $41,000,000. The Thirty-fourth street half of the Waldorf-Astoria hotel, part of his estate, is assessed at more than $8,300,000.

The $100,000,000 estate, it is understood, will be divided between Vincent Astor and his stepmother, who is about his age. Just how it is of course impossible to say.

NOT A UNION JACK.

Star Spangled Canton on American Flag Is a Union.

Those who speak of the star spangled canton on the Athericau flag as a "union jack" do so erroneously. It is rightly called the "union," but the term "jack" is applied correctly only to the similar canton on the British ensign in which the crosses of St. George, St Andrew and St. Patrick are superimposed. The Marine Journal says that the origin of the phrase union jack is uncertain, but that "the weight of evidence is to the effect that it was derived from Jacques or Jacobus, the French and Latin names of the Stuart king in whose reign the superimposed crosses of St. George and St. Andrew were placed in the canton of the British flag to indicate the union of England and Scotland.

"In that generally accepted view of the case the name appropriately belongs to that part of the British flag, but it is a misnomer to apply it to the canton of the American flag, with which 'Jacobus Rex' certainly had nothing to do unless simply to set the example of placing a union emblem on the canton."

—Doctor A—So Higgins died after all. I thought the operation was going to be a success. Surgeon B—It was. We collected the bill in advance.—Life.

UNION COUNTY ROADS DAMAGED BY FROSTS

Elizabeth, April 26.—It will cost Union county $5,000 to repair the damage done to the county roads by the severe weather of the winter. The heavy frosts caused upheavals in the highways, in some cases these being as much as two feet high.

Morris avenue, from the Elizabeth city line to the Meeker Inn, was extensively damaged. It is planned to resurface this roadway with a smooth material. Two gangs of workmen are now doing the repair work.

OCEAN LINERS TOO BIG IS C. D. CRAMP'S BELIEF

Buffalo, N. Y., April 26.—Ocean-going vessels are being built too large, in the opinion of Cortland D. Cramp, the Philadelphia shipbuilder. In discussing the Titanic disaster here he points out that ocean liners are not built in the same manner as naval vessels.

"The Titanic," he says, "was too long, and there is no need to build such big ships. It would have taken a mile for her to turn around. In naval vessels the coal bunkers are ranged along the ship's side to give strength in resisting shock. The Titanic had hers in the centre. The former plan is preferable."

BOY TELEGRAPHS BACK $4,200 CASH HE STOLE

New York, April 26.—Edward J. Morris, nineteen years old, messenger for the Bankers' Trust Company, 7 Wall street, and John Crowley, eighteen, were arrested Wednesday night in Chicago for embezzling $5,000, after $4,200 of that amount had been returned by Morris to the trust company by telegraphic money order from Columbus.

Morris disappeared last Tuesday with the $5,000 in $50 bills, which he had been sent to deliver to another bank. Morris lives with his widowed mother at 70 Reserve avenue, Jersey City Heights. Crowley, whose home is at 210 Palisade avenue, Jersey City Heights, met Morris and, it is said, proposed a trip around the world. The two youths boarded the first train West. Morris, becoming frightened, insisted on stopping at Columbus, where he spent $42 to telegraph back the $4,200.

TALL CEDARS CELEBRATE.

Phillipsburg, April 26.—Warren County Forest No. 14, Tall Cedars of Lebanon, celebrated its fifth anniversary Wednesday night, when a class of thirty-seven candidates was initiated. Following the initiation a banquet was served at the Karldon Hotel, Easton, Pa. Dr. J. Mitchell Reese acted as toastmaster, and addresses were made by C. Fowler Cline, of Wenonah, senior deputy supreme tall cedar; Edward H. Flagg, Jr., of Camden, junior deputy supreme tall cedar; Mayor Joseph H. Firth, J. Fred Jacobs and Wesley Heiberger.

PROCTOR'S SHOW.

The bill at Proctor's theatre this week is headed by a Japanese musical comedy entitled, "Fujiyama," in two acts. There is excellent singing, quaint costumes, beautiful scenery, pretty girls and clever comedians. Fred Morton, a versatile entertainer on the harmonica; "Sheriff Bob," presented by Charles Keane & Co.; Martin & Frabrini, singers and dancers, and the Smith Brothers, a pair of aerial gymnasts, complete one of the best bills offered at the theatre in a long time.

MONMOUTH EDUCATORS MEET.

Freehold, April 26.—The Board of Education of Monmouth county will meet at the coruthouse, Freehold, today to consider keeping school accounts, alteration of school buildings to cnoform with the building code, the promotion of more regular school attendance, schools of detention and other matters. Commissioner of Education Kendall or a deputy commissioner will address the meeting.

LONG TERM FOR MINOTTI.

New Brunswick, April 26.—On being convicted by the jury of having attacked Emma Zullo, a Port Reading girl, five years old, Guiseppe Minotti was sentenced by Judge Peter F. Daly Wednesday afternoon to State prison for a term of not less than fifteen, or more than thirty years. Minotti lived with the parents of the girl. The man was captured at Bound Brook after a struggle. He has been in jail since February 24.

REALTY CHANGES.

The following local realty changes have been recorded in the office of County Registrar F. H. Smith: Joshua D. Loizeaux to Margaret McInerney, easterly side Lenox avenue, 150 feet northerly of Laramie road, Plainfield, $1; same to Albert J. Glaeser, easterly side of Lenox avenue, 50 feet northerly of Laramie road, Plainfield, $1.

The finance committee of Monroe Avenue M. E. church will hold a meeting tomorrow night at the home of Walter McGee, of North Plainfield.

The Men's Club of the Church of the Heavenly Rest has set June 22 as the date for the annual outdoor festival.

—Try a Press want ad.

Capt. Smith of the Titanic

CAPTAIN EDWARD JOHN SMITH, who was the commander of the ill fated Titanic, had been in the service of the White Star line for thirty-eight years. He had commanded the Republic (the old Republic, not the one the Florida sank off Nantucket lightship), the Britannic, the Germanic and the Majestic. He brought over the Baltic when she was the biggest vessel on the seas, then the Adriatic and lastly the Olympic. In the White Star service he was known as "the old man."

The honor bestowed on Captain Smith when he was selected to command the Titanic and taken from the Olympic for that purpose was considered remarkable among steamship commanders, for it is a deep sea tradition that a captain's career is ended when his vessel meets with serious mishap.

The Olympic had twice met with misfortune with Captain Smith as her commander, but the White Star company knew that they were justified in placing every reliance on the man who has ruled over the finest steamships in the world.

It is rather more than forty years since Captain Smith first went to sea. He was an apprenticed sailor to the old house of Andrew Gibson & Sons, whose lumber ships sailed between New Orleans and Mobile and Liverpool. His first command was the Bessie Gibson, a pretty ship in her day, that made a fortune for her owners. He rose rapidly and, after having had command of sailing vessels, joined the White Star as fourth officer.

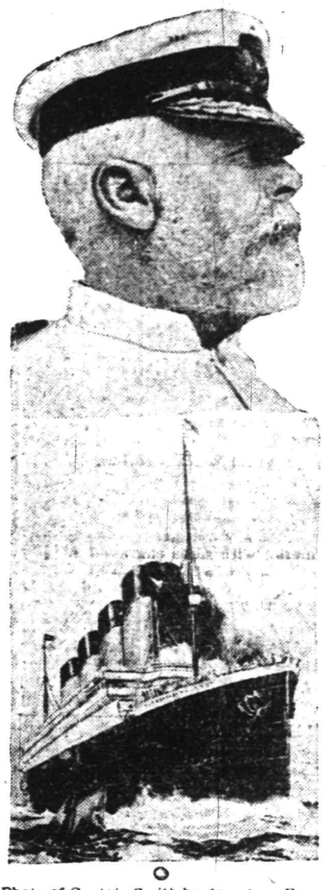

Photo of Captain Smith by American Press Association.

CAPTAIN E. J. SMITH AND THE TITANIC.

He was tall and of weight proportionate to his height. His white hair, white whiskers and mustache made him called by those who have voyaged frequently under his care "the Grand Old Man of the Sea." Except the mishaps with the Olympic and the trouble at the opening of the ill fated voyage of the Titanic, he had never had an accident.

Captain Smith was essentially a careful navigator. He never took chances. He attended himself to every detail of his duty and never left to others what he ought to see to himself.

His home was at Southampton, England, and he had a charming wife and a pretty daughter fourteen years old. His hobby was reading, and he kept himself closely posted on both American and English politics, as well as other forms of news.

Cows In Panties Safe From Flies.

Cape Town dispatches say that the latest thing in the sartorial line is trousers for oxen. This method of clothing beasts of burden is not due to any accession of style in the South African settlements, but the garments have become a necessity to protect the animals from the tsetse flies, which are a torment and often a fatal enemy. The tsetse flies swarm about sunset, traveling near the ground, and they have been known to poison entire herds of cattle. Mr. Ox receives a bath before he dons the habiliments of civilization. This bath consists of oil and resin and is supposed to free the animal of all ticks and parasites. His "panties" are then thoroughly soaked in oil and resin, and when the swarms of flies come in contact with the trousers legs they die by the thousands.

—"Selling your home to buy an automobile! What will you do without a home?" "Won't need none after I get the auto; wouldn't never be there, anyhow."—Houston Post.

77 AND 79 MARKET STREET NEWARK

E. A. KIRCH & CO.

WHAT WE SAY IS SO

77 AND 79 MARKET STREET NEWARK

BUILDING A FURNITURE BUSINESS

Is much more difficult than most people realize—it must have a firmer foundation. It differs materially from the selling of edibles and wearables, which are used up and forgotten. Whereas, the furniture you buy for your home must be substantial and give years of satisfactory service. It is a daily reminder of the firm from whom you purchased it, and as such, must live up to the claims made for it.

HAT RACK
Like Cut
We just want to tell you about our Hat Racks. When you see them you will agree that we give you bigger values than any other shop. Regular value $16—
9.98

Three-Piece Parlor Suit

Heavy Mahogany Frame, Claw feet Genuine Leather, Tufted with Hair, Elegantly Finished Reg. $49.
34.50

BrassCostumer
Like Cut
Best brass lacquer, with heavy ornaments and hooks; substantially made and well worth $3.00; special price
1.49

Couch
Like Cut. 32 inches wide, 80 inches long, carved frame, elegant finish, guaranteed construction; genuine chase leather; regular $16.50, at
11.50

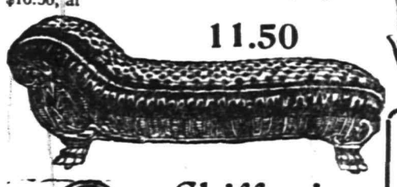

DAVENPORT LIKE CUT
Golden or early English oak, frames or imitation mahogany. Upholstered in chase leather or Verona velours, regular price $25.98, special
18.75

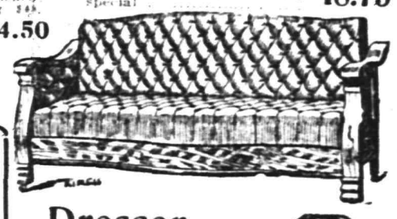

Chiffonier
Like Cut
Full swell front, French legs, beautifully polished; large bevel mirror. In tuna mahogany or quartered oak. Regular price $26.50, special at—
19.75

Rug Special
8.3x10.6 Axminster
Reg. $21.00
14.75
9x12 Axminster
Reg. $23.50
16.98
9x12 Body Brussels
Reg. $29.50
23.75

Dresser
Like Cut
Full swell front, French legs, beautifully polished, large bevel mirror; in tuna mahogany or quartered oak; reg. price $28.75, at—
20.98

Brass Bed
Heavy continuous posts, seven 1 inch fillers; guaranteed finish, bright or satin; reg. $18,
11.98

Folding High Chair
LIKE CUT
Can be adjusted to make wagon, etc. Regular price $3.98. Special at
1.49

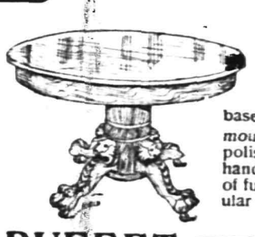

Dining Table
Massive claw feet, quartered oak top and base; 44-in. top with moulded rim, beautifully polished, and altogether a handsome piece of furniture; regular $23.50 ..... **14.75**

Apt. Style Refrigerator
Solid oak, all rounded corners, centre air circulation, patented automatic traps in food compartments, food and ice compartments lined with galvanized steel; 48 ins. high, 21 ins. wide; reg. $11.98,
8.98

BUFFET
Quartered oak, hand carved, dragon heads and claw feet, swell front, with deep linen drawers and lined drawer for silver; base measures 22-48 and mirror 18x20; reg. $45,
31.50

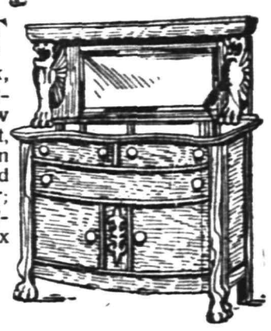

Pullman Sleepers
Heavy rubber tires, reclining backs, deep foot, well finished in shellac, upholstered in corduroy. A limited number; regular price $21, special at
14.50

Your Purchases May Be Charged

Folding Go-Carts
LIKE CUT
Light and strong; large tires and well finished; regular price $3.98, special at
2.45

You Can't Win Out

by spurts in advertising; might as well expect to do a good business by opening your store or office a month and closing it a month. Your ad. is your salesman and you can't expect results from a salesman who is away on a vacation.

And the same in the quality of your ad. A good salesman carries thru more business than half a dozen ordinary ones, and a good ad.—properly written and placed in the right medium—will positively bring you much bigger returns than an "amateur" ad. placed in any medium.

We have an Ad. expert who will doctor your business sickness—consult him. He will give you the right cure and put you on the straight road to a healthy, prosperous condition.

Phone our Emergency Department,
No. 1300
PLAINFIELD DAILY PRESS.

TRY A PRESS WANT AD

FOR SPECIALS
"At the Fountain"
Watch this space from day to day, we will have many new dishes to tell you about.
T. S. ARMSTRONG The Apothecary
Cor. PARK and NORTH AVES.

FLOUR
PILLSBURY'S XXXX
HECKER'S SUPERLATIVE
GOLD MEDAL
$7.00 Per Barrel
NEUMAN BROS.
GROCERS
Watchung Ave. and Fifth St. Telephone 760
Efficient and Rapid Delivery Service to All Parts of the City

HAND'S EXPRESS CO.
OLD RELIABLE
STORAGE
All Rooms Separate, Light and Dry
Furniture Packed and Shipped
Office 69 Somerset St. 'Phone 541

PLAINFIELD FLOWER SHOP
Special Sales on Cut Flowers Fridays and Saturdays
Now is the time to place your orders For Ornamental Trees, Shrubs, Plants and Fruits.
Bedding Plants of all Kinds.
Grass Seed—Fertilizers Landscape Gardening in all its branches.
Call or 'Phone us for estimate on what you may require.
We sell the Dunham Steel Water Weight Garden Rollers.
CENTRAL AVE. AND WEST FRONT STREET. 'Phone 1721
Advise on What and How to Plant Free.

MONEY
can be procured here at legal interest and a very reasonable charge for our services as your broker.
We give customers a copy of agreement, which plainly shows amount received, number of payments to be made, and the discount if settled before maturity. Honorable dealing and courteous treatment.
Household Loan Co.
148 East Front Street, PLAINFIELD.

CARD OF THANKS.

We, the undersigned, desire to express our most heartfelt thanks to our friends, relatives, neighbors, Nat Levy & Co. and employes, the West End, Company K, the Buzzard Club, during our late bereavement and loss of our dear daughter and sister.
MRS. CARRIE DOW AND FAMILY.

Hoagland's Express
Careful and Expert.
Furniture Moving
Office 116 W. Second St. Tel. 883-W
Home Tel. 648-L.

Watchung Express Co.
Incorporated.
120 Madison Ave. Tel. 1664-M-2
All Orders Promptly Attended To.

AUCTIONEERS.

Murray, the Auctioneer
is now located at the old Auction Room Stand, 326 West Front street, near Grove. Household goods and merchandise of all kinds bought and sold. We also pack China and crate furniture and have good dry storage rooms at moderate charges.
Over 20 years experience in business and conducting sales.
ROBERT MURRAY,
Auctioneer and Appraiser.
326 West Front St. 'Phone 666

T. A. Moore
UNDERTAKER
612 E. Sixth St.
TEL. 741-R

Established 1872.
P. CASEY & SON,
UNDERTAKERS AND EMBALMERS
Office 116 Park Ave., Tel. 884-W. Res. 417 W. 2d St. Tel. 902-R. Office open day and night. N. Y. office 10 E. 22d St., Tel. 2094-Gramercy.

The Leading Auctioneers
W. A. SCHORB & CO.
Also Dealers in Second Hand Furniture—Bought and Sold.
120 Madison Av., Jackson Blg
Telephone 1707-W.

A. M. RUNYON & SON,
UNDERTAKERS.
402 Park Avenue. Telephone No. 40. Office open day and night. Office of Hillside Cemetery. New York office—50 Great Jones St. Tel. call 3345-Spring. New York Embalmers License—1220. New York Registered Licensed Undertaker No. 316.

ALL SEASONABLE
Plants and Cut Flowers
Floral Design Work a Specialty
STANLEY
150 EAST FRONT ST.
'Phone 929.

L. L. MANNING & SON.
STEAM GRANITE WORKS.
Corner Central Ave. and West Front St. Opposite First Baptist Church.

A Transposition.

"There is one thing I cannot understand," said the student of theology.

"What is that?" inquired the professor.

"Why Moses, the lawgiver, should be called the meekest of men, while Solomon, with hundreds of wives, was called the wisest."—Washington Star.

SUFFRAGISTS PLANNING TO STORM 1913 LEGISLATURE

(Special from Staff Correspondent.)

Trenton, April 26.—The New Jersey suffragists are already making plans for a lively campaign for the creation of sentiment favorable to their cause, as a preliminary step to the storming of the Legislature of 1913 in another effort to get the ballot. A determined effort will be made next year for the enactment of a resolution for the amendment of the State Constitution permitting women to vote.

Mrs. Clara S. Laddey, of Arlington, president of the New Jersey Woman Suffrage Association, said today that the campaign movement will be organized thoroughly for work throughout the summer. Particular attention will be paid to South Jersey, where the suffrage movement has not made as much progress as in the more populous northern section of the State.

The campaign will include suffrage meetings both indoors and out, automobile tours to carry the suffagist doctrine into remote sections, and special meetings will be planned for the seaside resorts, where many women will be spending the summer. As a part of the campaign suffragists have arranged for a special exhibit at the coming Newark Industrial Exposition, which will represent the cause and where literature will be distributed for the winning of converts.

Mrs. Laddey will spend the month of June in Wisconsin and Ohio to aid the suffragists' campaigns there. She will speak in English and German at various points on why women want, need and expect to get the ballot. In Ohio the question of permitting women to vote will be before the people at a special election in August.

THE PARIS OF PERSIA.

Teheran Is One of the Dream Cities of the Orient.

According to a Persian proverb, "Ispahan is beautiful, Shiraz is lovely, but Teheran is most beautiful of all." The Persians call Teheran the "Paris of Persia." This city lies on a sandy level. There are gentle hills to the north, and far in the distance one may see a range of mountains crowned by a majestic and snow covered peak.

The features of Teheran that attract the traveler's attention first are its city walls and its hundred towers that stand at intervals in the wide circle of the ramparts. In the center of the town is the great square of the arsenal, where an enormous number of now obsolete arms are stored. The great Boulevard des Ambassadeurs, as the French would call it, which is near the arsenal, is one of the finest to be found outside Paris.

If this part of the town has a modern aspect the southern part of the city has retained its oriental character, and here palaces, bazaars and mosques jostle one another, surrounded by narrow, winding, mysterious streets. Teheran is one of the dream cities of the east.—London Family Herald.

Ministerial Perquisites.

Not only stationery office officials, but cabinet ministers, used formerly to enjoy sundry little perquisites now no longer legitimate. At one time, for instance, each secretary of state received on his appointment a silver inkstand which he could retain and hand down as a keepsake to his children, but Mr. Gladstone when chancellor of the exchequer abolished this little perquisite, and the only token of office an outgoing minister can take with him is his dispatch box. The wife of a minister who had long occupied an official residence on being evicted said with a pensive sigh, "I hope I am not avaricious, but I must say when one was hanging up pictures it was very pleasant to have the board of works carpenter and a bag of nails for nothing."—London Chronicle.

Not the Same.

It was in the smoking car, and the two fat men were talking.

"Well, I have a good deal of trouble with my kidneys," said the first. "Can't seem to get 'em just right. How about you?"

"Oh, my kidneys are generally all right; it's liver with me," said the second. "Been running wrong all season."

"Excuse me for butting in," said the drummer for a patent medicine house, "but if you gentlemen will take Peterkin's Pepper Pellets For Peevish Patients they will relieve you instantly."

"What's that got to do with us?" asked the fat men simultaneously. "We ain't sick; we're retail butchers."—Harper's Weekly.

—Try a Press want ad.

PRESS CLASSIFIED COLUMNS

Plainfield's Greatest Want and Exchange Market

COPY RECEIVED UNTIL 2 P. M. DAILY

One cent a Word for first insertion, one-half a cent a word for each subsequent insertion of the same advertisement for less than one month. Fifty cents a line, (six words) for one month. **DOUBLE CHARGE FOR CAPITALS. NO ADVERTISEMENT RECEIVED FOR LESS THAN 10 CENTS.**

The Plainfield Daily Press cannot give information regarding advertisements for which answers are to be sent care of the Press. Persons replying to office addresses must mail or leave written answers as stated in advertisement.

LOST AND FOUND.

LOST—Red Cocker Spaniel Bitch, 10 months old. Reward will be given on return of same to A. D. Shepard, East Front street and Terrill road. 4 24 3

PIANOS AND ORGANS.

STEINWAY piano for sale; elegant mahogany upright; nearly new; 7 1-3 octaves; great bargain; $150; Bradbury concert grand, sacrifice $75. Call New Jersey Piano Co., 311 West Front street. 4 24 1mo

WANTED—TO BUY.

WANTED—To purchase, several good cows. Address Spot Cash, care Press. 4 26 2

FOR SALE OR TO LET.

FOR SALE OR TO RENT—No. 605 MADISON AVENUE, 9 ROOMS; ALL IMPROVEMENTS; HOT WATER HEAT. FRANK H. SMITH, 603 MADISON AVENUE. 3 4 tf

FOR SALE OR TO LET—15-room house, all improvements; barn, conservatory; excellent location; one-half block from trolley and 10 minutes to main depot; moderate rental. 122 Plainfield avenue. 4 20 tf

HELP WANTED—MALE.

WANTED — Stenographer; wide-awake and progressive young man. Apply at once; Saurer Motor Co. 4 25 3

WANTED
strong able bodied men for the Plainfield Police force. Applicants must be residents and legal voters of this city. Application blanks may be obtained at the City Clerk's office, No. 151 North Avenue. 4 26 3

WANTED — First-class painters, first-class paperhangers; steady work. Apply H. W. Emerson, 707 Mattison avenue, Asbury Park. 2 26 2

WANTED—Man for general farm work. Address Farm, care Press. 4 26 3

WANTED — Good, neat boy to work in drug store; good chance to learn business. Address Box 40, care Press. 4 26 3

BOY wanted, about fifteen years of age; permanent position. Apply Bonn's millinery store. 4 26 2

WANTED—An experienced garden worker. 924 Field avenue. 4 22 tf

WANTED—Plumbers and steamfitters' helpers. Apply 187 North avenue. 4 24 tf

SITUATIONS WANTED—MALE.

MAN wants position in private family as gardener and yard-man; has some knowledge of automobile. Address K., care Press. 4 26 3

ELECTRICIAN—Young man, conversant in all branches, wants position. Address R. A. F., Daily Press. 4 26 3

YOUNG colored man wishes position as chauffeur and butler; moderate wages; references. Address Colored, care Press. 4 25 3

MONEY TO LOAN.

MONEY TO LOAN on bond and mortgage. Mulford, opposite depot. 12 28 tf

$2,000 TO LOAN, bond and mortgage. Isaac Vail, 138 North avenue. 4 9 1mo

TITLES abstracted for purchasers of real estate and bond and mortgage loans. Chas. J. McNabb, 209 North avenue. 2 18 tf

MONEY TO LOAN on bond and mortgage. Charles L. Moffett, attorney, Woodhull & Martin building. tf

MONEY TO LOAN on bond and mortgage. J. T. Vail. 4 9 tf

MORTGAGES placed on good security. Francis J. Blatz, First National Bank Building. 8 21 tf

$25,000 TO LOAN at 5 per cent. in sums to suit, on good mortgages. Elston M. French, 171 North avenue. 9 19 tf

MONEY to loan on first mortgage. Lewis A. Clement, lawyer, Babcock building. 4 22 6

REAL ESTATE FOR SALE.

FOR SALE—A few choice lots on Union street; the cheapest lots in Plainfield for the money. J. T. Vail. 7 19 tf

TEN PER CENT. investment—Fine, modern two-family house, near depot and trolley; twelve rooms, all improvements, steam heat; now rented under one lease for $550; price $5,500. E. M. French, No. 171 North avenue. 4 20 tf

FOR SALE—$3,500, 8-room dwelling; all improvements; extra lot with barn in rear; convenient location. F. A. Martin, 94 Somerset street, Tel. 160. 4 26 2

FOR SALE—House and lot, on East Sixth street; 7 rooms; part improvements; fruit and grapes; small payment down; balance as rent. Address Small Payment, care Press. 4 22 tf

FOR SALE—Lot, 55x200, on Union street, near Stelle avenue. James J. Lobin, 16 Stone street, North Plainfield. 4 22 6

FOR SALE—9-room house, all improvements; cheap to buyer if sold by May first; price $3,500, $500 cash. 506 East Second street. 4 4 tf

HELP WANTED—FEMALE.

WANTED—A cook (white) with good reference. Apply 1406 Watchung avenue. 4 25 tf

WANTED—Girl for general housework; white; references. Mrs. A. M. Collens, 1320 Watchung avenue. 4 25 3

WANTED—Girl for general housework; no washing; good reference. 600 Franklin place, corner East Sixth street. 4 25 2

WANTED — Competent waitress; white; to assist with chamberwork. Miss Tweedy, 125 Crescent avenue. 4 25 3

WANTED—Good white girl to assist with housework. 23 Vine street. 4 25 3

WANTED—Two white girls, with good town references; who will be willing to go to the seashore; one to act as cook and laundress; the other as chambermaid and waitress. Apply 90 Myrtle avenue. 4 25 3

WANTED—A good plain cook; also a chambermaid and waitress. Apply after seven evenings, 418 East Front street. 4 26 3

WANTED—Neat appearing maid for general housework; must have good references. Call 207 East Seventh street. 4 26 2

WANTED—At once, cooks, general houseworkers, waitresses. Central Registry, 430 Watchung avenue. 4 25 3

WANTED—Operators, also learners, on ladies' muslin underwear; paid while learning. Schiller Bros., 320 West Front street. 3 28 1mo

FINISHERS WANTED ON MUSLIN UNDERWEAR; A FEW INTELLIGENT LEARNERS TAKEN. APPLY NAT LEVY CO., RINK BLDG. 12 27 tf

WANTED—Waist finisher and an improver. Smalley & Bogart, dressmakers, rooms 321-322 Babcock building. 4 24 4

WANTED—Competent nursemaid; first class references. Mrs. J. S. Brodhead, 1009 Park avenue. 4 23 tf

WANTED—Competent white girl for general housework; no washing required; small family; good wages. 982 Prospect avenue. 4 24 4

SKIRT and waist finishers wanted. 431 West Sixth street. 4 24 3

SITUATIONS WANTED—FEMALE.

RELIABLE colored laundress wants washing at home. 626 West Fourth street. 4 25 3

EXPERIENCED cook (white) wants place; wages $35; Plainfield references. Call Keller's agency, 22 Somerset place; 'Phone 1724. 4 25 3

WANTED—Washing and ironing at home or will go out. 205 Liberty street. 4 26 3

WOMAN wants position as chambermaid and waitress. Apply 97 Mercer avenue. 4 26 3

WANTED—General housework in small family; without washing; best references. Call after five o'clock, 409 Plainfield avenue. 4 25 3

A YOUNG white girl wants place to take care of a child and help with chamberwork; Plainfield reference. Call Mrs. Keller's agency, 22 Somerset place; 'Phone 1724. 4 25 2

50 GIRLS wanted; cooks, waitresses and general houseworkers. Mrs. Keller's agency, 22 Somerset place; 'Phone 1724. 4 25 6

WOMAN wishes washing at home. 707 East Seventh street. 4 24 3

COLORED woman wants day's work of any kind. 530 West Second street. 4 24 3

POLISH girl wants position at general housework. 45 Watchung avenue. 4 24 3

EXPERIENCED laundress wishes lace curtains and fine wash. 621 West Third street. 4 20 1mo

COLORED woman wants day's work; reference. 662 South Second street. 4 20 6

AUTOMOBILES FOR SALE.

FOR SALE—Model 10, Baby Buick, with rumble seat, in first-class condition. Address Buick, care Press. 4 26 3

FOR SALE—Five passenger Chalmers 30; in first class condition; a real bargain. F. T. Woodhull. 4 20 tf

REAL ESTATE AGENTS.

REAL ESTATE for sale, rent and exchange. Insurance in strong companies at lowest rates; money loaned on real estate. Thickstun & Emmons, 197 North avenue. tf

MISCELLANEOUS.

100 PER CENT. saved, protecting your furniture with slip covers; price $1.50 and up. Kay R. Melton, upholsterer, 57 Somerset street. 4 22 1mo

IF YOU NEED something to build you up, get a bottle of Tonic Hypophosphites at Nagle's Pharmacy. Good spring medicine. 2 29 tf

STORE your furniture with the Plainfield Storage Company; reasonable rates. Orders left for moving vans. Nagle's, Front and Grove Sts. 1 18 tf

MRS. BONY—Street dresses and evening gowns; makes a specialty of separate waists. 417 East Fifth street, Plainfield. 4 20 1mo

EMPIRE Linotype School, 419 First avenue, New York; largest in existence; prospectus. 3 28 1mo

LABOR furnished, 308 Berckman street; housecleaning, whitewashing, lawn work, gardening, flowers and plants for sale; also potting soil. Albert Brinkley, telephone 624-W. 4 26 1mo

MRS. M. PAUL—Ladies' doctor—718 West Front street, near Grant avenue. 4 22 1mo

H. H. BUTLER, D. V. S.—Pet animals a specialty. OFFICE AT WM. T. CAMPBELL'S, 108 Somerset street, 'Phone 230. Hospital for dogs. (Cut out for reference.) 1 8 tf

H. M. CLARK, carpenter and builder, 60 Grandview avenue. Jobbing a specialty. 4 8 1mo

INSURANCE—Real estate, household goods, liability, automobile, plate glass, burglary, personal accident. J. E. Curtis, 183 North avenue. 4 3 1mo

RIDING lessons; fine saddle horses to hire; horses boarded; exchanged. Riding School, 775 Kensington avenue. 'Phone 194. 1 8 tf

KAY R. MELTON, upholsterer; estimates cheerfully furnished. 57 Somerset street. 4 22 21mo

FOR SALE.

FOR SALE — Cedar for arbors, fences, and rustic work; also bean poles. John Mobus, Box 320, 'Phone 670-R. 3 7 2mo

GRANITE at cost—Poor health forces me to close out my stock of finished headstones at cost; these goods must be sold by June first; this is no fake sale, just business. Fourth and Richmond streets. 4 20 6

FOR SALE—Cheap, one horse stage truck, in good running order. 177 Somerset street. 4 26 2

FOR SALE—Sturdy transplanted lettuce, cabbage, cauliflower and tomato plants; rhubarb sets and strawberry plants. J. J. Borrup, 734 Central street, Netherwood. 'Phone 1563. 4 26-30 5 2

FOR SALE—Black walnut extension table, lamps, chairs and other household effects, on Friday and Saturday, April 26 and 27, at 11 Rockview terrace. 4 24 3

FOR SALE—3 good work horses. Joseph Harrigan, 929 South avenue. 4 23 3

FOR SALE—Duck eggs and baby ducks, from Mammoth Pekin Ducks. Netherwood Farm, Mountain avenue; Tel. 1379-W. 4 22 6

FOR SALE—Manure, sand and soil. Fred Carter, 656 South Second street; telephone 1788-W. 4 23 6

FOR SALE—Farm wagon and buggy. Knight, four doors from West Seventh street on New Brunswick avenue. 4 23 5

FOR SALE—Grocery and confectionery store for sale. 109 Somerset street. 4 20 6

OLD papers for sale; put up in packages of 100 copies for 10c. Apply at this office. tf

FOR SALE—Refrigerators; all sizes. Hand's Express Co., 69 Somerset street. 4 13 12

FOR SALE—Top soil, gravel and filling-in stuff for sale. Apply D. F. Dugan, 511 East Seventh street; 'Phone 475-W. 4 1 tf

FOR SALE—Profit-sharing bond at rate of fifty per cent. earnings of money invested and a guarantee of interest at 5%. I have paid 20 months or $200, and will sell for $190 cash. Apply C. C., care Press. 3 27 tf

ROOMS AND BOARD.

TWO large desirable rooms, with board. Mrs. Williams, 137 Crescent avenue. 4 3 tf

FURNISHED room to let to middle-aged lady. 28 Somerset place. 4 23 5

FOR RENT.

TO LET—Five pleasant rooms, city water, gas and heat. 1113 East Second street. 4 25 3

FOR RENT—House, nine rooms; newly decorated; three minutes from trolley, five minutes from railroad station; rent whole or part. Apply Neuman Bros. 4 22 tf

TO LET—Four new apartments with all the latest improvements; 916-920 West Fourth street, corner of Stebbins place. Inquire S. Mann, 919 West Third street. Phone 1996. 3 6 tf

TO LET—321 Park avenue, for business or dwelling. J. Manley. 3 26 tf

FOR RENT—Two stores, adjoining each other, corner Plainfield avenue and West Fourth street; an opportunity for butcher or grocer. Inquire A. Kunzman, 122 Plainfield avenue. 4 20 tf

TO LET—6-room apartment, all improvements; 3 blocks from Netherwood station; $20 a month. 'Phone 1196-R. 3 26 tf

FLOOR to let. 47 Woodbine avenue. 4 24 6

SIX-ROOM flat to let; 140 East Second street; $16. William Hand, 215 Jackson avenue. 4 26 tf

FOR RENT—Storage rooms, 321 Park avenue. John Manley, real estate and insurance. 4 26 tf

FOR RENT—324 Park avenue, 11 room house, redecorated completely; all improvements; suitable for boarding house. Enquire Martin' garage. 4 24 3 w-f-m

PASTURE to let; cattle $1.00 to $1.50; colts, $2.00 to $3.00 per month for the season, at Blackwell's Mills, N. J., 93 acres of meadow; will receive stock May 1. A. V. D. Williamson, R. F. D., No. 2, Three Bridges, N. J. 4 26 12

TO LET—9 room house on West Front street, with improvements. Inquire T. P. Neilsen, 202 East Front street. 4 24 3

TO LET—For business purposes, a nice light store, for restaurant only; steam heat and water furnished by owner; gas and electric light; three rooms in rear; rent $25. The store is opposite the Saurer Motor Company, where 350 are now employed. Enquire on premises, 1348 West Front street, or your own broker. Emanuel Kapelsohn, 1263 Arlington avenue, sole agent, 'Phone 1955-6, Plainfield. 4 22 tf

TO LET—New six-room house; all improvements. No. 110 Westervelt avenue. 4 22 6

FOR RENT—Four rooms, city water, large attic. John Manley, 321 Park avenue. 2 23 tf

FOR RENT—To small respectable colored family, house of 6 rooms on Westervelt avenue, near Mountain. Apply J. V. E. Vanderhoef, at Woodhull & Martin Co. 5 8 tf

HOUSE to rent, 7 rooms, all improvements, hot water heat; two minutes from railroad station and trolley. Jos. Harrigan, 929 South avenue. 4 6 tf

TO RENT—From June 1, completely and attractively furnished house in best location, beautiful garden, well shaded grounds, stable, convenient to station, best train service out of New York. Answers, E. P., care Press. 4 4 tf

TO LET—4 and 5-room apartments; with all improvements, except heat; rent $17 and $18. M. F. Gano, 142 North avenue. 2 8 tf

FOR RENT—From April 1, house 8 rooms and bath; all improvements, with barn; No. 45 Prospect place near Washington avenue. J. V. E. Vanderhoef, care Woodhull & Martin Co. 2 17 tf

WANTED—MISCELLANEOUS.

WANTED—Horse, wagon and harness; must be cheap for cash. Box 741, 'Phone 205. 4 25 6

WANTED—Steinway or Sohmer upright piano. Address Cash, Box 783, Plainfield. 4 16 1mo

EMPLOYMENT AGENCIES.

WE HAVE several men on our list who want work as gardeners, coachmen, chauffeurs; also some couples for country places. Central Registry, 430 Watchung avenue. 4 25 2

MURRAY'S Employment Registry office has removed from 226 East Front street to 326 West Front street, near Grove, at Murray's auction rooms; 'Phone 666. 4 16 1mo

EMPLOYMENT Agency, Mrs. Keller, 22 Somerset place, the oldest and most reliable (all nationalities). Phone 1724. 7 1 tf

SPORTS OF ALL SORTS

JUST TAPS BY "BUNTS"

It remained for Wolverton's second string men to break their losing streak. The regulars couldn't do it.

A rumor from Chicago says that "Three Finger" Brown is on the market, Manager Chance figuring that he lacks the final punch. If he is sold it will end the pitching duels that he and Matty have entertained the fans with so many times.

One consolation this year will be if you happen to attend an uninteresting game you can talk politics with the man in the next seat to you. You will probably find that subject uncertain enough.

Princeton will be stronger this year at the Penn. Relay games than ever before. Many promising athletes having appeared this Spring.

The Boxing reform started in New York last year is growing, Cincinnati has now adopted the same idea for the supervision of the game.

If the manly art of self-defense is properly cleaned up it will gain many friends.

Marquard added another to his string Wednesday against the Phillies, making three straight so far.

Go out to the Oval tomorrow afternoon and see Dorflinger's pets cavort.

Jack Johnson was injured Wednesday in another auto collision. He certainly does get his share of free advertising.

The Phillies are credited with using flimsy weather excuses to postpone games because of their long injured list. Under the circumstances that's playing the game too.

Cornell has a new shell that proves to be very fast. The first team easily pulling ahead when boated in it, and the second team having it on the first when they are it's crew.

Cornell always did have fast shells, but generally when nine men were in them.

Intercollegiate Golf championships will be played over the links of the Ekwanok Country Club, Sept. 9, 10, 11, 12, 13 and 14.

The story is told of an umpire being hit in the head with the ball, and saw so many stars that he called the game on account of darkness.

Now that Jack Martin is in the big league, Plainfield lads taking in a game in the city will be quite apt to wander Hill-top-ward.

Upsala opposes the City High School here, Leal's goes to Morristown and N. P. H. S. meets Roselle H. S. on Hyde Field tomorrow.

Dahlen and Rigler have both got off easy after their little fistic encounter. Magee and the Phillie fans would have appreciated the same treatment for a like offense last year.

Marty O'Toole's life is well insured, the Pittsburgh Club hold a $25,000 policy. Marty previously held one for $5,000 and has taken out $10,000 additional.

BASEBALL.

Results of Games Played In National and American Leagues.

NATIONAL LEAGUE.

At Brooklyn—Boston, 7; Brooklyn, 5 (ten innings). Batteries—Purdue, Kling and Rariden; Rucker and Erwin, Schardt and Phelps.

At Philadelphia—New York, 3; Philadelphia, 1. Batteries—Mathewson and Meyers; Seaton and Graham.

At Pittsburgh—Cincinnati, 1; Pittsburgh, 0. Batteries—Suggs and McLean; O'Toole and Gibson.

At Chicago—Chicago, 5; St. Louis, 2. Batteries—McIntyre and Archer; Sallee and Bliss.

STANDING OF THE CLUBS.

	W.	L.	P.C.		W.	L.	P.C.
Cincinnati	8	2	.800	Chicago	4	5	.444
New York	7	3	.700	Pittsburg	4	6	.400
Boston	6	5	.545	St. Louis	4	7	.364
Phila'phia	4	5	.444	Brooklyn	3	7	.300

AMERICAN LEAGUE.

At Boston—Boston, 4; Washington, 1. Batteries—Hall and Nunamaker; Hughes and Henry.

At Cleveland—Chicago, 8; Cleveland, 0. Batteries—Benz and Block; Krapp, Steen and Easterly.

At New York—Philadelphia, 5; New York, 4 (thirteen innings). Batteries—Bender and Thomas; Ford and Street.

At St. Louis—Detroit, 6; St. Louis, 1. Batteries—Mullin and Stanage; Hamilton, Lake and Stephens. Called at end of fifth inning on account of rain.

STANDING OF THE CLUBS.

	W.	L.	P.C.		W.	L.	P.C.
Chicago	8	3	.727	Detroit	6	6	.500
Boston	6	3	.667	St. Louis	5	7	.417
Phila'phia	6	3	.667	Cleveland	4	7	.364
Wash'ton	5	4	.556	New York	1	8	.111

BASEBALL POOLS.

NATIONAL	Sat.	Sun.	Mon.	Tues.	Wed.	Thurs.	Fri.	Total
New York	4	..	..	..	11	3	..	18
Brooklyn	3	..	..	7	1	5	..	16
Boston	5	..	..	0	3	7	..	15
Philadelphia	1	..	..	..	4	1	..	6
Chicago	5	6	..	3	..	5	..	19
Cincinnati	4	7	9	4	..	1	..	25
Pittsburg	7	0	..	5	..	0	..	12
St. Louis	0	1	6	1	..	2	..	10
AMERICAN								
New York	6	..	..	3	0	4	..	13
Philadelphia	6	..	..	0	7	5	..	18
Boston	7	..	..	2	2	4	..	15
Washington	3	..	..	6	5	1	..	15
St. Louis	0	3	7	2	9	1	..	22
Cleveland	5	4	..	4	1	0	..	14
Chicago	0	8	..	7	6	8	..	29
Detroit	6	0	4	0	5	6	..	21

A FEW DON'TS FOR THE AMBITIOUS TWIRLER.

If you are desirous of becoming a pitcher, here are a few little suggestions that may help you on your way. Many a lad has the ability to pitch and needs only a hint now and then to put him right. Here they are:

Don't try to pitch without first getting control.

Don't imitate—be natural.

Don't try to bean the batters.

Don't lose your nerve.

Don't forget that there are eight others in the game.

Don't think because you are young the other players are pulling against you.

Don't fail to cover first base.

Don't blame individual players if they lost a game.

Don't try to strike out all the batters.

Don't fail to watch older pitchers at work.

Don't fail to take advice when offered.

NO QUOIT GAME.

The Rahway team failed to show up last night for their game with the Central Lodge team in the A. O. U. W. Quoit Tournament. The regular meeting was held and one applicant initiated.

—Try a Daily Press want ad.

—If you do not get your Press regularly 'phone or write to the office.

DORFLINGER'S "PETS" LIFT LID TOMORROW

Strong Line-up to Be Presented When McKeesport Team Comes to Town.

Tomorrow will find the lid lifted clear from the box when the McKeesport team tries conclusions with Dorflinger's "Pets" at Crescent Oval. The fans here in the city have had their appetites whitted for some baseball for a long time, but weather conditions have prevented everything but an occasional game that, two to one, was called at the end of the sixth inning because of rain, snow and a young cyclone.

But tomorrow Mr. Fan you will get a chance to unlosen that tight feeling in your vocal organs and return home with that comfortable chesty feeling that you have at last helped to pry off the lid and that there is more to come. So get out your old Jimmp pipe and take it out to the oval to help you enjoy the game.

The management has been doing everything possible to make tomorrow's opening game the most successful in the club's history. New bleechers have been built, the grandstand removed, a press stand will be put in for the scribes, and the speediest bunch of ball tossers that ever started a season in this city. The field when finally put in shape will be one of the finest ball parks in this section.

The Plainfield line up tomorrow will be Nelson c, Warry McLaughlin and Morales of the Scrant New York State League team, will do the twirling, Driscoll 1b, W. Stallings 2b, Dalton 3b, Emery ss, Eddie Stallings lf, Joe Harter cf, and Wally Cosgrove rf. Bill Glenny, a Plainfield favorite who has not been seen on a local diamond in some time, but who played last season on the Orange team, of the Amateur League, will be tried out at an infield position. Rutherford D. B. Dalley will hold the indicator which will assure an absence of argument.

The game will be called at 3:30.

RUTGERS HAS STIFF GAME WITH N. Y. U. TOMORROW

One of the most important games on the Rutgers schedule comes tomorrow when the team faces their old rivals, New York University, at University Heights. Two more games will be played with the same institution later. Following this game comes a series of home games, beginning with Norwich University, of Vermont, on Wednesday, May 1. The next Saturday Ursinus plays on Neilson Field. A week later comes N. Y. U., and then Stevens Institute followed by Union, which is strong this year, as was evidenced by their victory over Tufts last Saturday.

The game tomorrow will be a warm battle, according to the dope. N. Y. U. has played but three games so far this season, losing to University of Pennsylvania, and playing a tie game with Princeton. Dickinson last Saturday shut out the New Yorkers, and won 6 to 0. Hoch pitched great ball for the winners, fanning 16 of his opponents and allowing but four hits, and the team supported him in brilliant fashion. Sinnot twirled well for the N. Y. U., giving but six hits, but he was poorly supported at times. The New Yorkers have stars in Lynch on third and Hamilton in the outfield.

SUNDAY CHALLENGE.

The Junior A. C. has Sunday, April 28, open and would like to challenge the Plainfield Juniors or Mt. Pleasant A. C. Address William Murphy, 180 North avenue.

—Tell the salesman you read the adv. in the Daily Press.

TY COBB SO FAST HE NOW BEATS QUICKEST CAMERA

Detroit, April 26.—Getting into the same photograph of the Tigers in two different places without blurring or spoiling the picture is the remarkable feat that Ty Cobb's lightning thinking and speed have enabled him to accomplish. It is not a fake picture, either. It was the sort of a stunt that makes Ty the greatest of all ball players.

The Tigers were lined up in the new ball yard Sunday for a group photograph. Standing side by side, they made a line too long for an ordinary camera to negotiate, so a panorama camera was used. Cobb was fourth from the left end of the line. The camera exposed only a small portion of the film at a time, the lens traveling in an arc from one end of the line to the other.

When Cobb noted the rate at which it was going the idea popped into his head that he could beat it. So the instant the lens passed him he dashed out around to the rear of the machine and dug for the other end of the line like he goes when stealing home. He arrived in time to take up a position at the side of Manager Jennings, and in the photo appears there smiling and as composed in the fourth place from the right.

TEMPLE A. C. WILL MEET NETHERWOOD A. C. TEAM

The Temple A. C. will meet the Netherwood A. C. tomorrow afternoon on the latter's grounds, Leland and South avenues, at 3:15. Several changes have been made in the Temple lineup by Manager George Simon adding Fred Coombs, a pitcher who has been coached by Bill Deegan, and should be one of the amateur sensations this year.

The line-ups will be:

T. A. C.—J. Lambertson, c; F. Coombs, p; W. Hand, 1b; G. Huff 2b; D. Parrott, 3b; J. Mathews, ss, C. Myers, lf; W. Hadley, cf; F. Parrott, rf.

N. A. C.—M. Terry, s; V. Terry, p; R. Stewart, 1b; C. Smith, 2b; C. Hand, 3b; H. Wahl, ss; J. Kiely, lf; P. Terry, cf; R. Clark, rf.

Scorer—W. H. Conger.

JACK MARTIN CLOUTS BALL IN FIRST GAME

Jack Martin brought the glare of the limelight upon himself the first day that he traveled with the fast set. He gathered in the extra inning clash between the Highlanders and the Champion Athletics yesterday.

Martin played a beautiful game in the field and impressed the experts as a natural shortstop. He accepted nine out of eleven chances. Though his first error in the second round blossomed into a run, the newcomer should have had the honor of winning the game in the twelfth with a clean home run. He was the first man up in this inning, and shot the ball down the right field foul line to the bleacher gate. Martin was held at third by Quinn, when it looked as if he might have made the circuit on his drive.

Which is going well enough for a starter.

BOY SCOUTS LOSE.

The Leal's School second team took the Netherwood Boy Scouts in to camp yesterday afternoon 18 to 7. Chamberlain, who pitched for the winners, allowed only two hits.

—Somebody suggests that the Roosevelt equipment includes a "wrecking crew" that makes a "rough house" at every Taft convention. The whole Roosevelt movement is a wrecking crew, its energies being directed toward wrecking the Republican party.—Kansis City Journal.

BASE STEALING TO BE FEATURE

Baseball Managers Drilling Players on That Line Now.

FOLLOWING THE GIANTS' LEAD.

McGraw Greatest Living Exponent of This Phase of the Game—Makes Our National Pastime More Spectacular. Cobb Best Base Runner.

Nineteen hundred and twelve promises to be the greatest base running season in baseball. At the training camps this spring managers devoted many hours to the development of this most spectacular side of the game. And since the season opened several managers have ordered their charges to cultivate the art in the morning practice games.

The Giants won the National league pennant last year on the base lines and their example made the other managers do some thinking.

At times ball grounds resembled an athletic field, with a class of sprinters being coached. Half a dozen players at a time practiced starting at command.

Getting away fast and reaching top speed in the fewest possible strides is one secret of base running. Ty Cobb is the most brilliant example of this art today. He is at top speed in his second step.

More Attention to Sliding.

Sliding is getting more attention than ever. The value of the "fallaway" and "hook slide" is appreciated, and every player who can learn them is being given every assistance.

At the training camp in Marlin Springs, Tex., Manager McGraw rigged a sliding pit for his men to hurl themseles into. The majority of managers, however, order their men to "hit the hard dirt" on the theory that they will learn more quickly. This is rough on the epidermis, but it knocks "can't" out of a player's system.

Great base runners are students. Their brains work faster than the men they match wits with. They secure a safe to start to obtain advantage of every fraction of time between the pitcher's motion and the arrival of the ball at second or third from the catcher.

Third Base Target This Year.

Not only will you see more attempts to steal second this year, but third base will be the object of a determined attack. Third has been neglected too long.

Sliding is generally feet first. Terry Turner of Cleveland is one of the very few players who still slide head first successfully. Ty Cobb made the "hook" and "fallaway" slide popular because he was successful.

Men like Bill Lange, Billy Sunday and Mike Kelly depended more upon sheer weight and their spikes than upon cleverness when stealing. Few base men could hold the ball after being knocked down by them, and many an infielder hesitated when he saw these big fellows piling in at full speed.

Today the lightning use of hands and feet rather than brute force succeeds. The ability to hook one foot around a base, avoiding the infelder's hands, is of more value than such acts as Snodgrass was guilty of when he spiked Baker last fall.

A good base runner makes life miserable for a nervous pitcher. The Giants have a false start from first which upsets many a heaver. The runner, with a fair lead, starts at full speed, to stop after half a dozen steps and dive back. The effect on the pitcher is to "get his goat." Chief Bender refused, and when Merkle tried it Bender threw him out by ten feet.

Photo by American Press Association

TY COBB, GREATEST BASE RUNNER IN GAME.

long lead and "feel" the instant it is

O'TOOLE SAYS BOWLING GOOD EXERCISE FOR WING

Marty O'Toole, the pitching sensation who is expected by the Pirate fans to bring a pennant to Pittsburgh this season, is one of the pitchers who believe bowling is beneficial in helping a twirler keep in condition and that at the same time it strengthens desirable muscles in the arm and shoulder.

"I don't know whether it is true of every pitcher or not," says O'Toole, "but I found that a shoulder muscle very useful to me in delivering the ball was developed by exercise on the alleys. It got it in good shape that way winter before last, but last winter I felt that I did not need it. I was content to let well enough alone." O'Toole did considerable bowling, however—enough to earn for him the individual championship in the fraternal tournament in his home at South Framingham, Mass.

Kirwan, Ireland's Great Jumper.

P. Kirwan, the Irish broad jumper, who will be one of the English team at Stockholm, cleared 23 feet 10 inches recently and is reported to have well beaten 24 feet in private. He is the present English champion, a title he secured with a jump of 23 feet 7½ inches. Kirwan is the man American jumpers will have to watch most in Sweden.

RUTGERS COLLEGE NOTES

New Brunswick, April 26.—Professor E. Livingston Barbour will give a recital of "David Harum" in the Kirkpatrick chapel Monday evening for the benefit of the Northfield fund of the Y. M. C. A. He will be assisted by F. M. Potter, violinist, and H. D. McKinney, accompanist.

Professor C. W. Parmelee has been elected vice-president of the American Ceramic Society.

Professor Julius Nelson has been appointed a delegate to the national association of the Shell Fish Commission, to be held at Boston May 16. He will read a paper before that body on "What Science Can Do for Oyster Culture."

Rutgers was represented in an inter-collegiate Prohibition League speaking contest at Beaver Falls, Pa., last night. Rutgers' representative was Charles A. Hallenbeck, '14, who won the local contest.

The following gymnasium men have been awarded the right to wear the varsity "R:" Captain Dexter White, New York City; L. S. Briggs, Firthcliffe, N. Y.; A. A. Nelson, South Amboy; Paul W. Haais, Rahway; A. Gaipa, Jersey City. C. W. Haasis, of Rahway, was awarded the R. A. A.

The Glee Club gave a concert at Union Hall Wednesday night.

The civil engineers beat the ceramists and general science men in a baseball game Wednesday by the score of 9 to 8. M. G. Milliken, of Bloomfield, and John Arthur, of Newark, were the engineers' battery.

The military ball committee has been appointed as follows: Cadet Major A. A. Nelson, South Amboy, chairman; Captain W. C. Bowen, Shiloh; Quartermaster E. H. Halsted; First Sergeant W. C. Ball, Rutherford; Corporal J. S. Elliott, Private A. C. Busch. The ball will be held Friday evening, May 10, following the exhibition drill.

Last night Professor H. R. Lewis addressed the Agricultural Club on "Essential Requirements for Successful Winter Egg Production."

Wednesday night Dr. Marshall A. Howe, curate of the New York Botanical Gardens, addressed the Biological Club on "Reef Building and Land Forming Seaweeds."

The annual elections of the Athletic Association will take place today.

The Dramatic Society is rehearsing several times a week for its play, "She Stoops to Conquer," to be given in June.

Miss Freda Busse, who has recently been living in New York, is confined to her home on West Third street by illness.

Clarence Francisco, formerly a member of the Daily Press composing staff and now holding a similar position with the Baltimore American, has been spending the past few days with local relatives.

—Advertise in the Daily Press.

—Job printing of all kinds at the Press office. Get our prices.

Sporting Goods
Photo Supplies
Picture Framing
Artists' Materials
and Prints
PAUL R. COLLIER
156 E. FRONT ST. 'PHONE 51-W

BICYCLES
Pierce, Columbia, Arrow, Reading-Standard, Hartford, Crawford, Queen City, Crown, Cyrus, Fairy Line.
Repairing Sundries Tires
Jack Horner, 33 Somerset St.

THEY WERE DOING A LITTLE SPRING CLEANING ON THE FLOOR BELOW

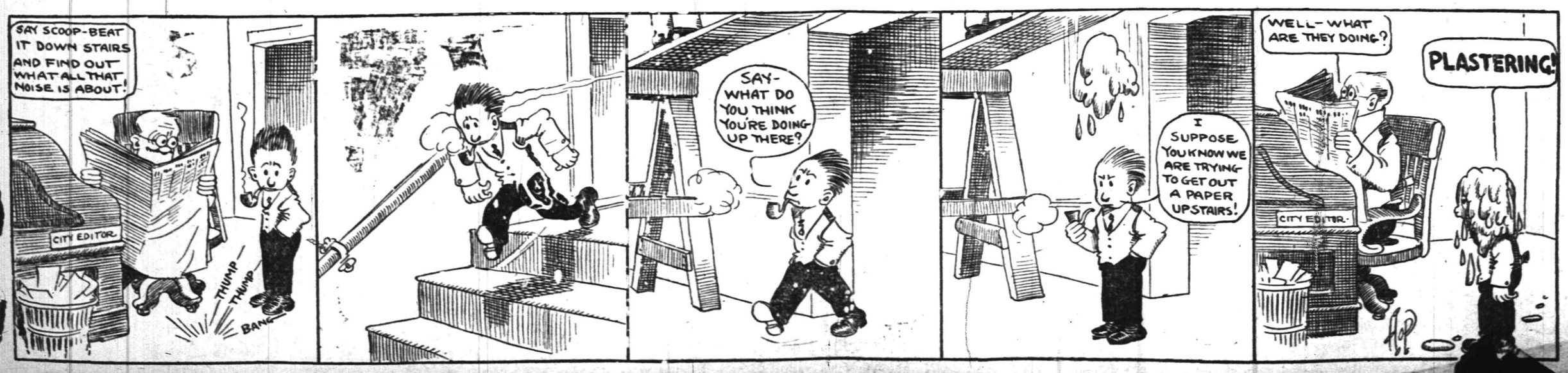

Blues and Blues-on-Blues
Plain and Mixed Grays
Browns and Tans
Unusual and Unstinted Values

These Are The Dominating Features of

Brill Suits Ready-to-Wear

The New Brill Ten $10

Suits for Men and Young Men, Ready-to-Wear, at

The most remarkable suits you have ever seen at the price, they are our response to the demands of a higher cost of living; designed for men of moderate means and saving tendencies, who desire neat, well fitting, durable suits of smart appearance. A revelation in suit values at $10.

The Brill Special $15

Suits Ready-to-Wear, for Men and Young Men, at

We made these Suits famous years ago as the best that New York offers at $15, and they are even better this season than ever. Every detail of tailoring and finish is designed to give these Suits long lasting shape and fit; to give them a smartness and style that is most unusual in suits at $15.

The Brill Twenty $20

Men's and Young Men's Suits Ready-to-Wear, at

You could buy suits made of better fabrics and with better trimmings at $30 or $35, but you couldn't buy at any price, more downright suit service, more style or smarter appearance than you get in these famous, splendidly tailored, handsomely finished Spring suits at $20.

$10.00 Suits Are Not on Sale at 49th Street Store

FIVE CONVENIENT STORES
279 Broadway, near Chambers St.
Broadway at 49th St.
125th Street at Third Avenue
47 Cortlandt St., near Greenwich
Union Square, 14th St. near B'way.
NEW YORK CITY

"Get the Habit" Go to
Brill Brothers
Harlem Store Open Evenings.
Union Square Store Open Saturday Evening.

Seeds That Grow

Vegetable, Flower and Grass Seed—not the cheapest but the best.

It will no doubt be pleasure and profit to you to visit our greenhouses at end of Netherwood Trolley line and see our stock of over a million plants of all descriptions.

Hardy Plants, Roses, large variety, Bedding Plants and Vines, Vegetable Plants, Trees and Shrubs.

Decorations for all occasions; Floral Designs, Fresh Cut Flowers our specialty.

Chas. L. Stanley

STORE 159 EAST FRONT STREET. 4 26 1m Tel. 928

FLEET AND PUGNACIOUS, YOUTH RESISTS ARREST

Hoboken, April 26.—Two lively sprints and three revolver shots were required to make Albert Peters a prisoner yesterday. At the police station he punched his captor. The youth, who is seventeen, is held for complicity in a robbery. He recently was put on probation on the charge of robbing the First Baptist church, of West Hoboken. His home is at 225 Summit avenue, West Hoboken.

The police have been looking for Peters for several days. Detective-Sergeant Cornelli saw him this morning with several companions. The youth ran half a mile before he was caught.

At the Second Precinct Police Station Peters turned sharply as he was escorted to a cell, struck Cornell in the face and fled. The officer, half a block behind, was losing ground when he fired two shots in the air. When the third zipped over his head he stopped. This time he was handcuffed.

FIREMEN PLAN CARNIVAL.

Perth Amboy, April 26.—The Perth Amboy fire department has fixed on Thursday, October 24, as the date of its parade and demonstration. This may be the last the volunteer department will hold, as the agitation for a paid department is strong. An attempt will be made to obtain a fund of $6,000 by popular subscription. Each company will invite three visiting companies. The plan is to hold a parade in the forenoon, contests for prizes in the afternoon and a carnival at night. The annual session of the Exempt Firemen of New Jersey, to be held here next month, is expected to stimulate interest in the demonstration next fall and make it easy to secure popular and municipal support.

NAVIGATION CONGRESSES.

Trenton, April 26.—Commissioners to have charge of the entertainment of guests of the Permanent International Association of Navigation Congresses have been appointed by Governor [illegible]on, as follows: James [illegible] Reilly, [illegible]; J. Spencer Smith, [illegible]ton M. Jacobus, [illegible] W. Donnelly, [illegible]

PERTH AMBOY MAY GET DEEP WATER CHANNEL

Perth Amboy, April 26.—Government engineers and surveyors are at work on the preliminaries necessary to dredging the channel in Staten Island Sound to a minimum depth of twenty-one feet at low tide. The fact that the engineers are surveying Raritan Bay, from shore to shore and from Sandy Hook to Staten Island Sound at the same time, encourages local pilots to believe that the long agitated straight, deep-water channel from the Atlantic to Perth Amboy may soon become a reality. The channel at present has several bad turns and one or two bars that make it difficult for large vessels to enter port except at high tide.

TELLS OF FINANCIAL LOSS.

Bernardsville, April 26.—Mrs. Jane Herman, wife of Samuel Herman, who lost his life in the Titanic disaster, said Wednesday that her husband had with him a check for a large sum, a gold watch and chain belonging to her and other valuables. Besides these articles, Mrs. Herman had on board other valuables including silverware worth sixty pounds in English money. Mrs. Herman and her daughters, the Misses Kate and Alice Herman, are staying at the home of Mrs. Herman's brother, Arthur Laver, steward of the Somerset Hills Country Club.

FOR INSPECTORSHIP JOB.

Trenton, April 26.—Three candidates will be put on the eligible list for the position of assistant inspector of buildings for service in East Orange, having passed the examinations conducted by the civil service commissioner February 19 last. In the order of merit they are as follows: Richard B. Neu, Alfred M. Gore and George Pearce, Jr., of East Orange.

WIND OVERTURNED COTTAGE.

Belvidere, April 26.—The windstorm of Wednesday did much damage throughout Warren county. At Bone Rift, on the Delaware River, a cottage was turned completely over and came near falling into the river. Near Rocksbury a barn and outbuilding were unroofed. Trees were uprooted and fences leveled.

—Read the Plainfield Daily Press.

"PEAPACK AND GLADSTONE" NAME OF NEW BOROUGH

Peapack and Gladstone, April 26.—By a vote of 136 to 17, the residents of Peapack and Gladstone have approved of the proposition of creating these towns into a borough to be known as "Peapack and Gladstone." Seventeen ballots were rejected.

The new borough covers one-fifth of Bedminster Township and contains the homes of C. Ledyard Blair, W. J. Ladd, George R. Mosle, Chandler W. Riker, Dr. Frederick Bull, Dr. Lance and other wealthy city people. It will be one of the wealthiest of the small residential boroughs in the State.

MADISON VERANDAS IN PERIL.

Madison, April 26.—Mrs. W. J. Neill and Mrs. George P. Cook, owners of property in Waverly square, may have to remove verandas from their properties. An opinion has been given by the borough attorney as to the authority of Common Council in the matter. He said the Council has power to remove the varandas, as recommended by the board of public improvement, under an ordinance relating to obstructions passed in 1898. A section of the measure provides that the owners must remove obstructions within thirty days after the receipt of notice from the borough, and, in default of such removal, the street commissioner can have the work done at the expense of the owner. Counsel also said the length of time such as obstruction has been in use cannot affect the validity of the ordinance.

BREWSTER TO FIGHT REMOVAL.

Summit, April 26.—Believing his removal as driver of Hose Company No. 2 fire team by Common Council to be illegal, John L. Brewster has engaged counsel to test in the courts the legality of his dismissal. Brewster is an exempt fireman. He contends that under the law an exempt fireman cannot be removed from a position unless charges are brought against him and sustained. Brewster was appointed a driver May 10, 1910. He was notified in March that his services would be dispensed with April 1 last. Two new auto fire trucks are to be installed in place of the present auto chemical engine in the Hose Company No. 2 building, thereby disposing of the horses used. About two months prior to his removal Brewster was badly injured when the fire horses ran away.

INSANE OVER WEEK.

Elizabeth, April 26.—JohnComiskey, aged thirty, single, was brought to the county jail Wednesday from Union Township. He went insane over the sinking of the Titanic and claims he is responsible for the vessel's loss. He will be removed to the Morris Plains Asylum.

WARNING TO SMOKERS.

Middle Valley, April 26.—Frank Hill has blood poisoning in his left hand, the result of being burned with a match while he was lighting his pipe. He gave little attention to the burn at first, but when his hand began to swell he consulted Dr. E. H. Chrystal, of High Bridge.

KIDNAPPER IS GIVEN SEVERE PRISON TERM

Freehold, April 26.—Pleading guilty to three indictments charging him with kidnapping, Francisca Baroni, thirteen years old, of Red Bank, and other offenses, Dominico Duponti, twenty-seven years old, was sentenced by Judge John E. Foster yesterday to not less than seven and onehalf or more than fifteen years in State prison.

The girl was taken to New York and kept in a hotel two days before she returned to her home. A few days later Duponti was arrested in Manhattan and was extradited.

Henry Coy, a Red Bank negro, received an indeterminate sentence of three and a half to seven years in State prison after he had pleaded guilty of stealing almost all the furniture and furnishings from the John Newman summer home at Little Silver, last week. Coy was out on parole from the Rahway Reformatory when he committed the robbery.

A fine of $400 and costs was imposed upon Ching Ging under conviction of selling liquor at his restaurant, 144 Springwood avenue, Asbury Park.

Convicted of maintaining a slot machine in which there was an element of chance, at his store on Main street, Asbury Park, Tony Mole was fined $150 and costs.

MORGAN ROBERTSON.

Novelist Who Wrote "The Wreck of the Titan" Fourteen Years Ago.

Photo by American Press Association.

"The Wreck of the Titan," which since the Titanic disaster is referred to as a prophetic novel, perfectly describes the Titanic disaster except for the wireless feature.

MISSOURI DELEGATES TO BE UNINSTRUCTED

Compromise Results In Harmony In Convention.

St. Louis, April 26.—The Roosevelt forces were in control when the Republican state convention met at the First regiment armory. Mayor Frederick H. Kreismann of St. Louis, who was recommended by the state committee as temporary chairman, was unanimously indorsed by the convention, not being opposed by the Roosevelt forces, though an ardent Taft worker.

The chances for a troubled meeting were dissipated by a final effort of Chairman Charles D. Morris when he succeeded in getting both sides in the state committee to go into a compromise conference with regard to the contests. The compromise gave the Taft forces the temporary organization and the Roosevelt forces control on the temporary roll. Secretary of Commerce and Labor Charles Nagel, for Taft, and Governor Herbert S. Hadley, for Roosevelt, were leaders in the conference.

When the convention was called to order by Chairman Morris he spoke feelingly on the restoration of harmony after the troubled sessions of the state committee. Governor Hadley followed with an address on the same line and introduced Mayor Kreismann as temporary chairman, alluding to him as his personal and political friend. Hadley was given an ovation.

TO IDENTIFY MAJOR BUTT.

President Sends Friend of His Late Aid to Halifax.

New York, April 26.—President Taft sent a dispatch to Secretary of War Stimson directing him to order Major Blanston Winship to proceed to Halifax to identify the body of Major A. W. Butt, lost on the Titanic.

Mr. Taft has no information that Major Butt's body is among those recovered by the Mackay-Bennett, but thought it advisable to have Major Winship, who lived with Major Butt, go to Halifax in the hope that the body may be among those which have been found.

$1,500,000 to Close Levees.

Washington, April 26.—An appropriation of $1,500,000 for closing the crevasses in the Mississippi river levees in anticipation of further rises in June was voted by the senate.

—Advertise in the Daily Press.

TUTTLE WOULD PROTECT AMATEURS IN WIRELESS

Washington, April 26.—While there is no difference of opinion among members of the New Jersey delegation as to the importance of placing any needful checks upon the public use of the wireless, if it can be shown that the interference of so-called amateurs imperils the safety of transatlantic travelers, there is a strong feeling that in view of the recent disaster to the Titantic there is danger of ill-advised action.

Congressman Tuttle has a communication from the secretary of the Wireless Association of America, bearing upon this subject, accompanied by a letter directed to the chairman of the committee on merchant marine and fisheries. These communications express fear that injustice may be done to amateur wireless operators throughout the United States as a result of the recent disaster, and insist that there has not been a single thing to show that the withholding of news and the garbled reports of news were the result of improper action on the part of amateurs.

In view of the fact that it cannot be shown that the amateur operators did harm, the association holds that it would be unjust to legislate them out of existence or enact laws which would make it so difficult for them to continue their experiments that it would result in terminating the activities of amateurs, thereby retarding the development of wireless telegraphy.

CALLS FOR INVESTIGATION INTO MEAT INSPECTION

Washington, April 26.—The Department of Agriculture is today facing prospects of another investigation of a committee of the House, and Solicitor McCabe, one of the chief figures in the Wiley controversy, may again have to explain his relations with the department.

Representative Nelson, of Wisconsin, has introduced a resolution, calling for an inquiry into the United States Meat Inspection Service.

Nelson charges that the meat inspection laws are being openly and notoriously violated; that Solicitor McCabe and Dr. A. D. Melvin, chief of the bureau of animal industry, are cognizant of these violations and are doing nothing to stop them.

His resolution recites that the law is being violated, both "in letter and spirit," and that, as affairs now stand, the federal guaranty of the purity of meat products is worthless.

The resolution calls for an investigation by the House committee on expenditures in the Department of Agriculture, of which Representative Moss, of Indiana, is chairman. This is the same committee which conducted the Wiley-Wilson-McCabe inquiry, last summer.

—The "pulling" powers of Press want advs. are unknown until tried.

—He—"Dearest, you are the first woman I ever kissed." She (cynically)—"You don't do it like an amateur." He (wrathfully) "Deceitful one, how do you know the difference?"—Baltimore American.

No. 2243.

REPORT OF THE CONDITION OF

The City National Bank.

at Plainfield, in the State of New Jersey, at the close of business, April 18, 1912.

RESOURCES.

Loans and Discounts		$878,167.81
Overdrafts, secured and unsecured		517.09
U. S. Bonds to secure circulation		150,000.00
Other bonds to secure Postal Savings		7,000.00
Premiums on U. S. Bonds		4,200.00
Bonds, Securities, etc.		1,338,654.77
Banking house, furniture, and Fixtures		85,000.00
Interest Paid and Accrued		4,526.59
Due from National Banks (not reserve agents)		17,102.23
Due from State and Private Banks and Bankers, Trust Companies, and Savings Banks		5,591.33
Due from approved Reserve Agents		317,055.63
Checks and other Cash Items		15,828.44
Notes of other National Banks		3,000.00
Fractional Paper Currency, Nickels, and Cents		929.76
Lawful Money Reserve in Bank, viz.:		
Specie	$115,220.00	
Legal-tender notes	35,000.00	
		150,220.00
Redemption fund with U. S. Treasurer (5 per cent. of circulation)		7,500.00
Total		$2,985,395.61

LIABILITIES.

Capital stock paid in	$150,000.00
Surplus fund	150,000.00
Undivided Profits, less Expenses and Taxes paid	133,728.22
National Bank Notes outstanding	137,200.00
Due to other National Banks	19,102.15
Due to State and Private Banks and Bankers	327.81
Due to Trust Companies and Savings Banks	20,770.31
Dividends unpaid	185.00
Individual deposits subject to check	2,266,374.45
Demand certificates of deposit	6,208.93
Time certificates of deposit	86,189.80
Certified checks	3,967.28
Cashier's checks outstanding	243.52
Postal Savings Deposits	1,107.01
Total	$2,985,395.61

State of New Jersey, County of Union, ss:

I, William F. Arnold, Cashier of the above-named bank, do solemnly swear that the above statement is true to the best of my knowledge and belief.

William F. Arnold, Cashier.

Subscribed and sworn to before me this twenty-sixth day of April, 1912.

J. C. Pope,
Notary Public.

Correct—Attest:

Louis K. Hyde,
F. T. Woodhull,
T. J. Mumford,
Directors.

AMUSEMENTS. AMUSEMENTS.

Plainfield Theatre

TOMORROW
"THE NEWLYWEDS"

Matinee at 2:15 P. M.
Night at 8:15 P. M.

Bring the Children

PRICES—Mat., 25c, 50c, 75c. Night., 25c, 50c, 75c, $1, $1.50

MONDAY and TUESDAY, APRIL 29 and 30
MATINEE TUESDAY AT 2:30
The Masterpiece in Moving Pictures
"DANTE'S INFERNO"
Prices 25c, 35c, 50c

Men, There Is a Saving of 25 Per Cent. On Our

SPECIAL VALUE SUITS

At

10.98, 12.98 and 14.50

AT $10.98 there are no less than twenty different fancy weaves as well as blue serges. These suits are not shown elsewhere under $15; special value at.....$10.98

AT $14.50 we are showing a great many new patterns in greys, tans, brown, blue greys and fancy cassimeres, many silk lined; regular $20 values; special.....$14.50

CONTINUATION OF OUR TROUSERS SALE.

Last Saturday we placed on sale 500 pair of men's trousers at $1.98. There is about 200 pair left, the poorest pair in the lot is worth $3; many $4 all wool trousers; while they last at..... $1.98

The Outlet

140 WEST FRONT STREET.

THE HOUSE OF DEPENDABLE MERCHANDISE. MERCHANT TAILORING **WEINBERGER'S** CLOTHING HATS FURNISHINGS 202-4 WEST FRONT ST. PLAINFIELD, N.J. MONEY'S WORTH OR MONEY BACK.

LEON M. LIVINGSTON, Prop.

WE MAKE A FEATURE OF FITTING

Those men who imagine no ready-to-wear garments are built for their proportions. Try us, you men with such ideas.

Clothes to fit the Tall and Slim;
Clothes to fit the Short and Stout;
Clothes to fit the Regulars.

Men's Blue Serge Suits.....$9.90
Men's Mixed Blue and Grey Suits.....$10.90
Men's Fancy Mixed Suits.....$12.50

And they range in price to $20.00.

Young Men's Suits that are built especially for young men—"not small sizes of men's suits." Young in cut, young in style, and young in price. They range from $6.50 to $15.00.

About Hats—We have a style to fit every head at a price to suit your purse.

Furnishings Galore at

Weinberger's Store

EVERYTHING AS REPRESENTED.

BROWN AND HOLLINWOOD

BONANZA

JEWELRY STORE
168 EAST FRONT STREET.
Opposite Woodhull & Martin.
NOW OPEN

Bring your repairs which will have the attention of experts.

JOHN MULLINS AND SONS
234 MARKET ST. NEWARK

53 Years in Business

The Store Where Everything is New

Seven big floors full of the high-grade and medium-grade furniture—ALL NEW.
Whether it's a suite, or a mere chair; whether it's a large rug or a mere mat;
Whether it's a full size brass bed, or a mattress, or a mere spring, or a cot, or a bolster
It will pay you to come to Mullins,' because it pays Mullins to sell at the lowest prices in the city.

Parlor Suites Reduced

Instead of paying $50 you can get them for

$37.50

Three-piece Parlor Suites in solid mahogany finish, upholstered in your choice of silk plush or panne plush in different colors.

A clear saving of $12.50 on a suite that will give a lifetime's service.

$16.50

for These 9 ft. x 12 ft. Seamless Wilton

RUGS

ALL NEWARK IS BUYING THEM

Fifty different patterns to select from. Beautiful effects in all colors, designs that you see only in high-grade rugs. Customers have told us that they have seen exactly the same rugs priced at $25. Come in and see them. Seeing them means buying them.

$75 Parlor Suites for $59.50

Upholstered in Genuine Spanish Leather.

No illustration could do justice to the actual beauty of these magnificent suites. They have unusually broad frames and are made as only good suites are made.

$22 Brass Beds for $15.00

Full size brass beds, with 2-inch continuous posts and lacquered by the new centennial process that guarantees **permanent finish.**

Your choice of satin or bright finish.

The designs are all the newest and some of them are exclusive.

You will say you have never seen handsomer brass beds even at much higher prices.

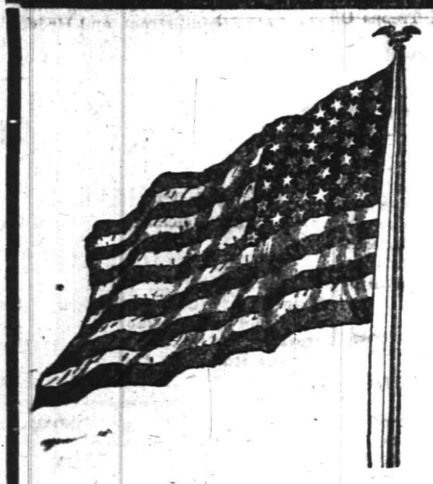

No Home Complete Without OLD GLORY

Here's an Opportunity to Obtain the Star Spangled Banner at Wholesale Price

Every family in Plainfield wants a big American flag in the home.

The Plainfield Daily Press has been able to secure a limited number of Old Glory. These will be given to subscribers of the paper for what they cost us, and as we have bought a limited number at a ridiculously low price you get the benefit.

They are not cheap print flags, whose colors will run when wet, but have been guaranteed absolutely fast colors, sewed stripes, cotton bunting, all made of the best materials. They cannot be duplicated when the supply is exhausted for double the price. They last a life time.

On Memorial Day, on the Fourth of July and on every day when there is a patriotic celebration, your neighbor will display Old Glory. But how about you?

Fill out the blank order below and send to the Plainfield Daily Press, or address a postal to us and we will have a representative call. The flag will be furnished to both old and new subscribers, as follows:

3 ft. by 5 ft.—10 weeks subscription and 60c.
4 ft. by 6 ft—10 weeks subscription and 75c.
5 ft. by 8 ft.—10 weeks subscription and 98c.

If desired, a pole, 8 feet long and seven-eights of an inch thick, with gilt ball, ropes and fastener for the window will be furnished at 25 cents extra.

Remember that we only have a limited number of these flags, so order early.

If you are taking the paper through a newsdealer now, it makes no difference for it will continue to be delivered through him if you so desire. Fill in the coupon below.

Date.....1912

Plainfield Daily Press, Plainfield, N. J.

Please send the Plainfield Daily Press to the undersigned for ten weeks, and deliver to me one ft. by ft. United States flag. I hereby agree to pay cents for the flag and to pay for the paper at the rate of ten cents per week.

Signed.....

Address.....

Dealer ..... Town.....

do
I do not want the pole, at 25 cents extra.

TRY A PRESS WANT AD.

AVIATOR HAMEL.

Who Is on Long Flight With Woman Passenger.

ROUND TRIP OVER CHANNEL.

Aviator Hamel and Miss Davis Off on Long Trip.

Paris, April 26.—Aviator Gustav Hamel in a monoplane, carrying Miss Mary Davis as passenger, left the suburb of Ismay to make the round trip from Paris to London by way of Brussels.

Hamel started straight for Brussels. He planned to re-enter France at Roubaix, then fly to Calais, make the crossing to Dover and continue to London.

On the return trip he will fly direct from Dover to Calais and thence to Paris. Before he returns, if he carries out his plans, he will have flown over three countries—France, Belgium and Great Britain—crossing the British channel twice.

SAYS TAFT APPROVED WITHHOLDING SUIT

Roosevelt Answers Harvester Trust Charge.

Oyster Bay, N. Y., April 26.—Colonel Roosevelt, answering the critics of his harvester trust action, declares that *President Taft as a member of his cabinet* heartily concurred in the postponement of action in the proposed prosecution of the trust until after Herbert Knox's investigation was finished and reported on. This report was not made during the remaining year and a half of his administration, the colonel points out by reference to letters from Commissioner of Corporations Smith, because of pressure of work upon that bureau in steel, lumber and Standard Oil investigations.

The colonel further points to Herbert Knox Smith's letters to prove that his orders as president only served to facilitate, not suppress, the report.

The report has never since been made, and the colonel was careful to point out as he handed out his statement that, though all the memoranda have been in the possession of President Taft for nearly four years, "he has taken no action except that now taken five days before the Massachusetts primary."

Colonel Roosevelt declared that "if the action taken in the harvester trust did secure the good will of that trust or of any other Morgan interests for anybody it secured their good will for Mr. Taft," who, the colonel asserted, he expected would run for the nomination in 1908.

General Markets.

New York, April 26.

BUTTER—Firm; receipts, 5,168 packages; creamery, specials, lb., 33c.; extras, 32½c.; firsts, 31½a32c.; seconds, 30a31c.; thirds, 27a29c.; state dairy, tubs, finest, 31a32c.; good to prime, 28a30c.; common to fair, 24a27c.; process, specials, 27a27½c.; extras, 26½c.; firsts, 25a26c.; seconds, 24a25c.; factory, current make, firsts, 25½c.; seconds, 24½c.; thirds, 22a22½c.; packing stock, current make, No. 2, 23½a24c.; No. 3, 21a22c.

CHEESE—Firm; receipts, 2,425 boxes; state, whole milk, current make, specials, white, lb., 16c.; colored, 16c.; average fancy, white, 15¾c.; colored, 15¾c.; undergrades, 15a15½c.; state skims, current make, specials, white, 11½a12c.; colored, 12c.; fair to choice, 9a11c.; undergrades, nominal, 7a8c.

EGGS—Steady; receipts, 22,396 cases; fresh gathered, extras, doz., 22a22½c.; storage packed, firsts, 21a22c.; regular packed, firsts, 19½a21c.; seconds, 19¼a19½c.; dirties, 18½a19c.; checks, 15a18c.; state, Pennsylvania and nearby, hennery whites, fancy large, 23c.; fair to good, 22a22½c.; hennery browns, 21½a22c.; gathered brown and mixed colors, 20½a21c.

LIVE POULTRY—Steady. Fowls, lb., 14c.; roosters, 10c.; turkeys, 13c.; ducks, 15c.; geese, 8a9c.; guineas, pair, 50c.; pigeons, 30c.

HAY AND STRAW—Firm; timothy, 100 lbs., $1.25a1.60; shipping, $1.30; clover, mixed, $1.25a1.50; long rye straw, $1; oat, 75c.; small bales, 5c. less.

Live Stock Markets.

Pittsburgh, April 26.

CATTLE—Supply light, market steady; choice, $8.25a8.50; prime, $7.75a8.15; tidy butchers, $6.75a7.25; fair, $6.25a6.70; common, $5.50a6; common to good fat bulls, $4a7; common to good fat cows, $5a6.25; heifers, $4a7.25; fresh cows and springers, $25a60.

SHEEP AND LAMBS—Supply light, market higher; prime wethers, $5.90a6.15; good mixed, $5.60a5.85; fair mixed, $5a5.50; culls and common, $2a3.50; lambs, $4.60a8; spring lambs, $7a11; veal calves, $3a8.50; heavy and thin calves, $5a6.

HOGS—Receipts light, market active and prices higher; prime heavy hogs, $8.20a8.25; heavy mixed, $8.25a8.30; mediums and heavy Yorkers, $8.30a8.32½; light Yorkers, $7.75a8.10; pigs, $7a7.50; roughs, $7a7.90; stags, $6a6.25.

—Customer—I say, waiter, it's a nuisance having this menu all in French. Waiter (with a wink)—Niver you moind that, sorr—the cook is Oirish!—London Opinion.

TWO CAPTAINS TO FACE COMMITTEE

Mount Temple's Commander Voluntary Witness.

PUSHING INVESTIGATION.

Senators Hurry Examination of Witnesses In Titanic Inquiry So That British Sailors Held to Testify May Be on Their Way Home.

Washington, April 26.—The captain and the wireless operator of the steamship Californian, now at Boston, have been subpoenaed to appear today before the senate committee investigating the Titanic disaster. They have been ordered to produce the ship's log and are expected to give important testimony.

Captain J. H. Moore of the Canadian Pacific railroad's steamship Mount Temple is also expected to arrive some time today. He will testify before the committee with reference to a report that his ship passed within sight of the Titanic, saw her distress signals and failed to respond. Captain Moore, who denies the report, prefers to appear in person before the committee rather than give his testimony to a Canadian commission. His ship is now in port at St. John's, N. B.

The testimony of Hasold Cottam, the wireless operator on the Carpathia, did not confirm Captain Moore's telegraphic statement to Senator Smith that the Mount Temple answered the Titanic's distress call. He said he did not, although he had been in communication with the Mount Temple at 10:30 o'clock Sunday night, April 14, and received a "good-night" message.

Record of Ice Warnings.

With respect to the subpoenas that have been issued for the captain and wireless operator of the Californian, Senator Smith stated that he expected to get from them a record of the ice warnings that were transmitted to the Titanic on the evening of the disaster. He also hopes to get some light on the statements that have been made that the Californian may have been closer to the Titanic than was the Carpathia.

An unexpected development was the action of the committee in distributing the work of examining the British sailors among the several members of the committee. This step, it was explained by Senator Smith, was taken in the hope of expediting the investigation and thus enabling the seamen to return to England sooner.

The most interesting testimony came from an able seaman, a member of the Titanic crew, who was examined by Senator Fletcher. This seaman corroborated the statements made by Fourth Officer Boxhall and others in regard to an unidentified vessel being only a short distance from the Titanic when she foundered.

Mysterious Vessel Near.

"I could see not only the lights of this ship, but I could see her motion as she rode the waves," said this sailor. He added that he had no doubts that the lights which Officer Boxhall saw and for which many of the lifeboats pulled were those of a ship not more than three miles away. Officer Boxhall fixed the distance of this ship from the Titanic as about five miles. For more than an hour he sent up rockets as a signal of distress from the bridge of the Titanic and flashed calls for help in the Morse code, but the vessel either ignored or failed to see the signals.

William Marconi, head of the wireless company, and Harold C. Cottam, the wireless operator on board the Carpathia, were the only two witnesses examined by the full committee. Wireless messages were introduced in evidence showing that officers from the Marconi company had instructed their wireless operators on the Carpathia to hold the details of the disaster for sale exclusively to a New York newspaper for a sum in "four figures." One of these messages was signed "Marconi," but Mr. Marconi denied all knowledge of them and declared that he disapproved of them. He contended that he had been desirous to obtain details of the disaster at the earliest possible moment for general distribution among public prints.

205 BODIES RECOVERED.

Corrected List of Identified Shows G. D. Widener's Remains on Board Ship.

New York, April 26.—With the announcement that 205 bodies of those who lost their lives in the Titanic disaster had been recovered, the cable steamship Mackay-Bennett sent a corrected list of identifications so far made. It is now certain that the body of George D. Widener of Philadelphia is among those picked up. The sending of the name L. Butt instead of H. B. Att has again stirred the hope that she may have on board the body of the president's aid.

The name of Vear, which was at first considered a mistaken transmission of the name of William T. Stead the English journalist, appears on the revised list.

The Mackay-Bennett has been hampered in the recovery of bodies by a dense fog.

Oklahoma Mayor Recalled.

McAlester, Okla., April 26.—Mayor Peter Hanraty was recalled in a special election by a vote of 724 to 465.

—She (sobbing)—Why didn't you tell me before we were married that you were left-handed and couldn't hook me up the back?—Boo-hoo.—Satire.

BAMBERGER'S
THE ALWAYS BUSY STORE
MARKET & HALSEY STS.

The Always Happy Store

"Yours is such a cheerful store," declared a shopper yesterday. "I like to come here because your salespeople always appear so happy."

CONTENTMENT—that's the word!

Our salespeople are contented, and contented people, as a general thing, are always more cheerful than discontented folks. We try to make it pleasant for those who are associated with us. Success at this store is a mutual quantity. We all share in it.

We like to have this known as a "HAPPY STORE," we like to have customers tell us that they come here because of the cheerful surroundings. It spurs us to bigger and better things. It makes us try all the harder to be worthy of praise.

Why not call us "THE ALWAYS HAPPY STORE?"

L. BAMBERGER & CO.
NEWARK N.J.

POSITIVE BARGAINS

Will be found among the admirable stock that is contained in our warerooms. Since by devoting our active efforts and earnest energy to one industry we are enabled to serve you in the very best manner and on the most economical basis, it is certain therefore that from

Factory Direct to Buyer Means Very Large Savings

Kindly favor us with a call, as it will please us to entertain you and to make your visit WORTH WHILE.

Our long standing in this business is a sure testimonial that "we will treat you right."

Player-Pianos

Can be purchased of us as low as $350 and upward, and among the makes besides our own we have the Peek & Son, American Opera and Euterpe.

Payments can be adjusted in a manner that will be highly pleasing to you.

MATHUSHEK & SON PIANO CO.
310 WEST FRONT STREET, PLAINFIELD, N. J.
TUNING, RENTING, REPAIRING.

Poultry Supplies

We have just added to our stock a line of **"APEX" CHICKEN SUPPLIES** such as galvanized **FOUNTS** and **FEEDERS** for chicks and fowls.

The "PEERLESS" cleanable Brooder Founts.

The **STONE WATED FOUNTS** for fowls and small chicks.

The **PHILADELPHIA AUTOMATIC FEEDER AND EXERCISER**—every chicken must do its own scratching—no loafers in the flock—food is not wasted—rats and mice can not work it or get into it—working parts made of brass and **will not RUST.**

A. M. GRIFFEN CO.
119-123 EAST FRONT ST., PLAINFIELD, N. J.
Two 'Phones 6-214

WEAR THE ARROW SHIRT
Made to Fit
BLAIR'S SHOP 119 PARK AVE.

HAHNE & CO.

·IMPORTERS· NEWARK'S STORE BEAUTIFUL BROAD, NEW AND HALSEY STREETS ·RETAILERS·

WE GIVE AND REDEEM SURETY STAMPS

Sewing Machines---A Notable Sale

Several Carloads of the Very Best Makes

The Famous "Singer" The Meritorious "New Home"
The Dependable "Eldredge"
The Popular "Vindex B" The Great "American"

Newest Models, Guaranteed for Five and Ten Years. Sale Starts Today—Your Opportunity

$50 ELDREDGE IMPROVED ROTARIES $25.

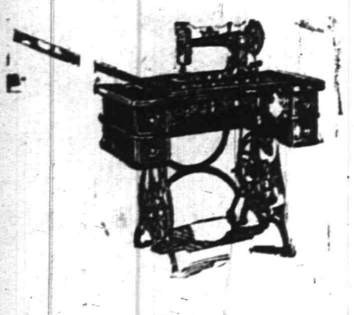

Wonderful values in brand new seven drawer "Eldredge" Improved Rotary Machines—Automatic lift and tension device and self-thread releaser. One of the very newest and best rotary machines in the world. Guaranteed for 10 years. Agents' price, $50; sale price $25

THE CELEBRATED "VINDEX B" AT ONLY $16.50.

That this is one of the most extraordinary Sewing Machine sales ever announced is proved by this one item alone: New guaranteed "VINDEX B" SEWING MACHINES with automatic lift, built of nicely quartered oak, highly polished, 5 drawers, full ball bearing stand, high arm, self-threading shuttle, automatic bobbin winder. They have front tension device; full nickel side plate. Regularly sold by agents up to $40; this sale $16.50

Extra Special Prices on Machines Used During the Year for Demonstrating

Duchess No. 4, 5-drawer; regularly $15; 3 only, at $10
The Latest, 5-drawer; regularly $18.50; 3 only, at $12
Improved Bazaar, 5-drawer, box top, regularly $19, 2 only, at $12
Eldredge C, 3-drawer, regularly $21; 1 only, at $15
Eldredge Special, 7-drawer, regularly $25; 6 only, at $15
Domestic No. 25; 4-drawer, regularly $50, 1 only, at $30
Domestic No. 18, 4-drawer; regularly $30; 1 only, at $20
Dmestic No. 19, 4-drawer; regularly $35; 3 only, at $25
Domestic No. 17, 4-drawer; regularly $40; 2 only, at $30
Eldredge Rotary, 6-drawer; regularly $50; 2 only, at $20
Pioneer, 2-drawer; regularly $12; 2 only, at $9

"NEW" HOME SEWING MACHINE.

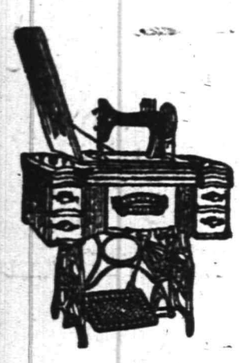

The **New Home** has won its way on merit. It is known thruout the country as one of the most dependable machines, and it has held its sway over American households for many, many years. The New Home is a Drop Head Machine.

We will be ready at the beginning of this sale with a carload of these fine, well-known machines at the **lowest prices ever quoted.**

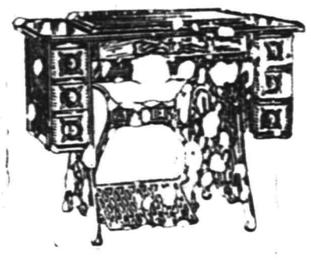

THIS NEWEST STYLE "SINGER."

Absolutely the very latest type of machine to come from the famous factories, 7 drawers, drop head; beautifully finished. List price, $60; sale price $35.00

Other Styles at Reduced Prices.

A Whole Carload of Our Celebrated

AMERICAN SEWING MACHINES

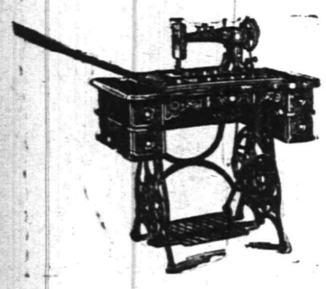

DROP HEAD; HIGH ARM STYLE; WARRANTED FOR FIVE YEARS.

The American is the most satisfactory low-priced machine on the market. We've sold hundreds of them and they have, almost without exception, proven equal to every task set for them, giving the owners entire satisfaction.

The American is a modern, high arm, ball bearing family sewing machine which the manufacturers guarantee for ten years. The case is a drop cabinet constructed of well finished golden oak; easy running, ball bearing; the stand is finished in black enamel. The sewing head is a high arm and makes the double lock stitch; a full set of attachments goes with every machine; remarkably cheap at our regular price $15; during this sale we will sell it at $12

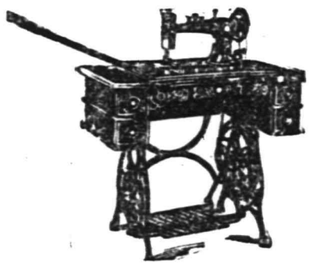

ANY MACHINE SOLD ON THE CLUB PLAN

300 Handsome Dresses

FOR MISSES, JUNIORS AND SMALL WOMEN.

About ten styles to choose from, all fresh, fine and new—dresses of Eolienne, Chiffon Taffeta, Fine Serges, with full foulard bodice, and of Novelty Foulards and Pongee in solid colors, Changeable Effects, Hair-line Stripes, with satin and heavy lace sailor collars; prettily trimmed with silk fringe, shadow laces, buttons and combinations; this seasons most fashionable colors; many two-toned effects—

DRESSES WORTH $9 TO SELL AT $4.79.

DRESSES WORTH $16 TO SELL AT $7.89.

Wash Dresses of Percale, Linene, Gingham, Galatea and Chambray; in solid colors, plaids or stripes, in light and dark colorings; high and low neck styles; 6 to 14 year old sizes—

Value $1.29; special 69c.
Value $2.50; special $1.49.
Value $3.00; special $1.98.

White Dresses

Fine White Lingerie Dresses—Square neck style; waist trimmed front and back with fine lace inserts and band of sheer eyelet embroidery; set-in sleeve; skirts beautifully trimmed with deep bands of embroidery and fine inserts; sizes for small, medium and large women; good value for $10; our price for Saturday, while they last $5.98

Junior & Young Girls' Coats

VALUES $10 TO $20 AT ABOUT HALF

These handsome fashionable coats are made of fine Serges, Mixtures and Two-Toned Effects, with self or contrasting colored sailor or notched collars; trimmed or tailored styles; solid colors or novelty effects; special priced—

$5.98, $7.50, $9.98.

Children's Coats of Serge, Mannish Mixtures, Novelty Weaves and handsome checked materials; 6 to 14 year sizes; combination trimmed; various style collars; box or semi-fitted effects; navy, gray, tan and other fashionable shades; strictly tailored or fancy effects; intended to sell at $3 to $13; now priced—

$1.49, $1.98, $2.98, $3.98, $5.98.

Tailored Suits

VALUES WORTH WHILE

Tailored Suits—Of French serge, in black, navy and other shades; coats in jaunty cutaway style, finely lined, gored skirts, strictly tailored; sizes for small, medium and large women; special at $15.75

Suits of Whipcords, French Serge and Mannish Mixtures—In sizes for small, medium and large women, with coats prettily lined with self-colored satin; collars in various attractive styles; skirts belted or in high bodice effects; strictly tailored or trimmed with satin and buttons; and these suits are here in a variety of solid colors and stripes; including both the rare and new shades brought out this season, and the staple grays, tans, blues and blacks; Copenhagen is a conspicuous color in the line; very popular here, only $25.75

Tailored Suits of French Serge; solid colors or stripes; coats have notched, shawl or circular collar; plainly tailored or silk braid trimmed; gored skirts; black, and best colors; we count them extra value at the price of $39.75

Hahne & Co. Broad, New & Halsey Streets Newark

BRANDS COLONEL DISLOYAL FRIEND

Taft Tells What He Thinks of Predecessor.

T. R. MENACE TO BUSINESS

President In Opening Personal Attack on Roosevelt Produces Letter Showing Colonel Knew He Opposed Seating of Lorimer.

Boston, April 26.—Discharging what he characterized as one of the most painful duties of his life, President Taft, speaking here, broke his long silence on Roosevelt and told his hearers his personal opinions of the ex-president, his one time warm friend.

Mr. Taft acknowledged his deep debt of gratitude to Colonel Roosevelt and spoke feelingly of the love and admiration he once had for him. But a situation had arisen, he contended, which compelled him, as the titular leader of the movement for sane constitutional government, to disregard his personal feelings and to speak plainly and to the point.

President Taft thereupon charged Roosevelt with deliberate misrepresentation of his (Taft's) speeches, with making false statements in regard to the president's attitude toward Lorimer, with changing front on the question of reciprocity in an effort to win the farmer vote, with having made false charges of fraud against the president of the United States, with having repudiated his own trust record and with having proved himself disloyal as a friend.

"Approved Support of Cannon."

President Taft asserted that Roosevelt approved of the support which he (Taft) gave to Cannon in his candidacy for re-election as speaker, although Mr. Roosevelt now seeks to use the president's action in the matter as a political asset. Mr. Taft characterized his predecessor as a "menace to the entire business community," and in effect accused him of insincerity and a breach of faith in the matter of his third term.

"One who so lightly regards constitutional principles, and especially the independence of the judiciary, one who is so naturally impatient of legal restraints and of due legal procedure, and who has so misunderstood what liberty regulated by law is, could not," said the president, "safely be intrusted with successive presidential terms. I say this sorrowfully, but I say it with the full conviction of its truth."

The president produced a letter he had written to Colonel Roosevelt showing thereby that Roosevelt knew that the president was opposed to the seating of Senator Lorimer.

President Taft produced further confidential letters that passed between himself and Roosevelt showing that Roosevelt had given an unqualified indorsement of Canadian reciprocity, which he is now criticising.

The Boston speech ended a series of speeches by President Taft against Colonel Roosevelt in Massachusetts, whose primaries on April 30 will probably determine the fight for the Republican presidential nomination, as between President Taft and Mr. Roosevelt.

BOMBARDMENT KILLS THREE HUNDRED TURKS

Fort Destroyed by Italians and 315 Wounded.

London, April 26.—A Constantinople dispatch to the Chronicle says the bombardment of the Dardanelles fort by the Italian warships was much more serious than is officially admitted. The Kumulish fort was completely demolished. Three hundred Turks were killed and 315 wounded. Of the latter 265 were brought to Constantinople, while the other fifty are in the hospital at Kumulish.

The situation in Constantinople is becoming more serious daily. There is a dearth of provisions, and it is feared that nothing in that line is coming in. One hundred steamships are waiting in Greek harbors for permission to pass the Dardanelles.

There are plenty of cereals aboard the ships in the Bosphorus, but all are consigned abroad.

MADE BISHOP OF DES MOINES.

Rev. Dr. Dowling Consecrated In Providence Cathedral.

Providence, R. I., April 26.—The Rev Dr. Austin Dowling, formerly rector of Sts. Peter and Paul cathedral in this city, was consecrated Roman Catholic bishop of the new diocese of Des Moines.

The ceremonies were performed in the cathedral here in the presence of a notable company of church dignitaries

Weather Forecast.

Increasing cloudiness today, followed by showers at night; tomorrow showers; increasing southerly winds.

—"What is an optimist?" "A man who thinks that if he puts 'rush' on a letter it will be delivered sooner than it would be otherwise.—Chicago Record-Herald.

PRESIDENT TAFT.

Snapshotted While Making a Campaign Speech.

Photo by American Press Association.

GEN. GRANT'S BODY BURIED AT WEST POINT

President and Other Notables at the Funeral.

New York, April 26.—The funeral of General Frederick Dent Grant took place this morning in the little chapel of St. Cornelius the Centurion on Governors Island, attended by the president, Mrs. Taft, Vice President and Mrs. Sherman, Andrew Carnegie, Senator Root and other distinguished persons in addition to General Grant's relatives. The services were followed by a five mile march through New York city and a journey to West Point, where interment took place this afternoon.

The services in the chapel were in charge of Chaplain E. B. Smith of Governors Island and Bishop Samuel Fallows. The military escort comprised Brigadier General Tasker H. Bliss, temporarily commanding the eastern division of the army and his staff; General C. F. Roe and his staff, a regiment of the Coast artillery, Troops C and E, First cavalry; national guard of New York, Battery F, Second battalion of the national guard field artillery; Fourteenth regiment, N. G. N. Y.; the veteran corps of artillery and the U. S. Grant post, G. A. R., the guard of honor.

The relatives in carriages were Mrs. Frederick Dent Grant, with her son, Captain U. S. Grant; her daughter, the Princess Cantazene; the late general's sister, Mrs. Nellie Grant Sartoris; Mrs. Potter Palmer, Mrs. F. D. Grant's sister, and her father, Judge Honore of Chicago.

FOR LIFEBOAT CONFERENCE.

Germany's Call For International Meeting Meets Approval.

Berlin, April 26.—The calling of an international conference to discuss the subject of the improvement of life saving facilities on board passenger steamers is regarded as a practical certainty.

The initiative taken by Germany in the matter has aroused the greatest interest among the other powers, and the suggestion has been received everywhere with sympathy.

HEAR TAFT BY PHONE.

President Talks In Boston to Newspaper Men In New York.

New York, April 26.—President Taft made a five minutes' humorous speech over the long distance phone from Boston to the members of the Associated Press and American Newspaper Publishers' association at dinner at the Waldorf.

Each of the 700 diners had receivers to their ears.

VEDRINES IN LONG FLIGHT.

Starts Air Voyage From Paris to Brussels and Madrid.

Paris, April 26.—Jules Vedrines, winner of the Paris to Madrid aviation race in 1911, started in a 140 horsepower monoplane for a trip from Paris to Brussels and Madrid.

He covered the first stage from Villicoublay to Douai in 1 hour 40 minutes

WEATHER EVERYWHERE.

Observations of the United States weather bureau taken at 8 p. m. yesterday follow:

	Temp.	Weather.
Albany	56	Clear
Atlantic City	50	Clear
Boston	56	Clear
Buffalo	54	Clear
Chicago	62	Cloudy
New Orleans	72	Cloudy
New York	60	Clear
St. Louis	54	Cloudy
Washington	60	Cloudy

—Wonder how many students are to be found working on the Princeton University farm one afternoon when there's a baseball game?—Pittsburg Gazette Times.

EDUCATIONAL.

Students May Enter at Any Time
Plainfield Business College and School of English
For Practical Business Training
Visitors Welcome. Investigate Now
A. S. HERR, Principal & Proprietor
Woodhull & Martin Bld. 'Phone 346

SMALLEY Bros.
147 NORTH AVENUE.
BUTCHERS
CHOICE MEATS
GAME IN SEASON.
ROASTING AND BROILING CHICKENS A SPECIALTY.
BERKSHIRE SAUSAGE (none better).
Orders called for and delivered.
Telephone 88-A.

VAIL
JEWELER and OPTICIAN . . .
236 Park Avenue
OPPOSITE NORTH AVENUE.

R. Morris Adkins
MASSEUR and HYDROPATH
Treatment Parlors
112 MADISON AVE.
'Phone 1172-L
Home Treatment by Appointment.
New York Office 61 East 86th St.
'Phone 6958-Lenox.

Leland Manning
MASON AND BUILDER.
Estimates Furnished.
Jobbing a Specialty.
1120 Myrtle Avenue. Tel. 347-J.

FURNITURE,
OIL CLOTHS,
STOVES, ETC.
Louis Kadesh
23 Somerset Street.

DR. A. MACHAN
VETERINARY PHYSICIAN AND SURGEON
Hon. Grad. Ont. Vet. Col.
Offices: The City Boarding Stables, 116 East Second street, and Hedden's Livery Stables, 118 East Fourth St. Residence: 540 West Fifth street.

SELLING OUT
Palms, Ferns, Begonias at Reduced Prices
PETERSON'S
217 Watchung Ave. 4 8 1m

CHAS. KEIDERLING
FURNITURE PACKER.
Furniture, Trunks, Pictures, China, Glass and Bric-a-Brac Packed and Crated for Storage and Shipping. Storage Rooms to Let.
Tel. 559-J. 258 E. Front St.

PLAINFIELD WINDOW CLEANING CO.
M. MERSTRICH, Prop.
Stores, Offices, Private Residences, New Buildings Cleansed, Scrubbed and Oiled. Office, 121 Liberty St. Tel. 1945-W.

Hoagland's Express
Careful and Expert.
Furniture Moving
Office 116 W. Second St. Tel. 833-W
Home Tel. 648-L.

J. C. POPE & CO.
INSURANCE AGENTS
110 E. Front St. Plainfield, N. J.

JOHN WINZENRIED'S
Storage Warehouse
316-318 WEST FRONT ST.
Separate Rooms—Clean and Dry.
Furniture removed with care.
Tel. 640-R. Residence 312 Lee Place.

FRANK NEIDIG'S
LINCOLN MEAT MARET
OYSTERS R in Season.
Fine Meats of all Kinds.
94 Somerset Street
Telephone 781.

KIVANTINOS & JELLING
Successors to Alex. Lusardi.
Foreign and Domestic Fruits, Choice Confectionery, Nuts, Cigars, etc.
211 W. FRONT ST. Tel. 866-W

A. H. ENANDER
Sanitary Plumbing, Gas Fitting, Steam and Hot Water Heating.
Contractor for Sewer Connections.
125 WATCHUNG AVE.

—Great business getters—Press advs.

THE CHRISTMAN

PLAYER ACTION will transform your silent piano into a source of great musical pleasure.

This LATEST and most WONDERFUL of players can be installed in any make or style of piano right in your home at a very moderate cost.

DEMONSTRATIONS at Kolb's Ice Cream Parlor from 3 to 6 p. m.; Saturdays 1-10.

E. D. YOUNG
Agent

Also Expert Tuning, Regulating and Repairing of Pianos, Players and Organs. Cases Refinished.

1135 W. FRONT ST.
'Phone 944-w

Those old pictures of father and mother are very dear to you—priceless in fact.

Just bear in mind that your children would cherish just such pictures of you.

Pictures taken at night. Make the appointment today.

THE BISHOP STUDIO
204 WEST FRONT STREET.
'Phone 878-J. 4 13 6

The Standard
of Quality in Coffee is always maintained in our Mocha and Java. The flavor is just right. Try it. Prompt, Careful Deliveries.
W. W. DUNN
"THE PARK GROCER"
Duer St. and Lincoln Place.

New Jersey Central

TRAINS LEAVE PLAINFIELD.

For New York—2.10, 3.41, 5.41, 5.36, 5.57, 6.27, 6.55, 7.22, 7.26, 7.44, 7.46, 7.55, 7.58, 8.12, 8.30, 8.36, 8.43, 9.29, 9.53, 10.20, 11.20, 11.52 a. m., 12.28, 12.58, 1.47, 2.32, 2.55, 3.17, 3.48, 4.12, 4.36, 5.45, 6.29, 6.40, 7.35, 8.00, 8.27, 9.27, 9.30, 10.15, 10.36, 11.28 p. m. Sunday—2.10, 3.41, 5.41, 7.23, 7.58, 8.52, 9.34, 9.42, 10.37, 11.52 a. m., 12.33, 12.58, 1.20, 2.01, 2.39, 2.55, 3.24, 4.29, 5.34, 6.35, 6.57, 8.13, 8.27, 8.35, 9.42, 10.28, 10.36 p. m.

For Newark—5.36, 6.27, (7.05 through train to Newark), 7.46, 8.36, 9.29, 10.20, 11.20 a. m., 12.28, 12.58, 2.32, 2.55, 4.12, 4.33, 5.45, 6.29, 7.35, 8.27, 9.30, 10.36 p. m. Sunday—7.23, 8.52, 9.34, 10.37 a. m., 12.33, 1.20, 2.39, 3.24, 4.29, 5.34, 7.14, 8.13, 8.35, 9.42, 10.36 p. m.

For Easton, Bethlehem, Allentown and Mauch Chunk—5.18, *8.17, 9.43, 11.19 a. m., 2.00, 5.21, xx5.43, (6.59 p. m., Easton only). Sunday—5.45, 10.24 a. m., 1.58, xx5.43, 7.05 p. m.

For Wilkesbarre and Scranton—5.18, 9.43 a. m., 5.43 p. m. Sunday—5.45, 10.24 a. m., 5.43 p. m.

For Long Branch and Asbury Park, etc.—3.41, 8.12, 11.20 a. m., (12.28 Saturdays only), 4.12, 4.36, 6.29, 8.27, 11.28 p. m. Sunday—3.41, 8.52 a. m., 3.24, 8.13 p. m.

For Lakewood and Atlantic City—3.41, (9.29, 12.28, Saturdays only), 12.58, 3.17, *6.29 p. m., Lakewood only. Sunday—(7.58 Lakewood only), 9.42 a. m., 2.01 p. m.

For Philadelphia—6.42, 7.39, 8.45, 8.51, 10.34, 11.53 a.m., 12.42, 2.45, 2.56, 5.13, 6.46, 7.42, 8.47, 9.46, 10.48 p. m., 1.20 a. m. Sunday—8.45, 9.56, 10.43, 11.42 a. m., 12.42, 1.44, 2.45, 3.42, 4.38, 4.55, 6.38, 6.44, 7.42, 8.47, 9.46, 10.54, 11.54 p. m., 1.20 a. m.

For Baltimore and Washington. Daily—8.45, 10.43 a. m., 12.42, 2.45, 6.44, 7.42 p. m.

*Saturdays only.
xxExcept Easton and Bethlehem.
*Except Mauch Chunk.

W. G. BESLER, Vice-Pres. & Gen. Mgr. W. C. HOPE, G. P. A.
2-24-12

WALKS
We Construct Them
Trap Rock, Cement
Experience
R. G. BUSH
Tel. Con. 743-5 South Ave

JOHN WIRTH
(Successor to Henry Liefke)
BAKERY AND CONFECTIONERY
201-202 West Front St. Tel. 728
Orders delivered at short notice.

HENRY WIERENGA
FURNITURE, FREIGHT, BAGGAGE
EXPRESS AND RIGGER.
PIANO MOVING A SPECIALTY
Residence 'Phone 517-S.

COAL DEALERS.

RICHARD PARROTT, Jr.
BEST QUALTIY
LEHIGH COAL
686 SO. 2nd STREET
Phone 1569

TRY
TEMPLE'S
COAL
674 So. 2nd St. Tel. 231

TenEyck & Harris,
Dealers in
LEHIGH VALLEY COAL
Office Rowley's Drug Store, 218 W. Front St. Tel. 2081-J-2.

TenEyck & Kelley
COAL
741 South Ave. Tel. 1155

GEO. O. STEVENS COAL 747 WEST FRONT ST.

R. L. CLINE
(Successor to C. H. Rugg & Co.)
BEST QUALITY LEHIGH COAL
Yard and office 432 W. 3d St. Tel. 93

N. MEYERS & SONS
COAL
COKE AND WOOD
Office Tel. 1152-w Yard Tel. 1911-w
21 Watchung Av. 4th & Washington Sts

HOTELS.

WHEN IN PLAINFIELD, N. J., STOP AT
The QUEEN CITY HOTEL
All Newly Furnished. A la Carte Service Unsurpassed.
P. FLOERSCH, Prop.
W. M. FLOERSCH, Mgr.

HOTEL WALDORF
EAST FRONT STREET.
HENRY WINDHAM, Prop.
Gottfried Kruger's Extra Beer on draught. Imported Wines, Liquors and Cigars. Hotel accommodations and private Dining-Room.

Hotel Somerset
Under New Management.
Newly Painted and Papered throughout. Table Board and Rooms by Day or Week.
W. G. FEASTER, Proprietor.
97 Somerset St. Tel. 692-L.

G. J. WEINMAN
CAFE
213 Park Ave. Tel. 1527

HOTEL KENSINGTON
NORTH AVENUE
UNDER NEW MANAGEMENT.
House Thoroughly Renovated.
SUNDAY DINNER From 12:30 to 2 p. m. 50c

PARQUET FLOORS
Make Your Home Beautiful by laying Hardwood or PARQUET FLOORS. Replace your worn carpets by these handsome floors, and your home becomes more cozy and far more sanitary.
These floors in any design cost about the same as good carpets, but they will last a lifetime, and their handsome appearance always adds to the comfort of your home.
In store show windows these floors add elegance to the most attractive display.
Finishing supplies always on hand. Refinishing a specialty.
Estimates cheerfully furnished.
GEO. E. WATT
150 NORTH AVE. TEL. 333-W
Four Years at Present Address

C. W. M. Harrison
LANDSCAPE ARCHITECT
Established 1900.
934 West Front St. 'Phone 1636-L.
4 3 1mo

E. B. MAYNARD'S
Tonsorial Parlors. Electrical Massage for Face and Hair. First-class Work. Children's Hair Cutting a Specialty.
Tel. No. 754-R. 141 North Avenue

ON YOUR WAY
to the station stop and see Alex Stills, the Barber, who has opened an up-to-date shop on Depot Park, near Eastbound Station. Special attention to children. 'Phone 322-J.

—Advertise in the Daily Press.

IN WOMAN'S REALM

DELICIOUS DISHES FOR THE TABLE

These Appetizing Viands May, if So Desired, Be Served as Auxiliaries to the Feast For Easter.

SHAD is the fish favored at this season, eggplant is an appropriate vegetable, and rhubarb will provide many dainty deserts for the Easter table.

If you have a pudding sago sauce may be appreciated. To prepare it wash a tablespoonful of sago in water, then put it into a saucepan with about a third of a pint of water, the rind of a lemon and let it simmer on the fire for ten minutes. Take out the lemon peel, add the juice of the lemon, a little pounded cinnamon and sugar to sweeten. Flavor to suit the taste. Boil and serve. This makes a delicious dressing for bread, rice or any other plain pudding.

Shad is even more palatable when baked than broiled. To bake shad it should be stuffed with mashed potatoes and chopped parsley. Lay it in the oven on a pan which is well covered with butter chopped in pieces. Baste the fish with the butter and add fresh quantities as fast as it is absorbed. Half or three-quarters of a pound of butter should be used for large sized shad.

Stuffed Eggplant.—Peel the vegetable, cut it in two and soak in water. Then take out the inside, chop this fine, mixing breadcrumbs, salt and butter with it.

Fry this and return it to the hollow eggplant. Join the cut parts together and bake in the oven.

Whole Wheat Muffins.—Take a quart of sifted whole wheat flour, a teaspoonful of salt and two teaspoonfuls of baking powder.

Beat four eggs, add to them three cups of milk, a tablespoonful of melted butter, one teaspoonful of sugar and the flour. Beat hard, adding more flour if the butter is too thin, but taking care not to have it too stiff.

Pour into greased and heated muffin tins and bake in a steady oven.

Stewed Rhubarb.—In this the plant must be young and tender. The stalks are better not peeled. Cut into small pieces after washing well in cold water. Put into an enameled saucepan with sugar equal to half the weight of the rhubarb. Place the saucepan on the back of the stove and cook until it is tender. Stewed in this way no water is needed.

If the rhubarb is not quite ripe and likely to be sour the flavor may be improved by letting it stand in boiling water for about five minutes before cooking.

Cooked with gelatin rhubarb may be turned out in any shape you like and will make a handsome as well as delicious dessert.

Fresh Deviled Crabs.—Remove all the meat from cold boiled crabs, taking care not to break the hard shells.

With a fork shred the meat into small bits and season with salt, paprika, lemon juice and enough melted butter to soften.

Return to the buttered shells, with butter and fine crumbs. Set in the oven long enough to brown. Send to table in the shells.

The eggs may be stuffed with nuts, minced meat and with well seasoned chopped vegetables, such as boiled beets or potatoes.

The eggs must be quite fresh and should be boiled to a certain degree of firmness without making them so tough as to be unpalatable.

EGGS IN NOVEL WAYS.

Entertaining at Easter Breakfast a Fad Just Now.

The custom of entertaining at Easter is becoming very popular, especially after early church, the repast being finished by 11 o'clock for the benefit of the guests who wish to go to that service, it being a foregone conclusion that every one attends some church on this especial Sunday.

At this 9 o'clock breakfast the hostess has an opportunity of serving some delicious egg dishes. A centerpiece appropriate to the occasion should be used, with beautiful spring flowers at each plate. The occasion is one to be made very delightful.

Violets are usually much in evidence. Somehow they are always associated with a new Easter gown. The place cards are eggs, the name done in gold ink.

Eggs for breakfast on Easter are served as a matter of course. Let each one choose how his or her egg is to be cooked. Only a little more time will be required, and much will be added to the interest of the meal. For a centerpiece have a large nest filled with colored eggs and spring flowers.

Easter Gifts.

It is quite the custom to send Easter gifts mostly in the way of flowers, plants, candy or a novelty egg containing a little gift. Books done up in white paper and tied with white and yellow ribbon make very acceptable tokens.

There are the downiest yellow chicks, rabbits of all colors and sizes, nests and baskets, while the varieties of eggs displayed would startle a good, old fashioned hen. Plants, flowers, bonbons and books are always acceptable for gifts. Do not forget that yellow and white are the Easter colors. A note of sentiment to accompany the gift increases the value tenfold.

The Bachelor Girl Game.

Any number of players sit in a row or around a table, and one known as the questioner asks each in turn what he or she will contribute to help furnish the bachelor girl's den. When each has named an article, which may range from a cooking utensil to a fine painting, the questioner begins again with the first player to his right and asks all sorts of questions, to each of which the player must give as an answer the name of the article that he or she had offered to contribute to the den.

If any player laughs while being questioned or gives any answer but the name of the article he has offered he must pay a forfeit. In such a case the questioner begins his attack on the next player in order and continues his questions until he is assured that the player will not laugh or give any but the right answer.

The Disk Game.

Upon a large square of white oilcloth paint sixteen red spots five inches in diameter and fasten it securely to the ground. Cut from a sheet of galvanized iron ten disks, each one exactly the size of one of the spots. Five disks form a set. The object of the game is to completely cover one spot or more with the five disks thrown from a distance of eight feet. All may be used in covering one spot, but no particle of red must show.

The Sandman.

The sandman lives down on the beach,
Where the waves roll on and on.
He always keeps just out of reach
Till the day is past and done.

I want to ask him why he takes
Little boys and girls alone
And leaves the big folks wide awake
Until half the night is gone.

—Read the Plainfield Daily Press.

AMERICAN TELEPHONE & TELEGRAPH CO. AND ASSOCIATED COMPANIES — LONG DISTANCE TELEPHONE — BELL SYSTEM

Telephone Directory Goes to Press May 16

Did you ever think how much it means to you to have your name appear in the Telephone Directory. In addition to being a valuable advertisement, it associates you with people of the highest grade and adds to your prestige.

The telephone directory is on the desk of every business man. It is in every home of the better class. It is consulted by many people every day.

Order your telephone now and your name will be listed in the Summer edition of the Telephone Directory.

Your telephone is your telegraph station.

You can send Telegrams by Telephone.

New York Telephone Co.,
P. H. Burns, Local Agent.
109 EAST FOURTH ST.,
Plainfield, N. J.

Arrival and Departure of Mails At Plainfield Postoffice.

February 1, 1912.

NEW YORK MAILS. Arrive—5:30, 8:00, 8:40, 11:45 a. m., 1:20, 2:30, 5:00, 5:30, 8:30 p. m., 12 midnight. Close—6:30, 8:00, 9:00 10:30 a. m., 12:10, 2:00, 3:50, 6:00, 7:45, 9:00 p. m.

SOMERVILLE AND EASTON. Arrive—8:40, 10:00 a. m., 12:30, 3:15 and 7:00 p. m. Close—6:30, 8:00 a. m., 12:35, 1:30, 4:30, 5:00 p. m.

PHILADELPHIA—Direct. Arrive—6:30, 8:00, 9:40, 11:45 a. m., 12:20, 2:30, 7:00 p. m. Close—6:20, 11:30 a. m., 12:35, 2:00, 3:50, 7:00, 9:00 p. m.

THROUGH FAST MAIL FOR EAST Close—12:10, 3:50, 6:00 p. m.

DIRECT THROUGH FAST MAIL FOR WEST. Close—6:30, 11:30 a. m., 1:30, 5:00 and 9:00 p. m.

DIRECT SOUTHERN MAILS. Close—6:30 a. m., 12:35, 3:50, 7:00 and 9 p. m.

PENNSYLVANIA. West of Easton. Close—6:30 a. m., 1:30, 7:00 p. m.

ELIZABETH—Direct. Arrive—3:00, 3:46 a. m., 1:30, 2:30, 5:30 p. m. Close—8:00, 9:00, 10:30 a. m., 12:10, 2:00, 6:00, 9:00 p. m.

NEWARK—Direct. Arrive—8:00, 8:40 a. m., 1:30, 2:30, 5:30 p. m. Close—6:30, 8:00, 9:00, 10:30 a. m., 12:10, 2:00, 3:50, 5:30, 6:00, 9:00 p. m.

WATCHUNG. Arrive—1:00, 6:45 p. m. Close—9:00 a. m., 5:30 p. m.

WARRENVILLE. Arrive—1:00 p. m. Close 9:00 a. m.

SUNDAY MAILS. Office open from 9:30 to 10:30 a. m. Mail closes at 6:15 p. m.

R. M. BIRD, P. M.

Advertisements
—For—
New York Herald, World, Times, Sun, Journal, Telegram, American, Brooklyn Eagle, Globe
—and—
Newark Evening News
Received at
PLAINFIELD DAILY PRESS
At Regular Office Rates.

STORE CLOSES SATURDAY AT 10 P. M. OTHER DAYS 5:30
Telephone 5500—Market—Five Five Hundred.

L. S. Plaut & Co.
BEE HIVE New Jersey's Shopping Centre NEWARK

Four Features in Women's Waists That We Want You to See

ATTRACTIVE MODELS IN VOILE AND LINGERIE.

We are always adding new models to our large assortment of voile and lingerie, in high neck or low neck, also peplum now in demand. One model in elegant quality voile, square yoke of filet, centre of front beautifully embroidered and cluny insertions, back tucked and cluny insertions, shoulder and sleeve, trimmed collar of Val insertions. Another model square neck, centre of front panel of dainty embroidery, four rows of cluny insertions and clusters of tucks, back trimmed to match front, short sleeve, trimmed peplum of embroidery, trimmed to match front; and still other models at.....$2.00

REGULAR $5.00 COLORED MESSALINE WAISTS.

Plain colors or checks, in navy, black or Copenhagen. One model in check, broad Gibson plait on shoulder, fold around neck and down side of self color messaline, light fancy loops and covered buttons, plain back, three-quarter sleeves, turn back cuffs, piped to match front, plain net collar. Other models in gray, navy, delft and black. This model, twelve pin tucks from shoulder to bust, round yoke and collar of dotted net; special at.....$3.95

TAILORED WAISTS IN MADRAS AND LINEN.

Tailored waists are always chic and neat; we have an elegant assortment in high neck, laundered or soft collars or low neck, round or square collar, in white stripe or tan. One model in white linen, broad plait from shoulder to bust, box plait in centre, plain back, lawn turn over collar of light blue, pocket trimmed to match, plain top, three-quarter sleeves, turn back cuffs to match. Another model in madras, elegant quality, six broad tucks, box plait in centre, back tucked; and other models at.....$1.00

Also large assortment of lingerie and voiles at $1.00.

BEAUTIFUL MODELS IN CHIFFON WAISTS.

Navy, tan, delft, black. One model square yoke and collar of shadow Val., six small tucks on shoulder, centre forms vest, folds o fstripe taffeta, ten small buttons, back tucked, three-quarter sleeves, tucked cuffs to match yoke, lined with white Japonica. Another model with cream Val., yoke and collar pin tucked from shoulder to bust, centre tucked and two revers of self color messaline, back tucked, set in sleeves, tucked cuffs to match yoke. Still other models at the price of.....$5.00

711 TO 721 BROAD ST. NEWARK.

All Plainfield-Elizabeth Trolley Cars pass our door. Wagon delivery to Plainfield and vicinity daily. No Branch Stores.

F. A. KIRCH & CO.
Are Now Open
AND IN A POSITION TO SUPPLY YOUR WANTS
EVERYTHING FOR THE
LAWN AND GARDEN
ALSO A COMPLETE LINE OF KEEN CUTTER TOOLS AND CUTLERY
HARDWARE AND SEEDS

SAVE YOUR LIGHT BILLS
with strong
Wire Type Tungsten Lamps
15-20-25-40-60--Watts
JOSEPH W. GAVETT
WEST FRONT STREET

LAGGREN & GREENE
Manufacturers of WINDOW SHADES
Carpet Cleaning and Laying
Canopies For Weddings, and Awnings
TELEPHONE 1948
102 North Ave., Plainfield, N. J.
WE GO EVFRYWHERE. tu-f

SCHEELEIN'S VARIETY MARKET
Armour Star Hams, lb
Swift Premium Hams, lb 16c
140 North Ave. Tel. 1974

Try Press Want Ads.

KEEN KUTTER Garden Tools
Now is the time to plant your garden seeds. The right kind of Tools make the work easier. Our stock of light Garden Tools is now on display.

KEEN KUTTER Garden Sets
are made strong and durable. Just what you need for light garden work.
Four-Piece Set. Price $1.50

KEEN KUTTER Garden Trowels
Made of one piece of steel, full polished finish. Will last a lifetime.
Each 50c

KEEN KUTTER Garden Forks
Best forged steel, one-piece head, extra heavy and strong.
Each 50c

Garden Weeders
A handy light tool for garden work. Each 10c

Garden Barrows
See our stock of Wheel Barrows. All Prices.

Garden Sprinklers.
Strong and Durable.
All sizes. Tin or Galvanized.

GAYLE HARDWARE COMPANY
General Hardware and Housefurnishings
Front St. & Park Av.
Tel. 398

PAINTERS AND DECORATORS.

AGENTS FOR
LIKE TILE
The Sanitary Wall Covering
WOOD KRUSTA
Lorochrome Washable Wall Decoration.
Interior Decoration a Specialty
Woolston & Buckle
Painters and Decorators,
145 NORTH AVENUE.

Paint that Stays Painted
That has been my slogan for years. I aim to do the best possible painting—using only the best materials that the manufacturers can furnish and employing the most skilled mechanics that can be procured. I stand back of every job I do, and when I am allowed to use my own judgment in regard to the best method of doing it, I will gladly make good any work that by any chance proves defective.
JAMES C. HANSEN
Dealer in Wall Paper, Paints, Oils, Glass, Etc.
141 East Front St., Plainfield. Tel. 848.
Estimates cheerfully furnished.

PYRAMID PAINTS
are the best paints known today; cover more surface, look better, last longer and cost no more than Lead and Oil Paints.
THE CRESCENT COLOR WORKS
Dunellen, N. J.
Tel. 1521-W, Plainfield
Sold by Woolston & Buckle

JOHANSEN BROTHERS
Painters & Decorators
OFFICE 169 NORTH AVE.
The Mulford Real Estate Agency.
First Class Work Guaranteed.

M. WARREN
PAINTER, DECORATOR and PAPERHANGER
85 SOMERSET ST.
Opp. Saengerbund Hall. Tel. Con.

L. Moraller & Son
Watchmakers and Jewelers,
WATCHES, CLOCKS and JEWELRY
Fine Watch and Clock Repairing a Specialty.
119 Park Ave. Plainfield, N. J.

VAIL BROS.
Plumbing, Tinning and Heating
Satisfaction Guaranteed.
General Repairing a Specialty.
Night service promptly attended to.
Phone 1067-W. 123 Duer St.

RAG CARPETS AND RUGS.
RAG carpets and rugs, also silk portiers made from your own material; we also buy carpet rags. Address William Spicer, Scotch Plains, or William A. Schorb, & Co., 120 Madson avenue, Plainfield; 'Phone 1707-W. 10 2 13

NOTED MEN WHO LOST LIVES ON THE TITANIC

Colonel John Jacob Astor, Isidor Straus and Major Archibald Butt Among Them.

Also Frank D. Millet, Charles Melville Hays, William T. Stead and Henry B. Harris.

MANY well known persons were among the passengers who lost their lives in the destruction of the White Star liner Titanic. Men of wealth and genius were in the list, and the story of how they lost their lives in order that the women and children might be saved is one of magnificent heroism. Calm and courageous they went to their death, and the memory of their noble devotion to duty will forever remain a splendid inspiration.

Following are sketches of some of the prominent victims:

Colonel John Jacob Astor.

Colonel John Jacob Astor, the American head of the Astor family, put up and owned more hotels and skyscrapers than any other New Yorker. At one time he was a director in twenty or more large corporations. His fortune has been estimated at from $100,000,000 to $200,000,000.

COL. JOHN JACOB ASTOR.

Colonel Astor was born at the old Astor estate at Ferncliff, Rhinebeck-on-the-Hudson, July 13, 1864. He was the son of William Astor, a grandson of William B. Astor and great-grandson of the original John Jacob Astor, founder of the house in America.

John Jacob Astor spent his early schooldays at St. Paul's, Concord, N. H. Thereafter he went to Harvard, where he was graduated in 1888. After extensive travels through Europe and the West Indies he returned to New York to devote himself to the management of the great estates which had been left to him by his father.

Three years after leaving Harvard he was married, in 1891, to Miss Ava L. Willing of Philadelphia. They had two children, William Vincent Astor, who is now twenty, and Alice, ten years old. Soon after his marriage Colonel Astor began building large hotels, among them the old Waldorf, later joined to the Astoria; the St. Regis, Knickerbocker and the Astor.

Colonel Astor got his title by appointment on Governor Morton's staff and afterward served in the Spanish-American war.

Mrs. Astor was awarded a divorce on Nov. 8, 1909. The decree provided that Mrs. Astor was to have charge of her daughter, Alice, while Colonel Astor took his son, Vincent.

On Sept. 9, 1911, Colonel Astor married Miss Madeleine Talmage Force, the eighteen-year-old daughter of William H. Force of New York.

Isidor Straus.

Isidor Straus was born in Rhenish Bavaria on Feb. 6, 1845. His father's family came to this country in 1852 and settled at Talbotton, Ga. Isidor obtained a common school education, which he supplemented with a classical course at Collinsworth Institute. It was his ambition to enter West Point Military academy, and probably he would have done so had not the war broken out just at the time that he had prepared himself for that institution. He was then sixteen years old, and, with the war fever in the air, he volunteered for the Confederate army. He assisted in the organization of a company of which his comrades had chosen him lieutenant.

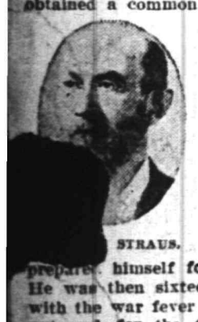

STRAUS.

When he offered himself, however, he was informed that the Confederacy did not have the guns sufficient to arm its men and wanted no boys, so he entered his father's store. Here he remained two years, when an opportunity came to him to go to England and remain in the employ of a company there until the close of the war. His father had in the meanwhile moved to Columbus, Ga., and was seriously thinking of moving to Philadelphia to start anew in business. His son favored New York instead, and, his advice prevailing, the family removing to New York.

Mr. Straus was, with his brothers, the owner of two of the largest department stores in New York. He held a prominent place in the field of philanthrophy and was a supporter of almost every charitable institution in New York regardless of creed. He also was a director in several banking and financial institutions.

He was a member of the Fifty-third congress and served on the ways and means committee. His brother, Oscar, has been minister to Turkey and was secretary of commerce and labor in President Roosevelt's cabinet.

Major Archibald Butt.

Major Archibald Willingham Butt, who was President Taft's military aid, was born in Georgia forty-one years ago. For several years before the Spanish war he was a newspaper correspondent in Washington, representing at one time the Louisville Post, the Atlanta Constitution, the Nashville Banner, the Augusta Chronicle and the Savannah News. From his first arrival in Washington he had been popular in society.

He accepted the position of first secretary of the United States legation at the City of Mexico when former Senator Matt W. Ransom of North Carolina was minister and remained there until the death of Ransom, when he returned to newspaper work in Washington. One of his diversions during his years of work as a newspaper writer was to write for magazines, and he produced several novels based on his life in Mexico and the south that rose to a more than ordinary level of finish and interest.

MAJOR ARCHIBALD BUTT.

His entry in the army was due to the late Major General H. C. Corbin, who was adjutant general during the Spanish war and the years following and who selected Butt as one of twenty young officers to go into the fifteen new volunteer regiments to go to the Philippines.

While in the islands he wrote several reports on handling animals in the tropics that attracted attention, and one of his military articles so pleased President Roosevelt that he later asked him to become his military aid. On his return from the Philippines Butt was given a commission in the regular army and sent to Cuba with the army of occupation. He was stationed at Havana and did very good service there. Within a month after his return to duty in the quartermaster's department President Roosevelt had him detailed to duty as one of his personal aids.

He was a bachelor and lived in a fine old mansion in Washington, where he entertained his old friends in handsome style.

Major Butt was a graduate of Sewanee university, Tennessee. He was promoted to the grade a year ago after an eleven years' record of most excellent service. He had a brother living in London, where his mother died a few years ago.

Frank D. Millet.

Frank D. Millet, a noted artist and correspondent, was born at Mattapoisett, Mass., in 1846. His adventurous temperament led him to enlist as a drummer boy at the beginning of the civil war. He was soon promoted to the position of assistant in the surgeons' corps, which he held for a year, seeing a great deal of active service.

When the war was over he returned to Massachusetts and entered Harvard. On graduation he went into journalism, joining the staff of the Boston Advertiser. Later he was city editor of the Boston Courier and head of the Boston Saturday Evening Gazette.

FRANK D. MILLET.

In 1871 he took up the study of art at the Royal academy in Antwerp, where he won a much coveted prize in his first year. His success obtained for him the position of secretary to Charles Francis Adams when the latter was appointed commissioner to the Vienna exposition of 1873. Though only twenty-seven, Millet managed there to keep up his art studies, do his duties as secretary and report the exposition for two New York newspapers.

In 1876 he returned to his native country and got to work harder than ever. Not only did he report the Centennial exposition at Philadelphia for the Boston Advertiser, but he found time to assist John La Farge in decorating Trinity church, Boston's most famous place of worship.

In 1877 he became a correspondent in the Russo-Turkish war and acquitted himself so brilliantly that his work attracted the attention of the editors of the London Daily Mail, who appointed him their correspondent to succeed the celebrated Archibald Forbes. Millet was by the side of the Russian General Skobeleff in a good part of the liveliest fighting in the war and wrote thrilling descriptions of the big events of the campaign. He also drew graphic sketches and emerged from the war with no less than six decorations for bravery under fire.

After that he went to Paris and devoted himself for awhile to serious art study. He was chosen a member of the fine arts jury of the Paris exposition in 1878. Returning to Boston, he married and lived there for awhile, but in 1881 he was again on the move, making sketches in Europe. Soon after he settled down in Worcestershire, England.

Charles Melville Hays.

Charles Melville Hays was president of the Grand Trunk and Grand Trunk Pacific Railway companies and was considered one of the most brilliant and successful of railroad officials. He was born at Rock Island, Ill., May 16, 1856.

His first work in the railroad world was in the passenger department of the Atlantic and Pacific railroad in St. Louis. He was soon promoted to an important position in the office of the auditor of the road and later was transferred to the general superintendent's office, where he remained until 1877. That year he was made secretary to the general manager of the Missouri Pacific railroad. In 1886 he became assistant general manager of the road. One year later he was appointed general manager of the Wabash, St. Louis and Pacific and later became manager of the Wabash Western.

CHARLES M. HAYS.

When the consolidation of the Wabash lines took place Mr. Hays was made vice president of the company and general manager of the lines of the whole system.

In 1897 he completed the reorganization of the Central Vermont Railway company, a subsidiary line of the Grand Trunk, of which he was then president.

Upon the death of the late Collis P. Huntington, the president and a large owner in the Southern Pacific company and steamship lines, controlling upward of 10,000 miles, Mr. Hays was the first choice for his successor, and the appointment was made Jan. 1, 1901. In the autumn of the same year he resigned and was recalled to take charge of the Grand Trunk Railway Company of Canada, becoming second vice president and general manager Jan. 1, 1902.

On Jan. 1, 1910, Mr. Hays was elected a member of the board of directors of the Grand Trunk Central Railway company and on that date was made president of the company and its consolidated lines and subsidiary railroad and steamship companies.

Mr. Hays had been in full charge of the company's affairs in America.

William T. Stead.

William T. Stead was the editor of the English Review of Reviews and was known as an advocate of international peace and as an investigator of psychical phenomena. He was born in Embleton, England, July 5, 1849. His father was the Rev. W. Stead, a Congregational minister. He was educated in Silcoats school, Wakefield, and upon leaving that institution at the age of fourteen was made an apprentice in a merchant's office.

He entered journalism and at twenty-two years of age was editor of the Northern Echo, published at Darlington, later becoming an assistant editor of the Pall Mall Gazette in 1880. Three years later he became editor of that publication and in 1885 was imprisoned for three months for a political article entitled the "Maiden Tribute." He founded the Review of Reviews in 1890 and the American Review of Reviews a year later.

WILLIAM T. STEAD.

Following these publications, he entered journalism in Australia with a publication known as the Australasian Review of Reviews. After a visit to the czar in 1898 he began preaching the propaganda of universal peace, founding and editing a weekly called War Against War. He attended The Hague conference and later strongly opposed the Boer war with a philippic entitled "Shall I Slay My Brother Boer?"

In 1900 he proposed the formation of the international union to combat militarism and to secure the adoption of the recommendations of The Hague conference. He wrote many works and made many visits to this country.

Henry B. Harris.

Henry B. Harris was born in St. Louis Dec. 1, 1866. His father, William Harris, a theatrical manager of note, is now associated with the firm of Klaw & Erlanger. The son received his education at the public schools in St. Louis and later in Boston, to which city his parents moved while he was yet a boy. It was in the Massachusetts capital that Harris got his first training as a theatrical man, becoming connected with the famous old Howard Athenaeum there. He remained identified with that house for several years, leaving it to become a partner in the firm of Rich & Harris, for many years active in the theatrical history of Boston. It was during his association with this firm that he laid the foundations of his future success by a number of highly successful ventures. Among the stars whom he managed in a number of successful plays at this time were May Irwin, Pete Dailey and Mrs. Langtry.

HENRY B. HARRIS.

He also produced "The Climbers," with Amelia Bingham in the principal feminine role, and the success of this play went far toward paving the way for Harris' entry into New York. After launching Robert Edeson on his starring career Harris became manager of the Hudson theater in 1903.

He acquired the Hackett theater in 1906 and soon after won one of the biggest victories of his whole career with Charles Klein's "The Lion and the Mouse."

—"What have you got in that locket, Lizette?" "A lock of my husband's hair." "But he's still alive." "Yes, but he hasn't any hair now."—Fligende Blaetter.

—In these nightmarish times of moving and house-cleaning modern man envies his forebears who lived in caves.—Chicago News.

—Hotel clerk—Room with bath? Guest from Beeville—Oh, no. I won't be here over Saturday.—Browning's Monthly.

Double S.&H. Stamps With Morning Purchases, Single S.&H. Stamps After ...

America's Greatest Furniture House

Ludwig Baumann & Comp'y

49 and 51 Market Street

NEWARK, N. J.

New York Store--Block 8th Ave.--35th to 36th Sts.

OPEN SATURDAY EVENING UNTIL 10 O'CLOCK

Berkshire Swinging Couch Hammock

ACTUAL $6.00 VALUE

Made of Khaki duck, with windshields, with steel suspension chain, all steel woven wire spring and soft top mattress; very special, without rack, at

3.95

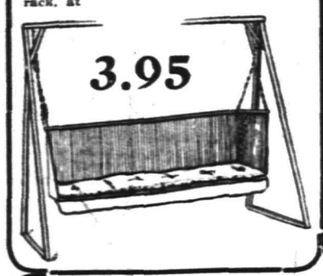

Frascata Carpet

Actual 45c Value

Yd. 19c Yd.

Very durable, finely woven, in red and green patterns, suitable for stair or a runner for the hall, can be used on either side.

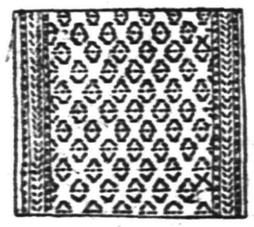

See Our $1. Complete Room Outfit Offer

One Dollar for a Complete Room Outfit

BRING ONE DOLLAR—select everything you need to furnish a room complete—we will deliver the goods promptly to your home and you can pay the balance in small weekly payments.

NO Red Tape and NO Strings to This Offer

NO club fees—NO extra charges of any kind

Accounts opened from $5.00 to $1,000, on small weekly payments. Small accounts especially invited.

FREE INSURANCE

In case of the death of the wage earner of your family, we will at once give you a receipted bill in full of your account; without extra charge.

Advertised articles may be bought singly or with other goods at the advertised prices without extra charges of any kind!

Durable well made furniture at money saving prices

Convince yourself by comparison that

OUR PRICES ARE ALWAYS THE LOWEST!

See Our $1. Complete Room Outfit Offer

Sewing Machines

Delivered to your home for

50c

a week, made by New Home Sewing Machine Co.; warranted for 10 years.

Latest Drop-head style.

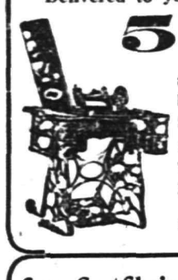

Sanitary Garbage Can

Actual 49c Value

27c

A very good and useful necessity; sells everywhere at from 49c to 59c.

Actual 49c Value

27c

Made of best quality non-rust galvanized iron, with tight-fitting, seamless cover. Has convenient bail handle.

Hand-Woven Hearthside Rug

Actual 75c Value 39c

Hand woven rug, finished in red, white, blue, green and black mixtures, suitable for the bedroom, bathroom and various parts of the house.

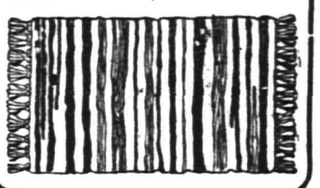

Cane Seat Chair

Actual $1.50 Value

74c

Genuine oak, golden finish, with cane seat and spindle back; neatly carved, thoroughly braced with S rungs and back support.

Folding Reclining GO-CART 2.69

Actual $4.35 Value

Very strong construction, steel body, fiber seat and back, foot rest and hood with wind shield. Rubber tired wheels.

McKee Lift Top Refrigerator 4.95

Actual $8 Value

Of hard wood; mineral wool insulation, finished in golden oak; round polished corners; fancy brass locks and hinges; an exceptional value.

4.95

Arm Rocker

Actual $3 Value

1.39

Solid oak rocker, golden finish high back, cane seat, with thoroughly braced arms, supported by 6 turn spindles, neatly carved, with spindle back.

White Enamel Dresser

Actual $12 Val.

7.95

Exceptionally pretty design, with carved top, French bevel mirror, three drawers in base, highly polished, white enamel finish with brass trimmings.

$38.50 Three-Piece Parlor Suit 23.95

Mahogany finished frames with loose cushions, hair filled, covered in silk plush, silk cords and tassels, a strikingly pretty design and a tremendous value.

Golden Oak Buffet

Actual $15 Value

9.98

Attractive design; solid oak construction; polished golden finish Mirror of French bevel plate, 10x34 in. Complete base with large and small drawers and cupboards

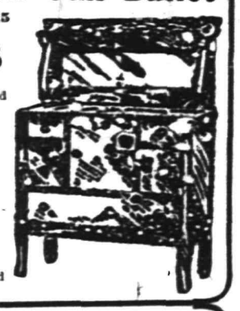

18.00 Brass Bed

A guaranteed lacquer bed, with heavy continuous posts and husks; 5 fillers, extended foot rail; the kind that alcohol or ammonia will polish instead of destroying the finish.

9.95

Porch Rocker

ACTUAL $3 VALUE

1.59

This large comfortable porch rocker, with double woven reed seat, high comfort back, open arms, finished in natural or green, [illegible] construction.

REED ROCKER

ACTUAL $4.50 VALUE

1.59

High back, full roll edge, cane seat, shellac finish. We have secured the surplus stock of this rocker, 100 in all, from the manufacturer at a saving of less than half the manufacturer's price.

Ferris Lawn Swing

The very best construction; hardwood; fully bolted, nicely painted & varnished; two-passenger size. Very special at

2.95 elsewhere at $4.50

2.95 elsewhere at $5.00

No matter where you live we will deliver the goods to your door.

Auto Delivery to All Parts of New Jersey

No matter how small or large your purchase we guarantee immediate delivery.

We Give S.&H. Trading Stamps With All Purchases

NEW YORK AMUSEMENTS

The Hippodrome announces the last three weeks of the spectacle "Around the World," and the Mammoth Durbar circus. All those who have not yet seen the great double show will do well to arrange a visit during the short time that remains before the close of the Hippodrome season. Though year after year has broken records of attendance at the big playhouse, the fact remains that this has been the most prosperous of all seasons in the history of New York's largest theatre. The greatest spectacles comprise scenic visits to all parts of the world. Among the countries visited are England, Ireland, Spain, Honolulu, Italy, Switzerland, Egypt, etc. Twelve star arenic features make up the circus program and the success of the colossal show is explained by its gigantic proportion and altogether gorgeous presentation.

Mr. James T. Powers inaugurates his first New York City engagement in two years under the management of the Messrs. Shubert at the Casino theatre this week. His vehicle is a new musical play entitled "Two Little Brides." The book and lyrics are by Arthur Anderson, Mr. Powers and Harold Atteridge, and all the music is by Gustave Kerker. The piece is worthy of special mention as the first work which Mr. Kerker has completed since his return from Germany, where he spent two years composing and producing musical comedies for leading Berlin play houses. Mr. Powers' character is "Two Little Brides" is that of a Russian named "Polycrap Ivanovitch." "Polycrap" and his special friend, "Count Boris," are caught flirting with two of the inmates of a Young Ladies' Seminary, and, according to the rules of the institution, are obliged to marry the girls without further ado. After the ceremony they both desert their brides, and, a year later, have much trouble making love to their own wives. The play is in two acts, both of which are laid in Russia. In addition to Mr. Powers himself the cast of "The Little Brides" includes Frances Cameron, Leila Hughes, Flavia Arcaro, Louise De Rigney, Melissa Ten Eyck, Walter Lawrence, Forrest Winant, George Pauncefort, Sherman Wade, Louis London, Oscar Schwartz, Jack Tuller, Frank Williams and other favorites. The chorus is large and the production very lavish.

—Patrick Jr.—The book says the first flag we ever had was made from a petticoat. Patrick, Sr.—Faith what a pity it was thot the lady wasn't wearing a grane wan.—Puck.

LOCAL AMUSEMENTS.

Scenic beauty and educational value go together in addition to all other features in the great cinematographic reproduction of Dante's "Inferno" made by the Milano-Films Company. Over one hundred scenes, all taken from the great poem of Dante, are represented in the film in most life-like portrayal. The reels have been shown in the most celebrated theatres of Europe and there has been a steady acclaim of praise and commendation. The "Inferno" with appropriate music and lecture will be the attraction at the Plainfield theatre, April 29 and 30.

Earl Knapp, the lilliputian actor, is said to make little Napoleon an even funnier kidling than McManus has ever created on paper. Napoleon's pretty mamma is played by Olga Von Hatzfeldt, one of the prettiest and cleverest comediennes on the stage. Charles A. Morgan, who is Mr. Newlywed, has the peculiar cast of countenance necessary for the proper portrayal of the McManus idea of what Da Da's papa ought to be. There are 60 and ½ people in the organization of funmakers, 75% of which are girls. They appear tomorrow afternoon and evening at the Plainfield theatre.

FIREBUG DESTROYS BARN.

Califon, April 26.—The barn of Aaron Lindabury, carpenter and builder, of Cokesbury, was destroyed by fire early yesterday morning. The blaze, laid to an incendiary, was discovered by David McCatherin, a neighbor, who organized a bucket brigade. This saved the Lindabury residence and buildings nearby. The contents of the barn, excepting a horse, were also destroyed. The loss was partly covered by insurance.

HAGIN SENTENCE DEFERRED.

Elizabeth, April 26.—Former License Inspector Jacob Hagin, who was to have been sentenced Wednesday afternoon by Judge Atwater for attempted bribery, obtained a postponement of his case for another week. Hagin was found guilty by a jury of trying to bribe Excise Commissioner Owen McLaughlin to vote for a saloon-keeper's license.

PRISONERS WORK ON JAIL LAWN

Morristown, April 26.—Prisoners in the county jail were put to work Wednesday digging up and grading the lawn in front of that institution. The work was done under the direction of Freeholder Burchell, chairman of the courthouse and jail committee. All the lawn between Court street and the central wall was turned over.

—Read the Plainfield Daily Press.

HAS AMUSED SHOW PUBLIC FOR THIRTY-TWO YEARS

Thirty-two years of success as an amusement purveyor to the American public is a record of which any man might well be proud, and that is the record of Frank A. Robbins, who will bring his "All-Feature Show" to Plainfield this year on May 8. Starting while yet a very young man, with the smallest kind of a wagon show, he has gradually developed his business until today he is putting on the road a show, which while not the largest, is fully up to any in the features presented. Every year for thirty-two he has improved his equipment, and searched all over the country for star acts, and those which will be seen this year are said to eclipse any in the past. It has always been the custom of this successful circus man to give the public just what he advertises that he will, and his reputation for keeping his word has become so great that he is able to return to the same town year after year, a thing which has been found next to impossible by other circuses. In addition to strengthening his show he has increased his menagerie and parade this year at great expense. Two performances will be given, at 2 and 8 o'clock, preceded by band concerts for one hour.

—It seems that Alabama will start the trouble in the Republican National Convention, which may remind you that Alabama has never succeeded in using its alphabetical position to do as great advantage as Senator Aldrich used his.—Indianapolis News.

ADMINISTRATOR'S SALE.

The undersigned will sell all the goods and chattels of the late Thomas Hand, at his late home, on **SOUTH AVENUE, near Terrill road, THURSDAY, MAY 2, at 1 O'CLOCK P. M.**, consisting of the following: Farm wagon, tree wagon, one cart, pair bob sleds, lot of garden posts, lot of hay, road plow, feed bin, lots of junk, brooder house, vise; two cant hooks, two cross-cut saws, three axes, lot of carpenters' tools, ropes and tackles, picks and shovels, manure, double and single harness; one horse; several lots of chestnut poles, three ladders; lot of chestnut trees, standing. Sale positive rain or shine. Terms cash.

(Signed) WILLIAM HAND,
4 26 5 Administrator.

While You Think of It

and before it is too late, make your will and name your executor. In matters of this kind and in all other questions of trust you may have, at reasonable rates, the expert, conscientious and strictly confidential service of the

TRUST DEPARTMENT

Fidelity Trust Co.,

Prudential Building,
Newark, N. J.,
Telephone "Market 1932"

Capital, Surplus and Undivided Profits

$9,500,000

THAT IS YOUR GUARANTEE

OFFICERS:

President.....UZAL H. McCARTER
1st Vice Pres.....ANTHONY R. KUSER
2nd Vice Pres....FREDERICK W. EGNER

General Counsel..Samuel W. Beldon Sec'y-Treas....James H. Shackelton
Solicitor.....Francis Lafferty Ass't Sec'y-Treas...Paul C. Downing
Trust Officer.....Jerome Taylor Ass't Sec'y-Treas..Edw. W. Campbell
Ass't Trust Officer..Edw. A. Pruden Title Officer...Charles G. Titsworth
Ass't Trust Officer...Theo. Hampson Ass't Title Officer.Simon P. Northrup
Comptroller...Clarence G. Appleton

Trust, Savings, Banking, Bond, Title and Safe Deposit Departments.

MONEY TO LOAN ON BOND AND MORTGAGE.

CAN YOU FORETELL.

When LIGHTNING will strike?
When a CHIMNEY is defective?
When an OIL STOVE will explode?
When a FURNACE will be overheated?
When a LIGHTED LAMP will fall?
When an INCENDIARY will "get busy?"
When MICE and MATCHES will meet?
When OILY WASTE will ignite?
When OTHER FIRES will burn your home?
When a CONFLAGRATION will break out?
When CARELESSNESS will start a blaze?
When Fires from any cause will occur?

CAN YOU AFFORD to risk losing the earnings of years? IF NOT protect yourself against loss by ADEQUATE INSURANCE. DO IT NOW. TOMORROW MAY BE TOO LATE.

REAL ESTATE
LOANS
RENTS

GEO. M. CLARKE CO. Babcock Bldg., Telephone 205 Plainfield

INSURANCE OF ALL KINDS

TRY A PRESS WANT AD.

This Boiler saves coal

The square fire pot cuts down coal bills one-quarter, because its effective radiating area is 25 per cent. more than in boilers of like dimensions.

The square corners prevent ashes from clogging and choking, thus relieving you of much disagreeable labor. A cutting bar smashes all clinkers. The

Square Pot Boiler

is easily controlled—moderate or intense heat, as you like, in a few minutes.

Note in this sectional view how all interior surfaces tend *upward* toward the front connection.

This means quick water circulation and lively steaming. Many other strong points. Ask your dealer.

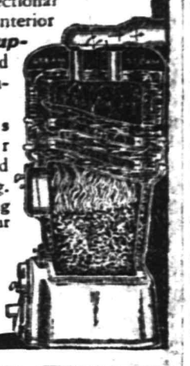

BOYNTON FURNACE CO.
37th St.
near Broadway,
New York

MAURICE KAUFMAN
SOLO-VIOLINIST
Violin Instruction in Plainfield
MONDAYS AND THURSDAYS.
For terms and hours address
200 West 78th St., New York.
Telephone 9980 Schuyler.
4 10 2mos m-w-f

—"Mamma, our governess can see in the dark." "How do you know that?" "Last night out in the hall I heard her tell Uncle Jack that he hadn't had a shave."—Fliegende Blaetter.

—Paul Revere was exceeding the speed limit. "You can do it this once to save the country," said the local constable, "but if this occurs again the country can go to the dogs."—Life.

PREVENTORIUM IS DEDICATED.

Is First Institution of Kind In the Country.

FOR TUBERCULAR CHILDREN

Governor Wilson, George McAneny of New York and Dr. Jacobi Among the Speakers at Exercises—President Sends Telegram Indorsing the Work.

Farmingdale, N. J., April 26.—The dedicatory exercises of the Nathan Straus Preventorium For Children were held here in the open air before a crowd of 500 people, nearly half of whom came in a special from New York. The greatest interest was manifested in the occasion, for the institution is the first of its kind ever attempted in this country, and this fact, together with the success of its early efforts, attracted the attention and interest of all leaders in philanthropic enterprises.

Governor Woodrow Wilson, President George McAneny of Manhattan, Bishop McFaul of Trenton, Dr. Jacobi, the well known expert on tuberculosis, and Mayor Imlay of Farmingdale were among the speakers. The meeting was presided over by Marcus L. Marks, the president of the association.

Governor Wilson said in part:

"The successful carrying out of this project in a sense typifies the attitude of modern society toward disease. We are no longer content to wait until the infection has produced serious results before we attempt a cure. We are acting on the old adage, 'an ounce of prevention is worth a pound of cure.' In recent years the medical profession has awakened to the importance of prevention."

A telegram was read from President Taft in which he expressed his highest commendation of the work undertaken.

President McAneny spoke for the city of New York and promised the heartiest co-operation of the city in the furtherance of the plan to help the children. Dr. Jacobi told of the advance in the prevention of the disease, and emphasized that this was the only direction in which advance could be made, for no satisfactory cure had yet been found. Mayor Imlay of Farmingdale spoke on behalf of the citizens of the borough.

Before and after the exercises the crowd inspected the group of buildings. Ample provisions are made for the accommodation of over 500 children and there are now about 350 being taken care of. In the three years that the temporary quarters have been in use there has not been a single case of sickness from cold among the inmates, although they have slept outdoors when the thermometer has been 8 degrees and more below the zero mark.

THROWS HERSELF FROM ROOF

Young Girl of Newark Dying in Hospital After Sixty Foot Drop.

Newark, N. J., April 26.—Nettie Kershkowitz, thirteen years old, deliberately threw herself from the roof of a four story double apartment house in which she lives, and she is in the City hospital dying.

The girl stole upon the roof, climbed over the edge, hung by her hands and while people in the street were shouting to her she dropped. She landed on the stone stairway and fell to the basement, a distance of about sixty feet. Her parents claim they know of no reason for her act. The girl is said to have told a chum on the way home from school that she was going to throw herself off the roof.

Moore Out For Congress.

Trenton, N. J., April 26.—Former Assemblyman Edward T. Moore of Passaic city has come out as a candidate for the Republican nomination for congress in the new Seventh district, comprising Paterson and Passaic city and Acquackanonk township in Passaic county.

Wife Slayer Sentenced.

Hackensack, N. J., April 26.—In the court of common pleas here Judge Demarest sent Ezra Conklin, who brained his common law wife with an ax in the Ramapo mountains, to state prison for not less than three and a half years nor more than seven.

Seven Years For Kidnaping.

Freehold, N. J., April 26.—Dominico Dupont was sentenced here to spend not less than seven and a half years in prison for having kidnaped Francesca Baroni, thirteen years old.

Where Latin Is Still Spoken.

In the central part of the Balkans, far up in the mountains between Bulgaria, Servia and Turkey, there is a community of mountaineers among whom strangers seldom go. During the ascendancy of the Roman empire a Roman colony was founded here and then forgotten on account of its remoteness. For the reason that the descendants of those ancient colonists have never mixed with the people about them they retain their original characteristics, even to the language. In several villages the Latin that the peasants speak is so plain that students of classic authors can understand them.

—"Mamma says you hide your age. Do tell me where you put it."—Journal Amusant.

Music by Nathan Franko's Orchestra, Restaurant, Daily

33 Years Leaders of Fashion
Simpson Crawford Co.
SIXTH AVE. 19TH TO 20TH STREET. NEW YORK

The Handsomest Foreign Models Reproduced in This Sale of

Misses' Tailored Suits

All the admirable originality of Europe's master creators of smart fashions, together with the world famous ingenuity and matchless workmanship of New York designers portrayed at their very best in a special Saturday Sale.

Misses' 14 to 18 years; also adapted to small women.

$25 and $27 SUITS at $18.75

A series of Handsome and Dressy Suits, representing all this season's most attractive models. Materials include whipcords, serges, diagonals and mixtures. Handsomely trimmed with ratine laces, satin and braids. These models embrace the smartest creations in cutaways, blouse and stunning Norfolk effects, with long or three-quarter length sleeves. All the popular spring shades and white.

Clearance of Girl's Spring Coats

⅞ or full length; embracing all the season's most popular styles; materials include durable serge, checks and mixtures, handsomely trimmed with laces and silk in beautiful colorings. In sizes 6 to 14 years.

Coats formerly sold to $7.50, reduced to **$4.75**
Coats formerly sold to $10.00, at..... **$6.50**
Coats formerly sold to $15.00, at..... **$8.75**

Important Saturday Sale of
One Hundred and Fifty Women's

Sample Spring Coats

Which were made to retail at $16.50, $19.75 and $22.50,

Special at $12.75

All the newest and cleverest styles are included many handsomely trimmed with satin and laces. Although the variety is quite extensive there are only two or three of each model.

A splendid buying opportunity at the exceptional price of **$12.75.**

Women's Beautiful Dresses at $12.75
Made to sell at $25 to $39.75.

Several hundred for Saturday's customers. Beautiful crepe meteor and taffeta silks, voiles, marquisettes, nets, pongees, and lingeries. Stunning models suitable for afternoon or evening wear.

Simpson Crawford Co., Sixth Avenue's Foremost Store.

Scheuer's Bargains

FOR THURSDAY, FRIDAY and SATURDAY

Scheuer's Best XXXX Minnesota Patent Flour, 24½ lb Bag 85c; per Barrel - - $6.50

Evaporated Milk Peerless Brand 8c a can; per dozen **92c**	Enoch Morgan's Sapolio; sold elsewhere 10c; a cake **7c**	Curtice Bros.' Blue Label Catsup elsewhere 25c; a bot. **19c**	Welsh Rabbitt Cheese 10c size, a package **8c**	Imported Italian Olive Oil ½ gallon tin **$1.45**	Imported Sardines packed in Olive Oil 20c size, a tin **16c**
Fancy Spanish Queen Olives, plain or stuffed elsewhere 25c; bot. **17c**	Dromedary Dates 1-lb packages 10c size, a package **8c**	Waw-waw Sauce Delicious for Meats & Fish; 25c size, a bot. **19c**	Maple or Walnut Fudge 10c a pound; 3 lbs for **25c**	Swift's Pride Laundry Soap 10 5c cakes for **34c**	Imported French Peas a can **14c**
Old Dutch Cleanser Chases Dirt 3 10c cans **25c**	Choice New Seeded Raisins 12c kind, 3 packages **25c**	Kirkman's Borax Soap Powder 20c size, a package **16c**	Scheuer's Gold Medal Cocoa 20c kind, a can **15c**	California Asparagus Alto Brand 25c kind, a can **19c**	Large Jumbo Evaporated Peaches Per pound **17c**
Dus-troy The Ideal Dust Layer 10c size, a can **8c**	Fresh Baked Pretzels 12c kind, 3 lbs for **25c**	Fresh Milled Rolled Oats 6-lb bag **23c**	Best White or Yellow Meal 6 lbs for **20c**	Best White Farina 6c lb; 4 lbs **22c**	Large Prunes Very Meaty 13c lb; 2 lbs for **25c**
20 Stamps with Large Bottle Duffy's Apple Juice **25c**	20 Stamps with Large Bottle Harris Ammonia **25c**	20 Stamps with Large Bottle Harris Witch Hazel **25c**	20 Stamps with 1-Quart Bottle Welsh Grape Juice **45c**	20 Stamps with 3 packages of Corn Starch **20c**	10 Stamps with 10c worth of Flower or Vegetable Seeds **10c**

STRICTLY FRESH EGGS—per dozen 25c

SWEET SUGAR CORN—SOLID PACKED; a can, 8c; per dozen 95c

DEMONSTRATION OF MINUTE TAPIOCA THIS WEEK; 10 Extra Stamps with each package 10c

10 S. & H. STAMPS WITH

1 Box Ball Blue 10c
1 box Royal Talcum Powder 10c
1 box Royal Tooth Powder 10c
1 Package Macaroni 10c
1 Bottle Lemon or Vanilla 15c
1 Can Black Jack Stove Polish 10c
1 Can Liquid Enameline 10c
1 Package Parlor Matches 12c
Large Bottle Ammonia 10c
7-lb Bag Salt 10c
1 Bottle Shoe Polish 10c

EXTRA STAMPS WITH THESE

100 Stamps with 1-lb Tea 60c
100 stamps with 1-lb Scheuer's Baking Powder 45c
70 Stamps with 1-lb Tea 50c
30 stamps with 1-lb Tea 35c
25 stamps with 1-lb Java and Mocha 35c
20 stamps with 3-lb box Starch 20c
20 stamps with 3 large pkgs. Toilet Paper 25c

IMPORTED AND DOMESTIC CHEESE

Best Imported Swiss Cheese, a lb 38c
Roquefort Cheese, lb 50c
Best Imported Swiss Cheese, a lb 38c
Camembert Cheese, box 30c
Muenster Cheese, a lb 24c
Best Limburger Cheese, lb 20c
Philadelphia Cream Cheese, each 10c
Neufchatel Cream Cheese, each 4c
Pimento Cream Cheese, jar 15c
Pim-Oliv Cream Cheese, jar 15c
Welsh Rabbit Cheese 10c

CRACKERS AND BISCUITS

Ivin's Spiced Wafers, lb 12c
Fig Bars, a lb 10c
Japanese Rice Cakes, box ..... 10c & 25c
Svea Wafers, a box 20c
Egg Cracknells, lb 18c
Ginger Snaps, lb, 7c; 4 lbs 25c
NicNacs, lb, 7c; 4 lbs 25c
Lemon Cookies, lb, 7c; 4 lbs 25c

DRIED FRUITS.

New California Prunes, 2 lbs. 25c
New California Apricots, lb 22c
Seeded Raisins, 1-lb package 11c
Cleaned Currants, 1-lb package 11c
Sultana Raisins, 1-lb package 16c
Lemon or Orange Peel, lb 15c
Best Glace Citron, lb 18c
Dromedary Dates, package 10c
New Layer Figs, lb 15c

SEASONABLE GOODS

Maple Syrup, a bottle 15c-25c
Pure Strained Honey 15c-25c
New Orleans Molasses, gallon 60c
Pure Sugar Syrup, gallon 50c
Porto Rico Molasses, a gallon 35c
Mapleine, bottle 35c
B. & O. Molasses, can 10c-15c

Plants

Hardy Holland Rose Bushes
Several varieties, all selected stock, quantity limited, special at 3 for 25c.

Bulbs
Maiden Vines or Tuberoses, worth 30c. doz., at 15c doz.
Colodium or Elephant Ear, worth $1.25 dozen; at 6c each or 70c dozen.
Cannas, worth 75c dozen; at 4c each or 40c dozen.
Gladiollus, worth 65c doz., special at 3c ea., or 50c doz.
Dahleas (mixed), worth 80c doz.; at 5c each or 50c doz.

Flower and Vegetable Seeds
Put up in lithographic packages; special at 15c pkg.

3000 Double Geraniums
All colors; worth $2.50 doz. at $1.75 dozen; each 15c.

Grass Seed
Very fine grass seed; regular 15c package, at 9c.
25c pkg. Parkien Lawn Seed at 15c pkg.
English Lawn Seed in ¼ bus.; worth $2.50, at $1.49.

The New Dreyein Fern
Large and bushy; worth $1.25, at 59c.

50c English Ivy
growing in 4 & 5 in. pots, 29c

Initialled Tumblers 6 for 21c

LEAD Blown Glass Water Tumblers of the best quality, with your initial engraved to order on each tumbler by a high-class workman on our own floor. A combination that specialty shops would charge regularly $1.00. No mail, phone or C. O. D. orders filled.
Sixth Floor.

Your Choice—Three Styles

$1 Gas Light, 69c

EACH light very artistically designed, sold complete, with scientific inverted gas burner and high candle power mantle and shade. Choice of three styles, one of which we illustrate.
Sixth Floor.

Two Excellent Values for Saturday in the Great

FURNITURE SALE

$50.00 Buffet with Hand Carved Top, $24.75

The top is 48 inches long, 21 inches deep and 59 inches high; perfect drawer arrangement.

$15.00 Apartment House Refrigerator $8.95

This Refrigerator is 49 inches high, 22 inches wide, 16 inches deep; made of best grade of ash. Just the right size for apartment houses. Special for Saturday only.

Simpson Crawford Co., 6th Ave., 19th to 20th St.

THE PLAINFIELD TRUST COMPANY

OFFICERS

O. T. Waring, President
A. V. Heely, Vice President
Henry A. McGee, Vice-President
J. H. Case, Vice-President
H. H. Pond, Secretary and Treasurer.
DeWitt Hubbell, Asst. Secy.-Treas.

DIRECTORS.
J. Herbert Case
Frederick Geller
A. V. Heely
James W. Jackson
Edward H. Ladd, Jr.
Charles W. McCutchen
Henry A. McGee

DIRECTORS.
Walter M. McGee
Charles A. Reed
Isaac W. Rushmore
Frank H. Smith
Samuel Townsend
Cornelius B. Tyler
Lewis E. Waring
Orville T. Waring

RESOURCES OVER FOUR MILLION DOLLARS

MISSOURI REPUBLICANS IN STORMY CONVENTION

St. Louis, April 26.—With the State Republican convention in session here yesterday, the Roosevelt and Taft leaders were still jockeying for an advantage. The State central committee is torn by disagreements over the 118 cortests from Jackson and Buchanan counties.

These contests were turned over to a special sub-committee late Wednesday night and when the delegates took their seats in the hall at 10 o'clock yesterday the sub-committee had not yet reached a decision.

Roosevelt leaders freely predicted that if the State committee seats the Taft men all along the line, the Roosevelt faction will leave the convention in a body and hold a rump meeting.

WITNESSES SUMMONED FOR FITZHERBERT CASE

Trenton, April 26.—Subpoenas have been issued by the select committee of the Senate, appointed to investigate the alleged connection of Senator Richard Fitzherbert with the Morris Canal abandonment bill, to compel the attendance of Senator Fitzherbert and other witnesses at the inquiry to be conducted here next Monday morning.

The subpoenas were issued by Senator Gaunt as chairman of the committee through the attorney-general's office, which will conduct the investigation as counsel for the committee. This course was taken lest Senator Fitzherbert might fail to appear voluntarily.

MORE DELEGATE PETITIONS.

Trenton, April 26.—By a petition filed with the Secretary of State yesterday, Robert L. Edsall, of Hamburg, was nominated as a candidate for alternate to the Democratic national convention from the Sixth District. He is to run as an alternate to Melville J. Ford, of Bergen county. Each is regarded as an anti-Wilson man.

A petition was also filed nominating James J Quigley, of Trenton, as an independent delegate to the Baltimore convention from the Fourth District. He asked that his name be coupled with that of Frank Mobus, of Somerset. Quigley, who is a labor leader, announced some time ago that he would run as an anti-Wilson candidate. He is backed by State Committeeman Charles H. Gallagher, of this city.

—"By George, old chap, when I look at one of your paintings I stand and wonder——" "How I do it?" "No—Why you do it."—Chicago Tribune.

APPOINT US YOUR EXECUTOR AND

Empowered by law to act as Executor, Administrator, Guardian, Trustee and in all other fiduciary capacities. The charges are the same as those allowed an individual.

THE STATE TRUST COMPANY AT PLAINFIELD N. J.

So generally is it being found desirable to appoint a Trust Company in such capacities that Trust Companies are rapidly superceding the individual trustee.

OBTAIN SERVICE SUCH AS NO INDIVIDUAL CAN POSSIBLY GIVE.

ROTH & CO.

Saturday, April 27

Veal! Veal! Veal!

Special | Fancy Milk Fed Veal | Special

Rump of Fancy Veal—Fancy Veal for Stuffing—Legs of Milk Fed Veal, weighing 7 to 9 lbs; lb—

15½c

Loins of Fancy Veal—Veal for Roasting—Kidney Roast of Veal—Hindquarters of Veal—Veal Chops; per lb—

16½c

Choice Veal Cutlets, lb 22c

Choice Fillet of Veal, lb 22c

Sugar Cured Small Smoked Cal. Hams, lb 11½c

Celebrated Passaic Beef regular Smoked Hams, try one; lb 16½c

Forequarters of Genuine Lamb, lb .. 12½c

Lean Pot Roast, from native Beef—Roast of Beef, from best native Beef—Boneless Pot Roast, no fat, no bone, all meat—Oven Roast from our best native Beef—

16c lb

Fresh Killed Chickens, soup or stewing lb 16½c

Special lot of Extra Fancy Phila Small Fowls; lb 20c

Fancy Jersey Chickens, for Fricassee, lb 18c

Extra Fancy large Roasting Chickens, lb 25c

Fancy Boneless (Passaic Beef) Best Bacon, by strip 16½c

Best Sugar Cured Plate, Brisket and Naval Corned Beef, lb 10c

500 Fancy Delaware Roe Shad, weighing 4 to 4½ lbs; big bargain, ea... 45c

Large Cut Shad, fresh, just received; each 39c

Fancy Roes, each 23c

Loins of Jersey Pork, lb 17½c

Pork Chops, lb 17½c

Loins of Pork with Tenderloins, lb .. 17½c

It Is Not What You Pay

but what you get for your money that counts. We have always been sticklers for quality and we believe it has been the one thing that has built this business. Our Men's Oxfords from $3.00 to $5.00 will meet popular approval this season.

Try a Pair.

M. C. VAN ARSDALE
127 E. Front St.

AMUSEMENTS.

PROCTOR'S

NOTED FOR EXCELLENCE AND POPULAR PRICES
BEST REFINED VAUDEVILLE AND MOVING PICTURES.
Prices—Mat., 10c; Eve., 10c, 15c and 25c.
TODAY'S PROGRAM
The Japanese Musical Comedy, "Fujiyama," with Ada Mitchell & Co. of 11; ¼ of a Ton of Song and Comedy, Reeves and Werner; "Sheriff Bob," Western Comedy Dramatic Sketch, with Charles Keane & Co.; Singers and Dancers, Martin & Frabrini; Novelty Gymnasts, Smith Bros.

Newark's Diamond Centre

DIAMONDS FOR GIFTS

Why not give the bride Diamonds? If you select them here you need have no knowledge of quality; you're always safe.

We not only offer an unusually fine assortment of gems of unquestioned quality, but also expert advice to aid in their selection.

You benefit by our knowledge, our reliability and our extremely low prices.

WEDDING RINGS of every weight, width and size, economically priced.

"At the Clock Corner."

HARTDEGEN

Broad St., at West Park, Newark.

Millinery Exclusively — Bonn's, 130 West Front St. — Millinery Exclusively

TOMORROW WE SHALL OFFER

Many Newly Trimmed Hats at $4, $5, $6, $7.50 and $9 ea.

Also Smart Simply Trimmed Hats at ..... $3 to $6
Untrimmed Hats, all shapes, each ..... $1.50 to $6.95
Fancy Ostrich Feathers, all colors ..... 50c, 95c, to $3
Banded Sailor Hats, new shapes ..... 98c to $3.95
Children's Hats, prettily trimmed ..... 98c to $5.50

PIXIE PLANTS

A 20th Century Marvel
GROWN IN 48 HOURS
For a child nothing is more interesting

William H. Olmsted
"THE HUSTLER"
331 Watchung Ave.
Stationer Newsdealer
Best delivery service and newspapers in the city.

GROCERY BULLETIN

FOR FRIDAY AND SATURDAY

Granulated Sugar, 5 lbs	29c
Best Elgin Butter, per lb	37c
Good Table Butter, per lb	35c
Fresh Jersey Eggs, per dozen	27c
Curtice Bros.' Jams, per jar	15c
Blue Label Catsup, per bottle	20c
Vulcan Safety Matches, 144 boxes	65c
Blue Tip Matches, per dozen	40c
Large Prunes, per lb, 10c, 12½c and	15c
Small Prunes, 3 lbs, 25c; and 4 lbs	25c
Seeded Raisins, 3 pkgs	25c
X-Ray and Vulcanol, 3 large pkgs.	25c
Borden's Evaporated Milk, 3 cans	23c
per dozen	90c
Col. River Salmon, flat can	20c
Cut Asparagus, large can	20c
Good Tea, per lb	25c
Good Coffee, per lb	25c
Kirkman's & Fels Soap, 10 bars	45c
Babbitts' or Gold Soap, 10 bars	40c
Old Dutch Cleanser, 3 cans	25c
Navel Oranges, 15 for	25c
Recketts' Blue, 3 pkgs.	25c
Armour's Hams, per lb	16c
Karo Syrup, 3 cans	25c
Tryphosa and Jello, 3 pkgs.	25c
Force, per pkg.	10c

We Give S.H. Stamps

Fred. H. Firstbrook
116 W. Front St.
Phone 1754

ATTENTION MAGAZINE READERS

A 10-cent package of Bauer and Black Cotton FREE.

Cut out the coupon of Bauer and Black published in any of the following Magazines:

LADIES' HOME JOURNAL
DELINEATOR
WOMAN'S HOME COMPANION
PICTORIAL REVIEW
NEW IDEAL WOMAN'S MAGAZINE

Bring the coupon to me and receive the cotton FREE.

WEISS---BOROUGH DRUG STORE
Somerset St. and Craig Place
The Rexal Store

Huyler's CANDIES

Dr. Mandeville

SPECIALIST

I have MOVED into my new office ROOM 703, in the Wiss Building, 671 Broad street, Newark, N. J., directly next door to my old offices.

Take elevator to room 703.

Over twenty-five years experience in Newark as a Specialist in all Nervous and Chronic Diseases. ADVICE FREE.

Bring this Ad and get a TRIAL TREATMENT absolutely FREE.

Office open 2 to 4 p. m.—5 to 8 p. m.
Also Tuesday and Friday Mornings 9 to 11.
Office closed SUNDAY ONLY.

How We Do It!

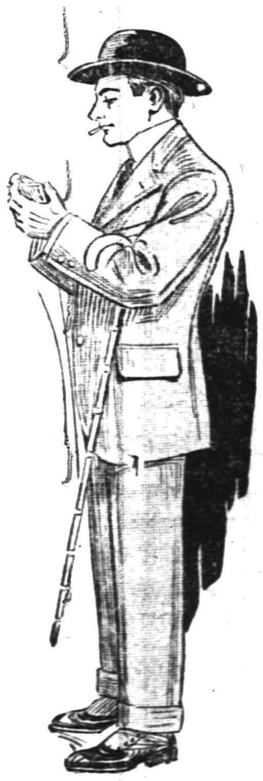

You read every announcement in the papers and sometimes are bewildered at the flattering offers of the merchants. Our position has been maintained since we have been in Plainfield. We carry over no stock.

Therefore our stock of Ladies' and Misses' ready-to-wear Coats, Suits, Dresses, Skirts, Waists, etc., are always up-to-date.

Our Men's Suits showing are always a little different. We buy only for spot cash. Anticipating on our bills enables us to sell at prices lower than elsewhere.

But we are compelled to sell big quantities in a comparative small locality. How? why, by TRUSTING THE PEOPLE.

You can come in, make your selection, not only for yourself, but your sister, brother, or sweetheart, take it home and pay us $1 WEEKLY.

That's how we can sell cheaper. Hundreds need clothes. But can't get the time. We repeat, we trust you. Sell you apparel for less money, and only exact your promise to pay us $1.00 WEEKLY.

THE NEW CREDIT STORE
PLAINFIELD CREDIT OUTFITTING CO.
Cor. Front & Somerset Sts., Plainfield, N. J.
OVER VANCAMPS FURNITURE STORE

SPECIAL
For This Week Only

5 lbs Sugar .....
Free, ¼ lb Royal Baking Powder with ½ lb Tea..
Large Bottle Plain Olives, regular 25c .....
12 (5c boxes) Matches....
Strictly Fresh Eggs.....
Swans Down Prepared Flour .....
Duryeas Corn Starch.....
Gallon can Apples.....

We have a full line of Fresh Vegetables every day.

C. O. SMITH
Cor. 4th and Liberty Sts.
Telephone 1346

THE UNIVERSAL

This shoe is intended for the man who wants a sturdy, substantial, walking shoe, good looking, but practical for long service, at about $4.00.

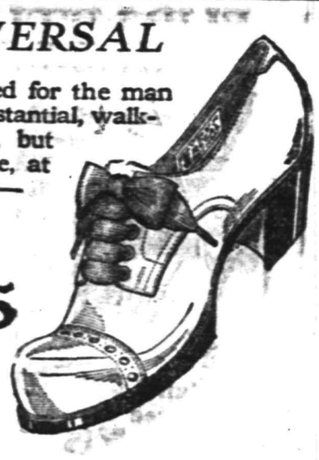

REGAL SHOES
THE MEN'S SHOP
214 PARK AVE.

REMOVAL SALE
at
CARL SILBERT'S JEWELRY STORE

219 WEST FRONT ST.
OPPOSITE PROCTOR'S.

BARGAINS----SPECIALS

The new Store will be located at 255 WEST FRONT STREET, Opposite Babcock Building.

WOMAN'S EXCHANGE.

CAPITAL is necessary to conduct a business.

PROMPT PAYMENT of customers' accounts is our only capital. Will you help this important work by paying your bill each month not later than the 5th.

Don't Be Caught Napping

Let Mr. Burglar announce his arrival the same as an honest man. A reliable burglar alarm system within reach of all.

Let us figure for you.

Allen B. Laing Co.
Electrical Contractors
127 W. SECOND ST.
'PHONE 198.

ADVERTISE IN THE DAILY PRESS

—Advertise in the Plainfield Daily Press, it pays.

—Advertised goods are the best. Read the Press columns.

APRIL TWENTY-SEVENTH.

1805—General William Eaton, U. S. A., with a motley force, including Americans, captured Derne, Tripoli, after a sharp battle.

PLAINFIELD DAILY PRESS

THE WEATHER.

Cloudy and cooler tonight; Sunday fair and cooler.
Max., 67; Min., 32.

Established May 10, 1887. PLAINFIELD, NEW JERSEY, SATURDAY, APRIL 27, 1912. Two Cents a Copy—$5 a Year.

SERVICE IN HONOR OF TRINITY'S ORGANIST

Congregation Will Join in Praise for A. L. Titsworth's Long Tenure.

There will be a praise service at Trinity Reformed church tomorrow night in recognition of the thirty years' service of Arthur L. Titsworth, organist of the church. An attractive program has been arranged for the occasion. Charles P. Titsworth will take the place of F. S. Cutter, baritone, for this service. Miss S. Etta Raybert, soprano; Mrs. Hutcheson, contralto, and Edmund D. Young, tenor, comprise the other members of the quartet. This will be the order of service.

Organ prelude, "Grand Choeur in E flat," Gray; Ascription congregation standing; sentence, "The Lord is In His Holy Temple," Root; invocation, Rev. J. Y. Broek; anthem, "The Alleluiatic Sequence," Buck; Psalter, Psalm CL; Gloria Patri, Juan Alzamora; duet, "The Lord Is My Light," Buck, Mrs. Hutcheson and Mr. Titsworth; Scripture lesson, Romans XII; hymn, 838, "Mid Evening Shadows," Palmer-Mendelssohn; another, "Nearer My God to Thee," Ashmall; organ solo, "Canzonetta," Ashmall, (dedicated by the composer to Arthur L. Titsworth); prayer; response, "Hear Our Prayer," Hosmer; soprano solo, "The Earth Is the Lord's," Lynes, Miss Raybert; hymn, 504, "Jesus Thy Name I Love," Deck-Holbrook; offertory anthem, "Sing Unto the Lord," Wilkinson; address, "Service and Sacrifice," Rev. J. Y. Broek; prayer; anthem, "Lead Kindly Light," Buck; hymn, 61, "Now May He Who From the Dead," Newton-Gottschalk; doxology, benediction; organ postlude, "Triumphal March," Buck.

LAUNCH MARCONNIER AS REFORMED CHURCH

Trinity's Branching Chapel Begins Separate Career with a Membership of 40.

Marconnier chapel, which has been under the supervision of Trinity Reformed church since 1900, was constituted an independent church last night by a committee from the Classis of Newark. Hereafter it will be known as Marconnier Reformed church. Rev. J. Tucker Lansdale pastor of the chapel, continues as pastor of the church. At the meeting last night forty-two persons were dismissed from Trinity Reformed church to unite with the new body, and elders and deacons were elected.

There was first a religious service, with Scripture reading by Rev. H. P. Craig, of this city, and prayer by Rev. Dr. W. H. DeHart, of this city, stated clerk of the General Synod.

Rev. Henry Merle Mellen, pastor of Christ Reformed church, Newark, preached the sermon. He urged the members of the new church to work together in harmony for the advancement of Christ's Kingdom.

Rev. J. Y. Broek, pastor of Trinity Reformed church, then took charge and directed the organization of the chapel into a church. Rolland H. Leveridge was chosen temporary clerk. Mr. Broek made a brief statement explaining the reason for the action, which was the result of a petition from the chapel to classis. He then presented forty-two letters of members of Trinity Reformed church, dismissing them to the new church. They were duly received and Mr. Broek officially declared the church constituted under the name of "Marconnier Reformed church." Rolland H. Leveridge and W. A. Neidlinger were elected elders and William E. VanCourt and William Randolph were chosen deacons. They will be ordained and installed in three weeks.

Rev. Mr. Broek made a brief address expressing the kind feeling and best wishes of Trinity Reformed church for the success of the new church, and there was a happy response by Gen. Samuel K. Schwenk, of New York, who assisted in establishing the chapel. He expressed the appreciation and thanks of the members to Trinity Reformed church and to the present pastor as well as Rev. Dr. Cornelius Schenck, pastor-emeritus, for their unfailing interest. This closed the service and Rev. J. Tucker Lansdale invited all to remain and enjoy the refreshments provided by the women of the church.

Marconnier was originally established as Marconnier Union Sunday-school in December, 1890, by Miss Helen Vail, who invited the children of the neighborhood to a meeting. In January, 1891, the place of meeting was changed to the home of Mrs. Samuel K. Schwenk at Holly Grove Farm. Later the school met at Oak Tree schoolhouse, the first meeting being held there April 12, 1891.

(Continued on page 2)

BOARD MUST ORDER NEW BORO SCHOOL ELECTION

Vote on Proposition For $18,000 Heating and Ventilating System Defective--Opinion is Given by the Attorney General.

North Plainfield's Board of Education has learned that the vote taken at the District school meeting on March 22 on the proposition to appropriate $18,000 for a heating and ventilating system was invalid. Hence another call will be issued and another meeting of the taxpayers held to decide the matter.

This information is contained in a communication to Dr. J. H. Cooley, president of the borough's Board of Education. The opinion is given by Attorney General Wilson and will be submitted to the board at a meeting on Monday night.

It is held by the Attorney General that the district school authorities made a fatal error in nor inserting in the general call for the meeting a clause regarding the vote to be had on the heating and ventilating proposition. It is also held that they erred in not specifying in the special call relating to the same proposition the exact amount to be spent on the suggested system. Moreover, it was held that a mistake was made when the ballots on this proposition were cast in a special box and not in the general box with the vote on the budget for current expenses.

At the meeting next week, the Board will order a new call to be issued. By the State School law, ten days must elapse before the meeting is held.

TRANSFER ORDERS FOR FEIRING'S ACCUSERS.

The concluding official chapter in the now famous Captain Feiring trial was reached this morning, when an order was issued from fire headquarters shifting the men in No. 1 and No. 2 houses. James Fitzpatrick and Paul Adams, two of the privates who signed charges against Captain Feiring, were taken from his supervision and placed at headquarters. Their places were filled by Wiliam Gaub and Vincent Carroll, who have been stationed at headquarters for a long time. The change taffes effect at once.

William Jaegar, the third man in the Feiring accusation trio, is located at No. 3 house, having been taken away from No. 1 house two months ago after a personal misunderstanding with the captain. The belief now exists that matters are so arranged in the department that the white winged dove of peace has settled down for a long stay in the storm zone.

BISHOP AND ARCHDEACON AT HOLY CROSS CHURCH

At the morning service at Holy Cross church at 11 o'clock tomorrow the special preacher will be the Rev. R. Bowden Shepherd, Archdeacon of the Diocese of New Jersey. The office of archdeacon is one which was but recently created in this diocese. The arch-deacon is known as a strong and forceful preacher, and the church invites the public to hear him.

At the evening service at 7:45 o'clock Bishop Scarborough will preach and confirm a class.

The arch-deacon was in early times the presiding deacon over a body of deacons, either in a city or a deanery or in a diocese. Later in the ninth century the arch-deacon was in priests' orders. He exercised a discipline over the deacons and presbyters under him in the bishop's behalf, being the bishop's business man, so to speak. At the present day the care of the smaller churches that are without rectors falls to the lot of the arch-deacon.

PASTOR'S ANNIVERSARY.

The second anniversary services of Rev. Dr. E. W. Roberts, pastor of the Shiloh Baptist church, which have been held during the past week, came to a close last night. Services were held every evening during the week, the various societies of the church being in charge each night. Thursday night the pastor's banquet was held, Rev. A. M. Alexander being master of ceremonies. The committee in charge comprised Mrs. A. Burton, chairman; Mrs. L. Jones, assistant chairman; Mrs. L. Scott, treasurer; Mrs. J. Petler, Mrs. M. Berry, Mrs. A. Wallace, Mrs. J. Alexander, Miss A. Davidson, Miss B. Davidson, Miss E. Kline, Miss L. Foster, Mrs. R. Hamlet, Miss L. Davidson, Miss E. Waller, Mrs. R. Lee, Mrs. A. Venable, secretary; A. Venable, secretary; A. Jones, A. S. Venable.

—See Force's ad., page 2, stamp offer. ***

—A Maxwell Q, 4 passenger, $450; entirely overhauled. Service Garage, Dunellen. ***

Alexander Gilbert

The Contributing Editor for Today Discusses a Timely Subject:

A Neglected Opportunity

GREET PRESIDENT ON GOLF COURSE

Plainfielders Meet Taft at the Baltusrol Country Club Links.

GUEST AT A LUNCHEON

Former Mayors W. L. Saunders and Samuel Townsend Among Those Who Shake Hands With the Nation's Chief Executive.

President William H. Taft, accompanied by a number of personal friends, arrived in an automobile at the Baltusrol Golf Club at 10 o'clock this morning, and according to the arrangements engaged in playing over the golf course. The President's partner was A. B. Chandler of Orange, a classmate at Yale in the class of '78. Theid opponents were Thomas D. Webb, of Orange, and Col. George Harvey, of Harper's Magazine.

Following the play on the links, the President was entertained at luncheon at the clubhouse. Early this afternoon he left for Trenton where later in the day he will be entertained by the Taft Club and tonight he will be the guest of honor at the Union League Club in Philadelphia.

The President's appearance at Baltusrol attracted a large number of people, and among them were several Plainfielders who had the pleasure of shaking hands with Mr. Taft. Those from this city were Dr. William L. Saunders, Samuel Townsend, Augustus VanDeventer, Mr. and Mrs. Frank H. Smith, William Palmer Smith and his daughter, Miss Smith.

During the President's stay at Baltusrol, a body-guard comprising representatives from the various police departments of Union county, which was on duty about the golf grounds. Patrolman Charles Flynn of the Plainfield department, was one of those selected for the guard. The police from the different departments were furnished at the request of Sheriff William H. Wright. In addition to the body-guard, President Taft was accompanied by his own Secret Service men.

JOHN J. O'DONOHUE WEDS HOUSEWOMAN

Owner of "Donnybrook Farm," and Prominent in Hunt Club.

Announcement is made of the marriage of Miss Carolyn Bryce, of New York, and John J. O'Donohue, ofNe w York and Plainfield. The wedding took place in New York on Wednesday and was a quiet affair, being witnessed only by a few intimate friends of the couple.

Both the bride and groom have been prominent figutes at all the horse shows in the east, including the Plainfield show, Mrs. O'Donohue driving and riding for exhibitors on numerous occasions. She is an expert horsewoman.

Mr. O'Donohue purchased the Watchung Hunt Club's handsome property on Plainfield avenue about a year ago; and has made extensive improvemnts there. He has been accustomed to spending part of his time at "Donnybrook Farm," the name given to his farm, and it is expected that he will continue to divide his time between there and New York. Mr. O'Donohue is a member of the Watchung Hunt Club; also the race committee having charge of the race meeting to be held May 11.

The Brotherhood of the First M. E. church at its meeting, last night transacted routine business and discussed plans for the last meeting of the season to be held on Friday, May 31. It is proposed to have a special program for that occasion.

The Young People's Society of the First Baptist church held a business meeting last night, after which there was a social and refreshments were served.

—Service Garage, Inc.—Reo. See our adv. on back page. ***

BORO SCHOOL PUPILS CLEVER IN COMEDY

Lawrence French and William P. Taylor Star in Performance of "Our Boys."

A most pleasant occasion was enjoyed by the friends of the North Plainfield High School last night at the Park Club when a selected cast under the direction of Paul A. Mertz, of the High School faculty, presented the second annual play, "Our Boys," very cleverly.

Lawrence French, who played the part of an ignorant, but wealthy, retired butterman, and William P. Taylor, who played the part of a foppish young Englishman, were a revelation to their friends in their portrayal of these types. Carroll Taylor made a decided hit in his part of the eccentric baronet. Misses Lucile Ewart and Anna Warnock made lovely English girls, and Miss Mildred McAuliffe an excellent genial maiden aunt. A most comical, but faithful portrayal of an English lodging-house servant was played by Miss Marguerite Woolston. The other members of the cast were George Townley, Ralph Smalley and DuClos VanMater, who deserve high dommendation for the excellence of their work.

After the play, flowers were presented to members of the cast, and Mr. Mertiz, the coach, was presented by W. P. Taylor in the name of the cast, with a handsome gold pin as a token of the cast's appreciation of his faithful services.

Upon the conclusion of the evening's program, the floor was cleared for dancing, which was enjoyed to the music of Paroubek's orchestra until a late hour. The proceeds are for the benefit of the High School athletic teams.

WOMAN RECLUSE FOUND SUFFOCATED AT ELIZABETH

Elizabeth, April 27.—An aged and eccentric recluse, known only as Mrs. Wentworth, was found dead in the house at 364 First avenue, owned by her, yesterday afternoon by Patrolman Lawlor, of the Second Precinct.

The woman kept her home barricaded and would allow no one to enter it, all food being delivered through a side window. Neighbors who knew of her eccentricities had missed her for several days, and notified the police. Lawlor broke into the house and found Mrs. Wentworth lying partially out of bed with her head in a pile of old clothing. It is believed that she was stricken by heart trouble while in bed, and in endeavoring to get up fell into the pile of clothing and was suffocated. Exposure and insufficient nourishment probably had something to do with her death.

It is known that no coal or other fuel had been taken into the house for years. The dead woman was considered quite wealthy. The property she occupied is worth several thousand dollars, and she has other property in Brooklyn. The body was taken to the morgue.

GIVES TEA IN HONOR OF MRS. T. R. VAN BOSKERCK

Mrs. Henry C. Irons gave a tea and reception at her home on West Eighth street, yesterday afternoon from 4 to 6 o'clock in honor of Mrs. Thomas R. Van Boskerck. The affair was attended by about 200 people. The house was attractively decorated by Stanley, the florist, tulips, jonquils, roses and sweet peas being used effectively throughout the reception room, parlors and dining-room.

Mrs. Henry C. Irons and Mrs. Thomas R. Van Boskerck received the guests. Mrs. Arthur L. Otterson and Mrs. Jabez Gilbert poured in the dining-room, and they were assisted by Mrs. E. M. Van Buren, Mrs. H. R. Stockton, Mrs. Joseph O. McKelvey and Miss Martin and Miss Elsie Martin.

During the hours of the reception a popular program of music was rendered by Messrs. Van Epps and Joseph Denny, banjo and piano.

SETTLED FIRE LOSS.

The loss by fire on the property of Mrs. Amelia Cobb on West Third street, Tuesday night, was settled within twenty-four hours after the fire by Elston M. French, the agent who carried the insurance.

WORKMEN BRING BURIED GREENBACKS TO LIGHT

Martine Farm Said to Have Yielded Lucky Street Excavators $1,000 in Old But Perfectly Good Bills.

Workmen in the employ of Mobus & Burke, the contractors engaged in cutting a street through the Martine Cedar Brook farm property, yesterday unearthed enough buried treasure in the form of bona-fide U. S. treasury notes to give rise to the rumor that untold wealth lay just beneath the surface of the historic soil. Conflicting stories make it impossible to determine the exact amount of money brought to light but a conservative estimate places it at $1,000. Just who got it is another matter for conjecture as the finders became mum as oysters when they realized the money was good and that someone might take it from them. It is known definitely, however, that William Meyers, colored, of West Fourth street, and Pasquale Delato, an East End Italian, were among the lucky ones.

The facts of the case as nearly as can be ascertained by Joseph Burke, junior member of the firm, are these: The laborers were at work near the Watchung avenue side of the property when Meyers brought up an old tin can wrapped in several layers of paper, crumbling to pieces. He knocked it to one side and it fell apart, revealing a large roll of bills. They were badly soiled and discolored and of an issue not familiar today, leading Meyers to believe they were worthless Confederate money. He has had experience with the latter, being a recent newcomer from the South.

He pulled off several of the bills, of small denomination, giving them to the Italians who gathered about him with covetous eyes. One of the latter afterward showed a $2 note of the issue of 1880 to Frank Burke, brother of the contractor, asking if it was good. He was told it was, but to make certain, Burke took it to the First National Bank. It was readily exchanged for new money.

There was one other Italian who had a $2 bill and two who each had a $1 bill. When it became known they were good, there was a rush for more. Meyers, however, denied having the roll, declaring one of the "wops" had gotton hold of it. He acknowledged handing over one bill, later admitting he had given away others. Beyond that he disclaimed having seen any more of the treasure, yet insisting at another time that Dilato was the lucky finder of the roll. This was branded by the Italian as a lie.

Mr. Burke located the newspaper the roll had been wrapped in, the print being legible enough to show it was a New York Herald, dated May 8, 1885. From the appearance of the bills held by the Italians, it was apparent that they had been in the ground since that date. How they came to be there is a mystery. One explanation ventured today is that it was buried there twenty-five years ago by a couple of youthful burglars who robbed a Prospect avenue house. They said that they buried part of the "swag" on the Martine tract but could never tell just where.

Meyers failed to show up on the job, this morning, and when found later said his wife had run off with another man, last night, and he was looking for her to get back his child, who had been taken along. This leads to the belief that perhaps Meyers did find the money and the wife, saw a chance to kill two birds with one stone, getting the treasure and an affinity at the same time.

TO DEDICATE NEW CHURCH TOMORROW

Elaborate Service at Which Bishop McFaul Will Officiate—Easter Music.

The dedication ceremonies of the new St. Joseph's church will be held tomorrow, at which time a great many visiting priests will attend, as well as many parishioners from other churches. The dedication itself will be at 11:30, at which time a solemn high mass will be celebrated, with the Right Reverend James A. McFaul, bishop of Trenton, presiding; Rev. W. F. Ditterick, of Bound Brook, will be celebrant; Rev. W. T. Leahy, of Princeton, deacon; Rev. B. M. Bogan, of St. Mary's sub-deacon, and Rev. Dr. Norris, of Deal, master of ceremonies.

The sermon will be preached by Rev. P. T. Petri, of Atlantic City during which Right Rev. James H. McFaul, D. D., will occupy a throne on the gospel side of the sanctuary, attended by the deacons of honor, Rev. John Tyrrell, of Rahway, and Rev. J. J. Zimmer, of Raritan.

The special music will be in charge of James E. Bailey, with Miss Mary O'Conner at the organ, assisted by Paroubek's orchestra.

Confirmation services will be at 3:00 in the afternoon at which Bishop McFaul will officiate.

DISTRICT MEETING OF MISSION SUPPORTERS

The Women's Foreign Missionary Societies of the Elizabeth district of the Methodist church, held a district meeting in Grace M. E. church, last night, primarily for the purpose of hearing an address by Miss Welthy Honsinger, who has been principal of the Caldwin school for girls at Nanchang, China. She has only recently returned to this country and gave a most interesting account of the Chinese revolution, the new government and the educational work in which she has been engaged. Miss Honsinger is also an accomplished singer and gave two very acceptable solos. She was accompanied by Miss Edith Mager.

The meeting was in charge of Mrs. Corbett, of Westfield, the district secretary, and Rev. C. C. Caine offered the opening prayer. Delegations were present from Elizabeth, Westfield, Rahway, Dunellen and other places.

SPICER BOSSES ON VISIT TO PHILADELPHIA PLANTS

The heads of the different departments of the Spicer Manufacturing Company with one or two others have gone to Philadelphia today to visit the plants of Henry Disston & Sons, large manufacturers of saws, and the Philadelphia Steel and Forge Company of whom the local concern purchases great quantities of steel.

This trip is the result of invitations extended by the heads of these factories to the Spicer Company some time ago. Those taking the trip are: George McCombe, Cornelius Guinee, James Rollason, William McCombe, William Ainscough, Rufus LaRue, J. B. P. Pearce, Andrew McConnell, Michael Martin, Richard O'Nell, Fred Berdinelli, Albert Stevens and A. W. Stone.

BIBLE SCHOOL DAY.

The First Baptist Bible School will observe "Bible School Day" tomorrow. The theme for the day will be "The Bible School." In the morning the members of the school will meet with the church at 10:30 o'clock, sitting by classes in the gallery. Rev. Dr. Philip B. Strong, the pastor, will preach a sermon appropriate to the occasion. At the school session in the afternoon, George E. Hall, superintendent of the Park Avenue Baptist church, and former president of the New Jersey State Sunday-school Association, will make an address. A special offering will be taken for the county, State and international work.

VESPER SONG SERVICE.

A vesper service will be held at the Congregational church at 4:30 o'clock tomorrow afternoon. It will be an hour with the new hymn book, with the subject, "Christ in the Newer Hymns." The vested choir will lead the singing and there will be solos by Mrs. Theodore Mantz and Eugene Martin.

POSTAL SAVINGS BONDS ARE NOW BEING ISSUED

By applying at the postoffice on or before June 1, depositors of the postal savings system may exchange the whole or a part of their deposits for United States registered or coupon bonds in denominations of $20, $100 and $500, bearing interest at the rate of 2½ per cent. per annum, payable semi-annually, and redeemable at the pleasure of the United States after one year from the date of issue, both principal and interest payable twenty years from that date in United States gold coin.

Postal savings bonds are exempt from all taxes and duties of the United States as well as from taxation in any form by or under state, municipal or local authority.

GAVE ANNUAL DANCE.

The North Plainfield Baseball Association gave its annual dance in Saengerbund Hall, last night. The attendance was large and included baseball fans and their friends from all parts of the city. Heinemeyer, of Elizabeth, furnished the music.

—See Force's ad., page 2, stamp offer. ***

—Men's sole and heel waterproof, 75c and 90c, at "Red Front Shoe Repair Shop," 122 East Front street.

YOUNG THIEF GETS AWAY SECOND TIME

Coffee, Who Escaped From Detective Sergeant, Slips out of Station House.

The police are looking for Edward Coffee, 17 years old, who, as told yesterday, joined with 16-year-old Raymond Wilson in a series of petty robberies of stores during February, March and the presnt month. Coffee escaped from the police station last night.

It was his second escape since his arrest, with Wilson, the day before. After confessing his guilt Thursday, Coffee offered to go with Detective Sergeant Flynn and recover a stolen watch. The detective and his prisoner on their way after the watch passed the tire repair shop on Watchung avenue where the boy worked, and Coffee asked suddenly for permission to go in and change his working clothes for a suit he had in the shop closet. Flynn good-naturedly assented. Coffee scrambled through a rear window and disappeared. He turned up at his home that night, and his father brought him back to the station house.

A window also figured in his escape from the station house. Coffee asked Captain Frederickson, who was alone on the first floor of the station house, last night, for permission to leave his cell and wash. He got the permission and slipped away through a convenient window, in the wash room.

Wilson was arraigned without his companion in the City Court today and Judge William G. DeMeza held him in $300 bail for the Grand Jury.

ZVOLENCK FARM SITE CONDEMNED BY BOARD

Borough Left With Only Cramer Farm as Possible Situation for Plant.

The State Board of Health has refused to consider North Plainfield's application for permission to locate sewage disposal works on the Zvolneck farm in North Plainfield township. The only site left for the borough as the situation rests is the Kramer farm, and it is said that the State Board of Health is not favorably inclined to that.

The borough picked the Zvolneck farm originally as a site for the sewage works, but after considerable opposition in which the residents of Bound Brook played an important part, going so far as to open a new road in an effort to defeat the plans, the borough turned to the Kramer farm. There was an attempt to get Plainfield to join with the borough in building a sewage plant there.

Following several conferences between the representatives of the city and borough, the city finally decided to drop the proposition and it was soon afterward announced that efforts would be made to put the city plant on the Darling farm in Piscataway township, which plan is now underway. Plainfield has been somewhat encouraged in its efforts to remove its sewage beds to Piscataway, the State Board of Health requesting the city to first obtain the consent of the township committee which it is now trying to do.

DEDICATE NEW ORGAN.

The new organ presented to the Netherwood Reformed church by the Dutch Arms, will be dedicated at the service tomorrow night. The organ will be presented to the church by Oscar P. Wahlig, president of the men's association, and it will be accepted by the pastor, Rev. Royal A. Stout, on behalf of the church. Mr. Stout will preach on "God's Use of Music." The morning theme of the pastor will be "The Thinking Christian."

BISHOP TO VISIT HERE.

Bishop Scarborough will visit the local Episcopal churches tomorrow for the purpose of confirmation. He will visit Grace church at 11 o'clock in the morning, the Church of the Heavenly Rest at 4 o'clock and Holy Cross church in the evening. It is understood that there are large confirmation classes at the three churches.

WORK PROCEEDS SLOWLY.

Owing to the small gang of men employed on the job, the work of laying new trolley tracks on West Fourth street, proceeds slowly. New tracks have been laid between Watchung and Park avenues, and it has required a week and a half to accomplish that much.

BOROUGH COURT.

Frank Dealman and Lewis Davis, colored, were fined $1 apiece by Recorder Gano in the borough police court today for riding bicycles on the sidewalks.

—Advertise in the Daily Press.

NOTICE!

Double "S.&H." Green Trading Stamps

A short time ago we gave double S.&H. Green Trading Stamps, bringing crowds to our store. We want to close the month with a rush, and

MONDAY AND TUESDAY

all day and in every department we will give double stamps

A. E. FORCE & CO.

Norfolk SUITS for Girls

13, 15, 17 years.

Of navy blue men's wear serge, lined with soft satin. Skirt girdle top; also plain tailored suit with round collar and revers of silk bengaline. New model skirt with drop hem

$15.00 Value 8.75

Boys' $7 Suits at 3.50

Double breasted and Norfolk styles in neat mixtures of tans, grays, browns and pencil stripe. Strictly all-wool cheviots and tweeds. Two pairs of knickerbockers; full cut, peg top; coat cut full with side vents. Seams all reinforced with tape. Well tailored throughout. Sewed with the best silk thread. Val. $7. Special 3.50

THE NEW DEPARTMENT STORE

KESNER'S

SIXTH AVE. 22d & 23d Sts. N.Y.

Tremendous Bargains in Housefurnishings

Compare these prices with those anywhere else in New York. We are anxious that you prove for yourself that Kesner's values are the best offered for guaranteed merchandise. Daily deliveries to the suburbs.

Sale of Blue Flame Oil Stoves

$3.50 2 Burner Blue Flame Oil Stove. Made of heavy sheet iron, pure blue flame, 2.69

$5.50 3-burner Blue Flame Oil Stove; as above, for..... 3.98

Poultry Netting

Width	75 ft.	150 ft.
12 inches	.39	.63
18 inches	.58	.98
24 inches	.75	1.25
30 inches	.92	1.64
36 inches	1.08	1.96
48 inches	1.43	2.69
60 inches	1.76	3.25
72 inches	2.19	3.90

Bargains in Garden Tools

RAKES: Heavy malleable iron; long handles.
10 tooth .....15c | 14 tooth 21c
12 tooth .....19c | 16 tooth 25c

GARDEN HOES; riveted, malleable shank, steel blade; at..... 42c

GARDEN SPADE; heavy steel blade; polished hickory handle, 39c

SPADING FORK; hickory, malleable steel teeth. 42c

PRUNING SHEARS; reg. price 50c. Special Friday, for..... 24c

Refrigerators

$9.00 TOP ICING REFRIGERATOR; 40 inches high, 22 inches wide, ice cappacity, 50 lbs. Tomorrow 6.45

Front Icing Double Door style; 23 in. wide; 17 in. deep; 53 in. high; white enamel lined, ice capacity 85 lbs. val. $17.50, for.... 12.75

$22.00 SIDE ICING REFRIGERATOR. 44 inches high, 22 inches wide. Ice capacity, 100 lbs. Tomorrow, 15.75

Sale of Wearever Utensils

These Famous Aluminum Goods at Remarkable Prices. Guaranteed to Be Genuine "Wearever."

6-pint Sauce pan with cover, 65c
5-pint Preserving kettle.. 29c
3-pint Stew pan 25c
2-pint Ribbed Saucepan.... 25c

Solid Copper Wash Boiler

Solid Copper Washers; an exceptional bargain. Friday... 1.98

Glass Washboards

Family size; val. 30c. Friday..... 29¢

$3.50 Lawn Mowers

trated. In 3 sizes: 12, 14 & 16 in. 3 strong blades. A very good grass cutter, for small sv 2.25

Strong Brooms

Corn; 50c Val. Friday, for 29c

PAINTS

Durable House Paints Mixed and ready for use. Special, for this sale.
1 Pt. 25c | 1 Qt. 45c
Half Gal. for..... 75c
Full Gal. for.... 1.39

Paint Brushes

Selected bristle varnish brushes. Metal bound, 15c
3-in. black selected bristle. Metal bound, for 18c

AWNINGS at Wonderful Values

28 to 30 inches wide. Well made. Blue and white stripes. Taped, complete, ready to hang, with pulleys, rope, cleat and screw eyes. On sale to-morrow, complete in every detail, at the unheard-of price of ..... 85¢

Anticipate and order order, to-morrow Same will be delivered on ar about May 1st.

BARGAIN SUNDRIES

No Mail or C. O. D. Orders Accepted.

Gold Dust; 4-lb. package 16c
Grandma's Powder large pkg. for.... 9c
Babbitt's Soap; 9 cakes 25c
Dutch Cleanser, for 6c
Bestine; scouring powder 2c
Magic Polish, for all metals, 3 for 25c

Sale of AXMINSTER RUGS

These are the well-known Sanford make Axminster Rugs. The mention of the name is but assurance that when we state these are $23 values it would be very easy for us to prove our statement. This is a big bargain. Tomorrow, we will sell these 9x12 ft. Sanford Rugs, seamed Axminster, Oriental and Medallion designs, as above stated $23 value, for 15.35

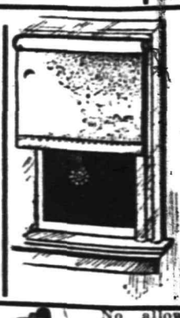

WINDOW SHADES

HANDSOME, OIL OPAQUE SHADES; mounted on spring roller with slat, fixtures and crochet ring pulley. 50c value, Friday... 18¢

Note these are not water-color, but oil opaque shades. They are 36 in. in. wide by 6 ft. long, before hemmed.

Keystone Bicycles

These Famous Bicycles have Atherton coaster brakes, guaranteed oxford tires, spring saddles; extension bars and one-piece crank hangers. Fully guaranteed. Special, Monday... 19.85

Get one on our Easy Payment Plan.

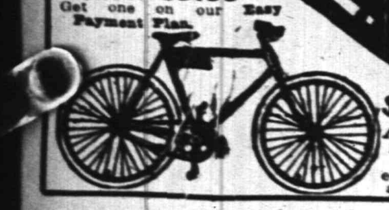

$1 A Week

No extra charge of any kind whatever. Cash price is same as installment price.

SLIP COVERS

To be had at a big saving. 5,000 yards of popular linine strip slip covering. We will make five piece set, allowing 20 yards; all well taped fast colors, first class workmanship, for only 3.29

Additional yards at 25c a yard. A postal will bring samples and our man.

Fourth Floor.

$1 a month Buys the $15 Victor Victrola No. IV

$1.00 to $2.50 a week will buy all the other types up to $250, including Record Cabinet and Records of your own selection.

No allowance for cash payment. Customers are given privilege of paying in installments without additional charges.

55¢ Sale of Millinery

MILAN HATS. Of excellent and dependable quality. Closely resembling the genuine and expensive Milans priced for $7.00 Choice of excellent variety of becoming styles, patterned after the most approved shapes required by the dictators of fashion.

In black, white and burnt, at 77c
Also in black and burnt, at 55c

J. L. KESNER CO. 6th AVE 22D 23D STS

MEDAL FOR SAVING LIFE.

Ocean Grove, April 27.—A silver medal has been received by Wilbur Vanderslice, of this place, in recognition of his bravery in rescuing from drowning in Shark River a boy named Herbert. The rescue was made September 2, 1908, and the presentation of the medal was held up by red tape. It comes from the United States Volunteer Life Saving Corps of which Vanderslice is a member.

MURDER SENTENCE.

Freehold, April 27.—Sentence will be passed by Justice Willard P. Voorhees next Monday upon Florence Murray, alias Waters, the negress recently convicted of second degree murder for killing Authela Baultwright, colored, fifteen years old, at Asbury Park, the night of January 7 last. In returning the verdict on Arpil 5 the jury recommended the defendant to the mercy of the court.

—Try a Daily Press want ad.

HORSE THIEVES.

Washington, N. J., April 27.—Thieves broke into the barn of Jacob Miller, in Anderson, three miles from this place, and stole his sorrel horse, together with a red rubber-tired rig. There were three other horses in the stable, but the best one was selected. Miller values the horse at $200. Detectives traced the thieves to German Valley and believe they are now making their way to Newark.

Harry Lude will lead the Epworth League meeting at the Monroe Avenue M. E. church tomorrow evening at 7:15 o'clock.

—Advertise in the Daily Press.

PLAINFIELD'S NEIGHBORS

Dunellen & Vicinity.

The testimonial dance given in Junior Hall, last night, drew a large attendance of W. G. Holton Council members and friends. The proceeds amounted to a substantial sum and are for a member of Holton Council, living in Plainfield, who has been in ill health.

Another lecture in the series at the Seventh-Day Baptist church will be given tonight. Rev. H. S. Jordan will be the lecturer and he will tell of American immigration under the subject of "At the Gates of the New World and Beyond."

Charles Painter, one of Dunellen's popular young men, has gone to Bridgeport, Conn., where he has secured an excellent position and where he will reside in the future.

New Market friends have received word that Mr. and Mrs. D. Bert Kenyon, who have been living with their daughter in Ohio, will soon return to the village to reside.

Miss Emma Marlow, who recently returned from a southern trip, is ill with diphtheria. The disease is thought to have been contracted on the journey home.

Mrs. H. J. Scandall, of New Market, is spending two weeks with friends in the northern part of the State.

Louis Kapp, who recently resigned his position in Plainfield, has gone to Hoboken for a visit with relatives.

The bungalow on Edward Lauterbach's "Roselawn" farm has been rented to a New Brunswick family.

A new residence is being erected at Dunellen and Lincoln avenues for Mrs. Forristel, of Plainfield.

Rev. E. R. Brown will occupy the pulpit of the First Baptist church tomorrow.

Bound Brook.

Fifty-eight members and guests of Pioneer Council, No. 58, Jr. O. U. A. M., gathered in the assembly room of the Methodist church last evening to help celebrate the twenty-second anniversary of the organization. Grace offered by Rev. Alfred Evans was followed by a dinner. Toastmaster William B. La Rue told of the rapid growth of the council. An address was made by Rev. Dr. J. Morgan Read, State council treasurer, and short speeches by Rev. P. C. Bacom, Senator William W. Smalley and Rene P. F. Von Minden, of New Market. The following members and guests were present: Rev. C. J. Culp, Rev. Dr. J. Morgan Read, Rev. P. C. Bascom, Rev. Alfred Evans, Rev. Harold E. Green, Hon. William W. Smalley, R. P. F. Von Minden, Thomas Curran, D. S. Todd, John F. Dalton, William B. La Rue, H. S. Johnson, H. G. Anten, Mr. Wilson William D. Voorhees, William Hamilton, D. S. H. Tunison, John Reed, E. J. Schoonmaker, Clarence Duryee, W. G. Voorhees, Fred Sutton, Roy Rinehart, Walter Staats, John Mingle, Sr., Joseph Dibble, John Everett, Charles Byer, John Mingle, Jr., D. D. Clark, Dr. Davis, Paul C. Egle, Stanley B. Hunt, H. D. Powelson, A. A. Jones, F. J. Mandsley, Harry P. Porter, Jacob Byer, Lewis Carr, N. M. Giles, B. F. Clark, Fred Corriell, John Hall, D. W. Burrell, Isaac J. Stites, H. R. Giles. Pianist, Miss Adella W. La Rue; violinist, Archibald C. La Rue.

William Fisher, of South Bound Brook, died yesterday afternoon at 1:30. He was a Civil War veteran and highly respected citizen. The following children survive him: Mrs. Henry G. Garretson, James H. Fisher and Edward S. Fisher, also several grandchildren. He was in the eighty-seventh year of his age. The funeral will be Monday afternoon.

At 11 o'clock tomorrow morning Rev. C. J. Culp, of the Presbyterian church, will preach a sermon on "Life's Best Tonic." Christian Endeavor at 6:45 p. m.; topic, "Home Missions of My Denomination"; leader, Miss May Fisher. Evening service at 7:30, sermon "The Carpenter's Son."

This afternoon the Bound Brook High School ball team will line up against a team representing the Plainfield Trust Company. The game will be played on the Washington School grounds.

Rev. W. F. Dittrich will be the celebrant of the Pontifical high mass at the dedication of St. Joseph's church, North Plainfield, tomorrow.

The Young Men's Association ball team will play the St. Joseph's team on the East Main street grounds this afternoon.

Dr. and Mrs. Fred. A. Wild have returned to their home after spending the winter in Florida.

Mrs. Ralph L. Lane, of Detroit, is visiting her parents, Mr. and Mrs. William W. Edgerton.

Mrs. Fred Sperry visited Mrs. Andrew Smith, of South Bound Brook, yesterday.

—Wigg—"What did she say when you kissed her?" Wagg—"She said, 'This is just between ourselves.'"

'Plains & Fanwood.

Lockwood & Company, who have been booming Fanwood real estate for the past year are certainly making the borough look different. A number of houses are under way and the company expect to erect twenty-five during the summer.

Services tomorrow at the Baptist church will be the morning preaching service by the pastor, Rev. Franklin K. Mathiews, at 10:45; Bible study meeting, 4 p. m.; B. Y. P. U. meeting, 7 p. m.

The borough is without a regular fire alarm. The bell and tower were blown down during the heavy wind storm on Weshington's Birthday.

F. H. Henderson and family, who have been spending the winter in New York, have returned to their home here for the summer.

Mrs. Albert MacCauley, of Westfield avenue, has been detained at home for several days on account of illness.

The Township Committee met last night in the town rooms. Only the regular business was transacted.

The young people of the Baptist church held an enjoyable social last night in the church chapel.

Henry Benner has returned from a sightseeing trip to New York.

South Plainfield.

Mrs. William Norman and daughter, Evelyn, have returned from a visit with Mrs. Norman's mother, Mrs. Coly, of South River.

E. Blair and family, who occupied the Ryno house on Lakeside avenue, moved to Somerset street, North Plainfield, today.

Mrs. Melvin Teeple has returned from Perth Amboy, after attending the funeral of her nephew, Charles Dunham.

Mrs. William Farrell, of Metuchen, has returned home from a visit to her mother, Mrs. McDonough.

Mrs. John Maguire has returned after a visit with friends in Metuchen.

Westfield.

Three members of the local police department have handed their resignations to Councilman R. F. Hohenstein, chairman of the police department. These resignations will reduce the force so that specials will have to be appointed to take the night beats.

The oratorio, "The Creation," will be sung by 200 pupils of the public schools at the Presbyterian church, May 4. The production will be given under the direction of Miss Mabel Bray, musical instructor of the schools.

New Providence.

Rev. Jesse Lee Peck, recently appointed by the Methodist Conference to return to the pastorate of the Methodist church, here, was given a welcome in the parlors of the church Thursday night by people representing many creeds in the borough. The address of welcome was delivered by Rev. W. A. L. Jett, of St. Luke's Episcopal Church, of Murray Hill. Selections were rendered by musicians from the three churches of the borough and the Ladies' Aid Society served refreshments.

Arthur Kuntz, son of Mr. and Mrs. Joseph Kuntz, of Pine Tree Inn, Berkeley Heights, was stricken with appendicitis Wednesday night and taken to Overlook Hospital, Summit, where he underwent an operation yesterday morning. He was preparing to celebrate his fifteenth birthday next Sunday.

Mr. and Mrs. Harry Young, formerly of Murray Hill, who have been living in Maine for the past several years, are the guests of Mrs. Isabelle Spencer, of Murray Hill. Mr. Young owns several acres in Murray Hill and it is his intention to build a home for himself on it.

Rev. Henry O. Short, who had been staying with Mr. and Mrs. Henry Peck, of Springfield avenue, sailed for England on the Celtic today. Mr. Short had booked passage on the Titanic.

Peter J. Krayer, who had been traveling throughout the middle West for the past three months, arrived home Thursday.

Mrs. Frank E. Kister, of West End avenue, is entertaining her mother from Chicago.

Miss Frances Newell, of West Seventh street, is detained at home by a light attack of measels.

—The true worth of a man is to be measured by the objects he pursues.—Marcus Aurelius.

TWO UNSURPASSED VALUES IN SMARTLY STYLISH

High-Grade Tailored Suits

These Models Worth $22.00 will be sold for $16.98.

They are made of a fine quality white serge with fine pin stripe effect; also in an all silk Shantung. They have the cutaway coat and plain skirt; are exceedingly handsome models, and you are getting a wonderful value at only.....$16.98

NEW WHIPCORD SUITS, Another $22.00 Value Marked at $15.00

In these models you will find only the best materials have been used. The fabric is an all wool quality, they're properly finished, all sizes are in stock and you have Tans, Black, Navy and Browns to choose from. And all you are asked to pay for these splendid garments is.....$15.00

DAINTILY FRESH WHITE FROCKS

For Both Big and Little Misses.

Offering you a grand opportunity to select your Toilette for Confirmation, while the selection is at its best.

Prices Ranging from 1.98 and 3.98 up to 8.98 and 10.98.

So delightfully pretty and so good in every way that looking over these dresses one will be impressed with the remarkably good taste in the designing, and the selection and combination of the laces and embroideries. There are many styles, each so charming, you will want to take more than one or two. Batistes, White Voiles and other lingerie fabrics, used with Filet, Torchon, Cluny and other laces and Embroideries, are in such delightful designs and combinations as to give us the opportunity to offer you some of the most beautiful Lingerie Dresses it has ever been our pleasure to secure for your desires. And the prices, they are as is our rule, exceedingly moderate.

NO. 250 IMP. LONGCLOTH

$1.75 Value at $1.39.

This is a splendid quality fabric, which comes in full 12-yard lengths, in two pieces. The regular price would be $1.75; we have marked it at only....$1.39

FISH NET,

15c Value at 12½c.

This handsome curtaining comes in white and ecru, and is in a medium size mesh. It's full 34 inches wide and while a regular 15c value we will introduce it to you at only 12½c

Sale of WILLOW PLUMES.

We secured these beautiful black Plumes at an advantage, that's why we can offer them to you so cheaply. They are extra heavy and long and we have specially priced them as follows:

$7.00 VALUES FOR $5.50
$9.00 VALUES FOR $6.98

RUFFLED CURTAINS.

White Muslin Curtains in a good quality, tucked and with ruffled edge; size 2¼ yards, at only.....39c

NET CURTAINING,

Special Price 29c.

A good quality Cable Net Curtaining, edged and inserted with pretty cluny lace; full 30 inches wide in both white and ecru, which we have priced at.....29c

HUCK TOWELS,

19c Value 12½c.

A heavy quality union Huck Towel, with colored ends, hemmed, and full; 19 by 42 inch size; nothing short of a 19c value; specially priced at only 12½c each

Tepper's
PLAINFIELD, NEW JERSEY

MARCONNIER NOW A CHURCH

(Continued from page 1.)

The first officers were: Superintendent, D. W. DeForest; assistant, Charles W. Sargeant; treasurer, Mrs. Mai M. Schwenk; secretary, W. E. Van Court; librarian, Edward Morris.

From June 7, 1891, to October 11, of that year, meetings were held at the residence of Mrs. Schwenk. On October 11, 1891, meetings were held in the women's waiting room of the railroad station at Marconnier, and were continued until Easter Sunday, April 2, 1893, when the meetings were resumed at Mrs. Schwenk's home. On July 21, 1895, "The Marconnier Union chapel" was dedicated.

The Christian Endeavor Society was organized April 20, 1894, with four active and eleven associate members. D. W. DeForest resigned February 2, 1896, and Rev. H. T. Jones was elected superintendent. The latter resigned April 30, 1899, and on July 16, 1899, A. E. Metler took charge of the Sunday-school. In January, 1900, an application was made to Trinity Reformed church for adoption.

On February 4, 1900, a committee comprising H. J. Martin, F. E. Smith and A. L. Force, from the Consistory of Trinity Reformed church, visited the chapel and recommended its adoption. On February 11, 1900 Rev. Dr. Cornelius Schenck, pastor of Trinity Reformed church; F. E Smith, G. L. VanEmburgh, A. L. Force and Horace J. Martin formally announced the acceptance of the chapel to be known as "Marconnier chapel," of Trinity Reformed church. March 25, 1900, the first communion was held at the chapel.

The certificates of dismission comprising the membership of the new church are as follows:

Mrs. Esther L. Giles, Samuel K. Schwenk, Mrs. Mai Marconnier Schwenk, E. P. Van Court, Manley J. Giles, Emeline Giles, Mrs. Julia Burns Bowers, Ida May Bowers, Mrs. Margaret Robertson, Jane Muir Robertson, Ruth Ella Wilson, Charlotte Osborn Campbell, Richard Happney Campbell, Frederick Stover, Emma Risberg, Wesley J. Carkhuff, Mrs. Anna Bond Giles, Louise May Randolph, Daniel Schenck, Mrs. Elizabeth Schenck, Edith Leiderling, Samuel Johnson, Mrs. Louise Randolph Winter, Charles Randolph, Howard B. Elliott.

Mrs. Mary J. Van Court, William E. Van Court, Mrs. Bertha E. VanCourt, J. Bryant Randolph, Mrs. Leonora Van Court Randolph, Mrs. Laura Melick, William H. Randolph, Mrs. Evelin J. Randolph, Arthur Randolph, Rowland H. Leveridge, Lottie G. Leveridge, William Hoog, James Elliott, Jennie M. Kyle, Mrs. Amanda Schoemaker, W. A. Neidlingier and Mrs. W. A. Campbell.

HOPE CHAPEL SOCIAL.

The Home Department of Hope church netted a substantial sum for its flower fund by giving a musical and social in the Sunday-school rooms last night. Admission was allowed for old rubbers and similar cast-offs that are saleable. The profit from these will double the total of a ticket price.

The program given included addresses by F. H. Andrews and Rev. F. L. Greene; recitations by George Lerghs and Miss Elizabeth Doig; vocal selection by Mr. and Mrs. William Gilbert and Miss Eunice Eckert and piano selections by Miss Grace Graves. Parlor games were afterward enjoyed and refreshments terminated the evning's festivities.

The affair was arranged and conducted by the visiting members of the Home Department.

BUY MOTORCYCLES.

R. J. Schoonmaker has purchased a four-cylinder Pierce motorcycle, the first one to appear in Plainfield. Other motorcycle purchasers during the past week are William McDonald and F. I. Blime, both becoming owners of Indian single cylinders; and J. S. Ortman, who acquired an Excelsior single cylinder. All the sales were made by Jack Horner.

MRS. HALL TO SPEAK.

Mrs. Florence Howe Hall, formerly of this city, will speak at the Unitarian church, Tuesday afternoon, April 30, at 3:30 o'clock, under the auspices of the Equal Suffrage League of Plainfield and North Plainfield. Mrs. Hall's address will be an appreciation of Julia Ward Howe and Dr. Samuel Gridley Howe.

BIRTHDAY PARTY.

Ira R. Vail, of 159 East Second street, celebrated the twenty-second anniversary of his birthday, yesterday, and last night a party was given in his honor. The evening was spent in playing games, after which refreshments were served. The birthday cake was made by Mrs. Edward E. Vail, mother of Ira R. Vail.

Miss Betty Shepardson, one of the bevy of charming young women, appearing in the Japanese opera at Proctor's theatre this week, is visiting her friend, Miss Ida M. Smith, of Watchung, during her stay here.

Mr. and Mrs. J. C. Dunham, of West Fifth street, have been entertaining relatives from Middletown, N. Y.

—Interested in outdoor life? Read the gossip on the Press sporting page

Poultry Supplies

We have just added to our stock a line of "APEX" CHICKEN SUPPLIES such as galvanized FOUNTS and FEEDERS for chicks and fowls.

The "PEERLESS" cleanable Brooder Founts.

The STONE WATED FOUNTS for fowls and small chicks.

The PHILADELPHIA AUTOMATIC FEEDER AND EXERCISER—every chicken must do its own scratching.—no loafers in the flock—food is not wasted—rats and mice can not work it or get into it—working parts made of brass and will not RUST.

A. M. GRIFFEN CO.
119-123 EAST FRONT ST., PLAINFIELD, N. J.
Two 'Phones 6—214

THE PERFECT PIANO

For Master and Pupil

WHEN a master musician is interpreting an intricate composition, the demands on his instrument are such that the slightest mechanical inaccuracy, the most trifling lack of *responsiveness* ruins his efforts. The tone must be full, rich and pure. The action of the

SOHMER

is adjusted with such marvelous precision and delicacy that the music of every passage, from the heaviest to the lightest, flows from its depths in tones that captivate. Obviously it is upon the Sohmer that the earnest pupil should be taught.

Upright Pianos from $450.
Grand Pianos from $675.
Player Pianos from $500.

Satisfactory Time Terms Arranged With Those Who So Prefer. Catalogue Mailed on Application.

315 Fifth Avenue, cor. 32d St., N.Y.

IF YOU WANT TO VISIT A WIDE-AWAKE CHURCH ON SUNDAY

TRY THE TEMPLE BAPTIST

360 East 3rd St., between Washington and Richmond Sts.

Five Interesting Services—10 a. m., prayer; 10:30 a. m., preaching; 2:30 p. m., Sunday-School; 7 p. m., Y. P. S. C. E.; 7:45, preaching

Gayle Hardware Co.

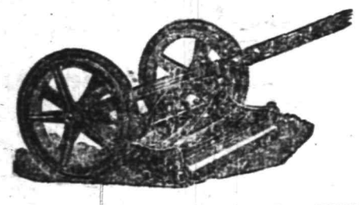

Announce that their line of LAWN MOWERS is now complete and is First-Class in every respect and invite your inspection of the following:

The MATCHLESS, Extra High-Grade.
The UNIVERSAL, Ball Bearing High Wheel at a Medium Price.
The PLAINFIELD, Old Reliable.
The YANKEE, a Good One at a Low Price.
LAWN SEED, GRASS CATCHERS, etc.

Tel. 398 Front St. and Park Ave.

That means, if the suit comes from this establishment, garments that HAVE and WILL HOLD their perfect fit.

It's by the appearance of your garments that people estimate you—why not have your spring suit then of the right style and perfect fitting when in the end it's no more expensive than the ready-made garments?

Our TAILORED - TO - MEASURE suits last easily twice as long and always look smart.

E. H. PUTNAM
436 Watchung Ave. 'Phone 1976-W.

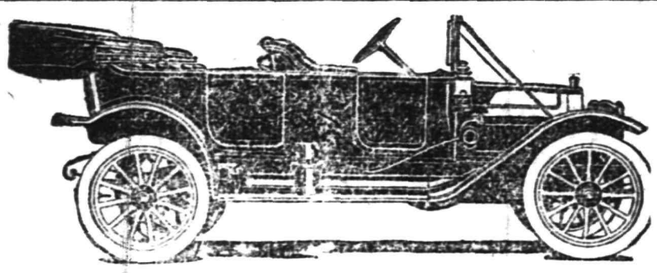

STUDEBAKER E-M-F "30" TOURING CAR $1100.

What Will Your Car Cost You —After You Buy It?

Did you ever think of that?
Service is a big item in modern automobile buying.

WHAT KIND OF A GUARANTEE HAVE YOU GOT?

Some manufacturers guarantee "for life." That's like a health insurance which expires when you're sick. It sounds pretty and is worth nothing.

The Studebaker guarantee is full and complete. It stands for a year. You can understand that; you can bank on it. Remember, too, that a year covers the hardest part of a car's life. By the second year you know how to treat it. And with a Studebaker car its life is practically a matter of the care you give it. Take care of it and no limit can be named to its endurance.

WHAT WILL PARTS COST YOU?

We mention this gently because with many of our competitors it is a tender point. Their theory too often is, **HOLD UP THE OWNER**. So it is common knowledge that it costs three or four times as much to buy most cars part by part as it would to buy them assembled. But every Studebaker part is listed at its proportionate cost in a complete car plus but a small percentage for handling.

Studebaker Parts Price Lists are the most complete and convenient on the market and, so our dealers tell us, the most convincing argument we can give them. Our Parts Price Lists convince the prospective owner. A Studebaker buyer is assured of continual fair dealing. Go to our dealer and investigate.

FINALLY, HOW QUICKLY CAN YOU GET NEW PARTS?

Suppose they had to come a few hundreds or thousands of miles whil eyour car lay idle. You, of course, would have to wait. Not so with Studebaker cars. In almost every State in the Union there are Studebaker branch houses, with full parts supplies. Thirty-six branches in all—one day at the most to get any part you need.

That name **STUDEBAKER** tells the whole story. It stands for square dealing. Rely on it. Your father did; so can you. And send for our cotalogue.

A. C. Thompson Auto Co.
413-421 PARK AVENUE.

EVERYTHING AS REPRESENTED.
BROWN AND HOLLINWOOD
BONANZA
JEWELRY STORE
168 EAST FRONT STREET.
Opposite Woodhull & Martin.
NOW OPEN

Bring your repairs which will have the attention of experts.

EUROPE

Escorted Tours to all parts of Europe, comprising Tours de Luxe (with motor car tours) and Long and Short Vacation Tours. Also a special series at popular prices.

Special Midnight Sun and Russia Tours—Spain and Morocco Tour. Summer Tour to the Orient.

ROUND THE WORLD—$617.70 UP.

Tours de Luxe leave Westbound Aug. 23, Sept. 14, 27. Eastbound Nov. 2, 26, Jan. 4. Southbound (South Africa, Australia, New Zealand, etc.) Oct. 30.

INCLUSIVE INDEPENDENT TOURS

for individuals, families and private parties arranged for travel in Europe, America and Round the World.

SEND FOR PROGRAM DESIRED.

THOS. COOK & SON.

CHIEF AMERICAN OFFICE, 245 BROADWAY, NEW YORK.
BRANCH OFFICES:—264 Fifth Ave., 553 Fifth Ave., 2389 Broadway, New York; Boston, Philadelphia, Chicago, San Francisco, LosAngeles, Montreal, Toronto, and 140 offices ABROAD.
Cooks' Traveller's Cheques Are Good All Over the World

GOLD MEDAL FLOUR

is a flour famous for its Quality. It insures good results in baking. Try it for cake, bread or biscuits. Reasonable Prices and Prompt Deliveries.

W. W. DUNN
"THE PARK GROCER"
Duer St. and Lincoln Place.

Hoagland's Express
Careful and Expert.
Furniture Moving
Office 116 W. Second St. Tel. 833-W
Home Tel. 648-L.

Hodge's Pharmacy
Y. M. C. A. BUILDING.
BELLE MEAD SWEETS.
Telephone 62.

KINDLING AND GRATE WOOD
Prompt deliveries. Orders received at
80 SOMERSET STREET.
JOHN MOBUS
P. O. Box 330 Telephone 19-F-4b

Seeds That Grow

Vegetable, Flower and Grass Seed—not the cheapest but the best.

It will no doubt be pleasure and profit to you to visit our greenhouses at end of Netherwood Trolley line and see our stock of over a million plants of all descriptions.

Hardy Plants, Roses, large variety, Bedding Plants and Vines, Vegetable Plants, Trees and Shrubs.

Decorations for all occasions; Floral Designs, Fresh Cut Flowers our specialty.

Chas. L. Stanley
STORE 139 EAST FRONT STREET. 4 26 1m Tel. 928

—Advertised goods are the best. Read the Press columns.

CAN YOU FORETELL.

When LIGHTNING will strike?
When a CHIMNEY is defective?
When an OIL STOVE will explode?
When a FURNACE will be overheated?
When a LIGHTED LAMP will fall?
When an INCENDIARY will "get busy?"
When MICE and MATCHES will meet?
When OILY WASTE will ignite?
When OTHER FIRES will burn your home?
When a CONFLAGRATION will break out?
When CARELESSNESS will start a blaze?
When Fires from any cause will occur?

CAN YOU AFFORD to risk losing the earnings of years? IF NOT protect youself against loss by ADEQUATE INSURANCE. DO IT NOW. TOMORROW MAY BE TOO LATE.

REAL ESTATE
LOANS
RENTS

GEO. M. CLARKE CO. Babcock Bldg., Telephone 205 Plainfield

INSURANCE OF ALL KINDS

SCHEELEIN'S VARIETY MARKET

Armour Star Hams, lb
Swift Premium Hams, lb **16c**

140 North Ave. Tel. 1974

WEAR THE ARROW SHIRT
Made to Fit
BLAIR'S SHOP 119 PARK AVE.

Try Press Want Ads.

Plainfield Daily Press

Published Daily except Sunday, by the
PLAINFIELD PRESS COMPANY.
105 North Avenue.

Entered at the Plainfield, N. J., Postoffice as second class mail matter.

LESLIE R. FORT AND RALPH L. MORROW,
Editors and Managers.

TELEPHONE PLAINFIELD 1300.
Private Branch Exchange connecting all departments.

Two cents a copy. Ten cents a week. $5.00 a year in advance. Delivered by carrier or by mail. No extra charge for papers mailed to points in the U. S. and Canada.

Any subscriber failing to receive a single issue will confer a favor by notifying the business office.

Advertising rates mailed on application. Copy for change of advertisements to ensure change for same day must be at the office by 9 a. m.

PLAINFIED, NEW JERSEY, APRIL 27, 1912.

The editorial columns of this paper are conducted on Saturdays by representative citizens who are free to express their own views. Alexander Gilbert, formerly president of the New York Chamber of Commerce, a member of the American Academy of Political and Social Science, president of the Fulton and Market Bank, of New York, and former mayor of Plainfield, is the contributing editor today.

A NEGLECTED OPPORTUNITY.

Nearly eighteen years ago while Mayor of the City I sent the following communication to the Common Council:

"Plainfield, July 2, 1894.

"To the Honorable Common Council of the City of Plainfield.

"Gentlemen:

"In order that there may be no unnecessary delay in making a contract for the construction of a sewerage system it is highly important that the location of filtration beds should be decided upon at the earliest possible moment. This is important not only to Plainfield but to the Borough as well, and it seems to me that it will be unwise to select a location without giving consideration to the future needs of North Plainfield.

"The probability that at no very distant time the two municipalities will be merged into one is so great, that in building a sewerage system for ourselves we should look upon the Borough as a district into which sooner or later the system will have to be extended. If consolidation should never take place North Plainfield in self defence will be compelled to introduce sewers at an early day. How important it is that the two systems should be so related to each other that the sewage from both places can be carried to the same filtration beds. Looked at from a sanitary standpoint the interests of the two are identical and it will be a great oversight to act in this matter without making an effort to secure the co-operation of North Plainfield. Failure to co-operate will eventually mean two filtration beds, one on each side of the brook, which should be avoided if possible.

"In view of the importance of this matter I suggest that a committee be appointed to confer with the authorities of North Plainfield relative to it.

"A. GILBERT."

When I wrote that communication I was impressed with the thought that in order to avoid the contamination of our water supply through the long continued use of cesspools it was essential not only that Plainfield should introduce a sewer system but that North Plainfield should do the same; that what would threaten the health of one community would likewise threaten the health of the other. It also seemed to me that joint action in the selection of a site, and the construction of a trunk line and filtration beds would be wise and in the interest of economy, and would serve as a tie to bind the two communities more closely together. If that reasoning was sound then, it is just as much so today, and the circumstances which called for joint action then are more urgent today. The borough is still without a sewerage system and her cesspools are still a menace to our water supply, while Plainfield is under pressure to make important and expensive changes in its system to satisfy the demands of the State Board of Health. Moreover the city sewerage plant has outgrown its present location—that part of the city has increased rapidly in population, real estate improvements, and values, while Dunellen improvements have pushed right up to the westerly border line of our sewer beds, resulting in constantly increasing opposition to the continued use of that location for sewerage purposes.

It is to be regretted that the city and borough—as a result of the recent conferences—did not reach an agreement to co-operate in the construction of a trunk line sewer to either the Zvolneck or Kramer farms for the disposal of the sewage of the two communities.

North Plainfield without any sewerage system has been making preparation to construct one for the past three years and only awaits the approval of the State Board of Health to its plans to begin operations.

Plainfield confronted with conditions which require the expenditure of about $180,000, to put its sewer beds in a sanitary condition has submitted plans to the State Board of Health for approval. If it is necessary to expend so large an amount to continue the plant in its present location then surely the Council should seriously consider its removal to another site, for nothing would justify so large an expenditure on the old plant except inability to secure another location. The borough has selected the Zvolneck farm as its proposed site, and only awaits the approval of the State Board of Health. Why could not Plainfield have selected the same site jointly with the borough? The two communities acting together in all probability would have quickly secured the approval of the State Board of Health; acting singly there is less probability of either getting it. Joint action would prove advantageous to Plainfield. The removal of the present plant to another location, the redemption and sale of the present site, its improvement for residential or industrial purposes and consequent increase of our ratables would in time nearly if not entirely pay the cost of removal to a new site and construction of a new plant. It would also reduce the yearly maintenance charges and render unnecessary the proposed large expenditure on the old plant.

The opportunity for joint action was squarely before us; it should not have been brushed aside with the frivolous suggestion, that "the tail is trying to wag the dog." Plainfield cares but little whether the tail wags the dog, or the dog wags the tail so long as its interests are properly subserved.

Opportunity for joint action was an opportunity to promote the interests of both Plainfield and the borough and should not have been permitted to pass by without a sincere effort to improve it. The time cannot be very far distant when consolidation will become an accomplished fact. When that happens it will be unfortunate to have two separate sewer systems with increased cost of maintenance to provide for.

Looked at from the standpoint of an impartial observer it would seem that the only thing that prevented an agreement during the recent conferences was the questionable attitude of our own Council in the matter. The time and opportunity were both favorable. Plans, specifications and terms of agreement had been formulated and considered, which if handled with business sagacity could easily have been made a basis of joint action. Several conferences were held by the two Councils only to result in a wider drifting apart. What is the explanation of it all? I may be wrong, but to me it looks as if our Council did not wish to co-operate with North Plainfield on any fair basis of procedure. At the first conference, the painful impression was created that the Plainfield councilmen had studiously arranged to sit silently in their seats and let the other side do all the talking and so successfully did they carry out this program that they overlooked the common courtesies that should have characterized such a meeting. Plainfield had invited the Council of North Plainfield to the conference; there should have been a kindly welcome, an informal manifestation at least of a desire to co-operate if possible. On the contrary the meeting was one of marked frigidity and long continued silence on the part of the Plainfield members which seemed to indicate complete lack of interest in the object of the conference. It is true that other conferences were held, and a few preliminary steps taken, but from the time of the first conference until the announcement that Plainfield had selected the Darling site it cannot be said that the Plainfield representatives made the least effort to further co-operation. In fact during the interval they were working quietly in other directions and on other plans, of which fact they kept the borough in ignorance until the announcement of the selection of the Darling site. In business parlance such a procedure would not be regarded as fair and honorable dealing. Why was not the Darling site suggested to the borough representatives as a better and less expensive site? Why was the knowledge of the selection of this site withheld from the borough until its announcement at a Council meeting at which it was also announced that the borough plans were rejected? It may be that the Darling site is more suitable and less expensive than either the Kramer or Zvolneck farm would be. This will only appear after investigation by a competent engineer. It may be that the State Board of Health will approve of the Darling site which at the present time does not appear probable—but it will still be in order to ask.

Why did not our Council earnestly try to agree with the borough upon a site and plans fair and acceptable to both communities? There were no serious obstacles that could not easily have been overcome. It seemingly avoided the possibility of agreement. It overlooked the fact, or deemed it of no importance that the inhabitants of the city and borough are one community jointly interested in all matters which affect seriously the interests of either.

The conclusion of the whole matter is this: Time is being spent, money is being wasted, nothing is being accomplished. The borough is seeking permission to go to the Zvolneck farm; the city to the Darling site. While the State Board of Health would probably be glad to approve joint action, it will be loth to approve of two separate systems so near together on opposite sides of the brook. The result will be for the borough, longer delay and uncertainty, for Plainfield the compulsory expenditures of nearly $200,000 for the privilege of keeping its present objectionable plant in its present location for an indefinite length of time. How much better it would be for both communities to lay aside all sectional feeling and work together harmoniously for the accomplishment of this very important public improvement.

ALEXANDER GILBERT.

April 27 In American History.

1805—General William Eaton, U. S. A., with a motley force, including Americans, captured Derne, Tripoli, after a sharp battle.

1813 — General Zebulon Montgomery Pike, U. S. A., killed by the explosion of a magazine at the battle of York, Canada; born 1779.

1822—General Ulysses Simpson Grant, eighteenth president of the United States, born; died 1885.

1882—Ralph Waldo Emerson, transcendental philosopher and author, died; born 1803.

ASTRONOMICAL EVENTS.

(From noon today to noon tomorrow.) Sun sets 6:52, rises 5:02. Evening stars: Mars, Saturn. Morning stars: Venus, Jupiter, Mercury.

April 28 In American History.

1758—James Monroe, fifth president of the United States, founder of the "Monroe doctrine," born in Westmoreland county, Va.; died 1831.

1875—Great fire in Oshkosh, Wis.; one square mile burned over causing a loss of $2,000,000.

1905 — General Fitzhugh Lee, noted Confederate veteran, former United States consul at Havana and a major general in the United States army in the Spanish-American war, died; born 1835.

1910—General E. P. Alexander, noted Confederate veteran and writer on the civil war, died at Savannah, Ga.; born 1835.

ASTRONOMICAL EVENTS.

(From noon today to noon tomorrow.) Sun sets 6:53, rises 5:01. Evening stars: Mars, Saturn. Morning stars: Venus, Jupiter, Mercury.

Franklin and Somerset Councils, Jr. O. U. A. M., will give a reception and entertainment in Junior hall, formerly Columbus hall, on East Front street, Monday night, for the members and their friends. The entertainment will be of a vaudeville character. Refreshments will be served.

Plainfield Council, No. 711, Royal Arcanum, held an interesting meeting last night. Hubert N. Holder, representative to the grand council at Lakewood, April 22 and 23, made his report. C. C. F. Knoblauch was appointed chairman of a committee to make arrangements for a musical entertainment to be given Thursday night, May 9.

—Advertise in the Plainfield Daily Press, it pays.

MATCHLESS SATURDAY BARGAINS

MATTRESSES AT $5.98.

Worth $9.50, full size, 2 parts, elastic felt mattresses with roll edge; covered with extra quality ticking.

YES, SILK 26c A YARD

Genuine Shantung weave, 27 inches wide, in navy and Alice blue, black and tan colors; would readily bring 50c.

SOFT SHIRTS 69c.

Aspecial lot of men's soft Negligee Shirts in neat stripes, with French cuffs and soft collar; made to sell for $1.00.

PILLOW CASES 14c.

Size 36x45, torn and hemmed; ready for use; made of Androscoggin muslin and worth regular 20c each.

RIBBON AT 39c

A yard, all silk, 7 inches wide, in fancy Persian and Dresden designs; light and dark effects; 59c value.

CHILD'S STOCKINGS 19c

A pair; fine ribbed for boys and girls; all sizes; fast black, double heels and toes; good 25c value.

BROOMS AT 33c.

Extra quality, No. 6 size; made of good green stock and well made; we could get 50c each for them.

LADIES' STOCKINGS 39c.

3 for 1.00; lisle thread in black and tan colors; fancy embroidered; would be excellent 50c value.

APRON PATTERNS 10c.

Consisting of enough crossbar nainsook, fancy stamped and a skein of silk floss to embroider it; worth 25c.

HAND BAGS 89c.

A lot of fine grain leather bags; German silver frames, with patent clasp; full leather lined and leather handles; made to sell for $1.50.

THE MIRROR CANDIES NEW YORK
SUCCESS REFLECTS EFFORT

A "MIRROR" SPECIAL.

For Saturday we offer you delicious chocolates and bon bons in full pound sanitary airtight boxes. **"At 29c a box."** Be sure and take home a box.

BOYS' WASH SUITS 49c.

Sailor and Russian 2-piece suits, made of plain color and striped chambray and seersucker. $1.00 a suit would be about right for them.

CURTAIN STRETCHERS 85c.

The kind that won't sag, and sell regularly for $1.25; now when you need them in doing up your curtains.

HERE'S RUGS AT 98c.

Worth $1.50; splendid velvet rugs, in rich Oriental and floral designs; size 27x54.

LADIES' HDKFS. 39c.

For a box of six; fine quality hemstitched with fancy embroidered corner; 10c each would be cheap for them.

SILK DRESSES $7.98.

Pretty silk dresses, made of plain and fancy foulard and hair striped taffeta; neatly trimmed with lace, all over, etc.; worth $12.50.

SHEETS AT 49c.

Made of good quality, soft finished muslin, size 81x90, and seamless; regular price 65c each.

CHILDREN'S HATS $1.49.

Pretty ready-to-wear hats for children and misses; made of very fine milan straw in all the popular colors; regular $2.00 Hats.

HOUSE DRESSES $1.19.

Worth $1.98; 2-piece style, made of percale in light and dark, plain colors and stripes; the famous "Dix make."

CHILDS' COATS $2.98

A special lot of plain navy blue serges and shepherd checks and fancy mixtures; sizes from years up; regular $5.00 coats.

OSTERMOOR MATTRESSES

Woodhull & Martin Co.

BUTTERICK PATTERNS

REAL ESTATE

FARM FOR SALE—Containing 56 acres, 9 room house with bath all in splendid condition; large barns. Plenty of fruit also large pear orchard. This property is located on macadamized road about 3 miles from New Brunswick. Price $11,000. For further information apply to

EDMUND RUSHMORE
Singer Building, New York — 212 Park Avenue, Plainfield

TAFT TO SPEAK AT THE HIBBEN INAUGURATION

Princeton, N. J., April 27.—President Taft and Chief Justice White have accepted invitations to attend the inauguration of Professor John G. Hibben as president of Princeton university on May 11. The ceremony will take place in front of Nassau hall at 11 o'clock. At a luncheon in the gymnasium, at 1 o'clock, the president, Chief Justice White, President Lowell of Harvard, President Hadley of Yale, President Butler of Columbia, and Dr. Francis Landey Patton, president of the Princeton Theological seminary, will speak. Governor Wilson was unable to accept an invitation to speak on this occasion.

The inaugural exercises will be opened with two musical selections, a prelude from Mendelssohn's march from "Athalia," and a chorale, "Veni Creator Spiritus," by Palestrina. Following a prayer by Dr. Henry van Dyke, professor of English literature, the oath of office will be administered to the new president by Associate Justice Mahlon Pitney of the United States supreme court. John Aikman Stewart, senior trustee and ex-president pro tempore of the university, will hand the charter and keys to President Hibben, who will then deliver his inaugural address. Then the One Hundredth Psalm will be sung and the benediction will be pronounced by Bishop Lines of Newark.

Rev. Gabriel Reid Maguire will speak at the W. C. T. U. rooms tomorrow afternoon at 4 o'clock.

The vesper service at the Congregational church, tomorrow afternoon at 4:30 o'clock, will be in the nature of a song service, the subject being "Christ in the New Hymns."

A. E. Betteridge, who has been the bass soloist at the Crescent Avenue church, and who expected to leave here May 1, has decided to remain. William G. Ward was engaged to succeed Mr. Betteridge, but he will retain his present position in New York.

Miss Amy L. Moore, of West Fourth stret, has been spending the past week at the home of Mr. and Mrs. James Totten, of Yonkers, N. Y., formerly of this city.

—If you do not get your Press regularly 'phone or write to the office.

THE STATE TRUST COMPANY.
Real Estate Department.

This Company has a list of very desirable properties both in town and in the adjoining country for sale and rent.

We offer our services to anyone desiring to rent or purchase.

ORGANIZED 1864

THE FIRST NATIONAL BANK OF PLAINFIELD.

A COMMERCIAL BANK WITH SAVINGS and SAFE DEPOSIT DEPARTMENTS.

FOUR PER CENT. INTEREST PAID ON SAVINGS ACCOUNTS.

Headquarters for Gibson's RYE.
E. C. Wescott,
115 East Front Street.

RITZ Inc.
BABCOCK BUILDING
CANDIES, ICE CREAM, DAINTY LUNCH

CITY NATIONAL BANK PLAINFIELD, N.J.
ORGANIZED 1875

Increase Your Pleasure While Traveling

Worry of identification—uncertainty of exchange rates—missing connections while awaiting the opening of banks—you obviate all these if you use Travelers Checks, which are sold by us.

3% Interest on Daily Balances of $500 or over, subject to check

4% Interest paid on Savings Account.

Capital $150,000.00 — Surplus and Profits $285,000.00 (all earned)

THE CHRISTMAN

PLAYER ACTION will transform your silent piano into a source of great musical pleasure.

This LATEST and most WONDERFUL of players can be installed in any make or style of piano right in your home at a very moderate cost.

DEMONSTRATIONS at Kolb's Ice Cream Parlor from 3 to 6 p. m.; Saturdays 1-10.

E. D. YOUNG
Agent

Also Expert Tuning, Regulating and Repairing of Pianos, Players and Organs. Cases Refinished.

1135 W. FRONT ST.

'Phone 944-w

New Jersey Central

TRAINS LEAVE PLAINFIELD.

For New York—2.10, 3.41, 5.41, 5.36, 5.57, 6.27, 6.55, 7.22, 7.26, 7.44, 7.46, 7.55, 7.58, 8.12, 8.30, 8.36, 8.43, 9.29, 9.52, 10.20, 11.20, 11.52 a. m., 12.28, 12.58, 1.47, 2.32, 2.55, 3.17, 3.48, 4.12, 4.36, 5.45, 6.29, 6.40, 7.35, 8.00, 8.27, 9.27, 9.30, 10.15, 10.36, 11.28 p. m. Sunday—2.10, 3.41, 5.41, 7.23, 7.58, 8.52, 9.34, 9.42, 10.37, 11.52 a. m., 12.33, 12.58, 1.20, 2.01, 2.39, 2.55, 3.24, 4.29, 5.34, 6.35, 6.57, 8.13, 8.27, 8.35, 9.42, 10.28, 10.36 p. m.

For Newark—5.36, 6.27, (7.05 through train to Newark), 7.46, 8.36, 9.29, 10.20 11.20 a. m., 12.28, 12.58, 2.32, 2.55, 4.12 4.33, 5.45, 6.29, 7.35, 8.27, 9.30, 10.36 p. m Sunday—7.23, 8.52, 9.34, 10.37 a. m., 12.33 1.20, 2.39, 3.24, 4.29, 5.34, 7.14, 8.13, 8.35 9.42, 10.36 p. m.

For Easton, Bethlehem, Allentown and Mauch Chunk—5.18, *8.17, 9.43, 11.19 a. m. 2.00, 5.21, xx5.43, (6.59 p. m., Easton only). Sunday—5.45, 10.24 a. m., 1.58 xx5.43, 7.05 p. m.

For Wilkesbarre and Scranton—5.18 9.43 a. m., 5.43 p. m. Sunday—5.45, 10.24 a. m., 5.43 p. m.

For Long Branch and Asbury Park, etc —3.41, 8.12, 11.20 a. m., (12.28 Saturdays only), 4.12, 4.36, 6.29, 8.27, 11.28 p. m Sunday—3.41, 8.52 a. m., 3.24, 8.13 p. m

For Lakewood and Atlantic City—3.41 (9.29, 12.28, Saturdays only), 12.58, 3.17 *6.29 p. m., Lakewood only. Sunday—(7.58 Lakewood only), 9.42 a. m., 2.01 p. m.

For Philadelphia—6.42 7.39, 8.45, 8.51 10.34, 11.53 a.m., 12.42, 2.45, 2.56, 5.13 6.44, 7.42, 8.47, 9.46, 10.48 p. m., 1.20 a. m Sunday—8.45, 9.56, 10.43, 11.42 a. m. 12.42, 1.44, 2.45, 3.42, 4.38, 4.55, 6.38, 6.44 7.42, 8.47, 9.46, 10.54, 11.54 p. m., 1.20 a. m

For Baltimore and Washington. Daily —8.45, 10.43 a. m., 12.42, 2.45, 6.44, 7.42 p. m.

*Saturdays only.
xxExcept Easton and Bethlehem.
*Except Mauch Chunk.

W. G. BESLER, Vice-Pres. & Gen. Mgr. W. C. HOPE, G. P. A.
8-24-12

WE ARE EYE SPECIALISTS

Making the eye and its needs our study. We especially invite those who may have been improperly fitted elsewhere to take advantage of our skill. Come in at once and have your eyes examined FREE. Your eyesight is too precious to be trifled with.

STILES & CO.

PHILADELPHIA EYE SPECIALISTS

at 107 East Front Street, Every Thursday.

Hours 10:00 a. m. to 5:00 p. m.

ESTATE OF JAMES FORRISTEL, Deceased. Pursuant to the order of George T. Parrot, Surrogate of the County of Union, made on the application of the undersigned, Administrator of said deceased, notice is hereby given to the creditors of said deceased to exhibit to the subscriber, under oath or affirmation, their claims or demands against the estate of said deceased within nine months from the twenty-fifth day of March, 1912, or they will be forever barred from prosecuting or recovering the same against the subscriber.

WILLIAM H. FORRISTEL, Administrator.
FRANCIS J. BLATZ, Proctor.
3 30 9s Fees—$11 10

WALKS

We Construct Them

Trap Rock, Cement

Experience

R. G. BUSH

Tel. Con. 743-5 South Ave

TIMBO'S Stock for Smokers

Romeo and Juliets, La Carolines, Rocky's, Manuel Garcias, Acker Merrall & Condit's Le Elegancias, and a fine line of New York and Tampa makes. Fancy Smokers' Articles.

133-135 NORTH AVENUE.

HENRY WIERENGA

FURNITURE, FREIGHT, BAGGAGE EXPRESS AND RIGGER.

PIANO MOVING A SPECIALTY

Residence 'Phone 517-J.

COAL DEALERS.

RICHARD PARROTT, Jr.
BEST QUALTIY
LEHIGH COAL
686 SO. 2nd STREET
Phone 1569

TRY
TEMPLE'S
COAL
674 So. 2nd St. Tel. 231

TenEyck & Harris,
Dealers in
LEHIGH VALLEY COAL
Office Rowley's W. Front St. Drug Store, 218 Tel. 2081-J-2.

TenEyck & Kelley
COAL
741 South Ave. Tel. 1155

GEO. O. STEVENS COAL 747 WEST FRONT ST.

R. L. CLINE
(Successor to C. H. Rugg & Co.)
BEST QUALITY LEHIGH COAL
Yard and office 432 W. 3d St. Tel. 93

N. MEYERS & SONS
COAL
COKE AND WOOD
Office Tel. 1152-w 21 Watchung Av. Yard Tel. 1911-w 4th & Washington Sts

HOTELS.

WHEN IN PLAINFIELD, N. J. STOP AT
The QUEEN CITY HOTEL
All Newly Furnished. A la Carte Service Unsurpassed.
P. FLOERSCH, Prop.
W. M. FLOERSCH, Mgr.

HOTEL WALDORF
EAST FRONT STREET.
HENRY WINDHAM, Prop.
Gottfried Kruger's Extra Beer on tap. Imported Wines, Liquors and Cigars. Hotel accommodation and private Dining-Room.

Hotel Somerset
Under New Management.
Newly Painted and Papered throughout. Table Board and Rooms by Day or Week.
W. G. FEASTER, Proprietor.
97 Somerset St. Tel. 692-L.

G. J. WEINMAN
CAFE
213 Park Ave. Tel. 1527

HOTEL KENSINGTON
NORTH AVENUE
UNDER NEW MANAGEMENT.
House Thoroughly Renovated.
SUNDAY DINNER From 12:30 to 2 p. m. 50c

PARQUET FLOORS

Make Your Home Beautiful by laying Hardwood or PARQUET FLOORS. Replace your worn carpets by these handsome floors, and your home becomes more cozy and far more sanitary.

These floors in any design cost about the same as good carpets, but they will last a lifetime, and their handsome appearance always adds to the comfort of your home.

In store show windows these floors add elegance to the most attractive display.

Finishing supplies always on hand. Refinishing a specialty.

Estimates cheerfully furnished.

GEO. E. WATT
150 NORTH AVE. TEL. 333-W
Four Years at Present Address

C. W. M. Harrison
LANDSCAPE ARCHITECT
Established 1900.
934 West Front St. 'Phone 1636-L.
4 3 1mo

E. B. MAYNARD'S
Consorial Parlors. Electrical Massage for Face and Hair. First-class Work. Children's Hair Cutting a Specialty.
Tel. No. 754-R. 141 North Avenue

ON YOUR WAY

to the station stop and see Alex Stills, the Barber, who has opened an up-to-date shop on Depot Park, near Eastbound Station. Special attention to children. 'Phone 322-J

—Advertise in the Daily Press.

HEARD IN PLAINFIELD.

Bad Backs Made Strong—Kidney Ills Corrected.

All over Plainfield you hear it. Doan's Kidney Pills are keeping up the good work, vuring weak kidneys, driving away backache, correcting urinary ills. Plainfield people are telling abou it—telling of bad backs made sound again. You can believe the testimony of your own townspeople. They tell it for the benefit of you who are suffering. If your back aches, if you feel lame, sore and miserable, if the kidneys act too frequently, or passages are painful, scanty and off color, use Doan's Kidney Pills, the remedy that has helped so many of your friends and neighbors. Follow this Plainfield citizen's advice and give Doan's a chance to do the same for you.

Mrs. C. B. Coriell, 60 Manning avenue, Plainfield, N. J., says: "I can recommend Doan's Kidney Pills for they helped me after every other remedy had failed. I suffered from kidney disorders for years and the principal one was a severe backache. Since I learned of Doan's Kidney Pills, I have taken them off and on and they have always acted like magic, giving me prompt relief."

For sale by all dealers. Price 50 cents. Foster-Milburn Co., Buffalo, New York, sole agents for the United States.

Remember the name—Doan's—and take no other.

SMALLEY Bros.
147 NORTH AVENUE.
BUTCHERS
CHOICE MEATS GAME IN SEASON.
ROASTING AND BROILING CHICKENS A SPECIALTY
BERKSHIRE SAUSAGE (none better).
Orders called for and delivered. Telephone 88-A.

VAIL
JEWELER and OPTICIAN . . .
236 Park Avenue
OPPOSITE NORTH AVENUE.

R. Morris Adkins
MASSEUR and HYDROPATH
Treatment Parlors
112 MADISON AVE.
'Phone 1172-L
Home Treatment by Appointment.
New York Office 61 East 86th St. 'Phone 6058-Lenox.

Leland Manning
MASON AND BUILDER.
Estimates Furnished.
Jobbing a Specialty
1120 Myrtle Avenue. Tel. 347-J

FURNITURE,
OIL CLOTHS,
STOVES, ETC
Louis Kadesh
73 Somerset Street

DR. A. MACHAN
VETERINARY PHYSICIAN AND SURGEON
Hon. Grad. Ont. Vet. Col.
Offices: The City Boarding Stables, 140 East Second street, and Hedden's Livery Stables, 118 East Fourth St
Residence: 540 West Fifth street.

SELLING OUT
Palms, Ferns, Begonias
at Reduced Prices
PETERSON'S
217 Watchung Ave! 4 8 1m

CHAS. KEIDERLING
FURNITURE PACKER.
Furniture, Trunks, Pictures, China, Glass and Bric-a-Brac Packed and Crated for Storage and Shipping. Storage Rooms to Let.
Tel. 559-J. 258 E. Front St.

PLAINFIELD WINDOW CLEANING CO.
M. MERSTRICH, Prop.
Stores Offices, Private Residences. New Buildings Cleansed, Scrubbed and Oiled. Office, 121 Liberty St. Tel. 1945-W.

Hoagland's Express
Careful and Expert.
Furniture Moving
Office 116 W. Second St. Tel. 833-W
Home Tel. 648-L.

JOHN WIRTH
(Successor to Henry Liefke)
BAKERY AND CONFECTIONERY
201-203 West Front St. Tel. 728
Orders delivered at short notice.

In the Churches

Baptist.

First Baptist Church—Rev. Dr. Philip B. Strong, pastor—Divine worship at 10:30 a. m., preaching by the pastor; 2:30, Bible school; Men's Bible conference class; 7:45, preaching by the pastor.

Park Avenue—Rev. Gabriel Reid Maguire, pastor—11:00 a. m., preaching by the pastor; 9:45, Sunday-school; 7:45, preaching by the pastor, subject, "Where Do the Dead Go?"

Seventh-Day Baptist Church, corner of Central avenue and Fifth street—Pastor, Rev. Edwin Shaw—Preaching service every Sabbath (Saturday) morning at half-past ten o'clock; Sabbath-school at 11:45 a. m.; William C. Hubbard, superintendent; Junior Society prayer meeting at 3 p. m.; Mrs. Frank R. Kellogg, superintendent; Young People's Society of Christian Endeavor meeting at 4:00 p. m.; Frank R. Kellogg, president.

Temple—Rev. E. C. Conover, pastor—10:00 prayer meeting; 10:30, preaching; 2:30, Sunday-school; 7:00, C. E. services; 8:00, preaching; The Philathea Class, non-sectarian, meets at 2:30 p. m., in separate class room for Bible study.

Mt. Olive—M. W. Vaughan, D. D., pastor—11:00, preaching; 3:00, Sunday-school; 7:30, preaching.

Calvary—Rev. G. W. Bailey, pastor—10:45, preaching by the pastor, subject, "The Triumph of Christ;" 3:30, Sunday-school; 7:45, preaching by the pastor, subject, "Sowing in Fallow Soil."

Shiloh—Rev. Edward Roberts, pastor—11:00, preaching by the pastor, subject, "The Full Development of a Christian;" 3:00, Sunday-school; 8:00, special sermon and baptism.

Reformed.

Trinity—Rev. John Y. Broek, pastor; Rev. Dr. Cornelius Schenck, pastor-emeritus—10:30, preaching by the pastor, subject, "A First-class Church;" 2:30, Bible school; 6:45, C. E. Society meeting; 7:45, preaching by the pastor, subject, "Sacrifice and Service;" a musical will be held in honor of thirty years of service of Arthur L. Titsworth, organist.

Netherwood Reformed church, Leland avenue—Rev. Royal A. Stout, pastor—11:00, preaching by the pastor, subject, "The Thinking Christian;" 8:00, preaching by the pastor, subject, "God's Use of Music;" the new organ will be dedicated.

German—Rev. C. H. Schneegas, pastor—10:45, preaching in German; no evening service.

Marconnier chapel—Rev. J. Tucker Lansdale, pastor—11:00, preaching; 3:00, Sunday-school; 7:45, preaching.

Presbyterian.

First Presbyterian—Rev. Dr. Charles E. Herring, pastor—10:00; Sunday-school; 9:30, preaching by the pastor; 7:45, preaching by the pastor.

Crescent Avenue—Rev. Dr. John Sherilan Zelie, minister—10:30, morning worship; 12:00, Sunday-school; 7:30, evening worship.

Hope chapel—Rev. Frederic L. Greene, pastor—10:30, preaching; 2:30, Sunday-school; 8:00, preaching by the pastor.

Warren chapel—Rev. J. O. McKelvey, pastor—10:30, preaching by the pastor; 9:45, Sunday-school and Berean Bible class for men, E. F. Parvin, teacher; 7:45, preaching by the pastor.

Bethel chapel—Rev. P. D. Tildon, pastor—Services 11:00 a. m.; preaching; 3:00, Sunday-school; 8:00 p. m., preaching.

Episcopal.

Grace Church—Rev. E. Viears Stevenson, rector; Rev. John G. Currier, assistant—Services: 7:30 a. m., celebration of the Holy Communion; 11:00 a. m., morning prayer, litany and sermon. On the first Sunday of the month Holy Communion and sermon; 2:30 p. m., Sunday-school; 4:00, organ recital; 4:30 p. m., evensong and sermon by the rector.

Holy Cross Church—Rev. William S. McCoy, rector—7:30 a. m., holy communion; 9:45 a. m., Sunday-school; 11:00 a. m., morning prayer and sermon by the rector; 7:30, organ recital; 7:45, evening prayer and sermon. On the first Sunday in the month Holy Communion at 11:00 a. m.; Saints' days Holy Communion at 9:30 a. m.

Church of the Heavenly Rest—Clinton avenue and West Fifth Street—Rev. Cortlandt H. Mallery, rector—8:00 Holy Eucharist; 9:45, Sunday-school; 11:00, matins and sermon (Holy Eucharist first Sunday in the month); 4:30 p. m., evensong and sermon by the rector. Fridays and Holy days Holy Eucharist at 10:00 a. m.

St. Stephen's Church—Rev. Warner E. L. Ward, rector—8:00 a. m., Holy Communion; 11:00 a. m., morning prayer and sermon (Holy Communion first Sunday in each month); 9:45, Sunday-school; on Saints' days Holy Communion at 10:00 a. m.

Grace Church Mission for Colored People—10:00 a. m., Sunday-school; 8:00 p. m., evensong and address at 120 East Front street. Strangers are cordially invited.

Methodist Episcopal.

First—Rev. Dr. Charles M. Anderson, pastor—10:30, preaching by the pastor; 2:30, Sunday-school; 7:30, preaching by the pastor.

Monroe Avenue M. E. Church—Rev. J. Hubach, pastor—11:00, preaching by the pastor, subject, "Hosea's Challenge to the Church;" 3:00, Sunday-school; 7:15, Epworth League; 8:00, preaching by the pastor, subject, "How God Encourages Us."

Grace M. E.—Rev. C. C. Cain, minister—10:30, preaching by the pastor; 2:30, Sunday-school; 7:45, preaching by the pastor.

Mt. Zion A. M. E.—Rev. Littleton Sturges, pastor—11:00 a. m., preaching by the pastor; 3:00, Sunday-school; 8:00, preaching by the pastor.

Roman Catholic.

St. Mary's—Rev. Bernard M. Bogan, rector—Masses, 6:30, 7:30, 8:30, 9:30, 10:30 a. m.; Sunday-school at 2:30; vespers at 7:30.

St. Joseph's—Rev. William H. Miller, rector—Masses at 8:30 and 10:30 a. m.; Sunday-school at 3:00; benediction of the blessed sacrament, at 3:30.

Congregational.

Congregational Church—Rev. C. L. Goodrich, pastor—10:30, morning worship, 11:55, Sunday-school; 4:30, vesper service, song service, "Christ in the New Hymns."

Swedish Pilgrim Church—Rev. Gottfrid Sjoblom, pastor—10:30, Sunday-school; 4:30, young people's meeting; 8:00 p. m., preaching.

Friends.

Meeting house, Watchung avenue and Third street—Meeting First-day at 11:00.

St. Peter's Lutheran—Grove street and Mercer avenue—Rev. Conrad Blunk, pastor—9:30, Sunday-school; 10:30, preaching in German.

Swedish Lutheran—Grove street and Mercer avenue—Evening service only at 8:00, with preaching by Rev. Gustav Andin.

First Church of Christ, Scientist.

Babcock Building, Front street and Madison avenue—Service 11:00 a. m., lesson sermon, "Probation After Death;" 9:45, Sunday-school; reading room open between the hours of 2:00 and 5:00 o'clock daily with exception of holidays.

Unitarian.

All Souls'—Rev. A. C. Dickerson, pastor—10:30, morning worship, preaching by the pastor, subject, "Enlightened Vision;" 11:50, Sunday-school.

Not Classified.

Salvation Army—Captain and Mrs. Hewitt officers in charge—11:00, Holiness meeting at the hall; 2:30, Sunday-school and Bible class in hall; 6:30, Young People's Legion meeting; 8:00, great Salvation meeting, good singing, bright testimonies, gospel address.

Y. M. C. A.—Sinclair Conference Class meets every Sunday afternoon from 3:00 to 4:00 o'clock; good music, an instructive and inspiring address and good fellowship are the features. The class is non-sectarian, democratic, fraternal. H. W. Herman is the leader. All men are welcome.

Plainfield Rescue Mission—In W. C. T. U. rooms, 7:45, gospel service, special music, with address by J. D. Loizeau.

Italian Mission—409 East Third street—Preaching by Theodore Boretti. Sundays at 10:30 a. m., in Italian and song and prayer service Wednesday evenings at 8:00. Sunday-school in English and Italian at 2:30.

West End Tabernacle—3:00 p. m. Sunday-school; 7:00, C. E. meeting; 8:00 p. m., gospel address by George Dufford.

Wilson Memorial chapel—8:00 p. m., preaching.

W. C. T. U.—4:00 p. m., gospel temperance meeting, with address.

—Wife—My dear, you are seriously ill and I think you had better write down my last wishes.—Pele Mele.

Royal
BAKING POWDER
Absolutely Pure

Used and praised by the most competent and careful pastry cooks the world over

The only Baking Powder made from Royal Grape Cream of Tartar—made from grapes

ANTI-TUBERCULOSIS LEAGUE'S COLUMN

(Every Saturday).

CONTRIBUTORS:

Mrs. E. F. Feickert, Mrs. Allan Cowperthwait, Mrs. C. L. Riley, Dr. Clara DeH. Krans, Dr. H. D. Corbusier, Ernest L. Ransome, S. T. Carter, Jr.

PREVENTION AND CURE OF TUBERCULOSIS.

BY

Clara De H. Krans.

Plainfield is working a great effort to solve the problem of what to do with the patients with tuberculosis who will not or can not go to an institution and the many who have been to institutions and had the disease arrested but relapsed because not enough provision had been made for the oversight of them after their return, sometimes to their former conditions of over-work, insufficient food and fresh air.

Many women will not break up their homes because their children cannot be disposed of to their satisfaction or they fear for the compact or habits of their husbands. Men often will not give up their work that provides for keeping the family together and children whose parents are not willing to have them leave home, form a group of special cases taken care of by the Anti-tuberculosis League.

A nurse goes about from home to home of the afflicted ones, doing what she can to instruct, care for and cheer them. With her knowledge an infinite patience and appreciation of the needs of the individual case, she is able to help them care for their health and hasten the arrest of the disease.

A committee has been formed with Mrs. Sherman B. Jeast as chairman, in charge of the work of a so-called "class" which combines the function of a class and a dispensary and a group of "visitors" to the homes assisting the physicians and nurse. Strange to say in this enlightened day, it is extremely difficult to secure an adequate number of "visitors" because of the groundless fear of contagious in spite of the fact that it was shown long ago by the results of batheriological examination that there are not as many of the germs causing tuberculosis to be found on the walls and in the sweepings from floors in institutions for tuberculous patients as in other public buildings, cars, etc.

In the former, patients are instructed to expectorate only in receptacles provided for the purpose and these are burned. As much can be said of the homes of the tuberculous patients cared for by the visiting nurse and especially of those in whom the "visitors" are asked to interest themselves.

In addition to the nurse and "visitors," there is a "class" held each Friday at half-past three o'clock in the rooms of the Anti-Tuberculosis League in the Babcock Building. Patients may go merely for diagnosis, advice and treatment from a physician who is always present or they may go as class members to take advantage of the social features. Last month there was an attendance of sixty-eight and the class supplies a much felt need in anti-tuberculosis work. Those interested are earnestly invited to visit it and witness the quiet going and coming of the members to the physician in one room, while those waiting get their light refreshment and join in games. Its social features offer an inducement to attend that is an essential element in the prolonged and monotonous period of absenation which the treatment of a consumptive necessitates.

In co-operation with the organized aid and the nurse, it sends patients to institutions, directs home treatment and keeps a watch on old cases.

When a "visitor" asked the nurse what she did in the homes she answered, "If I had time, I should do whatever seemed to be the thing needed when I arrived. I do not always talk about tuberculosis. Sometimes I help a mother with some sewing that bothers her; sometimes I show her a better way to cook something which she is preparing when I arrive, etc., etc."

One of the visitors is teaching two children who are not able to attend school. Holding out to a man the hope of future employment means a great deal and there is no end to the ways and means one chooses to help and cheer those in whom an interest is felt. Perhaps no one who has not had some dark days can appreciate fully what a help it is to see somebody and have even a little chat about something outside her own thoughts.

The discouraging part of the work is the difficulty to obtain money to supply even the few things which insure improvement such as milk, food and codliver oil.

Contributions of games and puzzles are desired and should be sent to Mrs. Joost at the Babcock building, who is most anxious to have volunteers to visit in the homes.

CLARA DE H. KRANS.

April 25th, 1912.

SUBSCRIPTION BLANKS.

To E. F. Feickert,
Chairman White Crusader Committee, Plainfield, N. J.

I desire to subscribe to the White Crusader, and enclose herewith twenty-five cents in payment of my subscription for one year.

Name.....

Address.....

If to be sent to someone else indicate name and address below.

.....

.....

AUTO MORE FRACTIOUS THAN BROWN'S HORSES

Perth Amboy, April 27.—After driving horses nearly sixty years, Constable John C. Brown recently disposed of his last steed and purchased an automobile. The machine, under Brown's guidance, ran wild yesterday and temporarily ended its usefulness by battering itself against a telephone pole on Smith street. It was the second day that Brown attempted to run the car himself, and he made the mistake of startihg at high speed and attempting to turn around at the same time. Although badly jarred, Brown was not seriously hurt.

Brown explained to other court attendants that when he had papers to serve at Old Bridge, Cranbury and Jamesburg his horse was too slow and he really needed an automobile. He will have to walk until a new axle is secured for his car and the water tank, which was smashed in the accident, is repaired.

LOVING CUP FOR AGED HEAD OF DREW SEMINARY

Madison, April 27.—Announcement that the institution to which he has already given forty-five years as instructor and administrator will also receive what remains of his life was made by Rev. Dr. Henry Abson Buttz. He has been elcted president emeritus of Drew Theological Seminary, and continued as professor of New Testament, Greek and exegesis after thirty-two years as president. Dr. Buttz officiated for probably the last time yesterday at the forty-fifth annual commencement of the seminary. He was given a loving cup by the students.

The occasion was made memorable by the graduation of the largest class in the history of the school. Diplomas were awarded fifty-nine students. Upon all but fourteen of these the degree of bachelor of divinity was conferred.

—"Why do you keep sneering at the suffragettes? Don't you want your wife to vote?" "Yes," replied Mr. Growcher, "but if I let her find it out she won't do it."—Washington Star.

PAINTERS AND DECORATORS.

AGENTS FOR
LIKE TILE
The Sanitary Wall Covering
WOOD KRUSTA
Aorochrome Washable Wall Decoration.
Interior Decoration a Specialty
Woolston & Buckle
Painters and Decorators,
145 NORTH AVENUE.

Paint that Stays Painted

That has been my slogan for years. I aim to do the best possible painting—using only the best materials that the manufacturers can furnish and employing the most skilled mechanics that can be procured. I stand back of every job I do, and when I am allowed to use my own judgment in regard to the best method of doing it, I will gladly make good any work that by any chance proves defective.

JAMES C. HANSEN
Dealer in Wall Paper, Paints, Oils, Glass, Etc.
141 East Front St., Plainfield. Tel. 346.
Estimates cheerfully furnished.

PYRAMID PAINTS

are the best paints known today; cover more surface, look better, last longer and cost no more than other Lead and Oil Paints.

THE CRESCENT COLOR CO.
Dunellen, N. J.
Tel. 1521-W, Plainfield.
Sold by Woolston & Buckle & others.

JOHANSEN BROTHERS
Painters & Decorators
OFFICE 169 NORTH AVE.
The Mulford Real Estate Agency.
First Class Work Guaranteed.

M. WARREN
PAINTER, DECORATOR and PAPERHANGER
65 SOMERSET ST.
Opp. Saengerbund Hall. Tel. Con.

Corporation Notice.

PROPOSALS FOR SEWERS.

Pursuant to a resolution adopted by the Common Council of the City of Plainfield, New Jersey, at a regular adjourned meeting held Monday, April 15, 1912, notice is hereby given that the Common Council will meet on Monday, May 6, 1912, at 8 o'clock p. m., at the Council Chamber, No. 149 North Avenue, in the City of Plainfield, at which time and place said Common Council will receive sealed proposals for doing the work and furnishing the materials for the construction of such portion of sewers contemplated in the ordinance entitled "An Ordinance to Provide for the Construction of a Further Addition to the System of Sewerage already constructed in the City of Plainfield," approved November 6, 1897, as provided for in the plans and specifications adopted by the Common Council April 15, 1912, and filed in the office of the City Clerk, No. 151 North Avenue, Plainfield, N. J.

Upon the receipt of the bids or proposals, the Common Council will immediately proceed to unseal the same and publicly announce the contents in the presence of the parties bidding or their agents, provided said parties or agents choose to be then and there present, and also make proper record of the prices and terms upon the minutes of the Council.

Each proposal must be accompanied by a certified check for $100.00, payable to the Treasurer of the City of Plainfield.

The Engineer's approximate estimate of the quantities of material required, and the work to be done, is as follows:

685 feet 8 inch Vitrified Pipe Sewer, under 6 feet deep.
175 feet 8 inch Vitrified Pipe Sewer, 6 to 8 feet deep.
40 feet 8 inch Vitrified Pipe Sewer, 8 to 10 feet deep.
3 Manholes.
1 1-inch Flushing Connection.
100 Asphalt Joints.
100 "G-K" or "Jointite" Joints.

Duplicate plans may be examined, and forms of proposal, specifications, contract and bond, may be obtained at the office of the undersigned, 151 North Avenue, Plainfield, N. J.

The right to reject any or all bids is expressly reserved by the Common Council.

Proposals should be endorsed "Proposals for Sanitary Sewers."

J. T. MacMURRAY, City Clerk.
Dated Plainfield, N. J., April 15, 1912.
4 20 2-s

Corporation Notice.

EXTENSION OF WEST SIXTH STREET AND BRADFORD AVENUE.

Notice is hereby given that the Common Council will meet at the Council Chamber, No. 149 North Avenue, on Monday evening, May 6, 1912, at 8 o'clock p. m. and will at that time and place give a public hearing to all persons in favor of or opposed to the laying out and opening of West Sixth Street from Grant Avenue to connect with Essex Street at Darrow Avenue, also to those in favor of or opposed to the laying out and opening of Bradford Avenue from its present terminus to Clinton Avenue.

J. T. MacMURRAY, City Clerk.
Dated Plainfield, N. J., April 15, 1912.
4 20 2-s

L. Moraller & Son
Watchmakers and Jewelers,
WATCHES, CLOCKS and JEWELRY
Fine Watch and Clock Repairing a Specialty.
219 Park Ave. Plainfield, N. J.

VAIL BROS.
Plumbing, Tinning and Heating.
Satisfaction Guaranteed.
General Repairing a Speciality.
Night service promptly attended to.
Phone 1067-W. 123 Duer St.

RAG CARPETS AND RUGS.

RAG carpets and rugs, also silk portiers made from your own material; we also buy carpet rags. Address William Spicer, Scotch Plains, or William A. Schorb, & Co., 120 Madson avenue, Plainfield; 'Phone 1707-W. 10 2 tf

FOR SPECIALS
"At the Fountain"
Watch this space from day to day, we will have many new dishes to tell you about.
T. S. ARMSTRONG The Apothecary
Cor. PARK and NORTH AVES.

FLOUR
PILLSBURY'S XXXX
HECKER'S SUPERLATIVE
GOLD MEDAL
$7.00 Per Barrel
NEUMAN BROS.
GROCERS
Watchung Ave. and Fifth St. Telephone 760
Efficient and Rapid Delivery Service to All Parts of the City

HAND'S EXPRESS CO.
OLD RELIABLE
STORAGE
All Rooms Separate, Light and Dry
Furniture Packed and Shipped
Office 69 Somerset St. 'Phone 541

PLAINFIELD FLOWER SHOP
Special Sales on Cut Flowers Fridays and Saturdays
Now is the time to place your orders For Ornamental Trees, Shrubs, Plants and Fruits.
Bedding Plants of all Kinds.
Grass Seed—Fertilizers Landscape Gardening in all its branches.
Call or 'Phone us for estimate on what you may require.
We sell the Dunham Steel Water Weight Garden Rollers.
CENTRAL AVE. AND WEST FRONT STREET.
'Phone 1724
Advise on What and How to Plant Free.

MONEY
can be procured here at legal interest and a very reasonable charge for our services as your broker.
We give customers a copy of agreement, which plainly shows amount received, number of payments to be made, and the discount if settled before maturity. Honorable dealing and courteous treatment.
Household Loan Co.
148 East Front Street, PLAINFIELD.

Hoagland's Express
Careful and Expert.
Furniture Moving
Office 116 W. Second St. Tel. 883-W
Home Tel. 648-L.

Watchung Express Co.
Incorporated.
120 Madison Ave. Tel. 1664-M-2
All Orders Promptly Attended To.

T. A. Moore
UNDERTAKER
612 E. Sixth St.
TEL. 741-R

Established 1872.
P. CASEY & SON,
UNDERTAKERS AND EMBALMERS
Office 116 Park Ave., Tel. 884-W. Res. 417 W. 3d St. Tel. 903-R. Office open day and night. N. Y. office 10 E. 22d St., Tel. 3094-Gramercy.

A. M. RUNYON & SON,
UNDERTAKERS.
602 Park Avenue. Telephone No. 40, Office open day and night. Office of Hillside Cemetery. New York office—50 Great Jones St. Tel. call 3345-Spring. New York Embalmers License—1220. New York Registered Licensed Undertaker No. 215.

AUCTIONEERS.
Murray, the Auctioneer
is now located at the old Auction Room Stand, 326 West Front street, near Grove. Household goods and merchandise of all kinds bought and sold. We also pack China and crate furniture and have good dry storage rooms at moderate charges.
Over 20 years experience in business and conducting sales.
ROBERT MURRAY,
Auctioneer and Appraiser.
326 West Front St. 'Phone 666

The Leading Auctioneers
W. A. SCHORB & CO.
Also Dealers in Second Hand Furniture—Bought and Sold.
120 Madison Av., Jackson Blg
Telephone 1707-W.

ALL SEASONABLE
Plants and Cut Flowers
Floral Design Work a Specialty
STANLEY
159 EAST FRONT ST.
'Phone 928.

AUTOMOBILES FOR SALE.

FOR SALE—Model 10, Baby Buick, with rumble seat, in first-class condition. Address Buick, care Press. 4 26 3

FOR SALE—Five passenger Chalmers 30; in first class condition; a real bargain. F. T. Woodhull. 4 20 tf

THREE DEATHS IN 25 YEARS.

Perth Amboy, April 27.—James E. Dunham was buried yesterday, an escort of members of Lincoln Engine Company attending the service. Dunham was the third of their number to die since the company's organization in December, 1881. The company's roll contains forty names. Dunham had been in poor health several months. He was thirty-five years of age.

—Read the Plainfield Daily Press.

Somerville.

Somerset Council, Knights of Columbus, held its first annual banquet at Hotel Cawley, Thursday night. National Warden Thomas F. McLaughlin was toastmaster, and among the speakers were Mayor W. V. Steele, State Deputy Cornelius A. McGlennon, Rev. W. F. Dittrich, Supreme Knight James A. Flaherty, District Deputy Edward J. Sweeney and State Secretary John F. O'Neill.

Deputy Surrogate Calvin D. McMurtry has been unable to attend to his duties this week owing to illness.

A barn dance was given at the Company M Armory Wednesday evening by Mrs. Westcott's dancing class.

Miss Irene Lewis is spending some time with her cousin, Miss Mary Stryker, at South Branch.

North Branch.

For many seasons this town has been represented by a strong baseball nine, but the prospects for this year are at present very small, because no one can be found to take the management. Edmund W. Clark refuses the task again. Several of the best players have moved away, but it is believed there are still enough to organize a good team.

M. J. Newman, whose house near here was destroyed by fire Tuesday afternoon, will rebuild as soon as his loss is adjusted by the insurance company.

John R. Haver, of Dunellen, is visiting his parents, former Freeholder and Mrs. William E. Haver, at North Branch Depot.

Mrs. John Kennedy, of Newark, arrived at Readington Thursday to visit for a week at her former home in that vicinity.

Mrs. Irving Mingle will entertain the Young Ladies' Mission Circle of the Reformed church, next Monday afternoon.

James Blair, of Newark, is spending a few days visiting Mr. and Mrs. Samuel D. Opie, at Neshanic Station.

Ralph Van Pelt, of New York City, is the guest of his parents, Mr. and Mrs. Ralph Van Pelt, at Bideawee.

Henry Blaufuss, of Bernardsville, is spending a few days with his brother, Edward L. Blaufuss.

Mrs. Jason Crum is visiting her sister, Mrs. Edward Matthews, at Neshanic Station.

Whitehouse.

H. R. Rood, of Seattle, Wash., president and general manager of the Pacific Creosoting Company, whose name appears in the list of those lost on the Titanic, was a wealthy resident of that city. With his wife he had been spending the winter abroad. Mrs. Rood and her maid were to sail later. Mr. Rood was a nephew of Mrs. Rebecca Skillman and Mrs. Hannah E. Voorhees, of Whitehouse Station.

Miss Elizabeth Stillwell celebrated her eighty-second birthday at the home of Mr. and Mrs. Peter S. Herder, at Dreahook, Wednesday afternoon, by entertaining relatives and friends. Miss Stillwell is a sister of the late George Stillwell. On Sunday while returning from church her horse was frightened at a motorcycle and ran away.

The funeral of George S. Hoffman, twenty-one years old, was held in the Methodist church at Lebanon Thursday afternoon. Rev. Sylvanus D. Decker, the pastor, officiated. Mr. Hoffman was a son of Mr. and Mrs. Wilson J. Hoffman, of Lebanon, and died at his home in Newark. He leaves a widow.

Manager Ray C. Stryker, of the Whitehouse Station Athletic Association baseball team, announced Thursday that the season at Whitehouse Park would be opened Saturday afternoon, May 25, when the Flemington team is scheduled to play there.

During the thunder storm Wednesday afternoon, the large pine tree in front of the residence of Jacob H. Melick fell on the fence between his home and that of John E. Seals, completely wrecking the fence.

Miss Florence Lane, of Pleasant Run, who makes her home with her grandmother, Mrs. Emanuel Dilley, in East Whitehouse and attends the High School in Somerville, has the measles.

Commencing next Thursday evening the prayer-meeting of the Reformed church at Lebanon will be held in that edifice, instead of at the parsonage, for the summer season.

North Star Council, Jr. O. U. A. M., of Peapack and Gladstone, will give a vaudeville entertainment in that borough Wednesday evening, May 29.

County Engineer Grant Davis and staff, of Whitehouse Station, have started the survey for the new macadam road from Bloomsbury to Asbury.

Mrs. Margaret Jelliffe and daughter, of Jersey City, are spending a few days with Mrs. Jelliffe's parents, Mr. and Mrs. George Clark, at Lebanon.

Mrs. Cora Emmons is reported to be critically ill from peritonitis at her residence in East Whitehouse.

Herman F. Kunze, Jr., is suffering from mumps at his home at Whitehouse Station.

Mrs. Sarah Howell has just moved from Whitehouse Station to Stanhope.

PRESS CLASSIFIED COLUMNS

Plainfield's Greatest Want and Exchange Market

COPY RECEIVED UNTIL 2 P. M. DAILY

One cent a Word for first insertion, one-half a cent a word for each subsequent insertion of the same advertisement for less than one month. Fifty cents a line, (six words) for one month. **DOUBLE CHARGE FOR CAPITALS. NO ADVERTISEMENT RECEIVED FOR LESS THAN 10 CENTS.**

The Plainfield Daily Press cannot give information regarding advertisements for which answers are to be sent care of the Press. Persons replying to office addresses must mail or leave written answers as stated in advertisement.

L. L. MANNING & SON.
STEAM GRANITE WORKS.
Corner Central Ave. and West Front St. Opposite First Baptist Church.

FOR SALE OR TO LET.

FOR SALE OR TO RENT—No. 605 MADISON AVENUE, 9 ROOMS; ALL IMPROVEMENTS; HOT WATER HEAT. FRANK H. SMITH, 603 MADISON AVENUE. 3 4 tf

TO LET OR FOR SALE—Ten-room house, all improvements, near High School; ten minutes to depot. Apply to owner, 938 Park avenue. 4 27 2

FOR SALE OR TO LET—15-room house, all improvements; barn, conservatory; excellent location; one-half block from trolley and 10 minutes to main depot; moderate rental. 122 Plainfield avenue. 4 20 tf

HELP WANTED—MALE.

WANTED — Stenographer; wide-awake and progressive young man. Apply at once, Saurer Motor Co. 4 25 3

WANTED
strong able bodied men for the Plainfield Police force. Applicants must be residents and legal voters of this city. Application blanks may be obtained at the City Clerk's office, No. 151 North Avenue. 4 26 3

WANTED — First-class painters, first-class paperhangers; steady work. Apply H. W. Emerson, 707 Mattison avenue, Asbury Park. 2 26 2

WANTED—Man for general farm work. Address Farm, care Press. 4 26 3

WANTED—Young man to drive automobile delivery wagon. Stanley florist, 159 East Front street.

WANTED — Good, neat boy to work in drug store; good chance to learn business. Address Box 40, care Press. 4 26 2

BOY wanted, about fifteen years of age; permanent position. Apply Bonn's millinery store. 4 26 2

WANTED—Plumbers and steamfitters' helpers. Apply 187 North avenue. 4 24 tf

SITUATIONS WANTED—MALE.

MAN wants position in private family as gardener and yard-man; has some knowledge of automobile. Address K., care Press. 4 26 3

ELECTRICIAN—Young man, conversant in all branches, wants position. Address R. A. F., Daily Press. 4 26 3

YOUNG colored man wishes position as chauffeur and butler; moderate wages; references. Address Colored, care Press. 4 25 3

EMPLOYMENT AGENCIES.

MURRAY'S Employment Registry office has removed from 226 East Front street to 326 West Front street, near Grove, at Murray's auction rooms; 'Phone 666. 4 16 1mo

EMPLOYMENT Agency, Mrs. Keller, 22 Somerset place, the oldest and most reliable (all nationalities). 'Phone 1724. 7 1 tf

REAL ESTATE FOR SALE.

CHOICE LOT for sale—Berkley avenue, Netherwood; 95 foot front by about 235 deep. R. I. Richardson, Westfield. N. J. Phone 66-J. 10 8 tf eod

FOR SALE—A few choice lots on Union street; the cheapest lots in Plainfield for the money. J. T. Vail. 7 19 tf

TEN PER CENT. investment—Fine, modern two-family house, near depot and trolley; twelve rooms, all improvements, steam heat; now rented under one lease for $550; price $5,500. E. M. French, No. 171 North avenue. 4 20 tf

FOR SALE—$3,500, 8-room dwelling; all improvements; extra lot with barn in rear; convenient location. F. A. Martin, 94 Somerset street, Tel. 160. 4 26 2

FOR SALE—House and lot, on East Sixth street; 7 rooms; part improvements; fruit and grapes; small payment down; balance as rent. Address Small Payment, care Press. 4 22 tf

FOR SALE—Lot, 55x200, on Union street, near Stelle avenue. James J. Lobin, 16 Stone street, North Plainfield. 4 22 6

FOR SALE—9-room house, all improvements; cheap to buyer if sold by May first; price $3,500, $500 cash. 506 East Second street. 4 4 tf

HELP WANTED—FEMALE.

WANTED—A cook (white) with good reference. Apply 1406 Watchung avenue. 4 25 tf

WANTED—Girl for general housework; white; references. Mrs. A. M. Collens, 1320 Watchung avenue. 4 25 3

WANTED — Competent waitress; white; to assist with chamberwork. Miss Tweedy, 125 Crescent avenue. 4 25 3

WANTED—Good white girl to assist with housework. 23 Vine street. 4 25 3

WANTED—Two white girls, with good town references; who will be willing to go to the seashore; one to act as cook and laundress; the other as chambermaid and waitress. Apply 90 Myrtle avenue. 4 25 3

WANTED—Two girls; colored; one cook, one chambermaid and waitress. Apply between 2 and 5 o'clock, Monday, the 29th, at 224 East Seventh street; reference required.

WANTED—Reliable colored woman to cook and iron. 318 West Seventh street. 4 27 tf

WANTED—Maid for general housework. Apply at Hoefler, Park avenue, Scotch Plains, N. J. 4 27 2

WANTED—A good plain cook; also a chambermaid and waitress. Apply after seven evenings, 418 East Front street. 4 26 3

WANTED—Neat appearing maid for general housework; must have good references. Call 207 East Seventh street. 4 26 2

WANTED—At once, cooks, general houseworkers, waitresses. Central Registry, 430 Watchung avenue. 4 25 3

WANTED—Operators, also learners, on ladies' muslin underwear; paid while learning. Schiller Bros., 320 West Front street. 3 28 1mo

WANTED—Apprentice and good sewers for dressmaking. 175 East Front street. 4 27 3

FINISHERS WANTED ON MUSLIN UNDERWEAR; A FEW INTELLIGENT LEARNERS TAKEN. APPLY NAT LEVY CO., RINK BLDG. 12 27 tf

WANTED—Waist finisher and an improver. Smalley & Bogart, dressmakers, rooms 321-322 Babcock building. 4 24 4

WANTED—Competent white girl for general housework; no washing required; small family; good wages. 982 Prospect avenue. 4 24 4

SITUATIONS WANTED—FEMALE.

RELIABLE colored laundress wants washing at home. 626 West Fourth street. 4 25 3

EXPERIENCED cook (white) wants place; wages $35; Plainfield references. Call Keller's agency, 22 Somerset place; 'Phone 1724. 4 25 3

WANTED—Washing and ironing at home or will go out. 205 Liberty street. 4 26 3

LADY would like to recommend competent, reliable colored woman; experienced laundress; for work by the day. Julia Vaughn, Plainfield postoffice.

WOMAN wants position as chambermaid and waitress. Apply 97 Mercer avenue. 4 26 3

WANTED—General housework in small family; without washing; best references. Call after five o'clock, 409 Plainfield avenue. 4 25 3

50 GIRLS wanted; cooks, waitresses and general houseworkers. Mrs. Keller's agency, 22 Somerset place; 'Phone 1724. 4 25 6

EXPERIENCED laundress wishes lace curtains and fine wash. 621 West Third street. 4 20 1mo

ROOMS AND BOARD.

TWO large desirable rooms, with board. Mrs. Williams, 137 Crescent avenue. 4 3 tf

FURNISHED room to let to middle-aged lady. 28 Somerset place. 4 23 5

WANTED—MISCELLANEOUS.

WANTED—Horse, wagon and harness; must be cheap for cash. Box 741, 'Phone 205. 4 25 6

WANTED—Steinway or Sohmer upright piano. Address Cash, Box 783, Plainfield. 4 16 1mo

WANTED—TO BUY.

WANTED—To purchase, several good cows. Address Spot Cash, care Press. 4 26 2

MISCELLANEOUS.

100 PER CENT. saved, protecting your furniture with slip covers; price $1.50 and up. Kay R. Melton, upholsterer, 57 Somerset street. 4 22 1mo

IF YOU NEED something to build you up, get a bottle of Tonic Hypophosphites at Nagle's Pharmacy. Good spring medicine. 2 29 tf

STORE your furniture with the Plainfield Storage Company; reasonable rates. Orders left for moving vans. Nagle's, Front and Grove Sts. 1 18 tf

MRS. BONY—Street dresses and evening gowns; makes a specialty of separate waists. 417 East Fifth street, Plainfield. 4 20 1mo

EMPIRE Linotype School, 419 First avenue, New York; largest in existence; prospectus. 3 28 1mo

LABOR furnished, 308 Berckman street; housecleaning, whitewashing, lawn work, gardening, flowers and plants for sale; also potting soil. Albert Brinkley, telephone 624-W. 4 26 1mo

BOOKS—Advertiser will write or call if you have any volumes for sale. Address Books, care Press. 4 27 3

MRS. M. PAUL—Ladies' doctor—718 West Front street, near Grant avenue. 4 22 1mo

H. H. BUTLER, D. V. S.—Pet animals a specialty. OFFICE AT WM. T. CAMPBELL'S, 108 Somerset street, 'Phone 230. Hospital for dogs. (Cut out for reference.) 1 8 tf

H. M. CLARK, carpenter and builder, 60 Grandview avenue. Jobbing a specialty. 4 8 1mo

INSURANCE—Real estate, household goods, liability, automobile, plate glass, burglary, personal accident. J. E. Curtis, 183 North avenue. 4 3 1mo

RIDING lessons; fine saddle horses to hire; horses boarded; exchanged. Riding School, 775 Kensington avenue. 'Phone 194. 1 8 tf

KAY R. MELTON, upholsterer; estimates cheerfully furnished. 57 Somerset street. 4 22 21mo

FOR SALE.

LADY'S horse, phaeton, runabout, harness, for sale; exceptional opportunity; horse 14 hands high, gentle, sound; harness brass mounted; stylish phaeton. Can be seen at Hedden's stables or 'Phone 303-W. 4 25 3eod

FOR SALE — Cedar for arbors, fences, and rustic work; also bean poles. John Mobus, Box 320, 'Phone 670-R. 3 7 2mo

FOR SALE—Cheap, one horse stake truck, in good running order. 177 Somerset street. 4 27 2

FOR SALE—12 White Leghorn year old hens, laying 9 to 11 eggs daily. Address Bargain, care Press. 5 27 2

FOR SALE—Two library tables in carved flemish oak, suite in flemish oak, full size brass bedstead and mattress and hall rugs. Apply between this and Tuesday morning, 749 Belvidere avenue. 4 27 2

FOR SALE—Bicycles; $7.50 and $8.50. 351 East Third street. 4 27 3

FOR SALE—3 good work horses. Joseph Harrigan, 929 South avenue. 4 23 5

FOR SALE—Duck eggs and baby ducks, from Mammoth Pekin Ducks. Netherwood Farm, Mountain avenue; Tel. 1379-W. 4 22 6

FOR SALE—Manure, sand and soil. Fred Carter, 656 South Second street; telephone 1788-W. 4 23 6

FOR SALE—Farm wagon and buggy. Knight, four doors from West Seventh street on New Brunswick avenue. 4 23 5

FOR SALE—Top soil, gravel and filling-in stuff for sale. Apply D. F. Dugan, 511 East Seventh street; 'Phone 475-W. 4 1 tf

FOR SALE—Profit-sharing bond at rate of fifty per cent. earnings of money invested and a guarantee of interest at 5%. I have paid 20 months or $200, and will sell for $190 cash. Apply C. C., care Press. 3 27 tf

PIANOS AND ORGANS.

STEINWAY piano for sale; elegant mahogany upright; nearly new; 7 1-3 octaves; great bargain; $150; Bradbury concert grand, sacrifice $75. Call New Jersey Piano Co., 311 West Front street. 4 24 1mo

REAL ESTATE AGENTS.

REAL ESTATE for sale, rent and exchange. Insurance in strong companies at lowest rates; money loaned on real estate. Thickstun & Emmons, 197 North avenue. tf

FOR RENT.

TO LET—Five pleasant rooms, city water, gas and heat. 1113 East Second street. 4 25 3

FOR RENT—House, nine rooms; newly decorated; three minutes from trolley, five minutes from railroad station; rent whole or part. Apply Neuman Bros. 4 22 tf

TO LET—Four new apartments with all the latest improvements; 916-920 West Fourth street, corner of Stebbins place. Inquire S. Mann, 919 West Third street. Phone 1996. 3 6 tf

TO LET—321 Park avenue, for business or dwelling. J. Manley. 3 26 tf

FOR RENT—Two stores, adjoining each other, corner Plainfield avenue and West Fourth street; an opportunity for butcher or grocer. Inquire A. Kunzman, 122 Plainfield avenue. 4 20 tf

HOUSE, on Lyman place, 6 rooms, part improvements; lot 50x150; cheap to quick buyer. Owner, Daily Press. 4 27 6

FLOOR to let. 47 Woodbine avenue. 4 24 6

LARGE house, 137 East Fifth street; central location; near Sycamore street; newly painted, new modern bath-room fixtures just put in; rent $35 per month; immediate possession. Murphy, 149 North avenue; telephone 675-J. 4 27 3

SIX-ROOM flat to let; 140 East Second street; $16. William Hand, 215 Jackson avenue. 4 26 tf

FOR RENT—Storage rooms, 321 Park avenue. John Manley, real estate and insurance. 4 26 tf

PASTURE to let; running stream, shade. Brookside Farm, South Plainfield.

FOR RENT—Large room, suitable for two; airy and well lighted; central location. Address R., care Press. 4 27 3

PASTURE to let; cattle, $1.00 to $1.50; colts, $2.00 to $3.00 per month for the season, at Blackwell's Mills, N. J., 93 acres of meadow; will receive stock May 1. A. V. D. Williamson, R. F. D., No. 2, Three Bridges, N. J. 4 26 12

TO LET—New six-room house; all improvements. No. 110 Westervelt avenue. 4 22 6

FOR RENT—Four rooms, city water, large attic. John Manley, 321 Park avenue. 2 23 tf

FOR RENT—Furnished rooms for light housekeeping; $1.25, $2.00, $3.00. 351 East Third street. 4 27 3

FOR RENT—To small respectable colored family, house of 6 rooms on Westervelt avenue, near Mountain. Apply J. V. E. Vanderhoef, at Woodhull & Martin Co. 5 8 tf

HOUSE to rent, 7 rooms, all improvements, hot water heat; two minutes from railroad station and trolley. Jos. Harrigan, 929 South avenue. 4 6 tf

TO RENT—From June 1, completely and attractively furnished house in best location, beautiful garden, well shaded grounds, stable, convenient to station, best train service out of New York. Answers, E. P., care Press. 4 4 tf

TO LET—4 and 5-room apartments; with all improvements, except heat; rent $17 and $18. M. F. Gano, 142 North avenue. 2 8 tf

FOR RENT—From April 1, house 8 rooms and bath; all improvements, with barn; No. 45 Prospect place near Washington avenue. J. V. E. Vanderhoef, care Woodhull & Martin Co 2 17 tf

MONEY TO LOAN.

MONEY TO LOAN on bond and mortgage. Mulford, opposite depot. 12 28 tf

$2,000 TO LOAN, bond and mortgage. Isaac Vail, 138 North avenue. 4 9 1mo

TITLES abstracted for purchasers of real estate and bond and mortgage loans. Chas. J. McNabb, 209 North avenue. 2 18 tf

MONEY TO LOAN on bond and mortgage. Charles L. Moffett, attorney, Woodhull & Martin building. tf

MONEY TO LOAN on bond and mortgage. J. T. Vail. 4 9 tf

MORTGAGES placed on good security. Francis J. Blatz, First National Bank Building. 8 21 tf

$25,000 TO LOAN at 5 per cent. in sums to suit, on good mortgages. Elston M. French, 171 North avenue. 9 19 tf

MONEY to loan on first mortgage. Lewis A. Clement, lawyer, Babcock building. 4 22 6

SPORTS OF ALL SORTS

JUST TAPS BY "BUNTS"

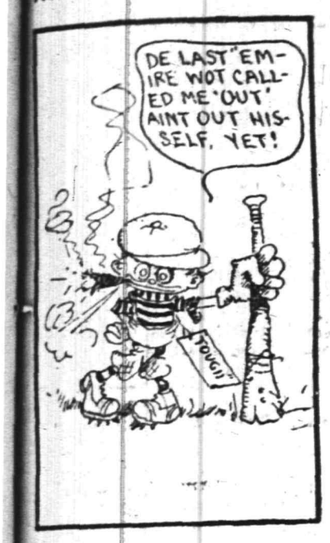

Today is the day.

The Oval is the place.

3:30 is the time.

You know the rest.

Also today—The City High meets Upsala, Leal's goes to Morristown, and the borough team goes after Roselle H. S. at Hyde Field.

Spitball twirlers are very much in demand, every manager keeping his eyes peeled for one who can throw the moist missel.

The baseball team of Chinese players from the college of Hawaii are making their American Rah! Rah! brothers work for everything that they get.

The hospital list of the big league players continues to grow.

Four members of the St. John's College faculty have resigned giving as their reason that athletics and military exercises have infringed on scholastic work.

The Giants have been having a regular feast at the expense of the Phillies.

But please remember that the Phillies have only about four of their first string men in the game.

It has been said that outside of being a first-class pitcher, an A1 fielder, a large-sized clouter, and a shifty baserunner, Jack Coombs doesn't amount to much as a ball player.

It is queer that such a one should be missed.

Princeton lost her first ball game Thursday to Penn. State by a score of 4 to 1.

A baseball league has been formed among the prisoners at Fort Leavenworth penitentiary.

The umpire will probably come in from the outside. It would not be fair to place the extra punishment upon any inmate.

The Giants have now made it six in a row.

Ty Cobb has started, got his first home run Thursday against St. Louis.

Stamford University plans to send her victorious crew to Poughkeepsie to participate in the intercollegeate regatta on June 20.

This crew recently defeated the University of California and Washington crews on the Pacific Coast.

May 4 will find the Country Club open for golf.

BASEBALL.

Results of Games Played in National and American Leagues.

NATIONAL LEAGUE.

At New York: R. H. E.
Boston ..... 001 011 000—3 9 1
New York ..... 000 034 00*—7 11 2
Batteries—Donnelly and Rariden; Crandall and Meyers. Umpires—Rigler and Finneran.

At Philadelphia: R. H. E.
Brooklyn ..... 010 300 002—6 8 2
Philadelphia .... 000 101 000—2 5 2
Batteries—Stack and Phelps; Brennan and Graham. Umpires—Klem and Bush.

At Chicago: R. H. E.
St. Louis .....006 000 112—10 12 2
Chicago ..... 402 020 000— 8 6 5
Batteries—Steele, Bliss, Woodburn and Wingo; Harmon, Cheney and Archer. Umpires—Owens and Brennan.

Pittsburg-Cincinnati game postponed on account of threatening weather.

STANDING OF THE CLUBS.

	W.	L.	P.C.		W.	L.	P.C.
Cincinnati	8	2	.800	Chicago	4	6	.400
New York	8	3	.727	Pittsburg	4	6	.400
Boston	6	6	.500	Phila'phia	4	6	.400
St. Louis	5	7	.417	Brooklyn	4	7	.364

AMERICAN LEAGUE.

At Boston: R. H. E.
Philadelphia .... 022 110 000—6 11 3
Boston ..... 300 000 40*—7 4 2
Batteries—Morgan, Russell and Thomas; Pape, Cicotte, Bedient and Nunamaker. Umpires—Westervelt and O'Loughlin.

At Washington: R. H. E.
New York ..... 203 220 10—10 10 2
Washington .... 200 000 00— 2 4 1
Batteries—Quinn and Fisher; Walker, Becker, Cashion and Williams. Umpires—Connolly and Hart.

St.Louis-Detroit game postponed on account of wet grounds.

Cleveland-Chicago game postponed on account of rain.

STANDING OF THE CLUBS.

	W.	L.	P.C.		W.	L.	P.C.
Chicago	8	3	.727	Detroit	6	6	.500
Boston	7	3	.700	St. Louis	5	7	.417
Phila'phia	6	4	.600	Cleveland	4	7	.364
Wash'ton	5	5	.500	New York	2	8	.200

BASEBALL POOLS.

NATIONAL	Sat.	Sun.	Mon.	Tues.	Wed.	Thurs.	Fri.	Total
New York	4	..	..	..	11	3	7	25
Brooklyn	3	..	..	7	1	5	6	22
Boston	5	..	..	0	3	7	3	18
Philadelphia	1	..	..	..	4	2	2	8
Chicago	5	6	..	7	..	5	8	27
Cincinnati	4	7	9	4	..	1	..	25
Pittsburg	7	0	..	5	..	0	..	12
St. Louis	0	1	6	1	..	2	10	20
AMERICAN								
New York	6	..	..	3	0	4	10	23
Philadelphia	6	..	..	0	7	5	6	24
Boston	7	..	..	2	2	4	7	22
Washington	3	..	..	6	5	1	2	17
St. Louis	0	3	7	2	9	1	..	22
Cleveland	5	4	..	4	1	0	..	14
Chicago	0	8	..	7	6	8	..	29
Detroit	6	0	4	0	5	6	..	21

M'FARLAND BEATS WELLS.

British Lightweight Champion Takes Grueling Beating In New York.

New York, April 27.—Packy McFarland of Chicago conquered Matt Wells, the British lightweight title holder, in a rather one sided ten round bout in Madison Square Garden. McFarland's wonderful skill in attack and defense completely bewildered the Briton, who seemed unable to land with effect. Wells received a grueling beating and took it like a man.

Wells never stopped trying to land a wild wallop, but Packy either ducked or blocked these blows in a way that made the holder of Lord Lonsdale's belt look like an amateur.

McFarland vainly tried to knock him out. Wells took a proper lacing, but his strength saved him.

EVERYBODY SATISFIED.

Washington, April 27 (Special).—Everything in both wings of the Capitol appears to be well satisfied with President Taft's speech at Boston, the progressive Republicans feeling that Taft has been smoked out, the administration Republicans believing that presentation of the President's side of the controversy will benefit his cause, and the Democrats asserting that it is all grist for the Democratic mill.

RECIPROCITY RECEIVES JOLT FROM PHILADELPHIA

New Jersey autoists have a new cause for worry anent reciprocity. This time the trouble comes from Philadelphia, in which city it is announced that there is to be no reciprocity for Jerseymen on dealers' licenses. This means a big drawback for Camden dealers, who do a large business in Philadelphia, and it also prompts Jerseymen to ask "What is real auto reciprocity?" This State was long subjected to criticism for its failure to grant reciprocity, but finally, when it does let the bars down to everything and everybody in the motor car line, it finds that it hasn't reciprocity for all chauffeurs in New York and for none of its dealers in Philadelphia.

The Philadelphia ban on dealers was placed yesterday through the order of Police Lieutenant Mills, of the traffic squad of that city, and Jerseymen who try to drive in Philadelphia with dealers' license tags from this State, will meet with opposition. Lieutenant Mills instructed his men to arrest all persons operating cars on the streets of Philadelphia carrying New Jersey dealers' licenses. He said that non-resident motorists with Jersey licenses are exempt in Pennsylvania for ten days but that there is no provision made in the law for the car with the dealers' license.

PENN. UNIVERSITY HOLDS BIG RELAY GAME TODAY

One of the most remarkable sets of atheletic games in the history of the sport will command attention this afternoon at Franklin Field, Philadelphia in the yearly relay carnival of the University of Pennsylvania. Athletes from most of the leading universities and colleges East and West will be on hand, to say nothing of hundreds of schoolboys. Even Canada will be represented. When it is considered that more than fifteen hundred runners, jumpers, hurdlers and weight men will swarm over the track and field some idea may be gained of the undertaking and the sport to be furnished.

There are no fewer than forty-seven events on the program, of which thirty-nine are relay races, as follows: Seven for grammar schools, eight for high schools, seven for preparatory schools and academies, seven for colleges and ten for school and college championships. Eight special events also are on the card, including a hurdle race, a 100-yard dash, a pole vault and the various weights and jumps.

The carnival this year will have added importance because it will furnish a line on some of the college men for the Olympic games in Sweden next July. With the exception of John Paul Jones and Tel Berna, the Cornel fliers, most of the undergraduates who have a chance of making the team will be seen in action.

DETROITER AT HEAD OF BIG AUTOMOBILE PARADE

The largest automobile parade ever given will be that one put on under the auspices of the Wolverine Automobile Club of Detroit, next July during the Cadillaqua celebration. The city of Detroit will then be holding her first great birthday party, celebrating the founding of the city in 1701 by Cadillac

There will be $25,000,000 worth of motor cars in the big Detroit parade, led by the latest creation of the automobile capital—the Detroiter made by the Briggs-Detroiter Co. composed of Claude S. Briggs, Emil Moessner and John A. Boyle. They were formerly prominent cogs in the U. S. Motors Co.

It is only natural that Detroit should hold the biggest automobile parade ever staged, since 60 per cent. of the American cars are made in Detroit. And the Detroit manufacturers are all signifying their intention of putting vast numbers of their cars into the parade to help along the big work.

It is estimated that at least 10,000 cars will be in the great industrial pageant. Motor clubs from every direction are planning on touring to Detroit to help the city celebrate her birthday. The committe of Wolverine Automobile Club men has already received assurance that at least 1,000 cars from other cities will be driven to Detroit for the big summer carnival.

The honor of leading the greatest automobile parade in history was given the Detroiter for several reasons. One was that the car is named after the automobile city. Another was that it is the latest model produced and another was that its makers offered a car to the Cadillaqua committee to be given as a prize to the person getting the most memberships in Cadillaqua, the citizens of Detroit being solicited to take memberships in the association giving the big water fete.

GRAMMAR SCHOOLS HAVE A SHORT-LIVED LEAGUE

The recently formed Grammar School League which included teams from the schools of Cranford, Westfield, the borough and this city, has struck a snag early in its history. Yesterday afternoon it was learned that Cranford had failed to find nine boys that were willing to put up an argument, which dealt a death blow to the combination. The other three teams were anxious to continue, but could not find a team to take Cranford's place.

It is now the intention of those at the head of the league to play out all the dates possible and add independent games on other dates. The Stillman School team has taken a new lease of life, has secured a coach who will devote some time to the team, and are in hopes of putting up a good article of ball in all future games.

WHERE LOCAL FAN CAN GO TO SEE A GAME TODAY

If the weather man is good today the fans here in Plainfield will find plenty to keep them busy in the baseball line. Dorflinger's "Pets" are cracking things open with the McKeesport team, of the Ohio-Penn. League at the Oval, a game worth going to. The City High School aggregation, which by the way are not half bad, are meeting their old rivals, Upsala College, on Parker Field. Then Netherwood offers her share of amusement in the game between the A. C. team and the Temple Tossers

Across the brook Roselle H. S. is under contract to keep the Borough High School lads on the go and should put up an interesting argument. Leal's school is playing away from home today, going out on the Lakawanna to Morristown, where they cross bats with the school team there.

It's up to you. Take your pick.

N. Y. POSTOFFICE.

Washington, April 27 (Special).—Senator Martine is one of three Senators having in charge the matter of settling the matter of new postoffice facilities for New York City. The hearings on the subject had been practically finished, but there was a demand from civic bodies in New York that they be heard, and the hearings will therefore be continued. The matter will probably come before this sub-committee some time next week.

—When a man gets the reputation of being well posted he is apt to feel stuck up.

LOCAL AMUSEMENTS.

Once in a century only is it possible to produce such a work as Dante's "Inferno" in moving pictures. It has cost hundreds of thousands of dollars and the co-operation of famous artists and more than two years of time to accomplish this result. The five reels, showing fully one hundred scenes and making more than a two hours' entertainment, will be shown at the Plainfield theatre, Monday and Tuesday, with special music and explanatory lecture. The educational and literary value of the reels has been specially commended wherever shown, both in this country and in all European countries.

Many theatre-goers will recall the great success made here a few years ago by a musical comedy called "Comin' Through the Rye." Just why, no one could say. Little was known about it, yet a desire to see it seemed to become contagious. It impressed people as being good, and the performance lived up to expectations. Packed houses were the rule throughout. On return dates every ticket was sold in a few hours. That was several years ago. The theory of cycles in things theatrical as well as in the history of nations, seems to be borne out by the success of a new candidate for box office honors bearing the unique title of "The Newlyweds and Their Baby." Its history parallels that of "Comin' Through the Rye." Originally produced in New York, it ran for several months. It was taken on the road and drew packed houses right from the start. People turned away almost nightly. Exactly the case with "The Newlyweds." In a comparatively short time, it has made a fortune—that is, a theatrical fortune for its owners It's a big company; over 60 people. "The Newlyweds" and their wonderful baby will be seen at the Plainfield theatre this afternoon and evening.

NEW YORK AMUSEMENTS

The roof of the Century theatre in New York is being remodelled into a separate playhouse to be known as The Children's Theatre. It will be opened in October and will be the first exclusively children's theatre in the United States.

Next season's attraction at the Century theatre, New York, will be "The Daughter of Heaven," a Chinese play by Pierre Loti and Judith Gautier, a granddaughter of Theophile Gautier. The Liebler Co. has sent Heywood Broun, a representative, to China to get local color for the production.

Edwin Milton Royle's latest play "The Unwritten Law," has just been successfully launched by the Liebler Co. Royle places it at the head of his output—and he is the author of "The Squawman."

"The Garden of Allah," which opened at the Century Theatre, New York, seven months ago, will be continued at that mammoth playhouse until the early part of June. It has already broken all known attendance and box office records.

"Oliver Twist," in its big-cast revival, has proven such a success in New York that the Liebler Co. has decided to tour the country with the famous organization intact. The company includes Nat C. Goodwin as Fagin, Marie Doro as Oliver, Constance Collier as Nancy and Lyn Harding as Bill Sikes.

The S. R. O. (Standing Room Only) signs will again play an important part at the Fifth Avenue theatre next week and the co-operation of the Police Department will be necessary to handle the crowds when the vivacious, effervescent, scintillating Eva Tanguay makes her farewell appearance. It is the earnest desire of the management that all reservations should be made as early as possible, in order to guarantee seats and at the same time to avoid a repetition of the past week, when hundreds were turned away, unable to gain admission. As usual, Miss Tanguay will give new and brilliant surprises in songs and whirlwind mirth, and will wear some stunning Parisian effect costumes especially designed for this grand event.

Mrs. Gene Hughes and a carefully selected company will offer the season's comedy success "Youth," by Edgar Allan Woolf, one of the most delightful conceptions ever offered in vaudeville.

HOW FIGHT FOR DELEGATES STANDS IN BOTH CAMPS

Mr. Taft now has 416 delegates against Col. Roosevelt's 212, on the Republican side, leaving Mr. Taft only 124 delegates to win to insure his nomination.

In the Democratic camp, Speaker Clark leads Governor Wilson by 29 votes.

The standing of the delegates in both camps, is as follows:

REPUBLICAN

Instructed, pledged, or favorable.	
Taft	416
Roosevelt	212
La Follette	36
Cummins	10
Contests	52

Necessary to a choice, 540.

DEMOCRATIC.

Instructed, pledged, or favorable.	
Clark	149
Wilson	111
Underwood	24
Marshall	30
Burke	10
Harmon	6
Uncertain	92

Necessary to a choice, 729.

—Advertise in the Daily Press.

—The lady was looking at suits in one of Pittsburgh's emporiums. "If madam will pardon me," said the saleslady, "this suit does not match her complexion so well as the other." "The suit is all right, I want it to match a bull pup."—Pittsburgh Post.

The Lehighway

To Buffalo and Niagara Falls

The *highway* for a *wedding journey* or a *business trip*. Like sitting in an *easy chair* in front of a great fireplace, dreaming of *hills* and *valleys* that lie far *away*. Don't neglect it because it lies at *your doorstep*. No *extra time* consumed—just *extra value* for your fare. Four fast trains each way each day.

The Black Diamond Express

High Noon from New York
12.30 p.m. from Philadelphia

Lehigh Valley Railroad

"The Field-Glass Route"

Tickets and Time Tables:
1460 Broadway, New York
Reading Terminal, Philadelphia
211 Market Street, Newark

JOHN WINZENRIED'S
Storage Warehouse
316-318 WEST FRONT ST.
Separate Rooms—Clean and Dry.
Furniture removed with care.
Tel. 640-R. Residence 312 Lee Place.

FRANK NEIDIG'S
LINCOLN MEAT MARET
OYSTERS R in Season.
Fine Meats of all Kinds.
94 Somerset Street
Telephone 731

A. H. ENANDER
Sanitary Plumbing, Gas Fitting.
Steam and Hot Water Heating.
Contractor for Sewer Connections.
125 WATCHUNG AVE.

J. C. POPE & CO.
INSURANCE
AGENTS
110 E. Front St. Plainfield, N. J.

Sporting Goods
Photo Supplies
Picture Framing
Artists' Materials
and Prints
PAUL R. COLLIER
156 E. FRONT ST. 'PHONE 51-W

BICYCLES
Pierce, Columbia, Arrow, Reading-Standard, Hartford, Crawford, Queen City, Crown, Cyrus, Fairy Line.
Repairing Sundries Tires
Jack Horner, 33 Somerset St.

TROT ALONG, SCOOP---IT'S MOVING DAY

$778,000,000 ORDINARY INSURANCE IN FORCE

ON 666,000 ORDINARY POLICIES.

These figures from the current annual statement show the great growth of The Prudential's Ordinary Department. It ranks with the leading companies which write Ordinary business exclusively.

THE PRUDENTIAL HAS THE STRENGTH OF GIBRALTAR

The Prudential

Founded by JOHN F. DRYDEN,
Pioneer of Industrial Insurance in America

THE PLAINFIELD TRUST COMPANY

Has a Capital of
$100,000.00,
a Surplus of
$250,000.00,
and Deposits of
$3,900,000.00,
in addition to which it has in its custody Trust Funds amounting to over
$1,500,000.00.

These figures are submitted as an evidence of the efficient service which this Company is rendering the community.

Our facilities are at the disposal of corporations, firms and individuals who desire a strong banking connection.

AMUSEMENTS. AMUSEMENTS.

Plainfield Theatre

TODAY—Special Matinee for the Children—

"The Newlyweds and Their Baby"

60½ People - 70% Girls

Prices--- Matinee 25c, 50c, 75c. Night 25c, 50c, 75c, $1, $1.50. For Children—Matinee, Orchestra 50c; Balcony 25c.

MONDAY and TUESDAY, APRIL 29 and 30
MATINEE TUESDAY AT 2:30
The Masterpiece in Moving Pictures
"DANTE'S INFERNO"
Prices 25c, 35c, 50c

The Constant Increase

of regular deposits in the Plainfield Savings Bank is an incentive to save more money.

Citizens of Plainfield make this obliging bank your depositary.

4 PER CENT. INTEREST PAID.

PLAINFIELD SAVINGS BANK

Plainfield, N. J.

Only Savings Bank in Plainfield

ATTENTION MAGAZINE READERS

A 10-cent package of Bauer and Black Cotton FREE.

Cut out the coupon of Bauer and Black published in any of the following Magazines:

LADIES' HOME JOURNAL
DELINEATOR
WOMAN'S HOME COMPANION
PICTORIAL REVIEW
NEW IDEAL, WOMAN'S MAGAZINE

Bring the coupon to me and receive the cotton FREE.

WEISS---BOROUGH DRUG STORE
Somerset St. and Craig Place
The Rexal Store

Stuyling's CANDIES

PLAINFIELD THEATRE

SATURDAY NIGHT
MAY 4, AT 8:15

'OLIVER TWIST'

Presented by

CLASS OF 1912, P. H. S.

Prices—$1.50, $1.00 75c, 50c, 25c.

Seats now selling.

4 27 3 smf

PROCTOR'S

NOTED FOR EXCELLENCE AND POPULAR PRICES
BEST REFINED VAUDEVILLE AND MOVING PICTURES.
Prices—Mat., 10c; Eve., 10c, 15c and 25c.

TODAY'S PROGRAM

The Japanese Musical Comedy, "Fujiyama," with Ada Mitchell & Co. of 11; ¼ of a Ton of Song and Comedy, Reeves and Werner; "Sheriff Bob," Western Comedy Dramatic Sketch, with Charles Keane & Co.; Singers and Dancers, Martin & Frabrini; Novelty Gymnasts, Smith Bros.

Don't Be Caught Napping ∴ ∴

Let Mr. Burglar announce his arrival the same as an honest man. A reliable burglar alarm system is within reach of all.

Let us figure for you.

Allen B. Laing Co.
Electrical Contractors
127 W. SECOND ST.
'PHONE 198.

REMOVAL SALE

at

CARL SILBERT'S JEWELRY STORE

219 WEST FRONT ST.
OPPOSITE PROCTOR'S.

BARGAINS----SPECIALS

The new Store will be located at 255 WEST FRONT STREET, Opposite Babcock Building.

TO LET

For business purposes, a nice LIGHT STORE, for restaurant only; steam heat and water furnished by owner; gas and electric light; three rooms in rear, RENT $25. The store is opposite the Saurer Motor Company, where 350 are now employed. Enquire on premises, 1348 WEST FRONT STREET, or your own broker.

EMANUEL KAPELSOHN

1263 ARLINGTON AVENUE,
Sole Agent,

'Phone 1953-6, Plainfield.

ASSIGNEE'S AUCTION SALE

TUESDAY, APRIL 30

AT 2:00 P. M.

By virtue of a Deed of Assignment made to me by Edward H. Clevely, proprietor of the Restaurant and Lunch Room known as E. H. Clevely & Brother, I will expose for sale at public vendue at the Store, No. 179 North Avenue, in the City of Plainfield, County of Union and State of New Jersey, all the goods and chattels in said Store, consisting of: Cash register, cigar cases, gas ranges, tables, counters, gas stoves, steam tables, dishes, cigars, cigarettes, tobacco, ice boxes, electric fans and a complete gasoline machine with fixtures for lighting purposes.

TERMS CASH.

VINCENT W. NASH, Jr., Assignee.
4 27 2

ADMINISTRATOR'S SALE.

The undersigned will sell all the goods and chattels of the late Thomas Hand, at his late home, on **SOUTH AVENUE, near Terrill road, THURSDAY, MAY 2, at 1 O'CLOCK P. M.,** consisting of the following: Farm wagon, tree wagon, one cart, pair bob sleds, lot of garden posts, lot of hay, road plow, feed bin, lots of junk, brooder house, vise; two cant hooks, two cross-cut saws, three axes, lot of carpenters' tools, ropes and tackles, picks and shovels, manure, double and single harness; one horse; several lots of chestnut poles, three ladders; lot of chestnut trees, standing. Sale positive rain or shine. Terms cash.

(Signed) WILLIAM HAND,
4 26 5 Administrator.
ROBERT MURRAY, Auctioneer.

NOTICE

Notice is hereby given that all bills against the Borough of North Plainfield must be duly presented not later than Wednesday, May 1, 1912, to be considered at the regular May meeting.

C. M. DOLLIVER,
Borough Clerk.

ADVERTISED MAIL MATTER

E. H. Bird, P. M.

Plainfield, N. J., April 22, 1912.

Ansmerman, Mr. J. D.
Backman, Mr. M.
Beaty, Thos. S.
2 Bedrum, Mr. A.
Brown, Miss R. A.
Buchmer, Myrtz
Brower, Mrs. E.
Bellis, Mr. W. H.
Barton, Dr. A. E.
Carpenter, Mr. F. E.
Cowell, Mr. G. E.
Cassidy, Maria
Dickson, Dr. J. D.
Davis, The Misses
Dulinger, Miss D.
Edwards, Mrs.
Fowler, Harry G. and Fred P.
Fithin, Mrs. H. W.
Fields, Mr. H. A.
Green, Mr. George
Jallouge, Mrs. M. V.
Green, Mrs. J. J.
Gassle, Miss
Gillespie, Mr. Frank
Hirshman, Mr. A.
Haskinson, Esq., H.
Howard, Mrs. Kate
Hopkin, Miss B.
Hillyer, M. E.
Hart, Mrs.
Hires, Mr. Archer
Hatch, Mrs. H. H.
Heritage, Mrs. A. N.
Heenan, Mrs. J.
Harris, Mrs. Louis
Hayles, Mrs. Jos.
Jacobs, Mr. and Mrs. J. F.
Johnson, Miss Eliz.
Jones, Mr. and Mrs. Frank W.
King, Shorty
Kayser, Mr. R.
Kondrikowski, John
Lang, Miss Lizzie
Lyon, Esq., H. D.
LaTourette, Mr. E. D.
Lincoln, Mr. N. K.
Moore, Esq., S.
Murray, Mrs. Rosie
Murray, Mr. W. F.
Moore, Mrs. P. M.
Martin, Anna
Munro, Mr. D.
Nichols, John W.
Ostum, Miss M.
O'Neill, Mr. H. F.
Potmonde, Clara
Paulson, Esq., L. V.
Rolamy, Mr. H.
Ross, Mr. Thomas
2 Rushmore, Miss M.
Reynolds, Miss S.
Russell, Mrs. L. W.
Robbitts, Mary
Starker, Esq., C. F.
Smith, Miss W.
Stevens, Mrs. H. M.
Smith, Mr. Carl
Smith, R. L.
Stahl, Mrs. Flora
Stephens, Mrs. A.
Smith, Mr. Carl
Sebbald, Miss F.
Smith, Mrs. Julia
Sinex, Mr. F. B.
Shephard, Mrs. R.
Stewart, Miss C.
Taylor, Mrs. G. F.
Thurber, Esq., Edw.
Thomas M. C. P.
Willes, Mrs. L. M.
Wagner, Miss E.
Wagner, Mrs. Eliz.
Wettlin, Miss E. L.
Yrjala, Miss Mendi

"Please say advertised."

EDUCATIONAL.

Students May Enter at Any Time.
Plainfield Business College and School of English
For Practical Business Training
Visitors Welcome. Investigate Now
A. S. HERR, Principal & Proprietor,
Woodhull & Martin Bld. 'Phone 340

KIVANTINOS & JELLING
Successors to Alex. Lusardi.
Foreign and Domestic Fruits, Choice Confectionery, Nuts, Cigars, etc.
211 W. FRONT ST. Tel. 866-W

—Try a Press want ad.

DEPOSITS MADE BEFORE MAY 4TH

If you have not as yet opened that Savings Account, now is a splendid time to begin. Accounts of $5.00 or more without limit may be opened in our Special Department subject to 4 per cent. interest.

May we serve you?

STORAGE FACILITIES. TRAVELERS CHEQUES

THE STATE TRUST COMPANY AT PLAINFIELD, N. J.

WILL DRAW INTEREST FROM MAY 1ST

REO 5th

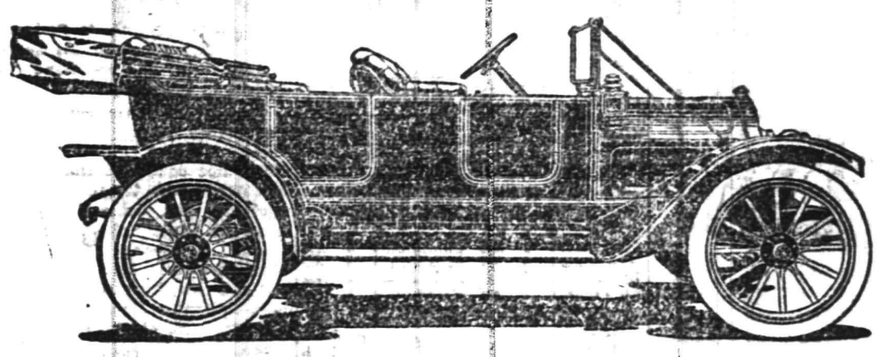

SPECIFICATIONS

Frame—Pressed steel.

Springs—Front, half-elliptic. Rear, three-quarter elliptic.

Axles—Front, I-beam drop-forged. Timken roller-bearing spindles. Rear, tubular, semi-floating, Timken roller-bearings. High Duty roller-bearings at wheels.

Wheels—34 inches. With demountable or quick-detachable rims.

Tires—34-inch x 3½.

Wheel Base—112 inches.

Engine—Vertical, four-cylinder, cast in pairs, 4-inch x 4½.

Horsepower—30-35.

Cooling System—Water-jackets, tubular radiator in honey-comb pattern, direct to exhaust valves.

Valves—Mechanically operated and protected.

Carburetor—Automatic, with hot-air intake.

Ignition—Low-tension magneto, with auxiliary batteries, jump-spark.

Control—Spark and throttle on steering-post with foot accelerator.

Transmission—Selective swinging type. Centre control.

Gear Changes—Three forward and reverse.

Drive—Shaft, universal joints, encased in oil.

Clutch—Multiple-disc, with positive release.

Brakes—Two on rear wheels, internal and external, 14-inch diameter drums.

Lubrication—Automatic force feed, return system.

Gasoline Capacity—15 gallons.

Water Capacity—3¾ gallons.

Steering—Gear and Sector.

Speed—50 miles per hour.

Equipment—Three oil lamps, two gas lamps, generator, horn, complete tool and tire outfit.

Passenger Capacity—Touring Car, five. Demi-Tonneau, four. Roadster, two.

Price, F. O. B. Lansing, Mich.—$1,055. Mohair top, including full side curtains, mohair slip cover, windshield, ventilator, speedometer and gas tank, $100 extra. Roadster, $1,000.

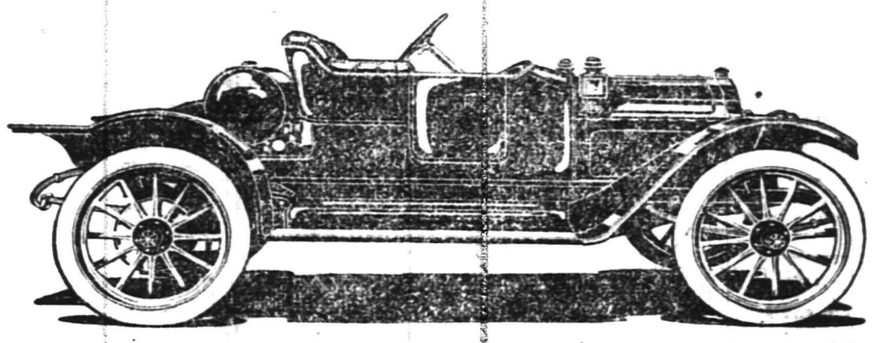

SERVICE GARAGE, INC.

DUNELLEN, N. J. TEL. 1273-R.

PLAINFIELD SHOW ROOM 153 EAST FOURTH ST. TEL. 570

ALL OUR AWNINGS are made of JOHN BOYLE & CO'S AWNING CLOTH which has been the STANDARD QUALITY for over 40 years. Do not accept other makes claimed to be "just as good as BOYLE'S" GALVANIZED FRAMES, WORKMANSHIP AND TRIMMINGS THE BEST AND FIT GUARANTEED

Time now to think of Summer comforts, and good awnings are the one best item to consider. Just a few words about the awings we make. We have been making good awnings for years right here and have built up a big increasing business that proves our goods to be the best in every detail of fit, workmanship and the very best goods made. John Boyle & Co. guaranteed stripes. Get our estimate on a **real good job—it will be reasonable.**

FURNITURE BEDS BEDDING and RUGS

By far the greatest stock we have ever shown, including all the very newest things in each line.

BETTER GOODS AT LESS PRICES ALWAYS.

SHIRLEY & JOHNSTON

BABCOCK BUILDING PLAINFIELD, N. J.

TRY A PRESS WANT AD

APRIL TWENTY-NINTH.

1862—Federal army under General H. W. Halleck, began siege of Corinth, Miss., occupied by the Confederate forces commanded by General P. G. T. Beauregard.

PLAINFIELD DAILY PRESS

THE WEATHER.

Rain this afternoon, tonight and probably Tuesday; not much change in temperature.
Max., 61; Min., 46.

Established May 10, 1887. PLAINFIELD, NEW JERSEY, MONDAY, APRIL 29, 1912. Two Cents a Copy—$5 a Year.

30 YRS. ORGANIST AT LOCAL CHURCH

Special Program Marks Arthur L. Titsworth's Service to Reformed Flock.

EULOGIZED BY PASTOR

"Service and Sacrifice" Theme of the Pastor, Rev. John Y. Broek—Edifice Thronged by Congregation to Hear Elaborate Musical Program.

In recognition of the thirty years of continuous service of Arthur L. Titsworth as organist of Trinity Reformed church, a special musical service was held at the church last night. The edifice was thronged with worshippers and all thoroughly enjoyed the fine program arranged for the occasion.

Rev. J. Y. Broek, the pastor, gave a short sermon, basing his remarks on the theme, "Service and Sacrifice." He said that the occasion was a remarkable one, for while some churches change their organist every year, both Trinity church and its organist were to be congratulated upon their long and harmonious relation. Mr. Broek said that Mr. Titsworth became organist of the church when the membership was less than 100 and had remained long enough to see the membership grow to nearly 900, and that of the Bible School to about 1,100. He recited the various experiences of Mr. Titsworth, beginning with a small organ, which was later enlarged, only to be partially destroyed by fire a few years later. The organ was then rebuilt, and remained in the service for years. Finally it was necessary to dismiss the organ, Mr. Titsworth having gotten all of the music possible out of the instrument.

Then through the generosity of Elder A. L. Force and his daughter, Miss Lillian A. Force, the church came into possession of the present fine new organ, given as a memorial. Mr. Broek referred to the faithful and loving service of the organist and expressed the hope that he would continue to serve as organist for many years to come.

The program as published on Saturday was followed. The quartet comprised Miss Etta Raybert, soprano; Mrs. Charles Tazewell Hutcheson, contralto; Edmund D. Young, tenor, and Charles P. Titsworth, baritone. There was a solo number by Miss Raybert, while Mrs. Hutcheson and Mr. Titsworth sang a duet. A feature of the service was the rendition by Mr. Titsworth of a selection, "Canzonette," composed by William Ashmall, of Newark, and dedicated to Mr. Titsworth.

HOW YOU CAN REGISTER FOR PRESIDENTIAL PRIMARY

City Clerk James T. MacMurray said this morning that he had completed his arrangements for the registering of voters for the primary election to choose delegates to the Chicago and Baltimore conventions. The office will be open daily from 9 until 5 o'clock, and from 7 until 9 at night. There will be a notary public present at all times to take the necessary affidavits.

For the benefit of those who cannot go to the City Clerk's office, Mr. MacMurray also said that he would see that affidavit blanks were mailed upon application for them.

DR. STRONG ORATOR.

Superintendent H. C. Krebs, of the North Plainfield Public Schools, announced today that Rev. Dr. Philip B. Strong, pastor of the First Baptist church, had been secured as the speaker for the commencement exercises to be held at the Plainfield theatre Friday night, June 14. Dr. Strong only recently became pastor of the First Baptist church, coming here from Kingston, N. Y., where he held a pastorate for fourteen years.

LITTLE SOLDIER RECRUITS.

A new cradle roll member was added to the Salvation Army, when a girl was born to Captain and Mrs. S. A. Hewitt, of the local corps, early this morning. The young woman has been named Isabel Deborah.

DISLOCATED ELBOW.

Mrs. Angelo Mondonera, aged 34 years, of 107 Somerset street, fell down stairs at her home late last night and dislocated her elbow. She was removed to Muhlenberg Hospital, where the bone was reset.

TO "TAXPAYER."

Unsigned communications are not printed by the Daily Press. If "Taxpayer" will allow his name to be appended to his contribution, it will be cheerfully published.

—A used Mitchell six, fine condition, can be had of Service Garage, Dugellen, for $1,000.

—Women's Shoes Rebuilt, $1.10, at "Red Front Shoe Repair Shop," 122 East Front street.

ONLY WOMAN SURVIVOR TELLS OF LA BURGOGNE

Mrs. Victoire Lacasse Recalls the Sinking of French Liner, a Tragedy of the Seas Nearly Fourteen Years Ago--Husband Rescuer.

The recent terrible catastrophe which befell the White Star liner Titanic, brought to the minds of many Plainfielders the sinking of the La Burgogne on July 4, 1898, when the only woman saved of the 584 passengers was Mrs. Victoire Lacasse, who prior to that trip had been making her home in Plainfield with her husband, Adrien Lacasse, a young French teacher.

Mrs. Lacasse now lives at No. 111 West Eighty-second street, New York. The New York Herald yesterday published an interesting story of the accident to the La Burgogne, in which Mrs. Lacasse recalls that tragedy of the sea in which she played such an important part. Speaking of the Titanic disaster, Mrs. Lacasse in an interview said that she had only read the headlines, the rest she could picture vividly in her own mind.

Mrs. Lacasse remarked that it seemed a mistake to her that only women and children should be saved first. How much better it would be to save entire families than to leave so many widows and children. I know that I should have preferred going down with my husband to being saved without him.

Mrs. Lacasse in telling her story for The New York Herald, said among other things:

"We boarded La Burgogne on Saturday, July 2, from New York. The steamer was bound for Havre. My husband, who, I may mention, had served ten years in the French navy, wanted to spend the summer months with his parents. The first night at dinner some of our friends spoke about me, saying, 'Mrs. Lacasse is not a good sailor. Wait until we get into the fog banks and then it will be all off.' My husband rebuked them for saying this, saying, 'She is nervous enough without this.' As it turned out, it was very fortunate that they did so.

"At 1 o'clock on Monday morning I awakened my husband, telling him that I heard a foghorn. He laughed and tried to comfort me by saying that we had a good boat and that Captain Deloncle was a good captain and there was nothing to fear. I insisted and told him that I would not go to sleep unless he went up on deck to make certain that everything was all right.

"My husband dressed himself and went up on deck. A little later he went to the porthole to look out. He had hardly done so when the crash came and he was thrown violently on his back. Then he put a life belt on me and another one on himself. In the meantime some sailors were trying to launch boats on the other side of the ship. The ship was then listing considerable.

"It had been just forty minutes after the collision that the Burgogne took her final dive. Then suddenly men, women and children, some of them still alive, were spouted out like sticks in a boiling volcano. These poor creatures, those who had strength, would swim to the rafts and beg to be taken aboard, and being denied, turn and disappeared into the ocean.

"When wireless telegraphy was discovered I thought that great wrecks would be impossible, but the fate of the Titanic has shown us differently. We must rely upon life boats and life preservers. I think every person should learn how to put on a life preserver when he goes on board a vessel. He cannot learn when the ship starts to sink. My husband said that nearly all could have been saved from Burgogne if they had put on life belts and kept cool."

Time has not erased the lines left in the face of Mrs. Lacasse by the tragedy and only a glace at that sad, patient face tells the story of her suffering. Since the news of the wreck, Mrs. Lacasse has not dared to remain alone with her thoughts, but has always had some friend with her when it was possible.

PARENT-TEACHER ANNUAL.

The Parent-Teacher Association of the Irving and Jefferson Schools will hold its annual meeting for the election of officers at the Irving School, tomorrow afternoon at 3:30 o'clock. Mrs. J. Harvey Doane will also give a talk on "Hearthstone and Home," after which refreshments will be served.

FIRST M. E. QUARTET.

The quartet choir at the First M. E. church beginning Sunday, May 5, will be as follows: Miss Lois Samuel, soprano; Mrs. J. L. Downer, contralto; Aleck MacGown, tenor; Edgar A. Cole, bass. Clifford A. Braider will continue as organist and musical director.

SENIOR EXAMS.

Principal Lindsey Best, of the Plainfield High School, announced today that the senior examinations will be held the last week in May.

—Try a Daily Press want ad.

WANT AN EPISCOPAL CHURCH AT GARWOOD

Archdeacon Shepard Interested in Plans for New Parish in That Community.

Archdeacon R. Bowden Shepherd, of Trenton, had charge of the services at the Holy Cross church, yesterday morning, preaching an excellent sermon to a large congregation. In the afternoon the archdeacon visited Garwood, where efforts are being made to establish an Episcopal church there. There are a number of Episcopalians residing in Garwood and vicinity and it is the belief that the time is now ripe to establish a parish. Definite steps in that direction will be taken within a short time.

There are Episcopal churches at Westfield and Cranford, but the territory in the vicinity of Garwood is growing rapidly, and the prospects of having a strong church at that point seems promising to those who are interested in the movement.

EAST END CHURCH'S PIPE ORGAN DEDICATED

Gift of Dutch Arms Club Formally Presented to Netherwood Reformed People.

The handsome new pipe organ recently installed in the Netherwood Reformed church was formally presented to the congregation by the Dutch Arms Club, last night. The accompanying service was attended by a capacity gathering of members and friends, indicating in no small degree the interest manifested in the work of the east end religious body. The full, mellow tones of the instrument, heard for the first time, seemed to give a new inspiration to each individual worshipper and made it apparent that a long-felt want has been supplied.

An invocation by Rev. William B. Lane, of this city, opened the service by offering prayer, after which Oscar Wahlig, president of the Dutch Arms Club, presented the organ in behalf of the organization. He referred to the fact that the gift was something the church had needed and the donors felt assured the instrument would aid in furthering the religious services. On accepting the organ, Rev. Royal A. Stout warmly thanked the club and expressed his assurance that the betterment of the musical part of the services would enhance the interest in them. He referred to the gift as an evidence of the harmonious and cordiality existing between the Dutch Arms and church, the former having been originally organized as a neighborhood social club. Later it affiliated with the congregation as a sub-organization. Mr. Stout also made acknowledgement of an electric desk lamp for the pulpit, contributed by the Home Department of the Sunday-school. Later the pastor made a short address on the subject, "God's Use of Music in the Church," in which one of his assertions was that melody is one of the Creator's avenues of approach to mankind.

Miss Iona Wood, who has been appointed organist, presided during the service. She was assisted by F. B. Wills, the latter playing the prelude and postlude. A full vested choir, in charge of Horace J. Martin, assisted in the singing.

The organ is finished in quartered oak and has a facing finish of golden bronze. There are a total of 414 pipes while the mechanical construction embraces all the modern appliances known to the trade.

SLIGHT FIRE IN BOROUGH.

The borough fire department was called out Saturday night by a small blaze in the barn of Mrs. John Snyder, of Maning avenue. A lantern had exploded and started a lively blaze that owing to the department's promptness was quickly put out with an extinguisher. The damage was slight.

IN THE BOROUGH COURT.

William Baker was arrested Saturday night by Chief Weiss of the borough for riding his wheel without a light. Recorder Gano fined him $1 when arraigned this morning.

VISITING BOROUGH SCHOOLS.

Randall Spaulding, superintendent of the Montclair public schools spent the forenoon as a visitor of the North Plainfield schools.

WOODROW WILSON CLUB FORMED IN SOMERSET CO.

Permanent organization of the Woodrow Wilson League of Somerset county was effected at a meeting held in the Ten Eyck House, Somerville, Saturday afternoon. It was attended by a large and enthusiastic gathering that included William L. Saunders, Samuel Townsend, Augustus VanDeventer, Andrew E. Kenney, Walter Linbarger and David Bodine, all of the borough.

The following officers were elected: President, Daniel H. Beekman, Somerville; secretary, C. P. Hoagland, Somerville; treasurer, William Vosseler, Bound Brook. It was announced that former Assemblyman George M. Lamont, of Somerset, and Sheriff Madden, of Mercer, would be the Wilson candidates for delegates at the Presidential primaries and arrangements will be made soon for a series of meetings to be held in the Fourth Congressional District previous to that date.

LOYAL DAUGHTERS SALE AT MRS. L. B. ALLING'S

The Loyal Daughters' Circle of the King's Daughters held a successful sale of candy, cake and useful articles at the home of Mrs. L. B. Alling on Woodland avenue, Saturday afternoon. The affair was largely attended and liberal patronage was accorded. The proceeds from the affair will be devoted to meeting the pledge of the circle for the King's Daughters work.

Those who had charge of the sale were Mrs. J. A. Peterkin, chairman; Mrs. Henry Smith, Mrs. Edward Allen, Mrs. George Bowman, Mrs. L. B Alling and William Evans.

WEDNESDAY LAST DAY FOR FILING PETITIONS

Trenton, April 29 (Special).—Wednesday will be the last day for filing petitions for the nomination of candidates for delegate and alternate to the National Convention for the selection of candidates for President and Vice-President. The number of petitions already filed is 38, of which 16 are Republican and 32 Democratic. Of the Democratic petitions 10 name delegates or alternates instructed for Governor Wilson for President; the remaining 12 being uninstructed and opposed to the nomination of the Governor. 12 of the petitions on file favor Roosevlt, the other 4 being for President Taft for a renomination.

The Wilson men nominated in the Fourth and Fifth Districts: Fourth District, Former Assemblyman Geo. M. LaMonte, of Somerset; Fifth District, Wm. L. R. Lynd, of Morris, and James J. Potts, of Union, as delegates.

The petitions for Democratic candidates who are uninstructed, but who will be opposed to Governor Wilson in the same districts are: Fourth District, James J. Quigley, the Mercer County Labor leader, as delegate; Fifth District, Peter J. McGurk, of Union, as delegate and Frank J. Schattle, of Union, as alternate.

MRS. HALL'S LECTURE.

Mrs. Florence Howe Hall will speak tomorrow afternoon at 3:30 o'clock at All Souls' Unitarian church. The title of the lecture "Philanthropist and Poet," will enable Mrs. Hall to tell her audience of the work of her father, Samuel Gridley Hall, and of her mother, Julia Ward Howe. Tickets, which cost twenty-five cents, may be procured at Randolph's drug store. Through an error in announcing this lecture the price of tickets was given as one dollar. The Equal Suffrage League, under whose auspices the lecture is given, wishes to correct this impression and to hope that a large number of Plainfielders will be able to attend and to greet Mrs. Hall, who is a former resident of this city.

BERNARDS INN SOLD.

As counsel for the trustee, Alfred B. Van Liew, Frank L. Holt, of this city, has disposed of the Bernards' inn, Bernardsville, to a representative of the Commercial Trust Company. The property was owned by the Eastern Realty Co., of which A. T. Hildebrant was the chief stockholder. The concern was forced into bankruptcy and Mr Van Liew was named as trustee. Mr Holt, who practices law in New York, was retained by the latter.

AWAITING CAMP ORDERS.

Adjutant-General Wilbur F. Sadler, Jr., is expecting orders this week from the War Department assigning the Second and Third regiments to camp in July or August, at Mt. Gretna, with regular troops and militia from Pennsylvania and those from the southern section of the department of the East. Provided such orders are received, Co. K would be among the companies to enjoy this outing.

—Advertise in the Daily Press.

DEDICATION CEREMONY AT ST. JOSEPH'S CHURCH

Bishop McFaul and Many Priests Take Part in Imposing Services--Memorial Altars and Windows Unveiled--Father Miller Ill.

Dedication ceremonies were held yesterday morning at St. Joseph's church with the Right Reverend James A. McFaul, bishop of Trenton, presiding.

One unfortunate feature of the celebration was the inability of the pastor, Rev. William E. Miller, to be present, since he has worked faithfully for the building of the church and for the success of the dedication ceremonies. At the close of the service the Bishop alluded to the good work done by him and to the sorrow felt by all over his absence. Father Miller was too ill to attend.

The doors of the church were thrown open at ten o'clock and the large crowd that had been waiting soon filled the edifice to its utmost capacity. Previous to that the bishop and the visiting clergy had held a solemn service preparatory to the solemn high mass at 10:30, which was presided over by the Bishop. Rev. W. F. Ditterick, of Bound Brook, was celebrant, Rev. W. T. Leahy, deacon; Father Schwartz subdeacon, and the Rev. Dr. Norris master of ceremonies.

The sermon was preached by Rev. P. T. Petri, of Atlantic City, who gave a learned and forceful discourse of a dedicatory nature. During this time the Bishop occupied a throne on the gospel side of the sanctuary. He showed how the greatest men of all ages had dedicated their lives to the work of beautifying and promoting the churches that they might be expressions of the very highest art and workmanship.

The music was under the direction of B. A. Parobeck and James E. Bailey, assisted by the organist Miss Mary O'Connor and a full orchestra, with Messrs Frost playing the cello, Zannette cornet, Naylor French horn, McNabb, clarionette, Hallet flute, and Paronbeck, Youngman, Denney, Winkler and Sattelle, violins. The musical program consisted of Prelude, Awakening of Spring, Back; Precessional, March Pontifical, Gounod; Farmer's Mass in B flat, by the male quartet with the boys' choir; Offertory, Regina Caelia, with Messrs. Bailey and La Porte in the duet parts assisted by the choir; and the Recessional March Alex Flambeaux.

At the conclusion of the mass Bishop McFaul spoke for a few moments to the congregation complimenting the church and those in charge of the building for the success that had crowned their efforts. At 3:30 the bishop officiated at the confirmation services held in the church.

The visiting clergy included Monsignors O'Grady, of New Brunswick, and Brady, of Perth Amboy, and these priests, Rev. John Tyrell, of Rahway, Rev. W. F. Ditterick, of Bound Brook; Rev. W. T. Leahy, of Princeton; Rev. L. Schwartz, of Steney Hill; Rev. J. J. Zimmer, of Raritan; Rev. E. C. Griffin, of Trenton; Rev. J. Roche, of Asbury Park; Rev. B. J. Hogan, of Plainfield; Rev. Dr. Norris, of Dead, and Rev. P. T Petre, of Atlantic City.

The work on the new building was performed by the following-named contractors: Connif Bros., masonry; William Bartie, stone; M. J. O'Keefe, carpenter; R. H. McCullogh, millwork, etc.; P. F. Kane Company, heating; Vermont Marble Company, altars; G. J. Tobin, copper leaders; Woolston & Buckle, painting.

There are three handsome marble altars, in the new church, the main altar and altars to the Blessed Virgin Mary and St. Joseph. The main altar was the gift of Dennis Harrington, his sons, Timothy F. and Dennis and his daughter-in-law, Mrs. John Harrington. St. Joseph's altar was the gift of the Rev. Henry Duckguschel, while the altar to the Blessed Virgin Mary was the gift of James Hurley and family.

There are about forty-six memorial windows in the church, the gifts of various members of the parish, chief of which is one to the Blessed Virgin Mary, by the sodality of that name. The St. Aloysious societies of the church also shared in these donations. The sanctuary windows were donated as follows: The Resurrection, Rev. W. H. Miller; Blessed Virgin Mary, Miss Catherine McMann; St. Joseph, Mr. and Mrs. Cormack McDonough; St. Francis, Miss Nora Moran. Two large transcept windows were donated by Mr. and Mrs. Patrick Daley and family and Mrs. Cogan, in memory of her husband. Two lower sanctuary windows, to St. Ann and St. Rose, of Alima, were donated by R. H. McCullough and Miss Mary Miller (sister of Rev. W. H. Miller) respectively.

The cornerstone of the church was laid a year ago last Thanksgiving day and the edifice was completed shortly before the beginning of the present year. The first mass was held at midnight of last Christmas day and mass has been held regularly ever since January 14 when the old church was finally vacated. The building is an imposing structure.

MONDAY MORNING IN LOCAL POLICE COURT

Some Minor Offenders Get Suspended Sentences When They Promise to be Good.

Jacob Peppert, formerly of Pennsylvania, arrested by Patrolman McCarthy, for being drunk and disorderly on West Third street, was given an hour to leave town when arraigned before City Judge W. G. DeMeza in the city court, this morning. Thomas Banks, of East Third street, on a charge of riding his bicycle on the sidewalk, was allowed to go under a suspended sentence, and Thomas Webber, arrested on the same charge, will be given a hearing tomorrow morning.

William Snyder, of Hoboken, came to Plainfield Saturday to search for a position. He met a mutual friend and fell by the wayside over too much of the cup that cheers. Patrolman Flatley found Snyder on Watching avenue, helpless. He was allowed to go under a suspended sentence.

LeRoy Duber, of Westfield, was arrested at East Front street and Leland avenue, by Patrolman McCarthy, who charged that the man was exceeding the speed limit with his auto. Duber was allowed to go under a suspended fine of $50.

TWO NEW SOLOISTS FOR FIRST BAPTIST

Soprano and Contralto Engaged by Howard M. Case to Be Heard Sunday.

Howard M. Case, organist and musical director at the First Baptist church, announced today that Miss Hazel M. Kaiser, soprano, and Mrs. A. M. Dickey, contralto, both of New York, have been engaged as soloists for the coming year beginning next Sunday. They will succeed Miss Ruth Harris and Miss Katherine Bushnell, who concluded their services yesterday. Miss Harris has taken a position at the Madison Avenue M. E. church, New York, and Miss Bushnell's plans are not decided. Their retirement is greatly regretted by the congregation.

The new singers have had considerable experience in church work and are said to possess particularly sweet voices of a wide range. They will sing next Sunday for the first. Mrs. Dickey is a niece of Rev. Donald MacIntyre, pastor of the Calvary Baptist church, New York. No other changes in the choir are expected.

HIGH SCHOOL PUPILS ENJOYED AN INFORMAL RECEPTION

The first of a series of monthly Saturday evening receptions was held at the Plainfield High School on Saturday night. These affairs have been substituted for the Friday afternoon receptions, which were held during the winter months. The reception was well attended and much enjoyed. The members of the freshmen class furnished the program, the first part of which included a number of verses starting with the letters to form the word "freshmen." These verses were composed by Ernest Higgins of that class. The preliminary verses were recited by the following, Ernestine Wilson, Anna Murphy, Lena Moledesky, Ruth Dunwell, Helen MacKillop, Ruth Morris and Grace Hunt.

A series of shadow pictures followed in which John Barnes, Ruth Buttfield and Dorothea Case took part. Mary Clarke and William Peacock were in charge of the affair.

RASORES TO MEET.

The Rasores will meet tomorrow morning at ten o'clock at the home of Mrs. Henry E. Bowen, 740 Watchung avenue. The subject will be Robert Louis Stevenson.

BELATED SNOWFALL.

April varied its program of unpropitious weather this morning, by sending along a slight snowfall. The flurry lasted several minutes but raised no tie-up of traffic.

—Neuman Bros. are receiving daily a large and choice assortment of fruit and fresh vegetables, and they will have a large shipment tomorrow from which to make a selection.

AGED PRELATE CONFIRMED MANY

Rt. Rev. Dr. John Scarborough Makes His Annual Visit to Episcopal Churches.

PREACHES THREE TIMES

Bishop of New Jersey Who Has Passed the Four Score Milestone, Delivers Impressive Discourses to Large Congregations.

Right Reverend John Scarborough, D. D., Bishop of New Jersey, made his annual visitation to the Episcopal churches of the city and borough, yesterday, preaching and confirming a class at each one. The Bishop, despite the fact that he is 81 years old, is remarkably active and his sermons were much enjoyed by large congregations. During his stay in Plainfield, the Bishop was entertained by the Misses Tweedy, of Crescent avenue.

The Bishop visited Grace church, in the morning, where he confirmed a class of twenty-seven. He delivered an impressive sermon on the theme "Forgiveness of Sins," in which he pictured clearly the willingness of God to pardon the sins of all who seek Him.

At the Church of the Heavenly Rest at 4 o'clock in the afternoon, the Bishop confirmed a class of eleven, and he gave an eloquent discourse on "The Resurrection." While at this church he also visited the new rectory, expressing his pleasure over the commodious dwelling and fine appointments.

In the evning, the Bishop visited Holy Cross church, and after confirming a class of seven, preached from the text, "I Have Finished the Work." He emphasized the point that everyone has a place in life and some particular work to perform. At each church the Bishop took the opportunity to congratulate the rector and speak words of encouragement.

FIRE AUTO HITS TRAIN; ASST. CHIEF GIBSON HURT

Passaic, April 29.—While answering an alarm for a small fire in the Dundee section of the city early today Assistant Chief Walter Gibson, of the Passaic Fire Department, and his chauffeur, Abraham Heller, were seriously injured when their automobile crashed into a freight train which was standing on a siding. Gibson refused to go to St. Mary's Hospital and was taken home, but Heller was removed to the institution.

SAYS JERSEY DEMOCRATS WILL STORM BALTIMORE

Trenton, April 29 (Special).—Robert S. Hudspeth, the New Jersey member of the National Democratic Committee, predicts that there will be 3,000 Jerseymen at the Democratic National Convention in Baltimore June 25. He has issued a statement in which he declares:

"There is no question as to the result of the Democratic primaries in New Jersey May 28. State pride will cut a big figure in the voting, with the Governor of this State in the role of the most prominent Democratic Presidential candidate before the people. The majority of the voters of the State consider this as a personal compliment to New Jersey. It will affect the result at the primaries in favor of Governor Wilson very materially.

"Furthermore, in view of Governor Wilson's accomplishments and his execution of the promises of the New Jersey Democratic platform and his prominent part in the placing of the party in the advantageous position it now occupies, there is no reason why Governor Wilson should not be supported."

KING'S DAUGTERS MEETING.

The City Union of the King's Daughters will hold its annual meeting on Thursday afternoon, May 2 at 3 o'clock in the First Baptist church lecture room. Rev. Dr. Strong will lead the devotionals. There will be a two minute report of the work done during the past six months by each circle. The public is cordially invited to attend.

A BIRTHDAY DINNER.

Seven members of the Y. M. C. A., whose birthdays are in March or April, enjoyed an informal birthday dinner party at the association rooms Saturday evening. The place cards were in the shape of umbrellas and violets were used principally in decorations. The next dinner will be for those whose birthday are in May.

William Drake, of Howard street, has taken a position as assistant chef at the Blooming Grove Hunting and fishing Club, Glen Eyre, Pa.

LADIES' STOCKINGS.

We carry a full line of the celebrated "Kayser" and "Gordon" make in silk lisle and cotton in all colors. A very popular number in the "Gordon" line is the 25c "Round Ticket" brand for ladies and children.

SEASONABLE TALKS

Although Spring weather has been a little backward we have not, for we have a full and complete line of everything.

GENTS' FURNISHINGS.

In a wide range of designs and colors; we have the best and biggest line of gents' shirts in the city and our prices command recognition; **50c, 75c and 1.00.** We have a shirt selling at 75c which we guarantee will not fade.

CORSETS

Our Corset Department today ranks equal with many Metropolitan stores. Selling as we do only the most popular makes. We carry about 15 different models making it possible to fit any figure and we alter should it be necessary. Among our most popular numbers are the **Nemo, Bon Ton, Madam Lyra** and the **LaVeda.** Prices range from

$1.00 to $8.00

WASH GOODS

There are several new arrivals among which is a **Chiffon Voile,** 27 inches wide, in twelve patterns in stripes and colors.

15c

A large assortment of **Mercerized Foulards** in a range of designs and colors, selling at

10c and 15c

Priscilla Pique in stripes, brown, lavender, grey, blue and pink; per yard,

15c

UNDERMUSLINS

A most complete assortment of gowns, skirts, combinations, drawers and corset covers, in a fine grade nainsook, batiste and the new crepe materials. We have selected only attractive patterns and our stock is most complete.

BATISTE FLOUNCINGS

Just received a new line of very fine heavily embroidered hand machined flouncings, 27 and 54 inches wide; insertion to match; **98c to $2.25 per yard.**

FIGURED SECO SILKS

In all colors. This material makes extremely attractive Waists and Dresses and now is the time to have it made up for your summer wear.

Yard - - - - 20c

DOUBLE S.&H. GREEN TRADING STAMPS TOMORROW ALL DAY IN EVERY DEPARTMENT

SUITS AND COATS.

In design, workmanship and materials our line is correct, and in price we are furnishing you with a class of goods far superior to any we have ever had. If alterations are necessary we do it free, thereby furnishing you with a perfect fitting garment. Our summer stock and house Wash Dresses are in—See them.

LOCAL LONG DISTANCE TELEPHONE

Telephone Orders Will Receive Careful Attention

A. E. FORCE & CO.

"The White Store"

OPTICAL DEPT.

Owing to increased business this branch of our store will be open every day from 9:30 to 5:30. Examination and consultation free.

Glasses from $1.00 up.

STORE CLOSES SATURDAY AT 10 P. M. OTHER DAYS 5:30

Telephone 5500—Market—Five Five Hundred.

L. S. Plaut & Co.

BEE HIVE **New Jersey's Shopping Centre** **NEWARK**

OUR MONTH END SALE

ENDS TOMORROW, TUESDAY, 5:30 P. M.

No woman with an eye for money savings should fail to visit our store tomorrow. Hundreds of extraordinary bargains will prevail in addition to those told of below.

Women's regular $6.50 Chiffon Waists, special	$3.45
25c Tapestry Sample Squares, each	16c
15c to 30c value Cretonnes, yard	12½c
$1.00 value Scrim Curtains, pair	59c
55c Plain Busse Seats, at	39c
65c Tufted Busse Seats, at	49c
Regular $5.00 and $6.00 Hats, at	$3.75
Regular $7.50 to $10.00 Hats, at	$6.75
Regular $12.50 to $15.00 Hats, at	$9.75
Regular $4.98 Ready-to-Wear Suit Hats, at	$3.65
Regular 98c and $1.45 Untrimmed Hats, at	75c
Women's 25c Swiss Rib Underwear special	20c
Women's regular 25c Hose, special, pair	19c
Children's regular 19c Hose, special, pair	15c
Boys' regular $1.00 Laundered Blouses, special	50c
Men's regular $4.98 Terry Robes, special	$3.95
Boys' regular $1.50 Blue Serge Knickers, special	$1.09
Regular 50c Tyrolean Felt Hats, special	29c
Regular $1.50 Imported Patent Leather Hats, special	50c
Men's Silk Scarfs; values to 50c, special, each	25c
Regular $20.00 to $25.00 Coats special	$15.00
75c Black Cotton Petticoats, at	39c
Regular $3.00 Silk Petticoats, at	$2.19
Regular $3.98 Silk Petticoats, at	$3.19
Women's $35.00 Tailor-Made Suits, at	$19.75
Women's $15.00 to $17.50 Cloth Dresses, at	$9.75
Linen Centrepieces; value 95c, special	50c
Regular 75c Figured Chiffon Scarfs, special	58c
25c size Lusterite Nail Bleach, special	18c
25c size Pray's Rosaline, special	14c
7c Sponges, special	5c
$1.15 Bath Sponges, special	88c
25c Tooth Brushes special	18c
10c Toilet Paper, special	7c
50c size Bromo Seltzer, special	29c
10c size Koehler Antidote, special	7c
50c size Oakland's Dioxogen, special	28c
50c size Tarrant's Seltzer, special	32c
23c Whisk Brooms, special	15c
9c Quinine Capsules, special	6c
Regular 45c Satin Taffeta Ribbon, special	29c
Regular $12.98 High Cut Combination Bags and Suit Cases, 18 inch	$6.80
Regular $14.98 High Cut Combination Bags and Suit Cases, 20 inch	$7.80
Regular $8.98 English High Cut Traveling Bags special	$5.80
Regular $9 and $10 Double and Bellow Cowhide Suit Cases	$5.80
Reg. $7.98 English High Cut 2-piece Traveling Bags, special	$4.90
Regular $15.00 Hornback Alligator Bags, special	$7.80
Regular $5.00 Cowhide English High Cut Traveling Bags, spe.	$3.45
Regular $12.00 Fine English 2 Handle Bags, special	$6.80
Regular $10.00 and $12.00 Black Walrus Grain Bags, at	$5.80
Regular $10.00 Combination Suit Case and Bag, special	$5.80
$1.00 New Satin Coat Lining, special, yard	65c
Women's regular 35c Silk Elastic Belts, special	25c
Regular $6.98 Alligator Hand Bags, special	$4.75
Regular 59c Pearl Necklaces, special	37c
50c to 75c value Antique Jewelry special	19c
Regular $1.50 R. & G. Corsets, special	$1.00

711 TO 721 BROAD ST. NEWARK.

All Plainfield-Elizabeth Trolley Cars pass our door. Wagon delivery to Plainfield and vicinity daily. No Branch Stores.

PLAINFIELD'S NEIGHBORS

'Plains & Fanwood.

Rev. Jesse Kinderdie, of the Drew Seminary, preached and sang at the M. E. church, yesterday, at both the morning and evening services. Mr. Kinderdie is one of Drew's best tenors and his solos were enjoyed by a large audience.

The work of installing the big crusher at the Weldon company's plant in the valley is finished and the concern now have their crushers in operation.

Mrs. Edward D. Johnson led the weekly meeting of the B. Y. P. U., last night, in the chapel. "Railroad Chapels" was the subject of the meeting.

An interesting weekly meeting of the Epworth League was held last night in the class rooms of the church.

Charles Michaels and family were the guest of friends at Sterling, their former home, yesterday.

Lyall Mooney, of Summit, spent the week-end with relatives and friends in town.

Miss Sadie Lee entertained friends from out of town over Sunday.

South Plainfield.

Arrangements are complete for the minstrel show to be given under the auspices of the Young Men's Baraca Class of the Baptist church on Saturday night, for the benefit of the baseball team. The entertainment, which is announced as minstrels, music and magic, will be given in the Baraca room of the church at 8 o'clock.

A large number of the village folks went to St. Joseph's church in North Plainfield, yesterday afternoon, to see the children receive confirmation, there being twenty-five of the Sacred Heart congregation confirmed.

A. Phillips formally opened his confectionery store Saturday night. Mr. Phillips has installed a new fountain and expects to do a good business for the summer.

Mr. and Mrs. William Reilly, and children spent Sunday with Mr. and Mrs. Frank Miller, of North Plainfield.

Mr. and Mrs. Charles Jackson, of Orange, have returned home after visiting her mother, Mrs. Allen.

Miss Nellie Manning has returned to Irvington, after spending the week-end with her parents here.

Stanley Phillips, who has been very ill with malaria fever, is able to be outdoors again.

Mr. and Mrs. John Horn and children spent Sunday with Mr. and Mrs. M. Lines.

Mrs. Theodore Laing has returned from a visit with out of town friends.

Mr. and Mrs. C. H. Thornton are entertaining out of town friends.

Miss Evelyn Schrope is confined to her home by illness.

New Providence.

"Accepting God's Invitation" was the morning topic of Rev. W. A. L. Jett, rector of St. Luke's Mission, Murray Hill, yesterday. In the evening there was a union service in which the three congregations of the borough united. Rev. Reid S. Dickson, of the Presbyterian church, preached.

Walter Kuntz, fifteen year old son of Mr. and Mrs. Joseph Kuntz, of Plainfield avenue, Berkeley Heights, who was taken ill with appendicitis Thursday, was operated on at Overlook Hospital, Summit.

The entertainment under the auspices of the Ladies' Society of the Presbyterian church, held Friday night in the chapel, was well attended. A good sum was realized for the new chapel fund.

Bolton Hall, of New York, returned home last week after a short stay at his bungalow in "Free Acres," Stony Hill, this borough.

Bound Brook.

The large funeral of William Fisher was held in the Reformed church, of South Bound Brook, at 2 o'clock this afternoon by Rev. H. E. Green. Mr. Fisher was born on November 25, 1825, at Princeton, and was the son of Samuel Stout Fisher and Joanna Stocton. He was a member of the 21st Regiment, Co. E, N. J. Vols., under General Hooker. For several years he was lock-tender at the five-mile lock, and a few years ago he was retired with a pension. Since then he made his home on High street, South Bound Brook.

A meeting will be held at 8 o'clock tonight in the Middlebrook Country Clubhouse for the subscribers and others interested in the fight against the North Plainfield sewer plant being located on the Zvolanek farm.

Mrs. A. L. Giddes, Mrs. A. F. Brokaw and daughter, Gladys, Mr. and Mrs. Fred Porter, of Plainfield, were week-end visitors with Mr. and Mrs. A. Giddes, of Beechwood Heights.

Contractor Theodore Miller had about $65 worth of tools stolen on Friday night from the bungalow that he is building for Albert Carman at Beechwood Heights.

The Women's Literary Club held its last meeting of the season in the parish hall, this afternoon, when a play was given by club members.

Mr. and Mrs. Harry S. Johnson, of South Bound Brook, were Sunday visitors with Mr. and Mrs. John A. Moore, at Stoutsburg.

Miss Julia Erickson has returned to her home at Dayton, after spending several days with Miss Elizabeth Robinson.

The regular meeting of Somerset Council, No. 56, K. of P., will be held in Hamilton Hall at 8 o'clock tonight.

George Amos, who is erecting a large greenhouse for Thomas Young, Jr., purchased a motorcycle on Saturday.

Mrs. P. Kuntz, of Watchung drive, left for Germany on Saturday, where she will spend several weeks.

Mr. and Mrs. James Couster, of Fairfield, visited Bound Brook friends on Sunday.

North Branch.

The Ladies' Aid Society of the Reformed church has elected the following officers: President, Mrs. David Dunn; vice-president, Mrs. James Mingle; secretary, Mrs. Charles E. Corwin; treasurer, Mrs. Henry V. Davis; directors, Mrs. E. V. Van Derbeck, Mrs. William E. DuMont, Mrs. William H. Higgins and Mrs. Mary King. The home department of the church met yesterday afternoon with Mrs. V. D. Jelliffe at North Branch Depot. The cottage prayer-meeting will be held next Wednesday evening at the home of John N. Little. This evening Mrs. Irving Mingle will entertain the Young Ladies' Mission Circle.

Mr. and Mrs. John V. Huff, Jr., of Neshanic Station, are entertaining Mrs. Huff's brother, Harvey A. Moore, gunner's mate on the United States steamship Rhode Island. His ship is now in the Boston Navy Yard for repairs. In a few days it is to leave for Newport, R. I., where it will be stationed during the summer.

The Ladies' Aid Society of the Methodist Church at Neshanic Station will hold a May Day sociable at the home of John V. Huff Wednesday evening, May 1.

The Blawenburg Ushers' Union held a minstrel entertainment in Knights of Pythias Hall at Neshanic Station Saturday evening.

William E. Paulison, who recently sold his farm near Long Branch, will make his home with his daughter, Mrs. James I. Stillwell.

Mrs. Conover and children, of Plainfield, are visiting Mrs. James A. Ten Eyck at Pluckemin.

Miss Edna Bell has taken a position as bookkeeper in a store in Somerville.

Edgar P. DuMont, of North Branch Depot, is suffering from measles.

Westfield.

The Patent-Teacher Association of the Westfield schools will meet tomorrow night at the McKinle; School.

Charles S. Gray & Sons, of Dover, Del., will take possession of the Westfield Inn property next Thursday.

Forty hours of devotion service at Holy Trinity church began yesterday.

Dunellen & Vicinity.

The Ladies' Aid Society of the Presbyterian church held a sale of bread and pastry in the lecture room, Saturday afternoon from 3 until 5. There was a good attendance and practically everything was sold.

The Holy Name Society, of St. John's church, held a special meeting, yesterday, and made arrangements to attend the confirmation exercises to be conducted by Bishop McFaul, Wednesday.

The regular meeting night of the New Market Fire Department has been changed from the first Monday of the month to the first Thursday. The first meeting will be held Thursday of this week.

Mr. and Mrs. Ivan Hardingham, of Plainfield, have taken possession of one of the Hardingham houses on Mountainview terrace, formerly occupied by Mr. and Mrs. Winter.

The grocery business at New Market, conducted by the Penrose Brothers, was sold by assignee's sale, Saturday, to Charles S. Day, the former owner, who will continue it.

Mrs. Margaret Touzeau, of the borough, has been visiting relatives at Hampton.

High Bridge-Califon.

Under the auspices of the Cokesbury Presbyterian Sunday-school, a "geographical" social was held in Specht's Hall Saturday night.

Rev. Harry P. King pastor of the Califon Methodist church, repeated his sermon on "The Greatest Ocean Disaster" last night.

A demonstration of dynamite farming will be given on the White Hall Farm at Woodglen Wenesday, May 8.

Mrs. Mary Gordes will move from Spring Valley to High Bridge next Wednesday.

Hunterdon County.

After two weeks in Glen Gardner with her father and mother-in-law, Mr. and Mrs. John W. Crater, Mrs. Joseph A. Crater and son returned to Newark Friday. They were accompanied by Mrs. Crater's sister- in-law, Miss Ethel Crater, who, after a stay in Newark, will visit in Washington, D. C.

Mr. and Mrs. Frederick H. Davis and daughter, Miss Hazel, of East Orange, arrived in Glen Gardner Friday, where they remained over Sunday at their summer cottage.

Mr. and Mrs. H. Kiefer Lanse, of Glen Gardner, entertained their employes at a roast duck supper at their home in Main street Thursday night.

Having resigned her position at Humphrey's Hotel, Glen Gardner, Mrs. C. W. Dwyer has returned to her home in Jersey City.

Mrs. Edward Abel and Mrs. John Sidders have returned to their home in Bloomsbury from a stay in Allentown, Pa.

Miss Jean Vosler, of Delaware, N. J., arrived in Glen Gardner Friday and spent Sunday with relatives and friends.

Constable Stewart T. Bell, of Glen Gardner, has been appointed truant officer by the Board of Education.

Mrs. Martha Cowell and daughter, Miss Mamie, are both sick at their home in Glen Gardner.

I. Rodman Hixon, of Bloomsbury, has gone to Salt Lake City to make his home.

Somerville.

The engagement is announced of Rev. Flaris Ferwerda, pastor of the Reformed church at Millstone, and Miss Marie Undritz, of West New Brighton, Staten Island. Miss Undritz is a teacher of English in the Raritan schools and a graduate of Cornell University.

Mrs. Frances Halsted and Miss Martha Halsted are in Washington, D. C., attended the national convention of the Woman's Home Missionary Society of the Baptist church.

Miss Jennie Robertson, a student in the Conservatory of Music at Philadelphia, is spending a few days with her parents, Mr. and Mrs. W. H. Robertson, at Frankfort.

The minstrel performance given by the boys of the Somerville High School in the armory Friday evening was as uccess.

Mrs. R. S. Scott and daughter, Bertha, of Green Knoll, are guests of Mrs. Scott's mother in New York.

Mr. and Mrs. Walter De Camp, of East Millstone, are visiting in Paterson.

Mrs. D. R. Kenyon and daughters are spending two weeks at Allenhurst.

Miss Deborah Dunn, of Orange, is visiting her nephew, Eli Dow, Jr.

Whitehouse.

In the Methodist church at Peapack and Gladstone yesterday morning, the pastor, Rev. G. M. W. Fulcomer, preached on "Weapons of Christian Warfare." In the evening the congregation attended a union service in the Reformed church. The pastor, Rev. Thomas M. Simanton, preached to the members of Ravine Lodge, I. O. O. F.

Munson Doremus, of Mt. Rose, near Peapack and Gladstone, who went to Elkhorn, Wis., with a carload of cows which his father had sold to a dealer there and who was taken ill shortly after his arrival, is reported to be improved. His mother went there to take care of him.

Under the auspices of the Christian Endeavor Society of the Reformed church at Readington, a "conundrum" sociable was held in that edifice Saturday evening. The proceeds will be devoted to the fund for the new Sunday-school library.

The Ladies' Aid Society of the Reformed church at Peapack and Gladstone will give the entertainment, "The Greate Syngynge Meetinge," on Friday evening, May 3.

George W. Farley, a contractor and builder, is suffering from a broken breastbone, resulting from a fall while at work.

James N. Pidcock will have a house warming at his new residence at Whitehouse Station on Wednesday evening, May 1.

Mrs. Frank Schaumberg, of Peapack and Gladstone is spending a few days in New York and Brooklyn.

FINE PERFORMING HORSES WITH ROBBINS' CIRCUS

Intelligent animals, especially horses, always attract attention and interest those who watch them perform. With the Frank A. Robbins circus, which comes to Plainfield this year on May 8, is the famous Hugo Herzog troupe of eight imported Belgian stallions. These beautiful black animals, under the direction of Prof. Carl Gearhart, provide fifteen minutes entertainment during the Robbins show each day,, and are declared to be the finest specimens of performing animals in the country. They are but one feature of an all feature show, which is declared to be bigger and better than ever this year. Dare Devil Devoe, who slides from a trapeze to the ground while balanced on his head; Hillary Long, who bounces down stairs while standing on his head; The Carreas, probably the best known women bare back riders in the country today; Oscar Benschlin and his troupe of aerilists; the Herbert Brothers, acrobats par excellence; the Cevene troup of wire walkers, who have just returned from a triumphant tour of South America, and many others will be seen when the show comes here. A splendid band gives concerts before each performance; there is a big street parade in the morning, and with the show is a menagerie doubled in size over that of last year.

WILL PURCHASE FLAGS FOR ALL POLLING PLACES

The American flag must float from all polling places in the State of New Jersey hereafter. This is the result of a recent law passed in the Legislature making it obligatory. The Union county board of freeholders in common with the other county governing bodies of the State, must take steps at once to purchase flags measuring two feet by five. These flags, under the law, must be in plain view.

This is the first time in the history of the State that the display of the national colors has been compulsory at a voting place, and there are few States in the Union where the step has been taken. Commendation on all sides have been expressed toward the innovation among county office-holders and others. The flag will help pilot the voter to the polling place.

PLAN FOR ROOSEVELT'S TOUR OF NEW JERSEY

Newark, April 29.—Team work and harmony was the keynote of the meeting of the Roosevelt League of New Jersey. The reports all contained a hopeful tone, and everybody present seemed brimful of confidence.

The selection of candidates for delegates and alternates to the national convention were ratified, a State campaign committee selected and a campaign committee for each Congressional district named. The following were named alternates- at-large: Wilbur A. Mott, Henry Marelli, William Forst and Louis N. Brock.

A committee was named to conduct Colonel Roosevelt on a tour of this State in the week of May 21 to May 28, inclusive. There being no primaries intervening during this period, it was thought a favorable opportunity to have Colonel Roosevelt speak to the New Jersey voters before the primary election. The chairman of the committee which will arrange the details of the tour is Harold J. Howland, who is associated with Mr. Roosevelt on the Outlook, and was with him on the last trip West.

Former Governor Fort, who accompanied the party during the tour of Massachusetts, was very enthusiastic over the prospect of the Bay State. He said that when they passed Lowell at 11 o'clock one evening a larger crowd of men gathered to greet the party than he had ever seen at any political meeting at such an hour. This and other things, the speaker said, indicated that they had the situation in hand. He concluded with the following: "If we carry Massachusetts, and I believe we will, the jig is up."

The other members of the speakers' committee ar Frank B. Jess, of Camden; Prosecutor Wilbur A. Mott, James A. McCarthy, of Hudson; W. Fellowes Morgan, of Short Hills, and Assemblyman John E. Gill, of Mercer.

PYTHIANS CELEBRATE.

Perth Amboy, April 29.—Algonquin Lodge, No. 44, Knights of Pythias, Thursday night celebrated the forty-second anniversary of its organization. Four of its charter members are living. They are Patrolman John E. Wood, John T. Woglom, William Henry and Charles S. Sofield. The lodge reception was attended by 300 people. Colonel P. Frank Shanley, a member of the supreme lodge, spoke.

The Ladies' Aid Society of the First M. E. church is preparing to give a dinner in the basement of the church, Tuesday night, May 7. An entertainment to be given by the men of the church will follow.

Giving Just a Little More Than We Promise

That's the history of our success. It should be the foundation of every enterprise.

The most favorable and most powerful feature of any business is satisfaction. Satisfaction full and complete is our eternal aim.

As to quality and value, it goes without saying that our patrons are the recipients of both. We refuse to stock anything but the best, and we charge as little as we consistently can for it. We shall continue in these methods as long as the roof stays over us.

Millinery

That Minimizes Cost—of Worth & Beauty

Every woman may buy one of these charming Hats with the utmost confidence, because we have shopped for the latest shapes, the best materials, the trimmings that cost us plenty of time to select and good money to buy.

These we have combined for you with all the skill of our expert millinery force, and you will be amazed and delighted at the result.

Many of these models are cleverly copied from the creations of the authoritative leaders in hat making here and abroad. You will be able to satisfy your discriminating taste without sounding the depths of your pocket, or indeed hardly knowing that you have touched your pocket at all.

Corset Covers

Enhance the Appearance of Your Costume

On the correct Corset depends the success or failure of your Spring and Summer costumes and frocks. Therefore you can not be too careful in your selection.

The best of the Spring models are here in a most complete range of sizes. Every model is designed on the straight curveless lines—the correct fashion idea for this season.

Among the great variety of models is one for your figure. After you have been fitted with it by our expert Corsetiere you will know what real corset satisfaction is—for these new corsets are light, comfortable, plaistic and at the same time gently mold the figure in the prevailing styles. Prices range from **50c up to $5.00.**

Our Boys' Clothing Department

Is conveniently located in our Men's Section—where the boys like to come. Its entrance opens right on Park Avenue thus obviating a walk thru department store aisles. Assortments here are immense from the little fellows' sizes on up; and comprise every model, style, material and color imaginable. Every suit is perfectly tailored, thereby assuring perfect fit, durability and lasting shape retention. A comparison will prove that our low prices cannot be equaled in most New York stores.

Save Pay Your Money at—

Tepper's

PLAINFIELD, NEW JERSEY

Gayle Hardware Co.

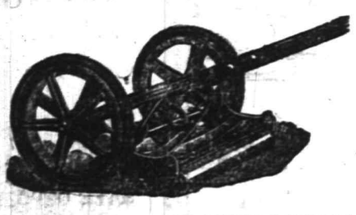

Announce that their line of LAWN MOWERS is now complete and is First-Class in every respect and invite your inspection of the following:

The MATCHLESS, Extra High-Grade.

The UNIVERSAL, Ball Bearing High Wheel at a Medium Price.

The PLAINFIELD, Old Reliable.

The YANKEE, a Good One at a Low Price.

LAWN SEED, GRASS CATCHERS, etc.

Tel. 398 Front St. and Park Ave.

EUROPE

Escorted Tours to all parts of Europe, comprising Tours de Luxe (with motor car tours) and Long and Short Vacation Tours. Also a special series at popular prices.

Special Midnight Sun and Russia Tours—Spain and Morocco Tour. Summer Tour to the Orient.

ROUND THE WORLD—$617.70 UP.

Tours de Luxe leave Westbound Aug. 23, Sept. 14, 27. Eastbound Nov. 2, 26, Jan. 4. Southbound (South Africa, Australia, New Zealand, etc.) Oct. 30.

INCLUSIVE INDEPENDENT TOURS

for individuals, families and private parties arranged for travel in Europe, America and Round the World.

SEND FOR PROGRAM DESIRED.

THOS. COOK & SON.

CHIEF AMERICAN OFFICE, 245 BROADWAY, NEW YORK.

BRANCH OFFICES:—264 Fifth Ave., 553 Fifth Ave., 2389 Broadway, New York; Boston, Philadelphia, Chicago, San Francisco, LosAngeles, Montreal, Toronto, and 140 offices ABROAD.

Cooks' Traveller's Cheques Are Good All Over the World

Seeds That Grow

Vegetable, Flower and Grass Seed—not the cheapest but the best.

It will no doubt be pleasure and profit to you to visit our greenhouses at end of Netherwood Trolley line and see our stock of over a million plants of all descriptions.

Hardy Plants, Roses, large variety, Bedding Plants and Vines, Vegetable Plants, Trees and Shrubs.

Decorations for all occasions; Floral Designs, Fresh Cut Flowers our specialty.

Chas. L. Stanley

STORE 139 EAST FRONT STREET. 4 26 1m Tel. 928

That means, if the suit comes from this establishment, garments that HAVE and WILL HOLD their perfect fit.

It's by the appearance of your garments that people estimate you—why not have your spring suit then of the right style and perfect fitting when in the end it's no more expensive than the ready-made garments?

Our TAILORED - TO - MEASURE suits last easily twice as long and always look smart.

E. H. PUTNAM

436 Watchung Ave. 'Phone 1976-W.

GOLD MEDAL FLOUR

is a flour famous for its Quality. It insures good results in baking. Try it for cake, bread or biscuits. Reasonable Prices and Prompt Deliveries.

W. W. DUNN

"THE PARK GROCER"

Duer St. and Lincoln Place.

Hoagland's Express

Careful and Expert.

Furniture Moving

Office 116 W. Second St. Tel. 833-W

Home Tel. 648-L.

Hodge's Pharmacy

Y. M. C. A. BUILDING.

BELLE MEAD SWEETS.

Telephone 62.

KINDLING AND GRATE WOOD

Prompt deliveries. Orders received at

89 SOMERSET STREET.

JOHN MOBUS

P. O. Box 320 Telephone 19-F-45

—Advertised goods are the best. Read the Press columns.

DEMON CHAUFFEUR OF PARIS KILLED

Hiding Place Riddled by Police Bullets.

BUILDING IS DYNAMITED.

After Long Battle Detective Chief Forces Door, Finds Bonnot Under Mattress and Puts Bullet Through Head—Anarchist Dubois Also Killed.

Paris, April 29.—After a five hour siege by the police Bonnot, the notorious bandit and leader of the gang of desperadoes who have been terrorizing the country, killing and robbing almost at will, and Dubois, one of his accomplices, were killed. The siege took place at an automobile garage where the two were found to be in hiding.

Bonnot was known as the "demon chauffeur," and Dubois was a Russian anarchist. The band of which they were members has terrorized Paris and its environs for months.

During the battle, in which dynamite was employed, two policemen were wounded. Bonnot died fighting to the last, but Dubois poisoned himself after the police and soldiers had made a breach in the wall.

Chief Detective Guichard had been on the trail of the bandits for several days. He and several detectives were led to the village of Choisy-le-Roi, five miles from the fortifications. This was the scene of the fight with the police last Wednesday, when Subchief Jouin was killed.

The detectives went to Choisy-le-Roi to search a garage which Dubois had rented from Fromentin, known as "the millionaire anarchist."

Chief Is Fired Upon.

Chief Guichard cautiously opened the door of the garage and found Dubois preparing to leave on a motorcycle. The fight began at once. Dubois drew a revolver and began firing, and other shots came from an upper window. Two policemen, Eugene and Arlon, were wounded at the very outset, the former seriously in the stomach and the latter slightly in the arm. Not knowing how many men he had to deal with, Chief Guichard withdrew his force and surrounded the garage.

The news of the firing had spread, and the local mayor and councilors, armed with revolvers, arrived to reenforce the police. The inhabitants of Choisy-le-Roi also grabbed up weapons and hurried to the scene. Republican guards, more police and gendarmes arrived in autos, having been summoned from Paris by telephone. Sightseers by the hundreds also arrived in autos to watch the battle.

The police established a cordon about the garage, and everybody except gun bearers was kept 300 yards from the house where the men were imprisoned.

The firing kept on for some time, and after a general attack from all sides the trumpets sounded "Cease firing!" and new tactics were tried.

Mattresses For Shields.

A long cart was loaded with straw and armored with mattresses, which had been borrowed from people living nearby. The owner of the cart, shielded by the armor, backed his horse toward the garage. Then a lieutenant of the republican guard crawled under the cart and placed a dynamite cartridge against the wall of the house. Then he retired hurriedly. The cartridge failed to explode. This maneuver was repeated three times. On the third attempt the cartridge exploded and made a large breach in the house, which caught fire.

Silence then fell on the crowd, which expected a last despairing rush from the besieged. There was not a movement of any kind. Then the cart was again employed to cover an advance by M. Lepine, the prefect of police, and M. Guichard, the chief of detectives, accompanied by some twenty detectives. Some of these held up mattresses before them as shields.

The police entered the garage and found that Dubois had been dead for some time. His body lay on the floor. He had not died from wounds, but is supposed to have poisoned himself early in the battle when he saw that escape was impossible.

Bonnot Shot in Head.

Chief Guichard then started to look for Bonnot. He mounted the stairs cautiously and was about to step into the garret when a shot came from the bed. It was wild, and Guichard sent a bullet into the head of a man which was protruding from under the mattress. The man was in a dying condition. He proved to be the notorious "Demon Chauffeur" Bonnot.

The excited crowd broke through the police cordon and on being informed that Bonnot was still alive made an attempt to lynch him. Bonnot, blood pouring from his nose and mouth, was still able to call the police "beasts" as he was being taken to the hospital. He died a few minutes after he reached the hospital. A letter was found in his pockets in which he exculpates certain of his supposed accomplices who are now under arrest. A prussic acid pill which he had made a desperate attempt to get at was found in the lining of his trousers.

Nineteen men are now under arrest on the charge of being implicated in the work of the bandit gang.

Weather Forecast.

Showers today; tomorrow overcast, probably rain; moderate easterly winds.

—Doctor — "Your temperature seems to have taken a drop or two." Patient—"Can't I do the same, doctor?"—Baltimore American.

GREWSOME CARGO BROUGHT TO PORT

Ship Reaches Halifax With 189 Titanic Victims.

ALL BUT ONE IDENTIFIED

Body of Colonel Astor Claimed by His Son, and Other Relatives of Dead Take Charge of Remains—C. M. Hays' Body Left Behind on Minia.

Halifax, April 29.—With her grewsome load of 189 bodies of Titanic victims picked up at sea at the scene of the disaster the cable ship Mackay-Bennett arrived at her dock at noon today. She had on board all the bodies of those thus far reported identified except Charles M. Hays, president of the Grand Trunk railroad, which, her commander said, is aboard the ship Minia.

Vincent Astor of New York, with three private cars, was here to claim the body of his father, and accompanying him was Mr. Biddle. A Grand Trunk special train came for Mr. Hays' body. Mr. Isidore is here representing Mrs. Victor Penasco, hoping to find the body of her husband. Mrs. Penasco's sister is married to the brother of Premier Canalejas of Spain and is related to the royal family. She is lying ill at the Plaza hotel, New York. The body of Isidor Straus of New York was also claimed by relatives.

George Warren of Portland, Ore., who seeks his father's body, also met the vessel.

Picture Men Barred.

Photographers were not allowed to take pictures in the dockyard. The press representatives, however, were admitted. The pier to which the Mackay-Bennett docked was surrounded by canvas, and the companionway from the ship on which the bodies were brought ashore was similarly obscured.

Piles of coffins were on the pier. The bodies were immediately taken from the dockyard to the Mayflower curling rink.

It was announced that while friends might take charge of the bodies, valuables or papers that may have been found with them will be retained by the White Star officials unless the person claiming the body can show that he is acting as executor or administrator of the deceased.

Seventeen additional names of identified dead were given out by the Mackay-Bennett. Her commander says the "seventeen completes the list of identified bodies." Only one of the entire number has not been identified.

The following is the list: R. C. Bristow, Katherine Buckly, Denton Cox, Henry Frunthorpe, Ralph Giles, Hans C Givard, Toznai Hendekoric, Gustaf J. Johansson, Wentzell Linhart, Thomas Morgan, Robert D. Norman, Poggi, George Swane, Del Carlo Sebastiano, Leopold Weisz, Mauri der Zacarian.

A message from the Minia says no more bodies have been taken.

Few More Will Be Found.

The bodies of only a little more than 10 per cent of those who perished have been recovered, and Captain Decarteret of the Minia says that he does not think many more will be found.

The message from the Minia confirms recovery of the body of Charles M. Hays, also the following third class passengers: Sigurd H. Moen and Jacob Wilkund, also engineer with initials A. H. F., Italo Donati, waiter; A. Stanbrooke, steward; Edward Eliot, fireman, also man with initials H. R., evening dress, cuff buttons, gold, marked S. G. All on board.

FORTY-ONE NOW DEAD IN OKLAHOMA STORM

Injured List Over 100; Four Towns Blown Away.

Oklahoma City, Okla., April 29.—The death list resulting from the cloudbursts and tornadoes which swept through Oklahoma was greatly augmented when it became known that ten persons were killed at Foss, nine at Butler, two at Sentinel and one at Hinton. This brings the known death list up to forty-one. The injured list will be in excess of 100, and it may be 200.

Four towns cannot be heard from at all. They are Eldorado, Warren, Blair and Martha. They were reported as blown away and no communication with them has been established.

PRINCE MAY VISIT U. S.

Paris Hears Wales May See America as His Grandfather Did.

Paris, April 29.—The Prince of Wales, who is now in this city, will shortly visit the United States, according to a report in the Cri de Paris. The report says the prince will stay here until well into the summer, after which, in accordance with plans mapped out by the late King Edward, he will journey to America to receive the "guiding influence of the western world."

His grandfather visited the United States as Prince of Wales in the sixties.

—Wife—"What is a referendum?" Husband—"Search me! I don't know whether it's a soft drink or a part of an aeroplane."—Judge

BAMBERGER'S

"THE ALWAYS BUSY STORE"

MARKET & HALSEY STS.

THE ALWAY'S CHEERFUL STORE

"Yours is such a cheerful store," declared a shopper yesterday. "I like to come here because your salespeople always appear so happy."

CONTENTMENT—that's the word!

Our salespeople are contented, and contented people, as a general thing, are always more cheerful than discontented folks. We try to make it pleasant for those who are associated with us. Success at this store is a mutual quantity. We all share in it.

We like to have this known as "HAPPY STORE," we like to have customers tell us that they come here because of the cheerful surroundings. It spurs us to bigger and better things. It makes us try all the harder to be worthy of praise.

Why not call this "THE ALWAYS HAPPY STORE?"

L. BAMBERGER & CO.

NEWARK, N. J.

Poultry Supplies

We have just added to our stock a line of **"APEX" CHICKEN SUPPLIES** such as galvanized**FOUNTS** and **FEEDERS** for chicks and fowls.

The **"PEERLESS"** cleanable Brooder Founts.

The **STONE WATED FOUNTS** for fowls and small chicks.

The **PHILADELPHIA AUTOMATIC FEEDER AND EXERCISER**—every chicken must do its own scratching.—no loafers in the flock—food is not wasted—rats and mice can not work it or get into it—working parts made of brass and **will not RUST.**

A. M. GRIFFEN CO.

119-123 EAST FRONT ST., PLAINFIELD, N. J.

Two 'Phones 6-214

EVERYTHING AS REPRESENTED.

BROWN AND HOLLINWOOD

BONANZA

JEWELRY STORE

168 EAST FRONT STREET.

Opposite Woodhull & Martin.

NOW OPEN

Bring your repairs which will have the attention of experts.

SCHEELEIN'S VARIETY MARKET

Armour Star Hams, lb
Swift Premium Hams, lb **16c**

140 North Ave. Tel. 1974

WEAR THE ARROW SHIRT

Made to Fit

BLAIR'S SHOP 119 PARK AVE.

Try Press Want Ads.

Plainfield Daily Press

Published Daily except Sunday, by the PLAINFIELD PRESS COMPANY. 105 North Avenue.

Entered at the Plainfield, N. J., Post-office as Second Class Mail Matter.

Leslie R. Fort and Ralph L. Morrow, Editors and Managers.

TELEPHONE PLAINFIELD 1300. Private Branch Exchange connecting all departments.

Two cents a copy. Ten cents a week. $5.00 a year in advance. Delivered by carrier or by mail. No extra charge for papers mailed to points in the U. S and Canada.

Any subscriber failing to receive a single issue will confer a favor by notifying the business office.

Advertising rates mailed on application. Copy for Change of Advertisements to ensure change for same day must be at the office by 9:00 a. m.

April 29 In American History.

1827—Deborah Sampson, heroine of the Revolution, died; born 1760. Deborah Sampson was a soldier in the ranks of the Fourth Massachusetts under the name of Robert Shurtliff. She served three years and was twice wounded. In the Yorktown campaign she was taken with brain fever and sent to a hospital, where her sex was discovered. Washington befriended her, and during his administration she received a pension and a grant of land.

1862—Federal army under General H. W. Halleck, began siege of Corinth, Miss., occupied by the Confederate forces commanded by General P. G. T. Beauregard.

1898—Admiral Cervera's Spanish squadron sailed from the Cape Verde islands for Cuba.

1904—Richard S. Greenough, noted sculptor, died; born 1819.

ASTRONOMICAL EVENTS.

(From noon today to noon tomorrow.) Sun sets 6:54, rises 4:59. Evening stars: Mars, Saturn. Morning stars: Venus, Jupiter, Mercury.

Plainfield, N. J., April 29, 1912.

GARBAGE DISPOSAL.

Taxpayers will have an opportunity to show their interest in the movement for a municipal system of garbage collection and disposal by attending a Councilmanic committee meeting tomorrow night when Leon R. Thurlow will discuss the need and the feasibility of the proposed improvement. As Chairman George S. Clay has extended an invitation to the public to attend this meeting; the least that the householder can do to give evidence of his support is to respond to this call.

Plainfield is away behind the times in its method of disposing of refuse. If it is desired to build up this community, if the purpose is to draw home-seekers, it is not sufficient to offer rural atractions; there must be city advantages. No municipality is complete without an up-to-date and sanitary system for the collection and disposal of garbage. It is one of the things that we have not and that we should have without further procrastination.

For ten long years the Board of Health has petitioned the Common Council to have the improvement made. For no apparent reason other than that the community could not afford it nothing has been done. True there have been occasional discussions, but they bore no fruit. Chairman Clay and his committee, however, are in earnest about the matter. All they ask is to be shown that the taxpayers really want the improvement; the rest is easy enough. Therefore, it is the duty of the people to turn out tomorrow night and attend the meeting at the Councilmanic chamber.

A REAL BENEACTOR.

Dr. Daniel Kimball Pearsons, who died a poor man on Fridaly, was the genuine sort of philanthropist. He didn't demand that a label bearing his name be placed on a building the funds for which he provided, neither did he parade his generosity by giving where he would get the most advertisement out of his gifts. Some thirty-five years ago he had amassed a fortune of five millions of dollars through real estate transactions in Chicago and then he retired. His mind was made up to distribute his worldly possessions where they would do the most good before he died. "For a man on his death-bed to scatter his fortune in a haphazard, goody-goody way to a dozen objects of very different merits is unreasonable." That's what he told a friend and he lived to put his idea into practice.

The smaller colleges were the objects of his good works. "None of the rich colleges," he said, "will get my money. Only the poor ones, the obscure struggling ones up in the mountains or up in the woods, where the girl or boy living out at nowhere may get an education." His first notable gift was to Beloit college, Wisconsin, which he gave $100,000. His total contributions to that institution aggregated over $600,000, but in that case as in all his donations he coupled it with the condition that the beneficiary should raise an equal sum elswhere. All over the country the impoverished colleges received help from this truly great man. When he died Dr. Pearsons had only an income of $5,000. Probably his name will not be heralded as long and as loudly as some of our philanthropists, but he was the right type of a public benefactor.

Congress is to be asked to make an appropriation for the proposed monument to be erected on the Heights of Middlebrook back of Bound Brook. A bill for a suitable National donation to supplement that of $10,000 appropriated by the State of New Jersey has been prepared by Henry C. Opdycke, president of the Washington Camp Ground Association, and it is understood that Congressman Wood will introduce the measure at an early date. Some public spirited citizen should start a movement to erect a monument at New Market.

The workmen who unearthed a can at the Martine farm containing hundreds of dollars in treasury notes, did not get all the money that's buried there. Beneath a gate at the farm entrance is a receptacle holding a silver dollar, which was put there in 1896 by the Senator for all time for he said then that it was not to be dug up until William Jennings Bryan should be the White House's tenant.

At least 300 women affiliated with the movement in New Jersey will participate in the Equal Suffragists' parade to be held in New York city next Saturday. Mrs Everett Colby, it is reported, will act as marshall for the contingent from this State. Plainfield's association will be represented and among the marchers will be Mrs. Champlain L. Riley.

All unregistered voters should see that their names are on the poll books before the Presidential primaries are held on May 28. In another column, City Clerk MacMurray gives notice that the prepared form of affidavit may be obtained at his office and that should a voter be unable to appear there personally he will mail the blank to his address.

Statisticians tell us that a baby is worth $2,900 to Uncle Sam if it reaches manhood and that by the time the age of thirty is reached the value to the country is $5,580. One of the most prolific causes of infant mortality is improper feeding and mothers unconsciously are to blame for the deaths of their offspring.

DEVIL AT WORK HERE SAYS PASTOR MAGUIRE

"Where are the Dead?" was the subject of a discourse by Rev. Gabriel Reid Maguire at the Park Avenue Baptist church, last night. There was a congregation of more than 800 people present. Mr. Maguire said that apart from the resurrection, the cross itself would be ineffective.

"Death is still a fact, a reality, an enemy, a separator," said the preacher. "Christ did not lead Satan captive, because Satan is not yet Tophet, the Lake of Fire. If you don't believe me, go to the great city of New York and see the Devil hard at work, day and night; and you don't have to go out of Plainfield, for that matter. The Devil is going about right here in our own city, as a roaring lion and as an angel of light; and of the two, he does far more harm in his guise as as an angle of light."

VESPER SERVICES.

Another vesper service in the fortnightly series at the Congregational church was held yesterday afternoon at 4:30. The subject discussed by Rev. C. L. Goodrich was "Christ in the Newer Hymns." Afterward the new hymnals were used and hymns were sung which illustrated the points mentioned by the pastor. Solos were contributed by Mrs. Theodore Mantz and Eugene Margin.

The concluding service will be held on May 12, when Mr. Goodrich will speak on the subject, "A Trip to Iona."

—"Why don't you give your wife an allowance?" "I did once and she spent it before I could borrow it back."—Washington Herald.

—"Why do you keep sneering at the suffragettes? Don't you want your wife to vote?" "Yes," replied Mr. Growcher, "but if I let her find it out she won't do it."—Washington Star.

—Mrs. Gotrox—"Have you given up your automobile?" Mrs. Bluffem—"Yes, they are getting so common; I was arrested three times last week for speeding and my name didn't appear in the papers once."

M. CLYDE KELLY.

Who Defeated Congressman J. Dalzell In Fight For Renomination.

Mr. Kelly, who defeated "the father of the house" at the recent primary in Pennsylvania, is only twenty-nine years old. He is a newspaper man and a native of Ohio. He began his newspaper career in Braddock, Pa., and is now manager of the Braddock News-Herald.

BRAVED ARCTIC SEAS; DROWNS NEAR HOME

Borup, Who Was With Peary, Dies as Canoe Capsizes.

New London, Conn., April 29.—George Borup of New York and Winship Case of Norwich, Conn., senior students at Yale Scientific school, were drowned off Crescent beach, six miles west of this harbor, when a power canoe capsized. Both the young men were about twenty-five years of age.

George Borup is the young Yale student who went north with Peary when Peary discovered the north pole and was the youngest member of the party. At the time he made the trip Borup was taking a postgraduate course in geography at Yale.

After he came back from his trip Borup wrote a book of his experiences. In Yale he had been a football man.

In February of this year it was announced that Borup and D. S. MacMillan, another member of Peary's expedition, would start on a new arctic trip, this time for the purpose of ascertaining whether the island or peninsula known as Crocker land and supposed to have been seen on previous expeditions, really existed.

TO SUE HARVESTER TRUST.

Government to Begin Dissolution Proceedings Soon.

New York, April 29.—Negotiations for the voluntary dissolution of the International Harvester company have failed, and a suit in equity under the Sherman anti-trust law will be filed by the federal government within a few days.

It was learned that the Taft administration in the suit will make charges far beyond the technical legal violations of the Sherman law. It will charge that the International Harvester company is a "bad," not a "good," trust, as the Roosevelt administration characterized it, and that it has resorted to unfair business methods, false representations and unlawful means to secure its monopolistic control.

MEMORIAL TO CHIVALRY.

Mrs. Taft Heads Women's Fund to Erect Monument to Titanic Men.

Washington April 29.—Mrs. William H. Taft has contributed the first dollar to the woman's Titanic memorial fund, which is being raised through a committee of a hundred women in each state and territory for the purpose of erecting a memorial in Washington to the men who went down on the Titanic in deference to the chivalrous principle "women and children first."

Mrs. John Hay has accepted the chairmanship of the movement, with Mrs. John Hays Hammond as secretary. Only women and children will be permitted to contribute to the fund, the contributions being fixed at $1 each. Mrs. Taft was allowed the honor of heading the list of contributions.

WEATHER EVERYWHERE.

Observations of the United States weather bureau taken at 8 p. m. yesterday follow:

	Temp.	Weather.
Albany	46	Clear
Atlantic City	52	Cloudy
Boston	50	Clear
Buffalo	46	Cloudy
Chicago	40	Rain
New Orleans	84	Cloudy
New York	55	Cloudy
St. Louis	64	Cloudy
Washington	56	Cloudy

—Blobbs—"She sings with a great deal of feeling." Slobbs—"Well, all I can say is she must be feeling pretty badly."

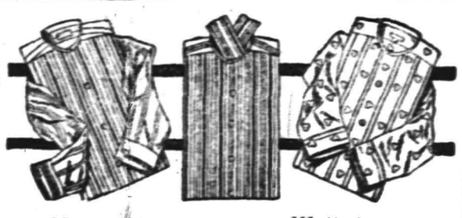

"IMPORTANT TO MEN"

Furnishing's at Dry Goods Prices

Whereby you Save at Least 25 per cent

How's that you say. Well, in the first place an Exclusive Furnishing Store has only the one line to sell and has to make all their profit on that one line, whereas we with our kindred lines don't have to depend upon any particular one and are satisfied with a small average profit. But, you say I have to pay a quarter for sox, a half dollar for an undershirt or a dollar for a shirt, just the same as if I had bought it anywhere else. True, but we offer you a better article for the price than you get elsewhere. A large shirt manufacturer is a member of our company, one of the largest neckwear makers is also interested in this concern, and it stands to reason that we are in a better position than the other fellow when the plum tree is shaken. Then again we are one of a chain of stores controlled by this company, and are very large buyers; we get the very best prices obtainable and the savings we make, you get the benefit of. But what's the use of talking. The proof of the "Puddin'" is the eating. The very next time you want Furnishings of any sort, "Get the habit" and come here. You'll become like everybody else, a steady customer. The Men's Department is just to the left as you step in the door.

THE NEW SPRING CORSETS.

That we are showing embrace all the following well-known makes: Thompson's Glove Fitting, Warner's, W. B. Nuform, Reduso, Redfern, R. & G., Bon Ton, Royal Worcester, Adjusto, La Reine, Regis and C. B. A la Spirite. Fashion's latest demand is for the so-called uncorseted effect. The corsets we sell meet this demand. We are also showing all the newest models in Ferris Waists, De Bevoise and Royal Brassiere Bust Supporters.

EXQUISITE TOILET REQUISITES.

We have a splendidly equipped department, devoted exclusively to this line, where you will find a complete line of Colgate's, Vantine's, Hudnut's and Roger & Gallet's Toilet Soaps, Extracts, Toilet Water, Cold Cream, Talcum Powder, Tooth Powder and Paste, Shaving Soap, Powder and Paste, etc., etc. All at popular prices.

The Royal New Lingerie Waists

SHIRT-WAISTS PERFECT IN EVERY DETAIL

The famous "Royal" make, made of fine Lawn, Batiste and Voile. The very newest models. High and low neck; some elegantly trimmed with lace and embroidery; others more dainty in fine tucks and corded effects $1.00, $1.25, $1.50, $1.98

Tailor Waists of Pure Irish Linen; plain and pleated effects at $1.00 and $1.25.

THE MIRROR CANDIES NEW YORK SUCCESS REFLECTS EFFORT

FOR SEVERAL WEEKS

We have been telling you about the **FAMOUS "MIRROR" CANDIES**

For which we are the exclusive selling agents for Plainfield and vicinity. The talk has been chiefly about "Purety and Quality;" now we want to say something about the candies themselves.

"MIRROR CHOCOLATES"

Are the product of the best selected cocoa beans and are made under the most skilled methods with the aid of the latest appliances obtainable.

IMPORTANT MILLINERY ANNOUNCEMENT.

"HATS TRIMMED FREE."

This week we will trim free of charge any hat you may select and the trimmings. This means much when you consider the fact that we have the largest and best selection of Untrimmed Hats and millinery trimmings in town, and at the same time our prices are most reasonable and you are assured of the most skilled workmanship. Be sure and take advantage of this excellent offer.

Insure Your Sox

Are your socks *insured?* Wear "Holeproof" Sox. They are *insured.*

The "Holeproof" *guarantee* is—Buy six pairs of "Holeproof" Sox for $2.00 and if any or all of them come to holes or need darning in six *months* we *will* replace them **FREE** of charge.

Holeproof Sox

are made in medium and light weights—sizes 9½ to 12—in black, light and dark tan, pearl gray and navy blue—all fast colors. "Holeproof" Sox do not "crock," "rust" nor fade. They do not shrink nor stretch. Wear them once and you will never wear any other kind.

Come see our stock. And—remember "Holeproof" Sox are guaranteed to wear six months or you get new ones **FREE.**

SIX PAIRS IN A BOX FOR $1.50.

OSTERMOOR MATTRESSES

Woodhull & Martin Co.

BUTTERICK PATTERNS

TUBERCULOSIS LAW IS MOST ADVANCED OF ALL

What is designated by The National Association for the Study and Prevention of Tuberculosis, in a statement issued today, as the most advanced legislation in the campaign against tuberculosis that has been enacted by any State in the United States, if not by any country in the world, is found in the bill just signed by Governor Wilson.

The new law provides that tuberculosis patients who refuse to obey the regulations laid down by the State Board of Health concerning the prevention of their disease, and thus become a menace to the health of those with whom they associate, shall be compulsorily segregated by order of the courts, in institutions provided for this purpose. If such a patient refuses to obey the rules and regulations of the institution in which he is placed, he may "be isolated or separated from other persons and restrained from leaving the institution." The law further provides that all counties in the State of New Jersey shall within six months from April 1st, make provision in special institutions for the care of all persons having tuberculosis in these counties. The State treasury will subsidize each county to the extent of $3.00 a week for each person maintained in these institutions except those who are able to pay for the cost of maintenance.

Commenting upon this legislation, The National Association for the Study and Prevention of Tuberculosis says that this is the most advanced legislation of its kind that has ever ben enacted in this country by any State Legislature. The only other State which provides for compulsory segregation of dangerous cases of tuberculosis, is Maryland. The only city in the United States which has adopted a special ordinance providing for compulsory removal of dangerous tuberculosis cases, is San Francisco. A few other cities, such at New York, exercise this power under certain provisions of their sanitary codes, but no other city has any special ordinance on the subject. The National Association declares that a consumptive who exercises sufficient precautions in the disposal of his sputum need not be a menace to anyone. The association goes further, however, in saying that when a consumptive refuses to adopt the proper precautions necessary to prevent the spread of his disease, he should be forcibly isolated and segregated in a special hospital provided for that purpose.

—When you hear a man complaining that he isn't a friend in the world, it's a pretty safe bet that he doesn't deserve any.

—Nell—"We should all love our enemies." Belle—"But I don't think I have any." Nell—"Oh, it's easy enough to make a few."

—Mrs. Buggins—"I think it is disgraceful the way Mr. Muggins snores in church." Mr. Buggins—"Yes, he snored so I couldn't sleep a wink during the whole service."

REAL ESTATE

FARM FOR SALE—Containing 56 acres, 9 room house with bath all in splendid condition; large barns. Plenty of fruit also large pear orchard. This property is located on macadamized road about 3 miles from New Brunswick. Price $11,000. For further information apply to

EDMUND RUSHMORE

Singer Building, New York — 212 Park Avenue, Plainfield

LOCAL AMUSEMENTS.

The possibilities of the moving picture and its wider field of usefulness have never been illustrated more forcibly than in the reproduction of Dante's "Inferno." This wonderful creation will be presented with lecture, music and effects, at the Plainfield theatre, today and tomorrow, afternoon and evening. The picture has features possessed by no other similar attraction and does indeed mark a new era in the history of cinematography. In Europe the picture received the unstinted praise of the entire press. It was shown with pronounced success before the students of the University of the famous Sorbonne, at a private exhibition before the King of Italy and the Royal

THE STATE TRUST COMPANY.

Real Estate Department.

This Company has a list of very desirable properties both in town and in the adjoining country for sale and rent.

We offer our services to anyone desiring to rent or purchase.

LACE CURTAINS LAUNDERED

Take down your lace curtains and send them to us. We will make them snowwhite and return them to you with that attractive finish and shape that they had when new.

We have special facilities for handling this work that insures satisfaction to every housewife.

'Phone us and we will send a wagon.

Have you tried our ROUGH DRY and FLAT WORK?

Marshall's Laundry Inc.

Watchung & Fourth.

Telephone No. 702.

ORGANIZED 1864

THE FIRST NATIONAL BANK OF PLAINFIELD.

A COMMERCIAL BANK WITH SAVINGS and SAFE DEPOSIT DEPARTMENTS.

FOUR PER CENT. INTEREST PAID ON SAVINGS ACCOUNTS.

Headquarters for

Gibson's

RYE.

E. C. Wescott,

115 East Front Street.

RITZ Inc.

BABCOCK BUILDING

CANDIES, ICE CREAM, DAINTY LUNCH

CITY NATIONAL BANK PLAINFIELD, N.J.

ORGANIZED 1875

It Is Good Business Judgment

To have an account with the City National Bank.

It safeguards your finances, adds prestige to your commercial standing and supplies a banking service noted for its efficiency.

Accounts subject to check are invited.

4% Interest paid on Savings Accounts.

3% Interest on Daily Balances of $500 or more, subject to check

Capital $150,000.00

Surplus and Profits $285,000.00 (all earned)

THE CHRISTMAN

PLAYER ACTION will transform your silent piano into a source of great musical pleasure.

This LATEST and most WONDERFUL of players can be installed in any make or style of piano right in your home at a very moderate cost.

DEMONSTRATIONS at Kolb's Ice Cream Parlor from 3 to 6 p. m.; Saturdays 1-10.

E. D. YOUNG
Agent

Also Expert Tuning, Regulating and Repairing of Pianos, Players and Organs. Cases Refinished.

1135 W. FRONT ST.

'Phone 944-w

New Jersey Central

TRAINS LEAVE PLAINFIELD.

For New York—2.10, 3.41, 5.41, 5.36, 5.57 6.27, 6.55, 7.22, 7.26, 7.44, 7.46, 7.55, 7.58 8.12, 8.30, 8.36, 8.43, 9.29, 9.53, 10.20, 11.20, 11.52 a. m., 12.28, 12.58, 1.47, 2.32, 2.55, 3.17, 3.48, 4.12, 4.36, 5.45, 6.29, 6.40, 7.35, 8.00, 8.27, 9.27, 9.30, 10.15, 10.36, 11.28 p. m. Sunday—2.10, 3.41, 5.41, 7.23, 7.58, 8.52, 9.34, 9.42, 10.37, 11.52 a. m., 12.33, 12.58 1.20, 2.01, 2.39, 2.55, 3.24, 4.29, 5.34, 6.35, 6.57, 8.13, 8.27, 8.35, 9.42, 10.28, 10.36 p. m

For Newark—5.36, 6.27, (7.05 through train to Newark), 7.46, 8.38, 9.29, 10.20 11.20 a. m., 12.28, 12.58, 2.32, 2.55, 4.12 4.33, 5.45, 6.29, 7.35, 8.27, 9.30, 10.36 p. m Sunday—7.23, 8.52, 9.34, 10.37 a. m., 12.33 1.20, 2.39, 3.24, 4.29, 5.34, 7.14, 8.13, 8.35 9.42, 10.36 p. m.

For Easton, Bethlehem, Allentown and Mauch Chunk—5.18, *8.17, 9.43, 11.19 a. m. 2.00, 5.21, xx5.43, (6.59 p. m., Easton only). Sunday—5.45, 10.24 a. m., 1.58 xx5.43, 7.05 p. m.

For Wilkesbarre and Scranton—5.18 9.43 a. m., 5.43 p. m. Sunday—5.45, 10.24 a. m., 5.43 p. m.

For Long Branch and Asbury Park, etc —3.41, 8.32, 11.20 a. m., (12.28 Saturdays only), 4.12, 4.36, 6.29, 8.27, 11.28 p. m Sunday—3.41, 8.52 a. m., 3.24, 8.13 p. m

For Lakewood and Atlantic City—3.41 (9.29, 12.28, Saturdays only), 12.58, 3.17 *6.29 p. m., Lakewood only. Sunday—(7.58 Lakewood only), 9.42 a. m., 2.01 p. m.

For Philadelphia—6.42, 7.39, 8.45, 8.51 10.34, 11.53 a.m., 12.42, 2.45, 2.56, 5.17 6.44, 7.42, 8.47, 9.46, 10.48 p. m., 1.20 a. m Sunday—8.45, 9.56, 10.42, 11.42 a. m 12.42, 1.44, 2.45, 3.42, 4.28, 4.55, 6.38, 6.44 7.42, 8.47, 9.46, 10.54, 11.54 p. m., 1.20 a. m

For Baltimore and Washington. Daily —8.45, 10.43 a. m., 12.42, 2.45, 6.44, 7.42 p. m.

*Saturdays only.
xxExcept Easton and Bethlehem.
*Except Mauch Chunk.

W. G. BESLER, Vice-Pres. & Gen. Mgr. W. C. HOPE, G. P. A.

2-24-12

WE ARE EYE SPECIALISTS

Making the eye and its needs our study. We especially invite those who may have been improperly fitted elsewhere to take advantage of our skill. Come in at once and have your eyes examined FREE. Your eyesight is too precious to be trifled with.

STILES & CO.

PHILADELPHIA EYE SPECIALISTS

at 107 East Front Street, Every Thursday.

Hours 10:00 a. m. to 5:00 p. m.

WALKS

We Construct Them

Trap Rock, Cement

Experience

R. G. BUSH

Tel. Con. 743-5 South Ave

TIMBO'S
Stock for Smokers

Romeo and Juliets, La Carolines, Rocky's, Manuel Garcias, Acker Merrall & Condit's Le Elegancias, and a fine line of New York and Tampa makes. Fancy Smokers' Articles.

133-135 NORTH AVENUE.

VAIL BROS.

Plumbing, Tinning and Heating

Satisfaction Guaranteed.

General Repairing a Specialty.

Night service promptly attended to

Phone 1067-W. 123 Duer St

HENRY WIERENGA

FURNITURE, FREIGHT, BAGGAGE EXPRESS AND RIGGER.

PIANO MOVING A SPECIALTY

Residence 'Phone 517-R.

COAL DEALERS.

RICHARD PARROTT, Jr.

BEST QUALTIY

LEHIGH COAL

686 SO. 2nd STREET

Phone 1569

TRY

TEMPLE'S

COAL

674 So. 2nd St. Tel. 231

TenEyck & Harris,

Dealers in LEHIGH VALLEY COAL

Office Rowley's Drug Store, 218 W. Front St. Tel. 2081-J-2.

TenEyck & Kelley
COAL

741 South Ave. Tel. 1158

GEO. O. STEVENS COAL 747 WEST FRONT ST.

R. L. CLINE

(Successor to C. H. Rugg & Co.)

BEST QUALITY LEHIGH COAL

Yard and office 432 W. 3d St. Tel. 93

N. MEYERS & SONS
COAL

COKE AND WOOD

Office Tel. 1152-w Yard Tel. 1911-w

21 Watchung Av. 4th & Washington Sts

HOTELS.

WHEN IN PLAINFIELD, N. J. STOP AT

The QUEEN CITY HOTEL

All Newly Furnished. A la Carte Service Unsurpassed.

P. FLOERSCH, Prop.
W. M. FLOERSCH, Mgr.

HOTEL WALDORF

EAST FRONT STREET.

HENRY WINDHAM, Prop.

Gottfried Kruger's Extra Beer on draught. Imported Wines, Liquors and Cigars. Hotel accommodations and private Dining-Room.

Hotel Somerset

Under New Management.

Newly Painted and Papered throughout. Table Board and Rooms by Day or Week.

W. G. FEASTER, Proprietor.

97 Somerset St. Tel. 692-L.

G. J. WEINMAN
CAFE

213 Park Ave. Tel. 1527

HOTEL KENSINGTON

NORTH AVENUE

UNDER NEW MANAGEMENT.

House Thoroughly Renovated.

SUNDAY DINNER From 12:30 to 2 p. m. 50c

PARQUET FLOORS

Make Your Home Beautiful by laying Hardwood or PARQUET FLOORS. Replace your worn carpets by these handsome floors, and your home becomes more cozy and far more sanitary.

These floors in any design cost about the same as good carpets, but they will last a lifetime, and their handsome appearance always adds to the comfort of your home.

In store show windows these floors add elegance to the most attractive display.

Finishing supplies always on hand. Refinishing a specialty.

Estimates cheerfully furnished.

GEO. E. WATT

150 NORTH AVE. TEL. 333-W

Four Years at Present Address

C. W. M. Harrison

LANDSCAPE ARCHITECT

Established 1900.

934 West Front St. 'Phone 1636-L

4 3 1mo

E. B. MAYNARD'S

Tonsorial Parlors. Electrical Massage for Face and Hair. First-class Work. Children's Hair Cutting a Specialty.

Tel. No. 754-R. 141 North Avenue

ON YOUR WAY

to the station stop and see Alex Stills the Barber, who has opened an up-to-date shop on Depot Park, near Eastbound Station. Special attention to children. 'Phone 322-J.

—Advertise in the Daily Press.

The Square PotBoiler

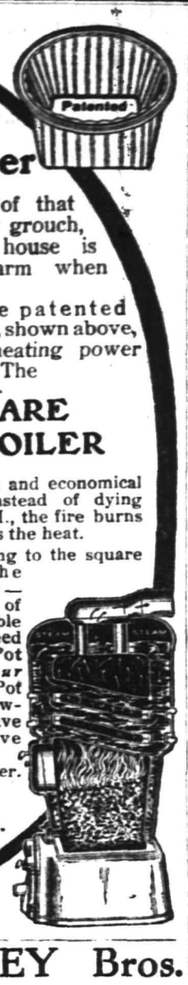

Relieves you of that early morning grouch, because the house is pleasantly warm when you arise.

Reason—the patented square fire pot, shown above, doubles the heating power of your coal. The

SQUARE POT BOILER

Insures uniform and economical combustion. Instead of dying out at 2 or 3 A. M., the fire burns slowly and stores the heat.

Ashes cannot cling to the square corners of the square fire pot—you are relieved of much disagreeable labor. *You* need the Square Pot Boiler in *your* home. Square Pot Furnaces and Newport Ranges have other exclusive merits, too. Ask your dealer.

Boynton Furnace Co.
37th Street, near Broadway, New York.

SMALLEY Bros.

147 NORTH AVENUE.

BUTCHERS

CHOICE MEATS
GAME IN SEASON.

ROASTING AND BROILING CHICKENS A SPECIALTY.

BERKSHIRE SAUSAGE (none better).

Orders called for and delivered.
Telephone 88-A.

VAIL
JEWELER and OPTICIAN . . .

236 Park Avenue

OPPOSITE NORTH AVENUE.

R. Morris Adkins

MASSEUR and HYDROPATH

Treatment Parlors

112 MADISON AVE.

'Phone 1172-L

Home Treatment by Appointment.

New York Office 61 East 86th St.
'Phone 6058-Lenox.

Leland Manning

MASON AND BUILDER.

Estimates Furnished.

Jobbing a Specialty.

1120 Myrtle Avenue. Tel. 847-J.

FURNITURE,

OIL CLOTHS,

STOVES, ETC.

Louis Kadesh

23 Somerset Street

DR. A. MACHAN

VETERINARY PHYSICIAN AND SURGEON

Hon. Grad. Ont. Vet. Col.

Offices: The City Boarding Stables, 140 East Second street, and Hedden's Livery Stables, 118 East Fourth St. Residence: 540 West Fifth street.

SELLING OUT
Palms, Ferns, Begonias at Reduced Prices

PETERSON'S

217 Watchung Ave. 4 8 1m

CHAS. KEIDERLING

FURNITURE PACKER.

Furniture, Trunks, Pictures, China, Glass and Bric-a-Brac Packed and Crated for Storage and Shipping. Storage Rooms to Let.

Tel. 559-J. 258 E. Front St.

PLAINFIELD WINDOW CLEANING CO.

M. MERSTRICH, Prop.

Stores, Offices, Private Residences, New Buildings Cleansed, Scrubbed and Oiled. Office, 121 Liberty St. Tel. 1945-W.

Hoagland's Express

Careful and Expert.

Furniture Moving

Office 116 W. Second St. Tel. 833-W

Home Tel. 648-L.

JOHN WIRTH

(Successor to Henry Liefke)

BAKERY AND CONFECTIONERY

201-203 West Front St. Tel. 728

Orders delivered at short notice.

WORDS OF A FAMOUS MISSION SONG SET DOWN

Much has been written lately about the "Houn' Dawg" Song that originated in Missouri, and was composed by an Ozark mountaineer. The song was submitted in competition for a State Song and was awarded the prize over hundreds of rivals. The song is as follows:

Wunst me'n Lem Briggs 'n ol' Bill Brown
Tuk a load of cawn to town,
An' ol' Jim-dawg, the onry cuss,
He jes nachelly follered us.

CHORUS.

Every time I come to town
The boys keen kickin' my dawg aroun'
Makes no difference if he is a houn',
They gotta quit kickin' my dawg aroun'

As we driv' past Sam Johnson's store,
Passel o' yaps kem out th' doors;
When Jim he stops to smell a box
They shied at him a bunch o' rocks.

They tied a tin can to his tail,
An' run him apast the county jail;
'N' that plumb nachelly makes me sore
'N' Lem he cussed 'n Bill he swore.

Me 'n Lem Briggs 'n ol' Bill Brown,
We lost no time in ajumpin' down,
An' we wiped them ducks up on th' groun'
Fer kickin' my ol' dawg aroun'.

Folks say a dawg kaint hold no grudge,
But wunst when I got too much budge,
Them town ducks tried to do me up,
But they did'n count on ol' Jim-pup.

Jim seed his duty thar an' then,
An' he lit into them gentlemen,
An' he shore mussed up the cote house square
With rags 'n meat 'n hide 'n hair!

Farms and Their Value in the United States

According to an advance census bulletin on agriculture in the United States, issued by the census bureau at Washington, there are now in this country 6,361,502 farms containing a total of 878,798,000 acres, of which 478,452,000 acres are improved. The land in farms represents somewhat less than one-half, 46.2 per cent. of the total land area of the country, while the improved land represents somewhat over one-half, 54.4 per cent. of the total acreage of land in farms. Improved land thus represents almost exactly one-fourth of the total land area of the country. The average size of a farm is 138.1 acres, of which, on the average, 75.2 acres are improved.

The total value of farm property reaches the enormous sum of $40-991,000,000, of which over two-thirds represents the value of land, about one-sixth the value of buildings, and about another one-sixth the combined value of implements and machinery and of live stock. In spite of the decrease in the average size of farms, the average value of all farm property per farm increased from $3,563 in 1900, to $6,444 in 1910, or 80.8 per cent.

It is a significant fact that whereas the total population increased 21 per cent. since 1900, the urban population increased 34.8 per cent. and the rural population only 11.2 per cent. It should be noted that "rural population" is a much broader term than "agricultural population." "Rural" as here used includes the entire population outside of incorporated places (or New England "towns") having 2,500 or more inhabitants.

The average size of a farm decreased from 146.2 acres in 1900 to 138.1 acres in 1910, but the average acreage of improved land per farm was somewhat greater in the latter year than in the earlier.

The total value of farm property a little more than doubled during the decade 1900 to 1910. The greater part of this extraordinary increase has been in farm land, the value of which increased no less than 118.1 per cent., and this in turn was largely due to the advance in the price of land, the average value per acre being more than twice as high in 1910 as in 1900, $32.40 as compared with $15.57. There have, however, been remarkable increases, also, in the value of farm buildings and equipment, the value of buildings having increased 77.8 per cent., that of implements and machinery 68.7 per cent., and that of live stock 60.1 per cent.

The increase in the aggregate value of live stock is almost wholly due to higher values per head.

GALE WHIRLED STEEPLE.

New Brunswick, April 29.—The storm that tore things up around this section late Wednesday afternoon staged a remarkable performance in Stelton. It wrenched a 137-foot steeple from the Stelton Baptist church, whirled it high in the air, and then dropped it in the roadway. In falling, the steeple turned a complete somersault. The steeple was erected forty-two years ago.

HELD FOR THEFT.

Newton, April 29.—Charged with stealing about $6 from the cash register in the restaurant of Milton R. Garrison, in Main street, Wednesday night, George Quackenbush, of Cedar street, was held for the grand jury Saturday. Quackenbush for a time was alone with a child who had been left in charge of the place. She left the room temporarily, and when she returned he was gone.

BARBER TAKES HIS LIFE.

Belvidere, April 27.—William Henry, a barber of Columbia, shot himself at his home and died almost instantly. It is understood that his wife was in the hospital, and this fact, it is thought, affected his mind. He was a member of the grand jury of the county at the December term of court. Henry was forty-five years old.

HAHNE & CO.

IMPORTERS · NEWARK'S STORE BEAUTIFUL BROAD, NEW AND HALSEY STREETS · RETAILERS

WE GIVE AND REDEEM SURETY STAMPS

FINE SUITES OF FURNITURE
For Parlor and Dining Rooms
Beautifully Designed, Strongly Built, Economically Priced You May Buy on the Club Plan If You Wish

DINING ROOM SUITES

Sideboard, regularly priced $120; priced for three days $75

China Closet, regularly priced $100; priced for three days $65

Side Table, regularly priced $38; priced for three days $25

Extension Table, regularly priced $98; priced for three days $65

Dining Chair, regularly priced $11; priced for three days $8

Arm Chair, regularly preied $15; priced for three days $11.50

These pieces may be bought separately.

5-PIECE PARLOR SUITES

One of our newest patterns, just placed on our sales floor; frames are plain with a little bit of carving; shaped tops; neat shaped arms, claw feet; mahogany finish nicely polished; sofa is medium size; two easy arm chairs; two smaller sized arm chairs; the spring work is steel construction; seats are upholstered plain; backs tufted; covered in green panne plush; or you may have it in silk velour or silk plush; regular low price $110; on sale Monday, Tuesday and Wednesday at only.... $75

Scroll Colonial Dining Room Suites

Sideboard—made of mahogany, dull finish; also in beautiful quartered oak, Early English finish; 5 feet long, 24 inches deep; lower part of base has an extremely large, deep linen drawer; in the centre is a double door, roomy compartment, and one of the two top drawers is lined for silverware; equipped with wood knobs, locks and keys; top is plain in design, having a shelf and plain French mirror, best quality.

Regular price of **Mahogany**, $97.50; special for three days, **$73.**

Regular price of **Early English**, $87; special for three days, **$65.**

Sideboard—Corresponding with the above description with the exception that it is 66 inches long.

Regular price of **Mahogany**, $108; on sale three days, **$81.**

Sideboard—Corresponds with the above description except that it has a beautifully selected mahogany panel back instead of glass, and it is 6 ft. in length. Regular price, $108; on sale three days, **$81.**

China Closet—An exact match to either of the three sideboards; it is made of indeed nicely selected mahogany, dull finish; also selected quartered oak, Early English finish; in width it is 48 inches, stands 69 inches high; has 4 spaces for display use; double doors; glass ends; heavy moulded top.

Regular price of **Mahogany**, $72; on sale Monday, Tuesday and Wednesday, **$54.**

Regular price of **Early English**, $63; on sale Monday, Tuesday and Wednesday, **$47.50.**

Side Table—Three feet in length; has one large drawer, shelf underneath; wood gallery back; made of nicely selected mahogany in dull finish; also selected quartered oak, Early English finish.

Regular price of **Mahogany**, $42; on sale Monday, Tuesday and Wednesday, **$31.50.**

Regular price of **Early English**, $37.50; on sale for three days, **$28.00.**

To anyone desiring to complete the above set with dining table and chairs, we have a complete assortment in Mahogany and Early English, at a wide range of prices.

PIXIE PLANTS

A 20th Century Marvel

GROWN IN 48 HOURS

For a child nothing is more interesting

William H. Olmsted

"THE HUSTLER"

331 Watchung Ave.

Stationer Newsdealer

Best delivery service and newspapers in the city.

Dr. Mandeville

SPECIALIST

I have MOVED into my new office ROOM 703, in the Wiss Building, 671 Broad street, Newark, N. J., directly next door to my old offices.

Take elevator to room 703.

Over twenty-five years experience in Newark as a Specialist in all Nervous and Chronic Diseases. ADVICE FREE.

Bring this Ad and get a TRIAL TREATMENT absolutely FREE.

Office open 2 to 4 p. m.—5 to 8 p. m.
Also Tuesday and Friday Mornings 9 to 11.
Office closed SUNDAY ONLY.

MAURICE KAUFMAN

SOLO-VIOLINIST

Violin Instruction in Plainfield

MONDAYS AND THURSDAYS.

For terms and hours address

200 West 78th St., New York.

Telephone 9980 Schuyler.

4 10 2mos m-w-f

A. H. ENANDER

Sanitary Plumbing, Gas Fitting. Steam and Hot Water Heating.

Contractor for Sewer Connections.

125 WATCHUNG AVE.

JOHN WINZENRIED'S

Storage Warehouse

316-318 WEST FRONT ST.

Separate Rooms—Clean and Dry.

Furniture removed with care

Tel. 640-R. Residence 312 Lee Place.

J. C. POPE & CO.

INSURANCE AGENTS

410 E. Front St. Plainfield, N. J.

SHERIFF'S SALE. New Jersey Supreme Court. Robert Kopp vs. Charles L. Clarke, defendant. Alias. Fi. fa. de bonis. On Contract.

By virtue of the above-stated writ of fieri facias to me directed I shall expose for sale by public vendue, at the Sheriff's office, in the City of Elizabeth, N. J., on

WEDNESDAY, THE FIFTEENTH DAY OF MAY, A. D. 1912,

at two o'clock in the afternoon of said day, all the certain tract or parcel of land and premises hereinafter particularly described, situate, lying and being in the City of Plainfield, County of Union and State of New Jersey.

Beginning at a point in the middle of Sandford avenue and distant in a northwesterly course four hundred and twenty feet from a point at the intersection of the centre line of Sandford avenue with the northwesterly side line of East Front street, as now called, and is a corner of lot sold to Munday, thence running in a southwesterly course along the line one hundred and ninety-eight feet, more or less, to a stake and making a corner in line of land owned by William C. Kelly, thence running along his line in a northwesterly course sixty feet to a stake and corner of lot sold to Laura M. Dunn, thence running in a northeasterly course along her line one hundred and ninety-eight feet, more or less, to a point in the middle of Sandford avenue, thence running along the middle thereof in a southeasterly course sixty feet to the place of beginning.

WILLIAM H. WRIGHT, Sher'f.
JOSEPH REILLY, Atty.
4 15 5m EDJ&DP Adv. Fees $15.96

NOTICE OF ORDER TO LIMIT CREDITORS.

Somerset County Surrogate's Court.

Estate of William H. Combs, Deceased. Notice is hereby given, that on the fourth day of April, A. D. 1912, on the application of the undersigned, as Executrix of the Estate of William H. Combs, deceased, an order was made by the Surrogate's Court, requiring the creditors of the said William H. Combs, deceased, to bring in their debts, demands and claims against the said decedent, under oath or affirmation, and present the same to the subscriber within NINE months from the date of said order; and in default thereof any such creditor shall be forever barred of his or her action therefor against the subscriber.

CARRIE H. COMBS, Executrix
No. 28 Linden Avenue,
North Plainfield, N. J. m

ESTATE of Elizabeth Runyon, Deceased. Pursuant to the order of George T. Parrot, Surrogate of the County of Union, made on the application of the undersigned, Executor of said deceased, notice is hereby given to the creditors of said deceased to exhibit to the subscriber under oath or affirmation their claims or demands against the estate of said deceased within nine months from the Twenty-sixth day of February, 1912, or they will be forever barred from prosecuting or recovering the same against the subscriber.

THE PLAINFIELD TRUST COMPANY, Executor.
Nelson & Wm. N. Runyon, Proctors.
3 4 9m Fees—$11.10.

ESTATE OF MARY A. GREGORY, Deceased. Pursuant to the order of George T. Parrot, Surrogate of the County of Union, made on the application of the undersigned, executor of said deceased, notice is hereby given to the creditors of said deceased to exhibit to the subscriber under oath or affirmation their claims and demands against the estate of said deceased within nine months from the sixth day of April, 1912, or they will be forever barred from prosecuting or recovering the same against the subscriber.

ISAAC VAIL, Executor.
FRANCIS J. BLATZ, Proctor.
4 5 19 m Fees $11.10

RAG CARPETS AND RUGS.

RAG carpets and rugs, also silk portiers made from your own material; we also buy carpet rags. Address William Spicer, Scotch Plains, or William A. Schorb, & Co., 120 Madson avenue, Plainfield; 'Phone 1707-W. 10 2 tf

PAINTERS AND DECORATORS.

AGENTS FOR

LIKE TILE

The Sanitary Wall Covering

WOOD KRUSTA

Aorochrome Washable Wall Decoration.

Interior Decoration a Specialty

Woolston & Buckle

Painters and Decorators,

145 NORTH AVENUE.

Paint that Stays Painted

That has been my slogan for years. I aim to do the best possible painting—using only the best materials that the manufacturers can furnish and employing the most skilled mechanics that can be procured. I stand back of every job I do, and when I am allowed to use my own judgment in regard to the best method of doing it, I will gladly make good any work that by any chance proves defective.

JAMES C. HANSEN

Dealer in Wall Paper, Paints, Oils, Glass, Etc.

141 East Front St., Plainfield. Tel. 346.

Estimates cheerfully furnished.

PYRAMID PAINTS

are the best paints known today; cover more surface, look better, last longer and cost no more than other Lead and Oil Paints.

THE CRESCENT COLOR CO.
Dunellen, N. J.
Tel. 1521-W, Plainfield.
Sold by Woolston & Buckle & others.

JOHANSEN BROTHERS

Painters & Decorators

OFFICE 169 NORTH AVE.

The Mulford Real Estate Agency.

First Class Work Guaranteed.

M. WARREN

PAINTER, DECORATOR and PAPERHANGER

43 SOMERSET ST.

Opp. Saengerbund Hall. Tel. Con.

L. Moraller & Son

Watchmakers and Jewelers,

WATCHES, CLOCKS and JEWELRY

Fine Watch and Clock Repairing a Specialty.

219 Park Ave. Plainfield, N. J.

FOR SPECIALS
"At the Fountain"
Watch this space from day to day, we will have many new dishes to tell you about.
T. S. ARMSTRONG The Apothecary
Cor. PARK and NORTH AVES.

FLOUR
PILLSBURY'S XXXX
HECKER'S SUPERLATIVE
GOLD MEDAL
$7.00 Per Barrel
NEUMAN BROS.
GROCERS
Watchung Ave. and Fifth St. Telephone 760
Efficient and Rapid Delivery Service to All Parts of the City

HAND'S EXPRESS CO.
OLD RELIABLE
STORAGE
All Rooms Separate, Light and Dry
Furniture Packed and Shipped
Office 69 Somerset St. 'Phone 541

PLAINFIELD FLOWER SHOP
Special Sales on Cut Flowers Fridays and Saturdays
Now is the time to place your orders For Ornamental Trees, Shrubs, Plants and Fruits.
Bedding Plants of all Kinds.
Grass Seed—Fertilizers Landscape Gardening in all its branches.
Call or 'Phone us for estimate on what you may require.
We sell the Dunham Steel Water Weight Garden Rollers.
CENTRAL AVE. AND WEST FRONT STREET.
'Phone 1721
Advise on What and How to Plant Free.

AUCTIONEERS.
Murray, the Auctioneer
is now located at the old Auction Room Stand, 326 West Front street, near Grove. Household goods and merchandise of all kinds bought and sold. We also pack China and crate furniture and have good dry storage rooms at moderate charges.
Over 20 years experience in business and conducting sales.
ROBERT MURRAY,
Auctioneer and Appraiser.
326 West Front St. 'Phone 666

The Leading Auctioneers
W. A. SCHORB & CO.
Also Dealers in Second Hand Furniture—Bought and Sold.
120 Madison Av., Jackson Blg
Telephone 1707-W.

ALL SEASONABLE
Plants and Cut Flowers
Floral Design Work a Specialty
STANLEY
159 EAST FRONT ST.
'Phone 928.

MONEY
can be procured here at legal interest and a very reasonable charge for our services as your broker.
We give customers a copy of agreement, which plainly shows amount received, number of payments to be made, and the discount if settled before maturity. Honorable dealing and courteous treatment.
Household Loan Co.
148 East Front Street,
PLAINFIELD.

Hoagland's Express
Careful and Expert.
Furniture Moving
Office 116 W. Second St. Tel. 883-W
Home Tel. 648-L.

PERSONAL.

Mr. and Mrs. Howard Martin, of East Front street, have removed to Newark.

William Jeffrey, Jr., left today for Amherst College, where he will study scientific farming.

Miss Ida Bender and Morris Estrin, both of this city, will be married at Sebring's Auditorium, Sunday, May 5.

Mrs. Edward Kerwin, who recently underwent an operation for appendicitis at Muhlenberg Hospital, is improving.

A. B. Drake and family, of Rushmore avenue, have gone to West Belmar, where they will make their residence hereafter.

FIRST COURT MARTIAL.

Trenton, April 29 (Special).—The Court Martial which just tried Captain Richard J. Montgomery, of Company C, Second Regiment, N. G. N. J., of Elizabeth, for disobedience of orders, was the first military tribunal of the kind constituted in this State in many years. The trial was conducted in the Second Regiment Armory in this city, after which the announcement of the finding was reserved. It is expected that it will be sevral days before the result is made known. The Court Martial was constituted of fourteen officers of the National Guard, none of them being taken from the Second Regiment, in order that there might not be any semblance of partiality.

ST. GEORGE'S NEW RECTOR.

Rev. Karl Reiland, rector of St. Andrew's church, Yonkers, N. Y., has been chosen rector of St. George's Episcopal church, New York, succeeding Rev. Hugh Birckhead, who retired to become rector of Emmanuel church, Baltimore. Mr. Reiland has many friends here, having preached on more than one occasion at Grace church.

CHRISTIAN FIELD.

There will be a special meeting of the Dutch Arms, of the Netherwood Reformed church tomorrow night.

William D. Murray addressed St. Paul's Brotherhood at Trinity Reformed church yesterday afternoon.

The Lord's Supper will be celebrated at the First M. E. church next Sunday morning with the reception of members.

The Board of Publication of the Reformed Church in America has donated 24 hymnals to Marconnier Reformed church.

A church social will be held at the First Baptist church Friday night, May 17, to which every member of the church is invited.

The monthly meeting of the Ladies' Aid Society of the Netherwood Reformed church will be held at the parsonage Thursday night.

Rev. Dr. D. B. F. Randolph, District Superintendent, will conduct the first quarterly conference at the First M. E. church, Friday night.

The semi-annual social of the Home Department of Trinity Reformed church will be held in the church Thursday night, May 16.

The Junior Epworth League of the First M. E. church has given up its meetings for the rest of the season. They will be resumed in the fall.

Rev. Gabriel Reid Maguire will give an illustrated lecture on "Darkest Africa," at the Park Avenue Baptist church, Friday night at 8 o'clock.

Rev. Royal A. Stout, of the Netherwood Reformed church, will speak on "The Evils of Worry," at the prayer-meeting Wednesday night.

Percy Benedict, of Elizabeth, will speak on "Fresh Air Work," at the prayer-meeting in Trinity Reformed church, Wednesday night, May 15.

"The Man of the Hour," was the subject of the Epworth League meeting at the First M. E. church last night, and A. E. Edgar was the leader.

The Woman's Baptist Foreign Missionary Society of New Jersey will hold its annual meeting at Paterson, on Thursday, and the local Baptist churches will be represented.

Mrs. Austen Norris, contralto, and Raymond McGee, bass, of the First M. E. church quartet, sang yesterday for the last time. Next Sunday new singers will take their places.

The sacrament of the Lord's Supper will be observed at the Crescent Avenue church next Sunday morning. Service preparatory to the communion will be held Wednesday night at 8 o'clock in the church.

The Young Women's Mission Band of Trinity Reformed church requests all who have old papers and magazines of which they are willing to dispose, to send them to the church, as they are preparing a barrel to send away.

The Young Woman's Mission Band of Trinity Reformed church will hold its monthly meeting at the church Friday afternoon at 3 o'clock. After the business meeting the study of "India Awakening" will be continued.

A meeting of the Sunday-school teachers of the Congregational church will be held at the home of Alexander Millar, 718 Madison avenue, tomorrow night. Preparatory service will be held in the church Wednesday night.

The following young men have been appointed ushers at Trinity Reformed church for the month of May: Charles W. Beiter, Leroy Layton, Cornelius F. Schenck, John R. Schofield, Fred L. Soper and Russell Doeringer.

The Woman's Home Missionary Society of the First M. E. church is preparing a barrel of useful articles to be sent to the Boylan Home at Jacksonville, Fla. Mrs. George M. Rittenhouse is chairman of the committee in charge.

The Epworth League of the First M. E. church will give a "Hard Times' Social," in Vincent chapel, Friday night. A tax will be levied on frivolous wearing apparel, such as jewelry, tan shoes, etc. Refreshments at a penny each will be served by the committee.

The Young Women's Missionary Society will meet at the home of Miss May Shreve, 118 Grove street, tomorrow afternoon. Miss Lyndon will speak on foreign problems, Mrs. Clifford D. Manning on home questions and Mrs. Reuben Knox will tell of the recent troubles in Mexico.

The Plainfield Graded Sunday-school Teachers' Union will hold its annual institute at the First Presbyterian church, Monday, May 6, with an afternoon and evening session. In the evening there will be an illustrated lecture on "All Around the World," by Miss Miller, of Somerville.

Rev. W. W. Newbury, of Nyack, N. Y., superintendent of the Christian and Missionary Alliance of New Jersey, will conduct an all-day meeting at the German Reformed church, Craig place and Duer street, Friday, May 3, from 11 to 4. An evangelistic service will also be held in the evening at 7:45. Good music will be a feature and the public is invited.

Mr. and Mrs. Harold Leadbitter, of West Fifth street, are parents of an eight and a half pound girl born to them yesterday. Mrs. Leadbitter was formerly Miss Beulah VanWinkle, daughter of Mr. and Mrs. Jeremiah VanWinkle.

—Read the Plainfield Daily Press.

PRESS CLASSIFIED COLUMNS

Plainfield's Greatest Want and Exchange Market

COPY RECEIVED UNTIL 2 P. M. DAILY

One cent a Word for first insertion, one-half a cent a word for each subsequent insertion of the same advertisement for less than one month. Fifty cents a line, (six words) for one month. **DOUBLE CHARGE FOR CAPITALS. NO ADVERTISEMENT RECEIVED FOR LESS THAN 10 CENTS.**

The Plainfield Daily Press cannot give information regarding advertisements for which answers are to be sent care of the Press. Persons replying to office addresses must mail or leave written answers as stated in advertisement.

Watchung Express Co.
Incorporated.
120 Madison Ave. Tel. 1664-M-2
All Orders Promptly Attended To.

T. A. Moore
UNDERTAKER
612 E. Sixth St.
TEL. 741-R

Established 1872.
P. CASEY & SON,
UNDERTAKERS AND EMBALMERS
Office 116 Park Ave., Tel. 884-W. Res. 417 W. 3d St. Tel. 903-R. Office open day and night. N. Y. office 10 E. 22d St., Tel. 2094-Gramercy.

A. M. RUNYON & SON,
UNDERTAKERS.
402 Park Avenue. Telephone No. 40, Office open day and night. Office of Hillside Cemetery. New York office—50 Great Jones St. Tel. call 3345-Spring. New York Embalmers License—1220. New York Registered Licensed Undertaker No. 315.

L. L. MANNING & SON.
STEAM GRANITE WORKS.
Corner Central Ave. and West Front St. Opposite First Baptist Church.

FOR SALE OR TO LET.

FOR SALE OR TO RENT—No. 605 MADISON AVENUE, 9 ROOMS; ALL IMPROVEMENTS; HOT WATER HEAT. FRANK H. SMITH, 603 MADISON AVENUE. 3 4 tf

TO LET OR FOR SALE—Ten-room house, all improvements, near High School; ten minutes to depot. Apply to owner, 938 Park avenue. 4 27 2

FOR SALE OR TO LET—15-room house, all improvements; barn, conservatory; excellent location; one-half block from trolley and 10 minutes to main depot; moderate rental. 122 Plainfield avenue. 4 20 tf

HELP WANTED—MALE.

WANTED
strong able bodied men for the Plainfield Police force. Applicants must be residents and legal voters of this city. Application blanks may be obtained at the City Clerk's office, No. 151 North Avenue. 4 26 3

WANTED—Man for general farm work. Address Farm, care Press. 4 26 3

WANTED — Good, neat boy to work in drug store; good chance to learn business. Address Box 40, care Press. 4 26 3

BOY wanted to learn plumbing and heating. 440 Watchung avenue.

WANTED—Boy about 16 or 17 years old. Peterson, 217 Watchung avenue. 4 29 3

WANTED—Plumbers and steamfitters' helpers. Apply 187 North avenue. 4 24 tf

SITUATIONS WANTED—MALE.

MAN wants position in private family as gardener and yard-man; has some knowledge of automobile. Address K., care Press. 4 26 3

WANTED—Position as butler or useful man; colored. 305 Plainfield avenue. 4 29 3

ELECTRICIAN—Young man, conversant in all branches, wants position. Address R. A. F., Daily Press 4 26 3

AUTOMOBILES FOR SALE.

FOR SALE—Model 10, Baby Buick, with rumble seat, in first-class condition. Address Buick, care Press. 4 26 3

FOR SALE—Five passenger Chalmers 30; in first class condition; a real bargain. F. T. Woodhull. 4 20 tf

EMPLOYMENT AGENCIES.

MURRAY'S Employment Registry office has removed from 226 East Front street to 326 West Front street, near Grove, at Murray's auction rooms; 'Phone 666. 4 16 1mo

EMPLOYMENT Agency, Mrs. Keller, 22 Somerset place, the oldest and most reliable (all nationalities). Phone 1724. 7 1 tf

REAL ESTATE AGENTS.

REAL ESTATE for sale, rent and exchange. Insurance in strong companies at lowest rates; money loaned on real estate. Thickstun & Emmons, 197 North avenue. tf

HELP WANTED—FEMALE.

WANTED—A cook (white) with good reference. Apply 1406 Watchung avenue. 4 25 tf

WANTED—Maid for general housework. Apply at Hoefler, Park avenue, Scotch Plains, N. J. 4 27 2

WANTED—A good plain cook; also a chambermaid and waitress. Apply after seven evenings, 418 East Front street. 4 26 3

WANTED—Apprentice and good sewers for dressmaking. 175 East Front street. 4 27 3

FINISHERS WANTED ON MUSLIN UNDERWEAR; A FEW INTELLIGENT LEARNERS TAKEN. APPLY NAT LEVY CO., RINK BLDG. 12 27 tf

WANTED — Competent waitress; white; to assist with chamberwork. Miss Tweedy, 125 Crescent avenue. 4 29 3

WANTED—Good white girl to assist with housework. 23 Vine street. 4 29 2

WANTED—A competent girl for general housework; reference required. Call at 91 Rockview avenue. 4 29 2

WANTED—White girl as chambermaid and waitress; must be experienced and best personal reference; two in family. Call evenings, 1035 Hillside avenue. 4 29 tf

WANTED—Experienced girl for general housework; must go home nights; reference. H. B. Clarke, 202 East Ninth street. 4 29 2

WANTED—Experienced waitress; white; good references. Apply evenings, 541 Stelle avenue. 4 29 tf

WANTED—Colored girl for general housework; references required. 924 Kensington avenue.

WANTED—Reliable young colored girl as chambermaid and waitress. 59 Washington avenue. Call after 6 p. m. 4 29 tf

WANTED—Competent white girl for general housework; small family. 811 College place. 4 29 3

WANTED—Competent white girl for general housework; no washing required; small family; good wages. 982 Prospect avenue. 4 24 4

SITUATIONS WANTED—FEMALE.

WANTED—Washing and ironing at home or will go out. 205 Liberty street. 4 26 3

WOMAN wants position as chambermaid and waitress. Apply 97 Mercer avenue. 4 26 3

50 GIRLS wanted; cooks, waitresses and general houseworkers. Mrs. Keller's agency, 22 Somerset place; 'Phone 1724. 4 25 6

COLORED woman wants washing out or at home. D. S., care Press. 4 29 3

EXPERIENCED laundress wishes lace curtains and fine wash. 621 West Third street. 4 20 1mo

ROOMS AND BOARD.

FURNISHED rooms, all improvements; gentlemen preferred, or business women. 122 East Fifth street. 4 29 6

TWO large desirable rooms, with board. Mrs. Williams, 137 Crescent avenue. 4 3 tf

WANTED—MISCELLANEOUS.

WANTED—Horse, wagon and harness; must be cheap for cash. Box 741, 'Phone 205. 4 25 6

WANTED—Steinway or Sohmer upright piano. Address Cash, Box 783, Plainfield. 4 16 1mo

WANTED—Lady's bicycle; must be in good condition. 'Phone 658-L. 4 29 3

LOST AND FOUND.

LOST—A small plain gold watch. Sunday noon, between First Baptist church and Union street. Reward if left at 931 Union street.

LOST—Brindle and white bull dog; brown spot on forehead; owner's name on collar. Reward if returned to 117 West Second street.

LOST — THURSDAY, BOSTON BRINDLE TERRIER, BAT EAR, SCREW TAIL, ANSWERS TO NAME OF BARON. SUITABLE REWARD IF RETURNED TO THIS OFFICE OR 5 VERDON STREET, NORTH PLAINFIELD. 4 29 3

LOST—Yesterday, lady's white and gold belt with buckle. Please return 11 Stone street.

WANTED—TO BUY.

BOOKS—Advertiser will write or call if you have any volumes for sale. Address Books, care Press. 4 29 3

MISCELLANEOUS.

100 PER CENT. saved, protecting your furniture with slip covers; price $1.50 and up. Kay R. Melton, upholsterer, 57 Somerset street. 4 22 1mo

IF YOU NEED something to build you up, get a bottle of Tonic Hypophosphites at Nagle's Pharmacy. Good spring medicine. 2 29 tf

STORE your furniture with the Plainfield Storage Company; reasonable rates. Orders left for moving vans. Nagle's, Front and Grove Sts. 1 18 tf

MRS. BONY—Street dresses and evening gowns; makes a specialty of separate waists. 417 East Fifth street, Plainfield. 4 20 1mo

LABOR furnished, 308 Berckman street; housecleaning, whitewashing, lawn work, gardening flowers and plants for sale; also potting soil. Albert Brinkley, telephone 624-W. 4 26 1mo

MRS. M. PAUL—Ladies' doctor—718 West Front street, near Grant avenue. 4 22 1mo

H. H. BUTLER, D. V. S.—Pet animals a specialty. OFFICE AT WM. T. CAMPBELL'S, 108 Somerset street, 'Phone 230. Hospital for dogs. (Cut out for reference.) 1 8 tf

H. M. CLARK, carpenter and builder, 60 Grandview avenue. Jobbing a specialty. 4 8 1mo

INSURANCE—Real estate, household goods, liability, automobile, plate glass, burglary, personal accident. J. E. Curtis, 183 North avenue. 4 3 1mo

RIDING lessons; fine saddle horses to hire; horses boarded; exchanged. Riding School, 775 Kensington avestreet. 'Phone 194. 1 8 tf

KAY R. MELTON, upholsterer; estimates cheerfully furnished. 57 Somerset street. 4 22 21mo

FOR SALE.

FOR SALE — Cedar for arbors, fences, and rustic work; also bean poles. John Mosus, Box 320, 'Phone 670-R. 3 7 2mo

FOR SALE—Cheap, one horse stake truck, in good running order. 177 Somerset street. 4 27 2

FOR SALE—12 White Leghorn year old hens, laying 9 to 11 eggs daily. Address Bargain, care Press. 5 27 2

FOR SALE—Two library tables in carved flemish oak, suite in flemish oak, full size brass bedstead and mattress and hall rugs. Apply between this and Tuesday morning, 749 Belvidere avenue. 4 27 2

OLD papers for sale; put up in packages of 100 copies for 10c. Apply at this office. tf

FOR SALE—Bicycles; $7.50 and $8.50. 351 East Third street. 4 27 3

FOR SALE—Manure, sand and soil. Fred Carter, 656 South Second street; telephone 1788-W. 4 23 6

FOR SALE—Top soil, gravel and filling-in stuff for sale. Apply D. F. Dugan, 511 East Seventh street; 'Phone 475-W. 4 1 tf

FOR SALE—Profit-sharing bond at rate of fifty per cent. earnings of money invested and a guarantee of interest at 5%. I have paid 20 months or $200, and will sell for $190 cash. Apply C. C., care Press. 3 27 tf

PIANOS AND ORGANS.

STEINWAY piano for sale; elegant mahogany upright; nearly new; 7 1-3 octaves; great bargain; $150; Bradbury concert grand, sacrifice $75. Call New Jersey Piano Co., 311 West Front street. 4 24 1mo

WANTED TO RENT.

WANTED—Three of four rooms, unfurnished; rent not to exceed $11. Address E., care Press. 4 29 2

MONEY TO LOAN.

MONEY TO LOAN on bond and mortgage. Mulford, opposite depot. 12 28 tf

$2,000 TO LOAN, bond and mortgage. Isaac Vail, 138 North avenue. 4 9 1mo

TITLES abstracted for purchasers of real estate and bond and mortgage loans. Chas. J. McNabb, 209 North avenue. 2 18 tf

MONEY TO LOAN on bond and mortgage. Charles L. Moffett, attorney, Woodhull & Martin building. tf

MONEY TO LOAN on bond and mortgage. J. T. Vail. 4 9 tf

MORTGAGES placed on good security. Francis J. Blatz, First National Bank Building. 8 21 tf

$25,000 TO LOAN at 5 per cent. in sums to suit, on good mortgages. Elston M. French, 171 North avenue. 3 19 tf

FOR RENT.

TO LET—Five pleasant rooms, city water, gas and heat. 1113 East Second street. 4 25 3

FOR RENT—House, nine rooms; newly decorated; three minutes from trolley, five minutes from railroad station; rent whole or part. Apply Neuman Bros. 4 22 tf

TO LET—Four new apartments with all the latest improvements; 916-920 West Fourth street, corner of Stebbins place. Inquire S. Mann, 919 West Third street. Phone 1996. 3 6 tf

TO LET—321 Park avenue, for business or dwelling. J. Manley. 3 26 tf

TO LET—Nice furnished front room; all conveniences; private family; ladies preferred. 327 East Fifth street. 4 29 6

TO LET—Two five-room flats, 40 Harmony street. Apply 18 Craig place. 4 29 tf

STORE to let, 206 Liberty street; $15 per month. D. McInnes, 824 West Third street. 4 29 6

FOR RENT—Two stores, adjoining each other, corner Plainfield avenue and West Fourth street; an opportunity for butcher or grocer. Inquire A. Kunzman, 122 Plainfield avenue. 4 20 tf

FOR RENT—324 Park avenue, 11 room house, redecorated completely; all improvements; suitable for boarding house. Enquire Martin' garage. 4 24 3 w-f-m

HOUSE, on Lyman place, 6 rooms, part improvements; lot 50x150; cheap to quick buyer. Owner, Daily Press. 4 27 6

FLOOR to let. 47 Woodbine avenue. 4 24 6

LARGE house, 137 East Fifth street; central location; near Sycamore street; newly painted, new modern bath-room fixtures just put in; rent $35 per month; immediate possession. Murphy, 149 North avenue; telephone 675-J. 4 27 3

SIX-ROOM flat to let; 140 East Second street; $16. William Hand, 215 Jackson avenue. 4 26 tf

FOR RENT—Storage rooms, 321 Park avenue. John Manley, real estate and insurance. 4 26 tf

FOR RENT—Large room, suitable for two; airy and well lighted; central location. Address R., care Press. 4 27 3

PASTURE to let; cattle, $1.00 to $1.50; colts, $2.00 to $3.00 per month for the season, at Blackwell's Mills, N. J., 93 acres of meadow; will receive stock May 1. A. V. D. Williamson, R. F. D., No. 2, Three Bridges, N. J. 4 26 12

FOR RENT—Four rooms, city water, large attic. John Manley, 321 Park avenue. 2 23 tf

FOR RENT—Furnished rooms for light housekeeping; $1.25, $2.00, $3.00. 351 East Third street. 4 27 3

FOR RENT—To small respectable colored family, house of 6 rooms on Westervelt avenue, near Mountain. Apply J. V. E. Vanderhoef, at Woodhull & Martin Co. 5 8 tf

HOUSE to rent, 7 rooms, all improvements, hot water heat; two minutes from railroad station and trolley. Jos. Harrigan, 929 South avenue. 4 6 tf

TO RENT—From June 1, completely and attractively furnished house in best location, beautiful garden, well shaded grounds, stable, convenient to station, best train service out of New York. Answers, E P., care Press. 4 4 tf

TO LET—4 and 5-room apartments; with all improvements, except heat; rent $17 and $18. M. F. Gano, 142 North avenue. 2 8 tf

FOR RENT—From April 1, house 8 rooms and bath; all improvements, with barn; No. 45 Prospect place near Washington avenue. J. V. E. Vanderhoef, care Woodhull & Martin Co. 2 17 tf

REAL ESTATE FOR SALE.

FOR SALE—A few choice lots on Union street; the cheapest lots in Plainfield for the money. J. T. Vail. 7 19 tf

FOR SALE—House and lot, on East Sixth street; 7 rooms; part improvements; fruit and grapes; small payment down; balance as rent. Address Small Payment, care Press. 4 22 tf

FOR SALE—9-room house, all improvements; cheap to buyer if sold by May first; price $3,500, $500 cash. 506 East Second street. 4 4 tf

SPORTS OF ALL SORTS

JUST TAPS BY "BUNTS"

What-cha-goin-ta-do to that weather man anyway?

All in favor of doing something, say "I."

But it was fine weather for sowing grass seed—so why worry?

The line up that Dorflinger had slated looked good on paper and should have made the McKeesport bunch keep on their toes.

Keep the Boy Scout movement in mind. Mr. Bingaman at the Y. M. C. A. will tell you about it.

Motor cycling is becoming more popular each year. Each week finds a number of new owners.

The Plainfield Cycling Club offers some of the best races in the east on Decoration Day. Over thirty prizes have already been donated by different manufacturers.

Saturday was the day set for the beginning of activities at the Park Golf Club, but the rain interferred.

The Giants were back in first place by remaining idle on Saturday. It looked natural to see their name first.

Seven straight victories with the prospect of more is liable to get them back in the coveted position once more.

For Cincinnati took the Pirates into camp yesterday and are now just one-half a game to the good.

Forty miles an hour on the water is going some. Commodore Blackston of the Atlantic Yacht Club had a hydroplane that burned the water to taht degree.

Leal's put up a snappy game against Morristown School Saturday. They should know now that they can do it and annex a few scalps.

Chatham will be the mischief maker at Crescent Oval next Saturday.

Which is May 4 and April weather will be entirely inexcusable.

Neither the city nor Borough High School teams could squeeze in a game day before yesterday, and the team from over the brook has been idle for more than a week.

Still doin' it.

RAIN KEPT FANS FROM SEEING GOOD GAMES

All of the games scheduled for Saturday afternoon were cancelled at the last moment because of a driving rain that began shortly after noon. The fans had been counting on seeing a game and felt keenly disappointed when "Old Sol" put on mourning.

Dorflinger's "Pets" were kept from mixing things up with the McKeesport team and are compelled to wait until next Saturday when they are scheduled to meet the fast Chatham team. The City High-Upsala game was called off, the local lads meeting Roselle High for its next game on Wednesday. The borough school team was to have played Roselle Saturday but the wet weather prevented. They meet Somerville High next Wednesday, when the quarrel for the Somerset county championship is started.

LEALS LOSES GAME IN UNLUCKY SEVENTH

Drop Game to Morristown After Having Game Well in Hand to the End.

After putting up a rather lose article of baseball against the Pingry school team last week Leal's tightened up on Saturday afternoon in its game at Morristown against the speedy Morristown School team and made the home team work for everything that it got. Leal's led 5 to 3, until the seventh inning when the game was called because of rain. In its half of the last however the home team added three to its list through the only errors made by the visitors and won the game.

It was a hard game to lose for Leal's had played errorless bail in the early part and it looked like a Morristown scalp for the Plainfielders' belt. But the rain and a slight tendency to try for an altitude record at the very end of the game turned what had looked like a victory at the beginning of the inning to defeat by a score of 6 to 5.

Finch started to do the twirling for the Plainfield team but proved to be no puzzle for the Morristown boys who clouted him to the extent of two runs. Then Lee was rushed to the rescue and the tall lad from the Plains proved to have a thing or two on the ball and had the argument all his own way until the fatal seventh. Then after striking out three and having his back stop drop the last ball each time he allowed the hits that were his undoing.

It was far from an ideal day for baseball but the game was started in spite of the threatening rain. Under the circumstances the Leal's team has every reason to feel encouraged in the game, for the team from across the mountains has the reputation of being a much faster bunch and previous to the game every line of dope pointed to Leal's defeat by a large score.

LEAL'S.

	R.	H.	P.O.	A.	E.
Stewart, 2b	1	1	1	0	0
Fabve, c.f.	1	0	0	0	0
Foote, 3b.	1	0	0	0	0
Dickerson, c.	1	0	9	2	3
Finch, p. & r.f.	1	2	0	0	0
Lee, r.f. & p.	0	3	0	9	0
Dale, 1b.	0	0	10	0	2
Day, l.f.	0	0	1	0	0
	5	6	21	11	5

MORRISTOWN.

	R.	H.	P.O.	A.	E.
Slagle, c.	2	1	11	2	0
Devitalis, 2b.	0	1	2	1	0
Clough, p.	2	1	3	11	0
Bissell, 3b.	2	0	1	0	0
Coghill, 1b.	0	1	2	0	0
Heyburn, s.s.	0	0	2	0	1
Austin, c.f.	0	0	0	0	0
Noxon, l.f.	0	0	0	0	0
McPhail, r.f.	0	0	0	0	0
	6	4	21	14	1

Hits off Finch 2, off Lee 2, off Clough 6; bases on balls, off Lee 5, off Clough 1; hit by pitcher, by Lee 2, by Clough 1; struck out by Lee 11, by Clough 10; left on basis, Leal's 2, Morristown 7; Dale double.

Score by innings:

Leal's	3	0	0	0	2	0	0	—	5
Morristown	1	0	0	2	0	0	3	—	6

WANT GAMES.

The Whirtwind Athletic Association semi-professional team have Decoration day open which they would like to close with some semi-professional team in this vicinity for morning and afternoon games. Address A. R. Simms, manager, 328 South Sixth street, Newark.

—Advertise in the Plainfield Daily Press, it pays.

STARS OF TRACK AND FIELD SHINE IN RAIN

Remarkable Performance Seen on Muddy Track at Penn. Relay Games Saturday.

Sterling performances marked the relay games at the University of Pennsylvania on Saturday, depsite the fact that an incessant downpour of rain fell for the greater part of the afternoon, soaking some five thousand spectators to the skin and making Franklin Field a veritable quagmire. Pennsylvania took two of the championship races, but the third went to Syracuse. Although marred by unpropitious weather, the meet was probably the greatest that Pennsylvania has ever held, and had the day been clear it is altogether probable that a whole sheaf of new records would have been made.

Notwithstanding the fact that Cornell was not represented by a single athletic and that neither Yale nor Harvard had a relay team on the track, the number of school and college teams that competed far exceeded all expectations. Athletes from nearly every State east of the Mississippi and some from as far west as Missouri and Minnesota and from as far north as Montreal more than made up for the absentees. Cornell, with its powerful two and four mile teams, would have made the perfection of the afternoon's sport absolute. As it was, the meet showed that the United States will have athletes par excellence when the time comes to select the team that goes to the Olympic games in Stockholm.

The performances that stood out above all others were the remarkable broad jumping of A. L. Gutterson, of the University of Vermont, and the running of Reidpath, of Syracuse University, in the one-mile championship relay. Gutterson cleared 24 feet ⅝ of an inch in his winning jump under conditions that were the least favorable imaginable. The jumping pit itself was a mass of heavy mud, while the take-off was slippery. Nevertheless, is six attempts Gutterson cleared more than 23 feet, making his best distance on his third trial jump. Gutterson's performance is the best that has been done in this country in years and takes its place with the record-breaking jumps of Meyer Prinstein and Alvin Kraenzlein. Gutterson's jump andSaturday was within four inches of Kraenzlein's intercollegiate record and within six inches of Princeton's American record. Even on this performance alone Gutterson has undoubtedly won for himself a place on the Olympic team.

Pennsylvania carried off both the two and four mile championships and shared the honors of the day with Syracuse. The Western teams, except in the special events, were decidedly out of it. Michigan was beaten rather unexpectedly in the four-mile relay after it seemed to have the race well in hand. In the two-mile races Minnesota led at the start, but was soon passed by Pennsylvania and Princeton, who fought it out to the finish, the Quakers finally winning by a dozen yards. In the four-mile race the margin was less between Haimbaugh, of Michigan, and McCurdy, of Pennsylvania, the latter pulling out ahead in a wonderful sprint down the stretch.

MATTY WITH HIS NEW CAR VISITED FRIENDS HERE

"Christy" Mathewson, the peerless one, took advantage of yesterday's good weather and New Jersey's fine roads tor un out to Plainfield for a visit. He drove the new Columbia car that was presented him by the New York fans, through the New York Mail recently, reaching this city shortly before noon. He spent the rest of the day at the home of his brother-in-law, Dr. P. B. Creger, of Graw avenue.

There were a number of Plainfielders who recognized the king of pitchers and his visit here caused the local fans to get their heads together and predict the chances of the Giants for the 1912 pennant.

—Advertise in the Daily Press.

JERSEY CHAUFFEURS CAN RUN CARS IN NEW YORK

Trenton, April 29 (Special).—The question of the right of New Jersey chauffeurs licensed in this State to operate cars in New York State without further license under the new automobile reciprocity act of this State, has been settled. Attorney General Carmody, of New York, has rendered an opinion that the chauffeurs of this State, duly registered, may operate in New York provided they be over eighteen years of age There is a difference in the laws of the two States as to the age of chauffeurs, the New York law not permitting them to be licensed until they reach the age of eighteen, while the limit in this State is sixteen years. It is this provision of the law of the Empire State which led to this interpretation by Attorney General Carmody. The gist of the opinion is as follows:

"Motor vehicles owned by residents of the State of New Jersey and there registered, may be operated in this State without registration herein for a period or periods not to exceed fifteen days in each calendar year.

"Chauffeurs residing in New Jersey who are registered under the laws of that State and are eighteen years of age and upward, may act as such in this State without registration here."

BASEBALL.

Results of Games Played in National and American Leagues.

NATIONAL LEAGUE.

At Cincinnati:

									R.	H.	E.
Cincinnati	0	0	0	0	0	2	0	1	3	9	0
Pittsburgh	1	0	1	0	0	0	0	0	2	6	2

Batteries—Humphries, Caspar, Clarke and McLean; O'Toole, Hendrix, Simon and Gibson. Umpires—Owens and Brennan.

STANDING OF THE CLUBS.

	W.	L.	P.C.		W.	L.	P.C.
Cincinnati	9	3	.750	Pittsburg	5	7	.417
New York	8	3	.727	Phila'phia	4	6	.400
Boston	6	6	.500	St. Louis	5	8	.385
Chicago	5	6	.455	Brooklyn	4	7	.364

AMERICAN LEAGUE.

St. Louis-Cleveland game postponed on account of rain.

At Detroit:

									R.	H.	E.
Chicago	0	1	1	0	2	1	0	0	9	12	2
Detroit	1	0	0	1	0	3	0	0	5	8	3

Batteries—Lange, Megride and Block; Dubuc and Stanage. Umpires—Perrine and Dineen.

STANDING OF THE CLUBS.

	W.	L.	P.C.		W.	L.	P.C.
Chicago	10	3	.769	Cleveland	6	6	.500
Boston	8	3	.727	St. Louis	5	8	.385
Phila'phia	6	5	.546	Detroit	5	9	.357
Wash'ton	6	5	.545	New York	2	9	.182

MOTOR CYCLE CLUB ON LONG CIRCUIT JOURNEY

About twenty members of the Plainfield Motorcycle Club went on a circuit run yesterday, leaving the club rooms about 9 o'clock, and proceeding to Bound Brook, where they turned and took the river road to New Brunswick. From New Brunswick the course led to Woodbridge, Rahway, Elizabeth and Newark, where dinner was found awaiting them at the Holland House.

After satisfying the inner man the Vailsburg track was visited, where the members stopped to watch the cycle races. Just as they got there, Tommy Smith, a former Plainfield boy and holder of the Union county championship, won the novice race against more than 100 entries. The home journey was made by way of Elizabeth.

Y. M. C. A. YOUNGSTERS IN HARE AND HOUND RACE

A hare and hound chase was run Saturday morning under the direction of E. C. Ostlin, physical director of the Y. M. C. A. There were four hares, including Ray Manley, captain; Arthur Stout, Alva Brownley and Este Goster, and twenty-six hounds captained by Alfred Day.

The course taken by the hares was up the Watchung mountains, around Washington Rock and home. The hounds succeeded in capturing three of the hares, all but Captain Manley being overtaken. He succeeded in eluding his pursuers and finished without a hound in sight.

B. A. A. WINS THIRD GAME.

The B. A. A. won their second game from the B. S. S. on the Cricket field Saturday morning by the score of 28 to 7. Mills, Sikes and Case were the points for the B. A. A., while Stewart, Ball and Van Mater officiated for the losers. This gives the B. A. A. three straight victories as the 6 grade E team also fell before them 30 to 23.

M'FARLAND FILES HIS OWN APPEAL

Condemned Wife Murderer Makes Last Stand.

SAYS WIFE DIED A SUICIDE

Declares "Bunny" Letters Were Presented In Such a Way as to Prejudice the Jury Against Him—Asserts He Can Prove Wife Died by Own Hand.

Trenton, N. J., April 29.—One of the remarkable documents which have figured in the criminal annals of this state is a brief prepared by Allison M. McFarland in his own behalf during his confinement in the death chamber at the state prison under sentence of electrocution for killing his wife. The brief, comprising ninety-four sections, has been filed with the court of errors and appeals, which is reviewing the conviction.

McFarland was found guilty of administering cyanide of potassium to his wife, the state's contention being that he placed the poison in a bottle where his wife would mistake it for bromide. Motive for the crime was found in the fact that McFarland had been carrying on an intrigue with a Miss Bromley of Philadelphia, whom he had promised to marry as soon as he could divorce his wife. McFarland's brief deals largely with the contents and admission as evidence of the series of "Bunny" letters written by Miss Bromley referring to her relations with McFarland and suggesting plans for the future.

MacFarland charges that by selecting parts of this correspondence and presenting it to the jury the prosecution has inferentially worked up a false case against him and misconstrued the attitude both of himself and Miss Bromley. Taken in its entirety, he claims that the correspondence only showed that Miss Bromley and himself were awaiting the time when he should secure a divorce, not that either contemplated getting rid of Mrs. MacFarland by other means. He also urges that newly discovered evidence would support the theory that Mrs. MacFarland had committed suicide, and said he could produce additional testimony to support the contention that at the very time of his wife's death he was planning to accomplish a separation by means of a divorce.

MacFarland also attacks the charge of the trial court as unfair and prejudicial to his case. He alleges that the state had confiscated evidence essential to his defense.

NOISE WORRIES NEIGHBORS.

So Preacher Makes Printer Put Up a Fence by Plant.

Atlantic City, N. J., April 29.—When a printing plant, managed by H. C. Eisenlohr, moved into South Vernon avenue, a residence neighborhood, and located next to the home of the Rev. Birney S. Hudson of the First Baptist church, the answer to the noise and confusion of the job office was the erection of a fence four feet six inches in height.

Eisenlohr makes threats and declares it is a spite fence and built to be "mean" to them. Besides, he says, it destroys a small garden started for the benefit of his six-year-old daughter.

"The fence is built so that I can have a little privacy, and that's all there is to it," said the Rev. Mr. Hudson.

COAL PICKER CRUSHED.

Phillipsburg, April 29.—Gassella Rasan, of Pine street, this place, was fatally injured by a pusher engine near the Central Railroad chutes while picking coal. Both of his legs were crushed near the thigh. He was taken to the Easton (Pa.) Hospital, where he died a few hours later. He was thirty-one years old and was unmarried.

There will be a women's one-day golf tournament at the Plainfield Country Club, Monday, May 27, under the auspices of the Women's Metropolitan Golf Association.

Have You a Check Account?

Hundreds of men and many women pay all their bills with checks. It is convenient. It saves time. It makes it possible for people to keep an accurate account of their expenses.

Fidelity Trust Co.,

Prudential Building,
Newark, N. J.,

invites you to open an account in its Banking Department. When you do that, its officers will show you how very easy it is to keep your checkbook without making mistakes. At any time that you may wish they will be glad to go over your figures. As a depositor you not only have that service without cost, but you are allowed 2 per cent interest on balances of $1,000 and over. You are also free at all times to consult the experts in the company's

Trust, Bond, Title, Safe Deposit, Savings, and Mortgage Departments.

Capital, Surplus and Undivided Profits

$9,500,000

Call, Write or Telephone "Market 1932."

Sporting Goods
Photo Supplies
Picture Framing
Artists' Materials and Prints

PAUL R. COLLIER
156 E. FRONT ST. 'PHONE 51-W

BICYCLES

Pierce, Columbia, Arrow, Reading-Standard, Hartford, Crawford, Queen City, Crown, Cyrus, Fairy Line.

Repairing Sundries Tires

Jack Horner, 33 Somerset St.

AEROPLANE PROJECTILE.

Now Being Tried With Great Success by France.

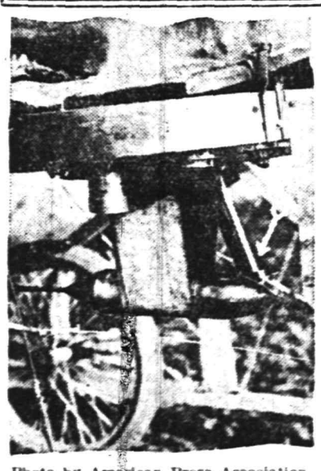

Photo by American Press Association.

The projectile which was invented by Lieutenant Scott of the United States army, is a deadly bomb for use in warfare. It hangs in a sling under the aeroplane and when released by pressing a button drops vertically.

Titanic Victim's Will Filed.

East Orange, N. J., April 29.—The will of W. Anderson Walker, which was filed by his widow, Mrs. Frances Moorehouse Walker, is believed to be the first one of a Titanic victim offered for probate. Mr. Walker was master of Hope Lodge, F. and A. M. of East Orange. A memorial service will be held Wednesday night to his memory by the lodge. He was a native of England. His only surviving relative, besides Mrs. Walker, is a sister, Mrs. Elizabeth L. Allen of Cambridge, England. All his estate is left to the widow.

SUES FOR DIVORCE.

New Brunswick, April 29.—Israel Sahn, a tailor, charges that his wife lived with him only two days and so sues for divorce. Sahn was a widower when he married the defendant, and had sixteen children. He was the father of triplets, whom he named Taft, Loeb and Roosevelt.

—If there is safety in numbers why is it that too many cooks spoil the broth?

—Read the Plainfield Daily Press.

Arrival and Departure of Mails

At Plainfield Postoffice.

February 1, 1912.

NEW YORK MAILS. Arrive—5:30, 8:00, 8:40, 11:45 a. m., 1:30, 2:30, 5:00, 5:30, 8:30 p. m., 12 midnight. Close—6:30, 8:00, 9:00 10:30 a. m., 12:10, 2:00, 3:50, 6:00, 7:45, 9:00 p. m.

SOMERVILLE AND EASTON. Arrive—8:40, 10:00 a. m., 12:30, 3:15 and 7:00 p. m. Close—6:30, 8:00 a. m., 12:35, 1:30, 4:30, 5:00 p. m.

PHILADELPHIA—Direct. Arrive—6:30, 8:00, 9:40, 11:45 a. m., 12:30, 2:30, 7:00 p. m Close—6:20, 11:30 a. m., 12:35, 2:00, 3:50, 7.00, 9:00 p. m.

THROUGH FAST MAIL FOR EAST. Close—12:10, 3.50, 6:00 p. m.

DIRECT THROUGH FAST MAIL FOR WEST. Close—6:30, 11:30 a. m., 1:30, 5.00 and 9:00 p. m.

DIRECT SOUTHERN MAILS. Close—6:30 a. m., 12:35, 3:50, 7:00 and 9 p. m.

PENNSYLVANIA, West of Easton. Close—6:30 a. m., 1:30, 7:00 p. m.

ELIZABETH—Direct. Arrive—8:00, 8:40 a. m., 1:30, 2:30, 5:30 p. m. Close—8:00, 9:00, 10:30 a. m., 12:10, 2:00, 6:00, 9:00 p. m.

NEWARK—Direct. Arrive—8:00, 8:40 a. m., 1:30, 2:30, 5:30 p. m. Close—6:30, 8:00, 9:00, 10:30 a. m., 12:10, 2:00, 3:50, 5:30, 6:00, 9:00 p. m.

WATCHUNG. Arrive—1:00, 6:45 p. m Close—9:00 a. m., 5:30 p. m.

WARRENVILLE. Arrive—1:00 p. m. Close 9:00 a. m.

SUNDAY MAILS. Office open from 9:30 to 10:30 a. m.
Mail closes at 6:15 p. m.

H. H. BIRD, P. M.

Advertisements
—For—
New York Herald, World, Times, Sun, Journal, Telegram, American, Brooklyn Eagle, Globe
—and—
Newark Evening News
Received at
PLAINFIELD DAILY PRESS
At Regular Office Rates.

SHOULD A GIRL MARRY A PROFESSIONAL ATHLETE???

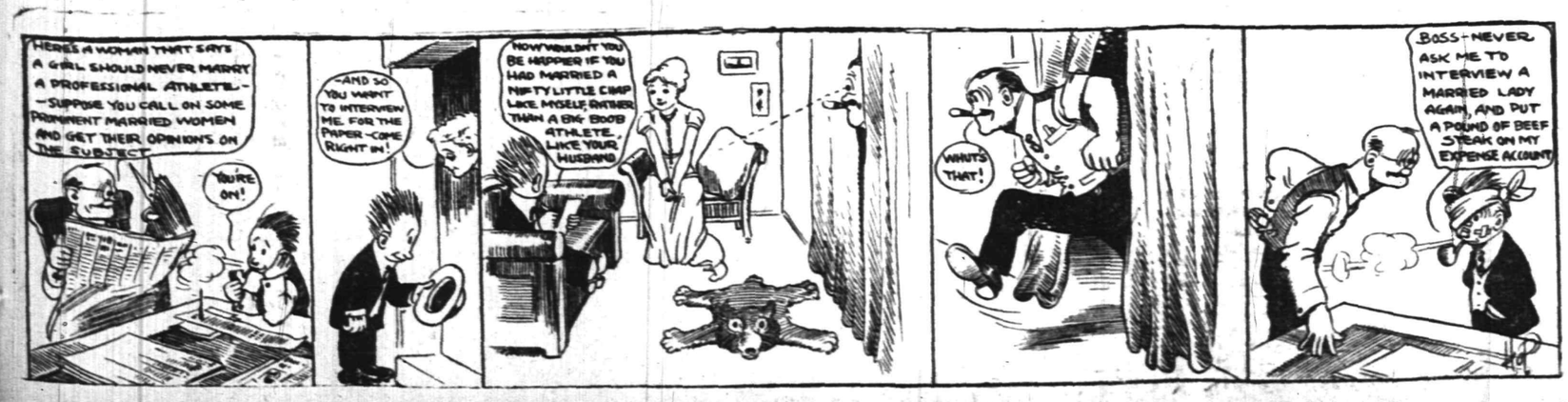

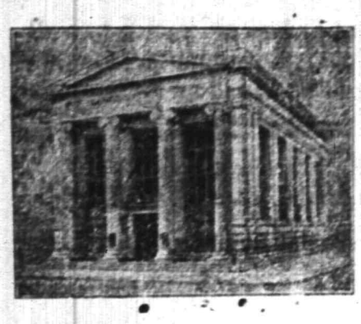

THE PLAINFIELD TRUST COMPANY

Has a Capital of
$100,000.00,
a Surplus of
$250,000.00,
and Deposits of
$3,900,000.00,
in addition to which it has in its custody Trust Funds amounting to over
$1,500,000.00.

These figures are submitted as an evidence of the efficient service which this Company is rendering the community.

Our facilities are at the disposal of corporations, firms and individuals who desire a strong banking connection.

THE THAW FAMILY.

Harry K. Thaw, His Mother and Sister, Alice Thaw.

Photos by American Press Association.

These pictures were caught by an American Press Association camera when Thaw was brought from the Matteawan Insane asylum before Judge Keogh in New Rochelle on a writ of habeas corpus procured by Mrs. Thaw, who alleges that her son, who slew Stanford White in New York, is sane and should be liberated. The sister was formerly the Countess of Yarmouth.

DEPOSITS MADE BEFORE MAY 4TH

If you have not as yet opened that Savings Account, now is a splendid time to begin. Accounts of $5.00 or more without limit may be opened in our Special Department subject to 4 per cent. interest.

May we serve you?

STORAGE FACILITIES.

TRAVELERS CHEQUES

THE STATE TRUST COMPANY AT PLAINFIELD N. J.

WILL DRAW INTEREST FROM MAY 1ST

WESTFIELD BUILDING SHOWS AN INCREASE

Westfield, April 29.—Building operations in Westfield during the past year show an increase of about ten per cent. over that of former years. For business buildings, a start has been made in fireproof construction, using the steel frame and hollow tile with reinforced concrete floors. The first building in the town to be erected on that plan is for the Darby Motor Company, on Prospect street. The steel frame for a theatre will be erected this week, of the same style of construction.

Few houses are built on what is called the speculative plan. The prospective home owner selects a suitable plot, has plans prepared for a house, and in three months the dwelling is usually ready for the occupant. Eighteen houses and two fireproof business buildings are in course of construction and a third one is to be started within ten days. The Deltz Engineering Company will begin next June the erection of machine shops in Westfield, near the Garwood line.

MRS. HALL TO SENATE-JUDICIARY COMMITTEE

Mrs. Florence Howe Hall, who is to speak her under the auspices of the Equal Suffrage League—but not on the franchise question—at the Unitarian church tomorrow, made the following speech before the Senate Judiciary Committee at the recent hearing in Trenton:

"It seems familiar to be here as we came here so often in the old days when we were working for school suffrage. I speak today not as a single woman but as a mother, a grandmother and a citizen.

"We must not look at this subject of granting women the ballot from a narrow point of view speaking of this or the other special story (as the anti-suffragists had just done). This is a question of self government, the splendid heritage of our race. There is a new movement on foot now in all parties, an extension of popular sovereignty, we are going in on that wave, we women.

"Abraham Lincoln, that splendid saatesman, lawyer, politician, said, 'I go in for all, sharing the privileges of government who share its burdens by no means excluding women.' I take my stand with Abraham Lincoln.

"The elder of you who remember the Civil War will remember Wall Whitman's poem voicing the response of het volunteers to the call of the President.

"'We're coming, Father Abraham, A hundred thousand strong.'

"The women are coming forward now in a great movement all over our broad land, thousands and thousands of them. We don't want New Jersey to be left behind, to be left out of the procession."

TAFT AT TRENTON.

Trenton, April 29 (Special).—The reception to President Taft here Saturday afternoon under the auspices of the William H. Taft Association, partook somewhat of a non-partisan character. For about an hour the President stood in the auditorium of the Republican Club and shook hands with all somers. It is estimated that he greeted more than 3,000 persons, including a liberal sprinkling of women. Former Governor E. C. Stokes, one of the Roosevelt leaders of the State, was one of those who met the President, and there were other Roosevelt men in the crowd. Quite a number of Democrats, too, passed before President Taft and shook his hand. The President was not scheduled to speak here and he only said a few words at the close of the function, thanking the people for the compliment paid him in the reception. A heavy downpour of rain failed to keep the crowds from turning out to see President Taft, and the greeting given him was enthusiastic.

ABOUT MMANUAL TRAINING.

Trenton, April 29 (Special).—Speaking at the dinner of the Trenton Board of Education Saturday evening, Dr. Calvin N. Kendall, State Commissioner of Education, declared that more manual training should be provided in the public schools of the State. He pleaded for more vocational instruction to enable boys and girls to go out into the world and the more easily earn their living. Dr. Kendall claimed that at least one-third the time in school should be devoted to work with the hands, and that this should be in harmony with the usual course of book knowledge.

—If you do not get your Press regularly 'phone or write to the office.

AMUSEMENTS. AMUSEMENTS.

Plainfield Theatre

MONDAY and TUESDAY, APRIL 29 and 30
MATINEE TUESDAY AT 2:30
The Masterpiece in Moving Pictures
"DANTE'S INFERNO"
Prices 25c, 35c, 50c

MONDAY, MAY 6
Wm. A. Brady and Geo. Broadhurst Present
A FARCE
"JUST LIKE JOHN"
By Geo. Broadhurst and Mark Swan. With
WALTER JONES AND A SPLENDID COMPANY
SEATS NOW ON SALE.

The Constant Increase

of regular deposits in the Plainfield Savings Bank is an incentive to save more money.

Citizens of Plainfield make this obliging bank your depositary.

4 PER CENT. INTEREST PAID.

PLAINFIELD SAVINGS BANK

Plainfield, N. J.

Only Savings Bank in Plainfield

Are You Moving?

We are glad to give attention to the transferring of policies for our clients. In order to have your insurance cover you properly, it is necessary to note on the policy any change of address. Delay may cause your serious loss.

REAL ESTATE LOANS RENTS

GEO. M. CLARKE CO. Babcock Bldg., Telephone 205 Plainfield

INSURANCE OF ALL KINDS

ASSIGNEE'S AUCTION SALE

TUESDAY, APRIL 30

AT 2:00 P. M.

By virtue of a Deed of Assignment made to me by Edward H. Clevely, proprietor of the Restaurant and Lunch Room known as E. H. Clevely & Brother, I will expose for sale at public vendue at the Store No. 128 North Avenue, in the City of Plainfield, County of Union and State of New Jersey, all the goods and chattels in said Store, consisting of Cash register, cigar cases, gas ranges, tables, counters, gas stoves, steam tables, dishes, cigars, cigarettes, tobacco, ice boxes, electric fans and a complete gasoline machine with fixtures for lighting purposes.

TERMS CASH.

VINCENT W. NASH, Jr., Assignee.

REMOVAL SALE

at

CARL SILBERT'S JEWELRY STORE

219 WEST FRONT ST.
OPPOSITE PROCTOR'S.

BARGAINS----SPECIALS

The new Store will be located at 255 WEST FRONT STREET, Opposite Babcock Building.

TO LET

For business purposes, a nice LIGHT STORE, for restaurant only; steam heat and water furnished by owner; gas and electric light; three rooms in rear, RENT $25. The store is opposite the Saurer Motor Company, where 350 are now employed. Enquire on premises, 1318 WEST FRONT STREET, or your own broker.

EMANUEL KAPELSOHN

1203 ARLINGTON AVENUE.

Sole Agent.

'Phone 1955-J, Plainfield.

EDUCATIONAL.

Students May Enter at Any Time.
Plainfield Business College and School of English
For Practical Business Training
Visitors Welcome. Investigate Now.
A. S. HERR, Principal & Proprietor,
Woodhull & Martin Bld. 'Phone 340

KIVANTINOS & JELLING
Successors to Alex. Lusardi.
Foreign and Domestic Fruits, Choice Confectionery, Nuts, Cigars, etc.
211 W. FRONT ST. Tel. 868-W

FOR THE WELL-KEPT
Lawn and Garden
In the Keen Kutter line of tools for lawn and garden will be found every implement needed by the landscape and kitchen gardener to produce the best results with the greatest economy of time and labor. Like all Keen Kutter tools, those made for these users will be found correctly designed for greatest efficiency and convenience, made of the best materials for their respective purposes and constructed for long, hard service.
"The Recollection of Quality Remains Long After the Price is Forgotten." —E. C. Simmons.
Trade Mark Registered.

KEEN KUTTER
TOOLS FOR LAWN AND GARDEN

F. A. KIRCH & CO.
Marsh Building,
205 PARK AVE.

AMUSEMENTS.

PLAINFIELD THEATRE

SATURDAY NIGHT
MAY 4, AT 8:15
'OLIVER TWIST'
Presented by
CLASS OF 1912, P. H. S.
Prices—$1.50, $1.00 75c, 50c, 25c.
Seats now selling.
4 27 3 smf

AUCTION SALE

Of household furniture, Thursday, May 2, at 1:30 sharp, at 1176 Gresham road, Netherwood, N. J., consisting of a Briggs upright piano, gold leaf table, brass and onyx lamp, pictures, twin brass beds, springs, mattresses, pillows, counterpanes, rugs, mahogany princess dressers, chiffoniers, oak dressers, chiffoniers, matting, 1 set of wrought iron andirons, fire place screen, full size brass bed, heavy white enameled beds, sofa pillows, sewing machine, bathroom fixtures, bric-a-brac, silverware, china, glassware, rockers, chairs, bed rolls, 1 fine ice box, lawn mower, 75 ft. hose, pots and pans, and other articles too numerous to mention. This is an extra fine lot of furniture and will be sold without reserve, parties moving away and have no further use for them. Take Netherwood car to Park lane and walk two blocks to sale. Terms cash.

WM. A. SCHORB, Auctioneer.
D. J. GAVIN, Clerk. 4 29 3

FRANK NEIDIG'S
LINCOLN MEAT MARET
OYSTERS R in Season.
Fine Meats of all Kinds.
94 Somerset Street
Telephone 781.

Roth & Co.

APRIL 30

SHAD! SHAD! SHAD!

Delaware Buck Shad, ea. . 25c
Large Cut Delaware Shad, each 32c
Fancy Fresh Roes, each . . . 25c
Delaware Roe Shad, ea. . . . 45c

FIRST OF SEASON

Strictly Fresh Bluefish, lb . . 9c

Fancy Fricasee Chicken, lb 16½c
Fancy Small Roasting Jersey Fowl, lb 20c

Don't Be Caught Napping

Let Mr. Burglar announce his arrival the same as an honest man. A reliable burglar alarm system is within reach of all.

Let us figure for you.

Allen B. Laing Co.

Electrical Contractors
127 W. SECOND ST.
'PHONE 198

ADMINISTRATOR'S SALE.

The undersigned will sell all the goods and chattels of the late Thomas Hand, at his late home, on SOUTH AVENUE, near Terrill road, THURSDAY, MAY 2, at 1 O'CLOCK P. M., consisting of the following: Farm wagon, tree wagon, one cart, pair bob sleds, lot of garden posts, lot of hay, road plow, feed bin, lots of junk, brooder house, vise; two cant hooks, two cross-cut saws, three axes, lot of carpenters' tools, ropes and tackles, picks and shovels, manure, double and single harness; one horse; several lots of chestnut poles, three ladders; lot of chestnut trees, standing. Sale positive rain or shine. Terms cash.

(Signed) WILLIAM HAND,
4 26 5 Administrator.
ROBERT MURRAY, Auctioneer.

PROCTOR'S

NOTED FOR EXCELLENCE AND POPULAR PRICES
BEST REFINED VAUDEVILLE AND MOVING PICTURES.
Prices—Mat., 10c; Eve., 10c, 15c and 25c.
TODAY'S PROGRAM
"Miss Fit of Broadway," Charles Nichols & Co.; John Philbrick, Story Teller; "Striking a Balance," C. E. Lloyd & Co.; Leaping Acrobats, 3 Victors; Banjo and Xylophone experts, Musical Forrests, and Moving Pictures.

THE FORUM.

MARCONNIER'S FRIENDS.

Editors, Plainfield Daily Press:

In your fine account of the organization of the Marconnier Reformed church, I feel that a short addition should be made to the history of the chapel. Mention should have been made of the very efficient and self-sacrificing services of Mr. and Mrs. Harry W. Marshall, who took hold of the work with strong hands, after it became a branch of Trinity Reformed church. They were largely instrumental in raising the debt, building up the Sunday-school and during the period that the chapel was supplied by the students, M. Seymour Purdy and A. Peter Tulp, did much to provide for their comfort.

REV. J. Y. BROEK.

MASTER MUSICIAN IS GOD, SAYS PASTOR

And Singer Needs Heart Overflowing With Love of Him, Declares Rev. Dr. Strong

The usual large congregation gathered for worship at the First Baptist church, yesterday morning. The pastor, Rev. Dr. Philip B. Strong, gave a discourse on the subject of "Music, the part it plays in the Bible, in the life of the true Christian and in the Heavenly land to which the Christian is journeying."

"God is the Master Musician," said Dr. Strong, "and the singer who would render his song with most power and effectiveness, must sing from a heart overflowing with the love of God. No amount of training or skill will reach the hearts of the people like a simple little song sung by one who, although, untrained, sings with a passion for the souls of men."

The sermon was partially a tribute to the choir of the church which had done such splendid service, and its leader, Charles W. McCutchen. Miss Ruth Harris, who has been the first soprano for some time, sang for the last time yesterday, before going to a new field of service. Miss Katherine Bushnell, contralto soloists, also sang for the last time.

At the evening service, Dr. Strong took as his text, "And everyone that heareth these words of mine shall be likened to a man who built his house," Matt. 7:24. He spoke of the building of hopes, of knowledge, of character and destiny. The ordinance of baptism was administered to Mrs. Florence H. Wohlfert, of Westfield, at the close of the service.

DELEGATES LEAVE FOR METHODIST CONFERENCE

Delegates of the Newark and New York conferences of the Methodist Episcopal church to the general conference, which will meet in Minneapolis on May 1, left New York today. Among them were Dr. James R. Joy and Dr. H. K. Carroll, both of North Plainfield. The conference is expected to be in session for about four weeks.

One of the leaders from Philadelphia will be the Rev. Dr. Charles M. Boswell, assistant corresponding secretary of the board of home missions and church extension. It has been declared to be the intention of friends to urge his election as a bishop at the meeting of the General Conference. While it is known that there are bishops to be elected, the exact number will be determined by the conference.

One of the important changes which will be urged is the return to the former system of limited pastorates.

MR. CALVIN DERRICK TELLS OF GEORGE JR. REPUBLIC

Calvin Derrick, superintendent of the George Junior Republic at Freeville, N. Y., spoke before the Men's Club of the Seventh-Day Baptist church, at their regular meeting in the church last evening. Mr. Derrick, who is affectionately known by his boys as "Uncle Cal," spoke of the work as carried on at Freeville and elsewhere, showing how the delinquent and dependent boys can be made law-abiding and self-sustaining when treated as at the George Junior colony.

Mr. Derrick showed a wide knowledge of his subject and is well fitted for his position as superintendent of this great work. He was connected with the penitentiary at Auburn before taking up his present work and is an expert on criminology, consequently his remarks were most interesting and instructive. Following the lecture refreshments were served and a social time was enjoyed.

MILITARY NIGHT.

Company K, of this city, will go to Elizabeth tonight to join with other companies in a drill at the new armory, which will be formally opened Wednesday night with a parade and review by the regimental officers. It will be known as "Military Night."

BOTH CAMPAIGNING IN MASSACHUSETTS

Roosevelt and Taft Take Final Fling Before Primary.

Boston, April 29.—Colonel Roosevelt left Boston at 8 o'clock this morning on a special train. He made car end speeches through a number of the north shore towns and a fairly long speech to the mill workers at noon. He will speak at Pittsfield this evening. His speeches today were along the same lines as his recent attacks on the administration.

President Taft is in the same region today that the colonel touched on Saturday. He will speak at Lowell, where the colonel also speaks today, and at times will be within a few miles of the colonel.

The colonel was told that his supporters in the Back Bay were more numerous than he knew and that there were even some Roosevelt clubs in the aristocratic Back Bay society clubs.

"Yes," replied the colonel, with a laugh, "there is a Roosevelt association in the Somerset club, and I had both members at dinner with me."

OFF TO RESCUE AMERICANS.

Transport Leaves San Francisco With Coast Artillery Aboard.

San Francisco, April 29.—Forty members of the coast artillery were shipped on the transport Buford, which sailed for Mexico to bring back Americans whose lives may be in danger.

A Decisive Battle Near.

Washington, April 29.—Eight thousand Mexican regulars and 6,000 rebels are marching toward each other, prepared to fight what may prove a decisive battle, so far as the revolutionary movement of the rebel leader, Orozco, is concerned, according to reports from official soprces.

Woman Dies Taking a Nap.

Pottsville, Pa., April 29.—By turning in her bed Mrs. Phillip Bomm, a healthy woman, who had laid down to take a nap, burst a valve of her heart. Her death was almost instantaneous.

—As lightly falls
As snowflakes fall upon the sod,
But executes a freeman's will,
As lightning does the will of God.
—Halleck.

APRIL THIRTIETH.

1789—George Washington, inaugurated first president of the United States in New York city, where the first congress elected under the constitution was in session.

PLAINFIELD DAILY PRESS

THE WEATHER.

Rain tonight; Wednesday probably fair.
Mxa., 54; Min., 38.

Established May 10, 1887. PLAINFIELD, NEW JERSEY, TUESDAY, APRIL 30, 1912. Two Cents a Copy—$5 a Year.

ALUMNI OF LEAL'S TO HOLD BANQUET

Graduates' Assn. to Gather for Reunion at Park Club on Friday Night, May 17.

EXPECT A BIG CROWD

John Leal's Boys, Many of Whom Have Made Their Mark in Life, Will Have a "Big Night" Together Soon.

The Alumni Association of Leal's School is planning to give a banquet Friday night, May 17, at the Park Club, it being the first affair of the kind since the association was formed several years ago. The officers have succeeded in getting in touch with about 300 former graduates of the school, which is about half the total number, but it is the desire that all who ever attended this school attend the banquet and if any have been overlooked they are asked to notify the committee of their intention to be present.

The Park Club will be elaborately decorated with the school colors, maroon and old gold, and the menus will bear an appropriate emblem designed by DeWitt Brokaw. Clifford McGee will be the toastmaster. Among the speakers beside John Leal, will be Lucius H. Biglow, 3d, who from being captain of a Leal football eleven became captain of a football team at Yale, and is one of the leading undergraduates.

The list of those present will include many of the leading citizens of Plainfield, and the balcony will be thrown open to the boys now attending Leal's School. This year is looked upon as especially appropriate for a banquet and reunion, not only because it marks the thirtieth anniversary of the school, but because it is marked by a great revival in athletic interest.

Recently, there have been few such star players as Charles Dupee, Howard Roome, Lucius Bigelow, Robert Tilney, on the football field; the Schoonmaker boys on the diamond and Robert Abbott and Frank O. Reinhart in golf, and interest had waned somewhat, but this season under the leadership of William T. Glenney and supported by the enthusiasm of all the boys, the school has a fast baseball team. The idea of giving a banquet was the result of the alumni and school baseball game recently.

The banquet committee is composed of the officers: President, Clifford H. McGee, '90; vice president, Charles A. King, '01; secretary and treasurer, W. Lester Glenney, '98; also William T. Glenney, '06; DeWitt Brokaw and Doanld A. McGee, '02; John Valiant, '06; Maxwell E. Perkins, '03; Alexander Milne '93; Daniel F. Ginnas '85, who entered the school in its first year and is one of the earliest graduates.

Among some of the well-known graduates of the school are the following: Edward R. Finch, former Assemblyman of New York; Walter Chandler, manager Martinique Hotel, New York; Walter J. Moore, New York lawyer; Prof. L. H. Miller, Princeton University; Prof. Charles S. Baldwin, Columbia University; Louis K. Hyde, Plainfield; Henry Opdyke, New York lawyer; Prof. Howard Opdyke, Union College; Dr. Eli Long, New York; Prof. A. W. Leonard, Andover; A. B. Wadsworth, M. D., also professor at Columbia University; Lucius H. Bigelow, 3d, captain Yale team '09 and member of All-American team; Charles Dupee, member of Gordon Brown's famous football team at Yale; Howard Roome, member of Yale football team and All-American team; Robert Abbott, graduate Yale, and Frank O. Reinhart, graduate Princeton, intercollegiate golf champions, and Henry W. Lowe, director Johnson & Higgins, insurance brokers.

Mr. Leal's school was established in 1882, thirty years ago. Since the days when there were no sidewalks even on Central avenue, it has been one of the institutions of the city. And while one of Mr. Leal's favorite ways of making a boy "wish he hadn't done it" is to remark dryly, "Tom, that trick was old twenty years ago," he might often, if less discreetly, say, "that trick was old when your father tried it," for there are many sons of graduates among the pupils of the school.

MISS RELYEA TO SPEAK.

Miss Stella Relyea, a returned missionary from China, where she has been for the past twelve years, will attend the mid-week prayer-meeting at th First Baptist church, tomorrow night and will give a talk concerning her work. Miss Relyea is one of the foremost missionaries of the Baptist denomination in foreign fields and she is said to be an especially entertaining speaker.

CITY BILLS.

All bills against the city must be in the hands of the city clerk by tonight to insure payment at the next regular Council meeting.

DESPONDENT BUTCHER COMMITTED SUICIDE

George Metschko Brooding Over Financial Losses Takes His Own Life by Inhaling Gas In His Brother's Home in New York.

Supposedly despondent over losses of large sums of money through unfortunate expenditures, George Metschko, who for twelve years has been employed in this city, first with Fred Endress in his butcher business and later with the Endress Company, committed suicide Sunday night at the home of his brother, Peter Metschko at 490 West Sixtieth street, New York city. Metschko left his work Saturday night in his usual good humor and told his friends that he intended to visit his brother over Sunday. When he failed to return to work yesterday morning it was thought that he must nave been taken ill.

Late Sunday night George entered his brother's home in New York and stated that he had been doped, and that he felt as though his head would break. Peter put him to bed and made him as comfortable as possible. Both Peter and his wife are employed during the daytime at a near-by store and when Mrs. Metschko returned at noon and saw no signs of the presence of her brother-in-law she began an investigation.

She found the body of the missing man lying upon the bed with a gas tube in his mouth. Realizing that he had taken his own life she screamed and was heard by a policeman in front of the house. He found that death had evidently taken place many hours before.

Upon the dresser in the room was found a note addressed to his brother which read, "Forgive me, Minnie and Peter." Two books, which represented paid up sick and death benefits in an association were also found as were a number of pawn tickets that indicated the straightened circumstances in which the despondent butcher found himself. These things with a bunch of keys and a small amount of change was all that was left.

Metschko was well-known in the city and was always considered an industrious and good workman. He was 43 years old and lived in rooms over the Endress store. His brother and sister-in-law came to the city this morning to straighten out his personal effects. They found that he had run no bills in this city and his act caused great surprise to those who knew him.

DRASTIC PUNISHMENT FOR STEALING TWO DUCKS

City Judge William G. De Meza scathingly addressed Elmer Rice, colored, this morning, in police court, and then sent him to the county jail for fifty days and imposed a fine of $50, for killing two prize ducks belonging to Edward H. Henck, of Myrtle avenue. The case has been hanging fire since March, and it was only by luck that it was finally brought to trial.

Rice, and Herbert VanFleet, white, of Grove street, with VanFleet's father, were working in a lot adjoining Mr. Henck's property on the day the ducks disappeared. The birds were found later with their throats cut, laying in a clump of bushes, and while suspicion was directed to the three men there was no evidence to hold them.

A few days ago someone wrote a letter to the older VanFleet in New York, telling him to keep out of Plainfield or he would be arrested for the killing. He immediately came here and notified Mr. Henck that Rice was the guilty person, and the police picked up Rice and the younger VanFleet.

When brought before Judge De Meza this morning young Van Fleet told the whole story, saying that Rice caught the ducks, cut their throats and threw them in the bushes. The Judge told VanFleet that he was really a party to the crime for standing by and not telling Mr. Henck what had happened. He was fined $5. Rice has been arrested a number of times for being disorderly and for other minor offenses. Judge De Meza told him that he was an undesirable citizen and that he intended to get him out of the way for a short time anyhow.

John H. Barry was given a suspended sentence for violation of the hack ordinance, in having refused to take a passenger who hailed him.

Harry Weber was fined $5 for riding a bicycle on the sidewalk.

DEMOCRATIC MEETING.

The Plainfield Democratic Club will hold an important meeting in its rooms at 102 North avenue tonight. A number of matters of vital interest to the voters will be taken up.

WARING HORSE SHOW JUDGE.

L. E. Waring, of this city, has been named as one of the judges of saddle horses for the National Capital Horse Show to be held in Washington beginning tomorrow.

FINE EXHIBITION OF CLASS WORK

Hartridge School Pupils' Showing Pleasing to Parents and Friends.

EXPLAINED BY TEACHER

Gymnastic and Fancy Dance Exhibition by Those of Various Grades—Remarkable Progress Made Creditable to the School's Faculty.

The exhibition of class work by the pupils of the Hartridge School, followed by gymnasium work and various fancy dances by the different grades, attracted a large number of parents and friends to the school yesterday afternoon. The class room work was exhibited from 3:30 to 4:30 o'clock, during which time the teachers were kept busy explaining the work of the children to the visitors.

Marked improvement was noticed in the work of the children at present as compared with that performed early in the year. Special attention was directed to the kindergarten in which Miss Florence G. Burt and Miss Anna N. Tompkins are the teachers; the second grade elementary, taught by Miss E. May Tennant; third grade elementary, taught by Miss Elsie L. Lines; the fourth and fifth grades elementary, taught by Miss Unity R. Dannaker, as well as the art department in charge of Miss Maude Robinson.

Between 4:30 and 5:30 there was the exhibition by the gymnasium classes, together with fancy dancing. This work was in charge of Miss Violette B. Cuno, the physical director, who is a graduate of the New York Normal School of Physical Education. The pupils showed great improvement in this work and several of the dances were especially good, so much so that encores were given. Miss Cuno displayed remarkable ability in directing the exhibition, showing that she had carefully trained the young people. The program follows:

Ring drill and folk dance, first grade elementary; Norwegian folk dance, second grade elementary; wand drill, third grade elementary; Swedish folk dance, fourth grade elementary; English folk dance, first grade academic; hoop drill, fifth grade elementary; sailors' hornpipe, second and third grades academic; Irish lilt, sixth and seventh grades elementary; rainbow dance, fourth and fifth grades academic; apparatus drill, and Indian Club drill, elementary gymnasium class; butterfly dance, academic gymnasium class.

Miss Hartridge, together with members of the faculty, received the visitors and explained to them the various departments of work being carried on in the school.

GAVETT TO INSPECT TRACKS AND SERVICE

Mayor Wants Report on P. S. R. Local Lines and Orders an Investigation.

Street Commissioner A. J. Gavett has received a letter from Mayor G. W. V. Moy instructing him to make a thorough inspection of the tracks and equipment of the trolley company in this city and report any defects that he finds to him at once. This action is in accordance with the provisions of an ordinance passed by the Common Council several months ago, and is for the purpose of correcting any faults that may exist in the local trolley system.

Mr. Gavett is authorized to inspect all trolley cars operated in the city, as well as the tracks, overhead trolley and feed wires and to ascertain whether the entire equipment is up to the standard required by the city ordinance. Mr. Gavett will do this work and report to the Mayor.

TENNIS EXPERT TO WED.

Mrs. Maysie Bruce Cragin, a former indoor tennis champion, who was divorced from William B. Cragin, himself a noted tennis player, and former resident of this city, is to wed I. Scott Scammell, member of the law firm of Vroom, Dickinson & Scammell, of Trenton. The engagement was announced yesterday at Trenton.

PLAN CERTIORARI OF WATER CASE

Reported That Concern Will Move to Test Right to Condemnation Proceedings.

HEARING NEXT TUESDAY

Argument to Be Made in the Supreme Court—Bergen to Represent Company and Stillman and Wall the City of Plainfield.

The Plainfield-Union Water Company, defendants in the condemnation proceedings instituted by the city in its steps to secure a municipal water supply, it is understood, has announced its decision to certiorari the proceedings when the matter comes up for argument on the petition of the city for the appointment of commissioners to appraise the company's property. The company proposes to test the right of condemnation proceedings.

The matter will be given a hearing before the Supreme Court on Tuesday morning, May 7, at 10 o'clock, when the water company will be represented by Frank Bergen.

The city will be represented by Corporation Counsel W. M. Stillman and the city's special counsel, Albert C. Wall, of Jersey City.

'ALL-STAR' CAST FOR THIS COMEDY

"Veteran" Favorites Will Shine Before the Footlights in "Facing the Music."

LYMAN A HEADLINER

Park Comedy Club Jubilee Offering Not to Be a Farewell Production, but There's Going to be "Some Class" to It All the Same.

"Facing the Music," a farce comedy brimming with fun and startling situations, will be presented by an "all-star" cast of the Park Comedy Club at the Park Club, Saturday evening, May 10, at 8:15 o'clock. Following the performance an informal dance will be given under the patronage of the entertainment committee.

The cast: Charles H. Lyman, president of the comedy club, without whom no play is complete. Mr. Lyman is one of the most talented amateurs in Plainfield. He will be pleasantly remembered in the leading roles of "The Magistrate," "Henrietta," and many other productions, all of which owed much of their power to his clever and masterly interpretations.

A. M. Abbott, for whom no part has any terrors and upon whom dull care has no effect. He was born to fit any situation and no situation is complete without him. Those who saw him as "Bertie," "The Lamb," will look forward with keen appreciation to his appearance in "Facing the Music."

The Rolston Brothers, Brown and Boswell, not to be confounded with Weber and Fields or Montgomery and Stone, but equally as good. They are both graduates of the "Triangle Club," of Princeton University, and

(Continued on page 4.)

GIVES PARTY TO CELEBRATE A DECREE IN DIVORCE

William Peel, of West Second street, entertained a party of relatives and friends at a "freedom" dinner at his home, Saturday night. Independence was the keynote of the evening and it was impressed on the guests at all times, decorations of defiant American eagles and the Stars and Stripes to the reciting of the immortal document of 1776. Souvenirs were distributed in the form of place cards, depicting Lincoln smashing the chains of a manacled slave.

An informal program of music was enjoyed at the conclusion of the dinner. One of the vocal numbers was contributed by Mr. Peel, who sang "Good Bye, Little Girl, Good Bye," with much feeling. In conclusion, the attendants all joined in singing, "No Wedding Bells For Me."

Those present included Mr. and Mrs. William Moore, of Carlstadt; Mr. and Mrs. John Ryan, the Misses Bessie and Annie Ryan, of Dunellen; Mrs. Elizabeth Johnson, of South Plainfield; Mrs. Annie Orr, of Philadelphia; William Ryan, of Dunellen, and William Peel, Jr., of Plainfield.

The Ladies' Aid Society of the Monroe Avenue M. E. church will hold a regular meeting Thursday afternoon at 3 o'clock.

WHY CITY DID NOT JOIN IN BORO SEWAGE PLANS

Councilman Holt Takes Issue With Former Mayor Gilbert in Communication Regarding Views Expressed in Daily Press Editorial.

Councilman Frank L. Holt takes issue with former Mayor Alexander Gilbert regarding Plainfield's position during its negotiations with North Plainfield for a proposed joint sewage disposal plant. Mr. Gilbert's ideas were expressed in a contributed editorial appearing in the Daily Press last Saturday. In reply thereto, Mr. Holt has asked that this communication be published:

Editors, Plainfield Daily Press:

In common with many others, I was interested in reading Mr. Gilbert's editorial in Saturday's Daily Press, and I feel that in view of the publicity given to his statement of the situation, that certain other features of the matter should be made public.

The idea that Plainfield should join with North Plainfield in establishing joint sewage disposal works on the Cramer farm, was suggested to the members of the Council by Mr. Gilbert himself in January last. He urged upon them the desirability of the project for the reasons mentioned in his editorial, and as a result of his interest in the matter, a meeting was held with the Sewer Committee of the North Plainfield Council, at which the proposition was formally made by North Plainfield.

The Plainfield Council thereafter took up the consideration of the matter at considerable length and upon such consideration it appeared that there were several substantial objections to the plan. There were three main objections:

I. The locality itself.
II. The cost.
III. The provisions of the law under which it was necessary to proceed.

I. In addition to certain physical objections to the location of the Cramer farm, it appeared that Dunellen was strenuously objecting to the selection of this site and it therefore seemed that if Plainfield were to secure the good-will of North Plainfield by assenting to its proposition, it would have to incur the ill-will of Dunellen, and this consideration irrespective of the other objections above mentioned led the Council to seek for some other solution of the question.

Several conferences with representatives of Dunellen as well as of

(Continued on page 6.)

JR. O. U. A. M. MEN HOLD RECEPTION

Franklin and Somerset Councils Give an Entertainment in New Lodge Room.

SOME GOOD VAUDEVILLE

Address by Rev. R. A. Stout Feature of Program—Refreshments Served at the Conclusion of the Pleasing Affair.

The members of Franklin and Somerset Councils Jr. O. U. A. M., gave a reception and entertainment last night in their new lodge rooms, formerly Columbus Hall, to which they invited their friends. It was the first affair of a public character given by the councils since taking possession of the new quarters and it was a great success. The rooms were thronged with members and friends, as well as some of the State officers.

The program for the evening, comprising vaudeville, was furnished by the Post-Lindy Vaudeville agency, and the various numbers were well received. After an overture by Harry Wetton on the piano, and an address of welcome by Rev. Royal A. Stout, of the Netherwood Reformed church, who recently became a member of Franklin Council, this program followed:

Songs and stories by Miss Edith Beach; "That Versatile Entertainer," Art. C. Rice; Russell and Furey, sing some, talk some, dance some; selections by the Queen City Quartet; Miss Edith Beach, original monologues and talking songs; Art. C. Rice, "Just a Little More From That Classy Entertainer;" character sketch, Russell and Furey; comedy sketch, Elsie and Hattie Thomas. After the entertainment refreshments were served.

The committee in charge of the affair comprised the following:

Franklin Council—Louis Hall, chairman; Norman Loughlin, Harry Nolte, Harry Owens, Charles Meyers, A. G. Lewis, Robert H. Loughlin, B. Rutledge, C. J. Sheets, C. S. Wilson, Roy DeCamp, William Hartpence. Somerset Council—E. G. Wilson, chairman; F. G. Welsh, A. B. Snowden, W. Isman, Guy Thomas, W. England, L. C. R. Dunham, E. Dunham, F. Stodd, W. E. Bush, C. DeCamp and Jesse M. Scull.

COST BOUND BROOK $5,000 TO FIGHT NORTH PLAINFIELD

Following announcement of the State Board of Health's refusal to permit North Plainfield to use the Zvolneck farm for a sewage disposal plant, a meeting of the Bound Brook Citizens' Committee, which fought the borough's plan of location, was held in the Middlebrook Country Clubhouse, last night. A full report of all that had transpired in the year-and-a-half of opposition, was rendered by the chairman, Henry C. Opdyke, together with a financial statement by the treasurer, I. F. Whiting. The latter showed a total expenditure of $5,000, most of which represented the cost of cutting a street through the desired tract. The money was all subscribed by Bound Brook citizens.

The report was received and the committee was asked to rest pending action in the event of operations beginning in another part of the effected section. The acting committee also received a vote of thanks for its untiring efforts. The meeting was well attended despite the bad weather.

"CUBA AND PORTO RICO."

The monthly meeting of the Woman's Home Missionary Society of the Crescent Avenue church will be held in the church parlors Friday afternoon at 3:30 o'clock. An address will be made by Mrs. Augustus C. Crane, president of the Presbyterial Society. Her subject will be "Cuba and Porto Rico." Tea will be served at the close of the meeting.

CHARLES JEFFERSON.

Charles Jefferson, colored, formerly of this city, who was committed to the State Hospital at Morris Plains, about a year ago, died in that institution yesterday. He is survived by a wife and one child. Arrangements for the funeral and burial have not been completed, but it is believed that the burial will be in this city.

MR. AND MRS. COCHRAN SURPRISED ON ANNIVERSARY

Mr. and Mrs. William A. Cochran, of Watchung avenue, were given a surprise last night by fifty friends in honor of the ninth anniversary of their wedding. The affair was arranged by members of several card clubs to which the celebrants belong and was accomplished without their receiving the faintest intimation until the gathering reached the residence.

The playing of "500" occupied most of the evening, eleven tables being used. There was also an informal program of vocal and instrumental music. Refreshments were served in conclusion.

Eight handsome prizes were offered in the card play and these were awarded as follows: Women's, Miss Obadiah Crane, first; Mrs. A. L. Seals, second; Mrs. E. A. Giddes, third; Mrs. Fred Sanford, fourth; Men's, Obadiah Crane, first; John H. R. Hall, second; John M. Lewin, third; William McCullough, fourth.

DISCUSSION OF PLANS FOR GARBAGE DISPOSAL

The councilmanic public affairs committee will hold a meeting at the city offices tonight for the purpose of further discussing the question of municipal collection and disposal of garbage and ashes. Councilman George S. Cray, chairman of the committee, has arranged to have Leon R. Thurlow give a talk on the subject. Mr. Thurlow was formerly health officer of this city and is in a position to give much valuable information regarding the needs of the city. All persons intersted are invited to attend the meeting tonight.

DANCING CLASS.

The dancing class formerly held in Junior Hall, Dunellen, will be opening in Sebring Hall tomorrow evening and continued every Wednesday evening.

Rev. Gilbert Lovell, of China, will deliver a lecture on "China," at Warren chapel tomorrow night. Excellent stereopticon views will be shown.

—Try a Press want ad.

—Neuman Bros. will have for tomorrow's trade forty dozen bunches of fancy Jersey asparagus.

SCHOOL ELECTION IN BORO, MAY 21

Education Board Plans to Correct Defective Vote on General and Special Budget.

ONE TEACHER RESIGNS

Cases of Two Incorrigible Youths Considered and Action is Ordered Committee is Authorized to Purchase More Text Books.

The opinion rendered by Attorney General Wilson to Dr. J. H. Cooley, the president of the Board, to the effect that it would be necessary for the North Plainfield Board of Education to issue a call for another meeting of the taxpayers, came up at their meeting last evening. Tuesday night, May 21, was the day set for this meeting. The opinion given, as told exclusively in this paper, is that the district school authorities committed a fatal error in not inserting in the general call for the meting a clause regarding the expenditure of $18,000 for a heating and ventilating system in the Somerset school. Another mistake was made when the ballots on this proposition were cast in a special box and not with the vote on the budget for current expenses in the general box. The method of casting the ballots also invalidated the general budget.

The amount of the budget asked for by the board, aside from the above mentioned $18,000, is $23,500; to be raised by a special tax divided as follows, Curren: expenses, $19,045; manual training, $2,055, and repairs $2,400. This appropriation will be voted upon with the others at the meeting on the twenty-first.

Aside from this the board ordered bills to the amount of $4,200 paid, and authorized the supply committee to dispose of some old books and purchase others. The resignation of Miss Elizabeth H. Dodd was also accepted and the contracts and teachers' salaries for the coming year adjusted.

The names of two boys were brought to the attention of the board, one for insubordination and the other for insolence and absence from school sessions. It was the general opinion of the members that these boys and any others who thought that they could conduct themselves in a like manner, should be severely reprimanded and the matter brought forcefully to the attention of the parents, and then if no change resulted to compel them to leave school.

WAGES TOO SMALL; CAN'T GET LABORERS

Reason Why P. S. R. West 4th St. Improvements Are Being Made so Slowly.

The work of laying new trolley tracks on West Fourth street is progressing so slowly that Mayor G. W. Moy has been prompted to communicate with the President Thomas N. McCarter, of the P. S. R., requesting that something be done to hasten the work. Mr. McCarter has informed the Mayor that the matter had been referred to the general manager of the company.

In the meantime, Mr. Moy had a telephone communication with the general manager, and he informed the former that an arbitrary wage of $1.50 a day for laborers on such work had been fixed, and it had been difficult to obtain laborers. Mr. Moy told the general manager that Plainfield paid $1.75 a day for this class of work and he believed that if the P. S. R. should do likewise it would have no trouble in getting men for the work. The company promised to attend to the matter at once with a view to seeing what can be done to hurry the work.

CONVENTION CHOIR.

The Convention Choir will close its season with a service of sacred song to be held on Sunday afternoon at 4:30 in the Plainfield theatre. The final rehearsal will be held in the Seventh-Day Baptist church at 8 o'clock this evening. All members of the original Convention Choir are urged to be present and help to make this closing service of the choir a great blessing to Plainfield.

PIANO RECITAL.

A piano recital will be given tomorrow afternoon by the Misses Muriel Collins, Helen George and Marguerite VanZandt, pupils of Miss May Vincent Whitney, in the studio of Miss Vincent in the Babcock building. The final musicale will be given in the High School auditorium, Tuesday night, May 21.

—Interested in outdoor life? Read the gossip on the Press sporting page.

LADIES' STOCKINGS.

We carry a full line of the celebrated "Kayser" and "Gordon" make in silk lisle and cotton in all colors. A very popular number in the "Gordon" line is the 25c "Round Ticket" brand for ladies and children.

SEASONABLE TALKS

Although Spring weather has been a little backward we have not, for we have a full and complete line of everything.

GENTS' FURNISHINGS.

In a wide range of designs and colors; we have the best and biggest line of gents' shirts in the city and our prices command recognition; **50c, 75c and 1.00.** We have a shirt selling at 75c which we guarantee will not fade.

CORSETS

Our Corset Department today ranks equal with many Metropolitan stores. Selling as we do only the most popular makes. We carry about 15 different models making it possible to fit any figure and we alter should it be necessary. Among our most popular numbers are the **Nemo, Bon Ton, Madam Lyra** and the **LaVeda.** Prices range from

$1.00 to $8.00

WASH GOODS

There are several new arrivals among which is a **Chiffon Voile,** 27 inches wide, in twelve patterns in stripes and colors.

15c

A large assortment of **Mercerized Foulards** in a range of designs and colors, selling at

10c and 15c

Priscilla Pique in stripes, brown, lavender, grey, blue and pink; per yard,

15c

UNDERMUSLINS

A most complete assortment of gowns, skirts, combinations, drawers and corset covers, in a fine grade nainsook, batiste and the new crepe materials. We have selected only attractive patterns and our stock is most complete.

BATISTE FLOUNCINGS

Just received a new line of very fine heavily embroidered hand machined flouncings, 27 and 54 inches wide; insertion to match; **98c to $2.25 per yard.**

FIGURED SECO SILKS

In all colors. This material makes extremely attractive Waists and Dresses and now is the time to have it made up for your summer wear.

Yard - - - - 20c

SUITS AND COATS.

In design, workmanship and materials our line is correct, and in price we are furnishing you with a class of goods far superior to any we have ever had. If alterations are necessary we do it free, thereby furnishing you with a perfect fitting garment. Our summer stock and house Wash Dresses are in—See them.

LONG DISTANCE TELEPHONE

Telephone Orders Will Receive Careful Attention

A. E. FORCE & CO.

"The White Store"

OPTICAL DEPT.

Owing to increased business this branch of our store will be open every day from 9:30 to 5:30. Examination and consultation free.

Glasses from $1.00 up.

EVERY ELEMENT OF SUCCESS

Almost every new enterprise must do a considerable amount of expensive experimenting and developing before securing a market. The competition of old established firms must then be met, or if a new device, a market must be created by costly advertising and salesmanship. Not so with the Vitaphone. The musical and mechanical features are developed; the tonal qualities are so superior as to place it in a class by itself—and what is more important, we have orders secured on the intrinsic merit of the Vitaphone from large interests that recognize the wonderful selling features of the new musical instrument—the one that combines every form of music.

Additional capital is required to build and equip a large plant—not for experimenting—not to create a market—but to fill orders actually in hand. Those who wish to learn the details of a profitable investment that will soon be withdrawn, should write for a copy of "Facts do not admit of argument"—it is concise and interesting and a request for a copy entails no obligation.

THE VITAPHONE CO.

NETHERWOOD STATION.

PLAINFIELD'S NEIGHBORS

Dunellen & Vicinity.

Dr. J. C. Smith, who left the borough recently to temporarily act as ship's surgeon on a coast liner, has decided to retain the position permanently, and accordingly has given up his local practice. It is understood that another physician, who is related to Dunellen people, will shortly enter the local field.

J. G. Wolf, who recently closed the Dunellen moving picture theatre and secured employment in the Saurer Motor Truck Co. plant, has negotiations underway which may result in the place being reopened. It is probable that certain changes will be made in the method.

The Nelson Dunbar farm, on the Landing Bridge road, formerly owned by his father, James Dunbar, has been sold to Edgar Swift. The place contains about 145 acres and is one of the best down-country. Mr. Dunbar will quit the premises this week.

Rt. Rev. Bishop James McFaul, of Trenton, will visit St. John's church tomorrow afternoon to confirm a class of children.

The Ladies' Missionary Society, of the First Baptist church, will meet tomorrow afternoon at 3 o'clock. Mrs. John M. Dayton will be in charge.

Mr. and Mrs. Beard, of Lincoln avenue, are the parents of a son born to them a few days ago.

Charles T. Rogers, of New Market, is able to be about again after his recent illness.

Bound Brook.

George L. Wirtz, a student at the University of Pennsylvania, came home yesterday to attend the Naylor and Mehrkam wedding today.

The Young People's Society of Christian Endeavor of the Reformed church will hold a business meeting in the chapel this evening.

The layman will hold a meeting this evening in the Parish Hall. The women of the Congregational church will serve refreshments.

Bert Teeter, of New York, is spending a short vacation at his home in South Bound Brook.

Mr. and Mrs. A. C. Hall, of South Bound Brook, were Sunday visitors with relatives at Skillman.

Miss Laura Wilton, of Three Bridges, is visiting her grandparents, Mr. and Mrs. W. R. Love.

Rev. Thomas La Monte has returned to his home after spending some time in the West.

Miss Clara J. Johnson, a teacher in the Lafayette School, is ill at her home in Hopewell.

measles.

'Plains & Fanwood.

A number of new houses are being erected in the Graceland end of the township. This part of town has grown within the past four years from a few scattering houses to nearly a hundred homes.

Mr. and Mrs. Alexander Muir, who have been visiting Mrs. Muir's parents, Mr. and Mrs. Henry C. Meyer, have returned to their home in Newark.

John Lightowler and family, who have been spending the winter in New York, have returned to their summer home in the Valley.

The work of putting Thorps' Field in shape for baseball is to be started this week, and the local baseball season will soon open.

Arthur G. Stevens has returned from a week-end visit with his brother at Jersey City.

Miss Nellie Crook, of Plainfield, has been visiting friends in town.

South Plainfield.

P. F. Kaine and William E. Smith went to New Brunswick yesterday to file official papers; P. F. Kaine for justice of the peace, and William E. Smith for commissioner of deeds.

Lucy Commomisky and Stanley Leach will be married in Sacred Heart church, Saturday morning at 8 o'clock. Rev. J. F. Baldwin will officiate.

Rev. J. J. Allen has returned home after visiting out of town friends.

Basking Ridge.

At the annual meeting of the Basking Ridge Improvement Society, which was held last Friday evening, the following officers were elected: President, Frederick Sutro; first vice-president, Monroe Ellis; second vice-president, P. C. Henry; third vice-president, Charles M. Allen; secretary, Garret S. Voorhees; treasurer, Willet Wear; executive committee, Mrs. Robert Bishop, Mrs. Samuel Edgar, Mrs. Charles Whitnall, Miss Minnie Barkalow, Samuel Allen, George Rutman, James Bathgate, Sr., William Dall, Waters B. Craig. The speaker was George M. LaMonte, of Bound Brook, whose topic was "Civic Betterment."

George A. Fallon, who was for the past year sexton of the Presbyterian church, has resigned to take a position in Bernardsville with Whitcomb & Gardner as cashier.

Mr. and Mrs. Charles Mast have as a guest Mr. Mast's brother, William Mast, of New York.

Miss Edith Lahey, of South Orange, is visiting Mr. and Mrs. John Sanders.

Westfield.

Henry Wykoff, seventy-five years old, died Sunday morning at the home of his daughter, Mrs. Henry Kitchell. Mr. Wykoff had been a resident of the town for many years and was a member of the Royal Arcanum and several other societies. He is survived by four children.

The last of the Melrose colony from Westfield returned home Saturday. They are Mr. and Mrs. E. J. Whitehead and Miss Edwards.

Several persons are considering leasing the ballgrounds this year. Last year only a few games were played.

Hunterdon County.

By request, the play, "The Freshman," which was given in Hornby's Hall, Glen Gardner, Friday night, by the athletic association, will be repeated soon in Hampton.

Rev. Walter Bonnell, of Long Island, who has been visiting his parents, Mr. and Mrs. Augustus Bonnell, in Glen Gardner, has returned to his home.

Miss Cornelia Hope and Miss Rosa McCoy, of Clinton, were week-end guests of Mr. and Mrs. George Curling, in Glen Gardner.

Miss Jean Vosler returned to her home in Delaware Sunday night after a stay with friends in Glen Gardner.

Miss Pearl Hunt, of Hampton, was a week-end guest of Miss Marjorie Smith, in Glen Gardner.

LOCAL AMUSEMENTS.

The marvelous creation of Dante's genius, known as the "Divine Comedy," has for six centuries been familiar to the world at large only in a very general way. Its exquisite charms and beauties were accessible only to a handful of scholars. The latest invention for the benefit and improvement of mankind, that is to say the moving picture, has now become the instrument of making these shares and beauties the common property of all. A noted band of Italian artists have reproduced in 100 splendid scenes, the "Inferno" of Dante. As most readers no doubt will know, Dante starts with the poet Virgil on a journey through the Inferno, and witnesses the various circles where sin and wrong-doing met their punishment. The scenic arrangements, the settings, the colors, the acting and every detail in this great production are as perfect as human skill could make them, and have justly won the admiration of all who have seen them in Europe.

SENATE WILL DROP FITZHERBERT CASE

Hearing Yesterday Brought Out Little Against Accused Legislator.

Trenton, N. J., April 30.—It became evident that Senator Richard Fitzherbert of Morris county will be acquitted of the latest charge against him, that of acting improperly in soliciting a retainer from the Lehigh Valley Railroad company in connection with legislation for the abandonment of the Morris canal. At the conclusion of a preliminary investigation the senate committee announced its conviction that there was not sufficient developments to warrant further action. Senator Fitzherbert has been found guilty by the Republican majority of unbecoming conduct in connection with acetylene gas bills.

The senator was represented by former State Senator Edwards of Jersey City, while Attorney General Edmund Wilson appeared for the state. Hudson Maxim of Lake Hopatcong was the first witness. He knew little about the abandonment bill, and Harry L. Schwartz of Dover was called. He told of a conversation with Fitzherbert and of suggesting to him that the senator act as representative of persons interested at Lake Hopatcong. He said the senator told him he could not act in such capacity.

George W. Campbell testified that Schwartz told him Fitzherbert had made the remark that he ought to get some money out of the proposition. E. A. Quail, a Morristown lawyer, said he had gathered the impression that the senator would oppose the legislation for a consideration. Benjamin Larue of the railroad's law department said that Elmer Harrington, said to be a relative of the Morris county senator, had called upon him and said the railroad could get anything it wanted through Fitzherbert. Larue declared Harrington said Fitzherbert ought to be retained to represent the road at Trenton. This testimony was corroborated by Edgar H. Boles, general counsel for the railroad company.

Harrington testified that he was only joking when he said the senator should be retained by the company.

TWO NEW TEACHERS.

Miss Louise Laton and Miss Edith Schenck have returned to their studies at the New Jersey Normal School in Trenton after teaching in the North Plainfield Schools for the last four weeks. Miss Laton and Miss Schenck are the last two of five North Plainfield High School girls who will be graduated from the Normal School this year. The Misses Henrietta Winn, Mable Townley and Henrietta Angelhart were here and taught for four weeks some time ago.

Miss Emma Hall, of Jersey City, who has been spending a few days in this city, has returned.

Mrs. William Gordon and daughter, Miss Lou Gordon, of Rahway, spent Sunday as the guest of relatives in this city.

Mrs. Susan Wilson, formerly of Sycamore avenue, the borough, has leased Hugh Pierce's residence on

WORKS' SPEECH ON FEDERAL HEALTH BILL

He Says Owen Measure Would Establish Medical Trust in This Country.

Both Christian Scientists and Osteopaths here are interested in a remarkable argument before the United States Senate, delivered by Senator John D. Work, of California, against the bill introduced by Senator Robert L. Owen, of Oklahoma, who has presented a number of measures looking toward the establishment of a department of public health. Senator Owen's latest bill provides for an independent bureau of health which many believe would tend to establish a medical trust or monopoly in this country.

The following is a part of Senator Works' speech against the bill:

"Mr. President, there is no complaint now of the inefficiency or lack of power or authority on the part of the various health bureaus now in existence and supported by the National Government. The Public Health and National Quarantine Bureau is given ample and sufficient power to deal with all such questions. No new legislation on the subject is necessary. Even the bringing together of these various bureaus whose province it is to deal with public-health questions, attached as they are to different departments of the Government and performing different and varied functions affecting the departments to which they respectively belong, not only will not strengthen them but will result in confusion, conflicts of authority, and weakness.

"But, Mr. President, I desire to go a little deeper than this into the wisdom and propriety of vesting in one school of medicine such unlimited power over the health, even the lives of the people of the country. What claims to superior knowledge and understanding have the old school or "regulars" in medicine that should induce Congress to give over to them this vast power over the public health?

"I have no animosities against the doctors, individually or as a class. They have their work to do in the interest of mankind, and should be fully protected in their right to pursue that work. It is needed in the interest of mankind, because the great majority of the people still believe in the medical doctor and his drugs. So long as this is the case the physician of whatever school should be fully and amply protected in his right to administer what his patients believe in and want. This must be so in a free country like ours so long as there is a single individual who believes in and wants the services of a medical doctor. That is what I call medical freedom. On the other hand, they who do not believe in the efficacy of drugs or in the services of a medical practitioner, but who do believe in another and different remedy, should be accorded the same right, and that right should be jealously protected. That, too, is medical freedom. No one class of men who believe in one mode of healing do not believe in it. That is tyranny and a violation of the liberties of the people.

"Mr. President, I have no objection even to the American Medical Association, so long as it confines its efforts to the advancement of science as it sees it or for the elevation of the standard of the physicians of its school of medicine, or the advancement in any way of members of its own profession. I do not complain even of its attempt to benefit its own members by legislation. But I do object most seriously to the intolerant, tyrannical, and oppressive efforts it has been making for years to prevent other schools of medicine or the practitioners of other modes of healing from exercising their right to heal the sick. Its course in this respect has been un-American.

"Mr. President, it is a conceded fact that within the States health regulations are within the power and jurisdiction of the State authorities, and it is an authority that is and should be jealously guarded. Ostensibly this bill purports to confine the activities of the Government in this respect to Federal territory and within Federal jurisdiction. If it does not, it would at once be declared unconstitutional. But one of the prime objects of the bill is to extend this power to every State in the Union, and if it is passed, the powers granted by it will be used for that very purpose. That is the very thing the doctors are most desirous of bringing about. The bill is very ingeniously drawn to accomplish this result. It provides:

"It shall be the duty of the bureau of health to collect and disseminate information relating to the public health and to enforce the observance of all regulations and laws of the United States relating to the public health.

"This is as broad and comprehensive as language can well make it. It is attempted or pretended to be modified by a proviso to the effect that this shall not authorize the bureau of health to—

exercise, or attempt to exercise, without express invitation from the chief executive or other proper authority of the State, any function belonging exclusively to such State.

"Under this clause any board of health of any State composed of the very doctors who are interested in extending the power of this health bureau to the farthest limit may extend the invitation. These two interested parties will not be long in extending the activities of this bureau into the States; and, unfortunately, if it were left wholly to the executive authority of the State he would, as a rule, leave it to the health authorities and the result would be the same. The author of the bill was not quite satisfied, however, with this convenient opportunity to invade the States. The director of health is authorized, in his discretion, to appoint an advisory board of not more than seven members, who may, of course, be doctors of the regular school in as many States "to confer with him * * * concerning the health of the people," who shall hold office for a term of seven years. This makes a very close and satisfactory connection between State and Nation, and should be entirely satisfactory to the doctors.

"But, Mr. President, the bill does not stop there. It gives the director of health power to request the health authorities of all the States to send delegates—

to confer with him or his duly appointed representatives and with each other at such time and place as he may designate concerning any particular matter, or matters relating to the public health.

"Not only so, but he is authorized by the provisions of the bill to call a health conference of all the States, and compeled to do so upon the petition of the health authorities of five States and Territories.

"A more ingenious attempt to evade the Constitution and encroach upon the province of the States in one of their most vital and sacred rights has never been attempted. The obvious purpose is to make the head of this bureau the autocratic power that is to control the health activities doctors at the head of the health boards of the several States, and as that is ust what they all want and are striving to obtain by this bill, it may be regarded as done as soon as the bill becomes a law.

"I commend these considerations to the careful attention of the Senate."

NEW YORK AMUSEMENTS

John Galsworthy's comedy, "The Pigeon," entered on the last week of its engagement at the Little Theatre last night, as the season at the Little Theatre closes Saturday night, May 4. There will be an extra matinee of "The Pigeon" on Wednesday. The strong characterization displayed in "The Pigeon," and the whimsical humor and gentle irony in the author's point of view, have served to give this play of Mr. Galsworthy's a vogue which has never been attained by any of his other plays, either in England or in the United States. The kindly and tender-hearted artist, Wellwyn, the French vagabond, Ferrand, the broken-down cabman, Timson, whose only consolation is drink, and the pathetic flower girl, have all found such favor in the eyes of New York playgoers that many of them have returned to see the little comedy again and again.

One of the most interesting events of the season at the Columbia Theatre occurs this week. It is the first production of a new burlesque called "The Winning Widow," written by Frank Kennedy and William Heelan, with musical score by Seymour Firth. It is in two acts, the first showing a fashionable house on Riverside Drive, and the other reproducing a section of the board walk at Atlantic City. The company includes many of the most popular performers in burlesque, among them Joe M. Fields, Florence Mills and George B. Scanlon, whose work in the College Girls will be pleasantly remembered by patrons of the Columbia. There is a large chorus and ballet and several entirely new musical numbers of the prevailing popular kind are announced. In the incidental vaudeville bill are Jean Gomez, the modern male Juno; the Dancing Woods, the Musette, the rag-time violinist.

CHRISTIAN FIELD.

The Men's Association of Warren chapel will hold a business meeting Friday night.

The Junior Mission Band of the First Baptist church will meet Friday afternoon at 3:30 o'clock.

The Junior C. E. Society will meet at the Congregational church tomorrow afternoon at 3:45 o'clock.

The Teacher Training Class of Trinity Reformed church will meet tomorrow night at 7:30 o'clock.

The intermediate department of the First Baptist Bible School will hold a social at the church Friday night.

The regular communion service will be held at the Congregational church on Sunday morning with reception of members.

William Holmes, baritone soloist at the First Baptist church, is still unable to sing owing to a severe attack of laryngitis. His throat is improving, however.

The Junior Christian Endeavor Society of Trinity Reformed church will meet tomorrow afternoon at 3:45 o'clock. The topic will be "Right Giving and Right Living," and the leader will be Carman Trembath.

Bible School Day will be observed at the First Baptist church, next Sunday, when the school will attend the morning service, occupying seats in the gallery. In the afternoon George E. Hall, of the Park Avenue Baptist church, will make an address at the session of the school.

Giving Just a Little More Than We Promise

That's the history of our success. It should be the foundation of every enterprise.

The most favorable and most powerful feature of any business is satisfaction. Satisfaction full and complete is our eternal aim.

As to quality and value, it goes without saying that our patrons are the recipients of both. We refuse to stock anything but the best, and we charge as little as we consistently can for it. We shall continue in these methods as long as the roof stays over us.

Millinery

That Minimizes Cost—of Worth & Beauty

Every woman may buy one of these charming Hats with the utmost confidence, because we have shopped for the latest shapes, the best materials, the trimmings that cost us plenty of time to select and good money to buy.

These we have combined for you with all the skill of our expert millinery force, and you will be amazed and delighted at the result.

Many of these models are cleverly copied from the creations of the authoritative leaders in hat making here and abroad. You will be able to satisfy your discriminating taste without sounding the depths of your pocket, or indeed hardly knowing that you have touched your pocket at all.

Correct Corsets

Enhance the Appearance of Your Costume

On the correct Corset depends the success or failure of your Spring and Summer costumes and frocks. Therefore you can not be too careful in your selection.

The best of the Spring models are here in a most complete range of sizes. Every model is designed on the straight curveless lines—the correct fashion idea for this season.

Among the great variety of models is one for your figure. After you have been fitted with it by our expert Corsetiere you will know what real corset satisfaction is—for these new corsets are light, comfortable, plaistic and at the same time gently mold the figure in the prevailing styles. Prices range from **50c up to $5.00.**

Our Boys' Clothing Department

Is conveniently located in our Men's Section—where the boys like to come. Its entrance opens right on Park Avenue thus obviating a walk thru department store aisles. Assortments here are immense from the little fellows' sizes on up; and comprise every model, style, material and color imaginable. Every suit is perfectly tailored, thereby assuring perfect fit, durability and lasting shape retention. A comparison will prove that our low prices cannot be equaled in most New York stores.

Save Per Your Money at—

Tepper's

PLAINFIELD, NEW JERSEY

Gayle Hardware Co.

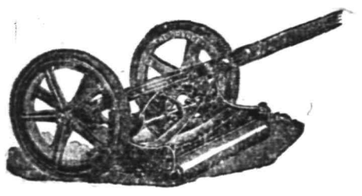

Announce that their line of LAWN MOWERS is now complete and is First-Class in every respect and invite your inspection of the following:

The **MATCHLESS**, Extra High-Grade.

The **UNIVERSAL**, Ball Bearing High Wheel at a Medium Price.

The **PLAINFIELD**, Old Reliable.

The **YANKEE**, a Good One at a Low Price.

LAWN SEED, GRASS CATCHERS, etc.

Tel. 398 Front St. and Park Ave.

EUROPE

Escorted Tours to all parts of Europe, comprising Tours de Luxe (with motor car tours) and Long and Short Vacation Tours. Also a special series at popular prices.

Special Midnight Sun and Russia Tours—Spain and Morocco Tour. Summer Tour to the Orient.

ROUND THE WORLD—$617.70 UP.

Tours de Luxe leave Westbound Aug. 23, Sept. 14, 27. Eastbound Nov. 2, 26, Jan. 4. Southbound (South Africa, Australia, New Zealand, etc.) Oct. 30.

INCLUSIVE INDEPENDENT TOURS

for individuals, families and private parties arranged for travel in Europe, America and Round the World.

SEND FOR PROGRAM DESIRED.

THOS. COOK & SON.

CHIEF AMERICAN OFFICE, 245 BROADWAY, NEW YORK.
BRANCH OFFICES:—*264 Fifth Ave., 553 Fifth Ave., 2389 Broadway, New York; Boston, Philadelphia, Chicago, San Francisco, LosAngeles, Montreal, Toronto, and 140 offices ABROAD.*

Cooks' Traveller's Cheques Are Good All Over the World

Hodge's Pharmacy

Y. M. C. A. BUILDING.

BELLE MEAD SWEETS.

Telephone 62.

KINDLING AND GRATE WOOD

Prompt deliveries. Orders received at

89 SOMERSET STREET.

JOHN MOBUS

P. O. Box 320 Telephone 19-F-45

Hoagland's Express

Careful and Expert.

Furniture Moving

GOLD MEDAL FLOUR

is a flour famous for its Quality. It insures good results in baking. Try it for cake, bread or biscuits. Reasonable Prices and Prompt Deliveries.

W. W. DUNN

"THE PARK GROCER"

Duer St. and Lincoln Place.

KIVANTINOS & JELLING

Successors to Alex. Lusardi.

Foreign and Domestic Fruits, Choice

SENOR MANUEL CALERO.

New Ambassador to the United States From Mexico.

Photo by American Press Association.

T. R. REPEATS THAT TAFT KNEW OF SUIT

Says Harvester Case Was Discussed In His Presence.

North Adams, Mass., April 30.—Colonel Roosevelt, answering President Taft's assertion that "So far as my recollection goes, I never heard the harvester trust mentioned in any cabinet meeting that I attended," in a statement flatly reiterated that the president attended a full cabinet meeting that discussed the harvester affair.

"I clearly remember Mr. Taft being present at one such discussion and taking part in it," was the colonel's direct rejoinder.

The colonel declared emphatically that the harvester affair was repeatedly discussed at length in the cabinet both before President Taft went abroad and after he came back and that Mr. Taft had full information as to the action taken and could not have failed to have had. "Every important matter of this kind involving a question between two departments of the administration were always carried out in full cabinet. Mr. Garfield, Straus, Bonaparte and Cortelyou have stated that this particular question was discussed more than once in full cabinet meeting. I clearly remember Mr. Taft being present at one such discussion and taking part in it. If he thought that the action I took in the harvester case was in any way inadequate or reprehensible, it was his duty when he was in my cabinet to protest, and it was even more his duty after he became president to act at once. The action which after three years of inaction he actually took last week must have been taken in collusion with the Lorimer Democratic senator who introduced the resolution and could only have been taken with a view to the effect on the Massachusetts primaries. Mr. Taft has treated this harvester trust question in a way to show that he subordinates the interest of the people as a whole to the purpose of securing political advantage for himself."

CONVICTS' ESCAPE FUTILE.

After Dash For Liberty Four Desperate Men Are Recaptured.

Ottawa, April 30.—Kelly Browne and the Jones brothers, the four desperate convicts brought from Stone Mountain penitentiary lately, who made an effort to escape when on the way from Toronto, tried the trick again.

Overpowering Dr. Phelin and his attendants, Matten and Davis, they tied them up, put on their clothing and got away.

Two miles from the big prison here all were recaptured. Some of the attendants were badly used up.

TO PROBE PAST CAMPAIGNS.

Senate Directs Elections Committee to Inquire Into Contributions.

Washington, April 30.—The senate unanimously passed the Culberson resolution directing the elections committee to inquire into the campaign contributions and disbursements made in 1904 and 1908. The elections committee was given full power and may summon witnesses and compel their testimony.

The senate also ordered the printing of President Taft's answer to Colonel Roosevelt.

WEATHER EVERYWHERE.

Observations of the United States weather bureau taken at 8 p. m. yesterday follow:

	Temp.	Weather.
Albany	40	Rain
Atlantic City	48	Cloudy
Boston	40	Rain
Buffalo	42	Cloudy
Chicago	42	Clear
New Orleans	78	Clear
New York	39	Rain
St. Louis	48	Rain
Washington	48	Cloudy

—A woman is foolish to marry a [illegible]

OFFICERS' SCHOOL PLANS.

Trenton, April 30 (Special).—An order just issued by Adjutant General Wilbur F. Sadler, Jr., the first of its kind, ever promulgated from the Adjutant General's Department, gives detailed information and instruction for the school for officers of the National Guard of New Jersey to be held at the State Camp Grounds, Sea Girt, May 27 to June 1, inclusive. The order announces that Major General P. Farmer Wanser, Division Commander, will be in command of the camp. Those who desire to attend the camp of instruction will advise the commanding officer at their respective headquarters, departments or regiments, by May 15, who will submit their name directly to the Adjutant General's office, not later than May 17. No officer whose name has not been submitted to the Adjutant General by that date will be permitted to attend the camp. All officers attending the camp will do so as students, without consideration to rank and they are required to take complete camp equipment, besides field glasses, the Leavenworth War Games and Maps and other necessary accoutrements for the study of real military tactics.

YOUNG TAFT'S FIRST VOTE.

Cambridge, Mass., April 30.—Robert Alphonso Taft, son of the President, will cast his first vote at the primaries here today. Although more than 100 Harvard students were disqualified by the election officials because they were not self-supporting, young Taft's right to claim residence was supported by evidence showing that he could exist even if he had no allowance from his father. He gave his last place of residence, previous to entering college, as Washington, stating that he had not lived in Cincinnati for six years.

RAHWAY MAN DIES IN NEWARK.

Rahway, April 30.—John Hally, of 64 East Grand street, aged thirty-eight years, died suddenly Saturday night in Newark. He was a lifelong resident of Rahway and a member of Hose Company No. 4. He is survived by a brother, Francis T. Hally, of 64 East Grand street, and a sister, Mrs. John McCoy, of 66 Washington street. Mr. Hally was a spring setter, employed at a factory in Newark. Funeral services will be held Wednesday morning at 9 o'clock at St. Mary's church. Rev. John A. O'Brien will officiate.

MISS JOSEPHINE McCARTNEY.

Rahway, April 30.—Miss Josephine McCartney died yesterday morning at her home in East Rahway. Three sisters and two brothers, all of this place, survive her. Miss McCartney was a member of St. [illegible]

BOTH CLAIMING MASSACHUSETTS

Roosevelt Men Expect 20 of 36 Delegates.

TAFT FORCES CONFIDENT.

Primary Opens After Hottest Campaign In Many Years, and Outcome May Go Far Toward Determining the Result at Chicago.

Boston, April 30.—The opening of the polls all over the state for the general primary election marked the end of the hottest campaign seen in New England for many decades. The great interest was aroused by the president and Colonel Roosevelt, his opponent for the Republican nomination for president, centering personally on this state for the capture of the delegation to the Chicago convention, recent results in other states bringing about a situation that makes the carrying of the state of great importance to the fortunes of the rival candidates.

No man can foretell what the outcome of today's primaries will be so far as it pertains to the fight for the Republican delegates. Champ Clark will undoubtedly get the delegates to the Democratic convention. The Roosevelt people are claiming at least twenty of the thirty-six delegates to be chosen directly by the people, but the Taft managers do not concede the colonel ten.

Roosevelt Claims Grow.

Two weeks ago the Roosevelt men were claiming at the best ten delegates out of the thirty-six. They say now they will carry the Second, Third, Fourth, Sixth, Seventh, Ninth, Tenth, Eleventh and Fourteenth congressional districts and elect two delegates at large. The Taft men admit that the Sixth and Fourteenth districts are bad spots, but they hope to carry them and assert that they will surely win all the other districts and all the delegates at large.

When the polls opened in many places there were voters waiting to cast their ballots in order that they might be sure not to miss their vote. The voting started heavy and has continued so.

The Democratic ballot in the primaries is salmon color, while the Republican is an almost white blue.

On the Democratic ballot there are fifteen candidates for the eight places as delegate at large and eleven for the eight alternate places.

One thing is certain—it will be late tonight and probably well into Wednesday morning before the results of the balloting are known.

Taft Expects 24 of 36.

President Taft ended his Massachusetts campaign here and left for Washington with assurances from his managers that he will have at least twenty-four of the Bay State's thirty-six delegates to Chicago. The Roosevelt people, on the other hand, asserted with every show of confidence that the colonel would be the preference of the Massachusetts Republicans and would have a good majority of the delegates to the convention.

President Taft acknowledged the far-reaching effect that the Massachusetts contest will have on primaries to be held in other states.

It was evident that the president was grieving over the severe strain to which the exigencies of the present situation subjected the dignity of his high office. Repeatedly he referred with regret to the necessity of the president of the United States "taking the stump" and defending himself.

"Can Win Without Massachusetts."

Pittsfield, Mass., April 30.—"Mind you, I think we can win without Massachusetts, but I don't want to have to drag Massachusetts along behind us. I want Massachusetts to pull us along," was Colonel Roosevelt's parting injunction to the state before he left it.

The colonel in his Pittsfield speech said:

"Mr. Taft says I preach class hatred and excite discontent. The only class hatred I am stirring up is hatred for the class of crooked politicians backed by crooked financiers. I am against that class of crooks. I have, it is true, preached abhorrence of Mr. Lorimer and of all that for which Mr. Lorimer stands."

STILL NEGOTIATING.

No Form of Arbitration Between Engineers and Railroads Yet Agreed On.

New York, April 30.—While there was a good deal of talk of engineers, who have voted to strike on fifty eastern railroads, being ordered to quit any time on account of the delay in reaching any basis of settlement in the meetings with the federal mediators, United States Commissioner Neill and Judge Knapp of the interstate commerce court, no strike has been declared yet.

The conference committees of the railroads held two conferences with Messrs. Neill and Knapp, but while arbitration was talked of no form of arbitration agreeable to both sides was decided on.

Herrick Meets Fallieres.

Paris, April 30.—Myron T. Herrick of Cleveland, the new ambassador from the United States to France, was formally received by President Fallieres.

—Love keeps no ledger of its service.—Christian Herald.

WORK FOR STEADY MEN

Public Service Railway has work for a limited number of reliable men as motormen and conductors.

Steady jobs at good wages.

Apply at Carhouse, East Jersey Street, Elizabeth, Fridays between 11 and 12:30 o'clock or at Waiting Station, Watchung Avenue, Plainfield, Fridays between 9 and 10 o'clock.

The Home Building & Loan Association

Offers Cheap Interest for a Home Builder or Buyer

It figures out about like this, as a series will run out in twelve years:

If $2,000.00 is borrowed (other amounts in same proportion),	
He pays $10.00 a month dues for 144 months	$1,440 00
He pays $10.00 a month interest for 144 months at 6 per cent.	1,440 00
Entrance fee, search, etc., about	25 00
Total amount paid	$2,905 00
He has the use of	2,000 00
At a cost for 12 years of	$ 905 00

Which is actual net interest of only 3¾ per cent. per annum.

This is on a basis of 6 per cent. When no money is on hand, the Association will provide money for the borrower at a very slight premium.

The regular meetings of the Association are held at its rooms, 109 Park Avenue, on the third Monday evening of each month. New series are opened at each regular meeting. Further information may be had at that time or by applying to the secretary, Arthur E. Crone, care of the City National Bank. tu-th

Poultry Supplies

We have just added to our stock a line of "APEX" CHICKEN SUPPLIES such as galvanized FOUNTS and FEEDERS for chicks and fowls.

The "PEERLESS" cleanable Brooder Founts.

The STONE WATED FOUNTS for fowls and small chicks.

The PHILADELPHIA AUTOMATIC FEEDER AND EXERCISER—every chicken must do its own scratching.—no loafers in the flock—food is not wasted—rats and mice can not work it or get into it—working parts made of brass and will not RUST.

A. M. GRIFFEN CO.

119-123 EAST FRONT ST., PLAINFIELD, N. J.

Two 'Phones 6—214

Electric Stoves

Coffee Machines

and Chafing Dishes

Pickard Hand Painted China

JOSEPH W. GAVETT

WEST FRONT STREET

LAGGREN & GREENE

MANFACTURER'S OF AWNINGS

Carpet Cleaning and Laying

Window Shades and Canopies for Weddings

TELEPHONE 1948

102 North Ave., Plainfield, N. J.

EVERYTHING AS REPRESENTED.

BROWN AND HOLLINWOOD

BONANZA

JEWELRY STORE

168 EAST FRONT STREET.

Opposite Woodhull & Martin.

NOW OPEN

Bring your repairs which will have the attention of experts.

SCHEELEIN'S VARIETY MARKET

Armour Star Hams, lb
Swift Premium Hams, lb **16c**

140 North Ave. Tel. 1974

Plainfield Daily Press

Published Daily except Sunday, by the PLAINFIELD PRESS COMPANY. 105 North Avenue.

Entered at the Plainfield, N. J., Postoffice as Second Class Mail Matter.

Leslie R. Fort and Ralph L. Morrow, Editors and Managers.

TELEPHONE PLAINFIELD 1200. Private Branch Exchange connecting all departments.

Two cents a copy. Ten cents a week. $5.00 a year in advance. Delivered by carrier or by mail. No extra charge for papers mailed to points in the U. S. and Canada.

Any subscriber failing to receive a single issue will confer a favor by notifying the business office.

Advertising rates mailed on application. Copy for Change of Advertisements to ensure change for same day must be at the office by 9:00 a. m.

April 30 In American History.

1789—George Washington inaugurated first president of the United States in New York city, where the first congress elected under the constitution was in session.

1903—The Louisiana Purchase exposition at St. Louis dedicated by President Roosevelt.

ASTRONOMICAL EVENTS.

(From noon today to noon tomorrow.) Sun sets 6:55, rises 4:58. Evening stars: Mars, Saturn. Morning stars: Venus, Jupiter, Mercury.

Plainfield, N. J., April 30, 1912.

WAR ON THE MOSQUITO.

War has been declared against the mosquito by the Plainfield Board of Health and all residents are called upon to enlist for the campaign. Just at present the local board is co-operating with the Union county mosquito extermination commission organized under the provisions of the Mitchell law passed by the recent Legislature. Previous to the enactment of this statute everything done in that direction by municipalities or citizens was entirely voluntary. An appropriation of $350,000 was, for instance, made by the State to solve the salt marsh problem with excellent results.

By an act passed in 1896, cities, towns and townships were permitted, if they so desired, to appropriate money for fighting the mosquito nuisance, but as the matter was optional it did not have the desired effect. One municipality would accomplish what it could to keep a stream clean while a neighboring town or city would do nothing in that direction, thereby spoiling the effect of the progressive community's efforts.

The Mitchell law creates county commissions with power to "eliminate all breeding places of mosquitoes" and to do whatever they consider best to kill off the mosquito. The expenses thus incurred are to be assessed as taxes upon the county. These boards are allowed to co-operate with municipal bodies interested in the same work. This explains why the Plainfield Board of Health is at present acting in harmony with the Union county commission.

The local health board in another column makes an appeal to the residents of Plainfield to assist to rid the community of the pest. How this can best be done is explained in a circular letter issued by the board. Here are the suggestions:

"See that all collections of stagnant water are abolished; that all depressions of ground are filled in or drained; that cellars are kept clean and dry; that pails, tubs, barrels, cans, bottles, pans, dishes or anything in which water may collect, are kept off the premises. Clean the edges of ponds or brooks and see that the retaining walls are kept in repair. See that roof gutters have the proper fall and that they are kept clear of any dirt or rubbish which would obstruct proper drainage. See that you and your neighbors comply with these requirements and assist the inspector who will make frequent calls to see if you are violating the law."

New Jersey's new law is the first compulsory mosquito extermination act in this country. It is also the first to carry the crusade into each and every county and the first to make mosquito extermination general and compulsory, instead of local and voluntary.

A BLASPHEMOUS SENATOR.

One of the most blasphemous utterances of which any public man in America has been guilty was that delivered on the floor of the United States Senate a few days ago by Senator John Sharpe Williams. This representative of the people of Mississippi in venting his spleen on Theodore Roosevelt, a former President of the Republic, had written a sacrilegious parady on the Apostles' creed and he read his vile composition while acting in the capacity of a member of the highest lawmaking body of his country. So shocking is his offense that Christian ministers and laymen all over the country have sent formal protests to the United States Senate. Prelates of the Roman Catholic and Episcopal Churches as well as the heads of many other great bodies of Christian churches have vehemently denounced this despiciable exhibition of sacrilege and demand that the disgraceful parady be stricken from the records of Congress. The enormity of his offense brands John Sharpe Williams as a man unworthy of sitting as a member of the Congress of a Christian Nation.

When the advertiser plants his seed there is practically no end to the reaping, says the Philadelphia Record. Today's advertisement in the daily newspoper, to quote that paper, brings a harvest tomorrow, a supplemental harvest next day, another next week, next month, next year. All that the supplemental harvests yield is "velvet." The right kind of advertising in the right kind of newspaper pays for itself immediately; after that it goes on paying almost indefinitely. A newspaper advertisement seven years old has been known to sell goods. But that, of course, was an exceptional instance of longevity.

The people who make instant response to newspaper advertising, says the Record, are numerous enough to make the newspaper "ad" highly profitable. But every "ad" makes its impression on thousands of folk whose purchases are deferred, and who remember the advertiser when they are finally ready to buy. The advertiser who bears in mind the compelling power of cumulative publicity lands them.

In another column is to be found a communication from a member of the Common Council taking issue with the views expressed by our contributing editor of last Saturday regarding the attitude of the Plainfield councilmen when in conference with North Plainfield councilmen on the sewage disposal question. While it is not the purpose of these Saturday contributed editorials to invite a controversy, it must be recognized that arguments of this sort redound to the best interests of the community's welfare. A good healthy discussion of any subject of vital interest to the municipality should always be welcomed and therefore we give prominence to a reply to the editorial in question.

The King of England attended a performance at Oscar Hammerstein's opera house in London last night and cable dispatches announce that the American impressario shook hands with his majesty. Now it is up to Oscar's press agent to get busy describing how the operatic explorer slapped King George on the back, took a jaunt through Hyde Park with his Britanic majesty; swapped jokes and the like.

PROGRESSIVES MEET TONIGHT AT ELIZABETH

Union Co. Roosevelt League to Perfect its Organization for Primary Campaign.

The Roosevelt Progressive Republican League of Union county will hold a meeting tonight in Association Hall, 1164 East Jersey street, Elizabeth. No speakers are announced as the work of the evening will be concerned entirely with the perfecting of the organization throughout the county.

District organizations already named have been requested to attend and vacancies still remaining among them will be filled. A plan of campaign will be outlined for the district organizers. John K. English, president of the county organization, has appointed the following members to the executive committee. Mayor G. W. V. Moy, Plainfield; Albert Dabb, Linden; Elston C. Hill, Roselle Park; Albert P. Cain, Springfield; John Shallcross, Jr., Kenilworth.

The Roosevelt delegates to the National Republican convention from the Fifth district, are Edgar A. Knapp, of Elizabeth; Charles W. Ennis, of Morristown, and the alternates are Mayor G. W. V. Moy, of Plainfield, and Robert F. Oram, of Wharton. Mr. Moy filed his petition with the Secretary of State at Trenton yesterday. Within an hour yesterday Mr. Moy secured fifty signers to his petition from one small section of the city.

Dr. Charles G. Davis has announced his removal from Park avenue to 609 Watchung avenue.

HEALTH BOARD WAR ON MOSQUITO BEGUN

Vigorous Campaign Against Mosquito Launched and Citizens' Aid is Sought.

The Plainfield Board of Health in common with other similar bodies throughout the State, has declared war on the mosquito and steps are to be taken at once looking toward the banishment of these pestiferous insects that make life miserable for one during the summer season. Inspections with a view to finding out the conditions now existing in and about Plainfield, as regards this situation, have been started by the local Board, and notices will be served on those owners or residents who are maintaining anything on their premises favorable to the breeding of mosquitoes, requiring them to abolish such breeding places.

Such action is well supported by both the State and local law. With the small force at the command of the local Board, it will be difficult, however, to see that the law is enforced in all cases unless the people of Plainfield co-operate with the Board. The Board will order the following precautions to be taken by the owners and householders to prevent the increase in the number of these enemies of personal comfort and health:

That all collections of stagnant water are abolished; that all depressions of ground are filled in or drained; that cellars are kept clean and dry; that pails, tubs, barrels, cans, bottles, pans, dishes or anything in which water may collect are kept off the premises. Clean the edges of ponds or brooks and see that the retaining walls are kept in repair; see that roof gutters have the proper fall and that they are kept clear of any dirt or rubbish which would obstruct proper drainage; see that you and your neighbor comply with these requirements and assist the inspector who will make frequent calls.

The Board says that if these breeding places of mosquitoes are abolished, this undesirable pest will be abolished. Mosquitoes breed in stagnant or slow running water, and a very small amount of water is sufficient for this purpose; therefore the only way to get rid of these pests is to see that there is no stagnant water on the premises. The Board further cautions householders to the effect that the mosquitoes which fly into the house or infest the vines on the porch, are hatched in the immediate vicinity, as this particular species called the Culex or house mosquito, seldom fly long distances.

PERSONAL.

Mrs. George O. Stevens, of West Sixth street, is detained at home by a severe cold.

Mrs. Thomas Strappe, of West Fourth street, is confined to her room by a severe attack of grip.

Mr. and Mrs. John R. Hughes, of Renssalarville, Albany county, New York, are the guests of their cousin Mrs. George H. Campbell, of Grove street.

CHRISTIAN FIELD.

The Westminster Guild met at the Crescent Avenue church yesterday afternoon. The mission study class was conducted by Miss Morrow.

Danish Lutheran service will be held tomorrow night at 8 o'clock at the Swedish Pilgrim church, West Sixth and New streets, with preaching by Rev. N. H. Nyrap, of Brooklyn.

Rev. and Mrs. E. W. Roberts were the recipients of a substantial purse by the members of the Shiloh Baptist church at the close of the service Sunday night. The purse was presented by Mrs. A. Burton and Mrs. L. Scott, on behalf of the church, the occasion marking the close of the second anniversary of Mr. Roberts as pastor.

The first quarterly conference of Grace M. E. church will be held at the parsonage tomorrow night. District Superintendent D. D. F. Randolph will be in charge. The bimonthly communion service for baptism and reception of members will be held in the church Sunday morning.

DIME SOCIAL.

Camp No. 30, Patriotic Order Sons of America, will hold a dime social at its rooms, 109 Park avenue, Thursday night, to which all friends of the camp are invited. The women of Camp No. 1 will meet at the same time and furnish the entertainment. Refreshments will be served. Camp No. 30 will hold a short business meeting and at 8:30 o'clock the doors will be opened for all.

N. P. H. S. HONORS.

The honors for the senior class in the North Plainfield High School were announced this morning. All three standings were extremely close. Guy Peck, Junior is valedictorian, Edmund Kenney salutatorian, and Miss Helen Hammel honorable mention.

—North Carolina strawberries, rich in flavor, will be among the special offerings at Neuman Bros.' tomorrow.

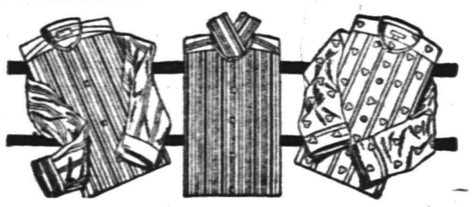

"IMPORTANT TO MEN"

Furnishing's at Dry Goods Prices

Whereby you Save at Least 25 per cent

How's that you say. Well, in the first place an Exclusive Furnishing Store has only the one line to sell and has to make all their profit on that one line, whereas we with our hundred lines don't have to depend upon any particular one and are satisfied with a small average profit. But you say I have to pay a quarter for sox, a half dollar for an undershirt or a dollar for a shirt, just the same as if I had bought it anywhere else. True, but we offer you a better article for the price than you get elsewhere. A large shirt manufacturer is a member of our company, one of the largest neckwear makers is also interested in this concern, and it stands to reason that we are in a better position than the other fellow when the plum tree is shaken. Then again we are one of a chain of stores controlled by this company, and are very large buyers; we get the very best prices obtainable and the savings we make, you get the benefit of. But what's the use of talking. The proof of the "Puddin'" is the eating. The very next time you want Furnishings of any sort, "Get the habit" and come here. You'll become like everybody else, a steady customer. The Men's Department is just to the left as you step in the door.

NEMO SELF-REDUCING CORSETS

The greatest figure reducing Corsets ever made.

In Model No. 319 the "Nemo Self-Reducing" front reduces and supports the abdomen, while the broad bands of "Lastikops Webbing" at the bottom of the long skirt produce the fashionable slender-hip effect and turn the corset edge inward, so that the ends of the bones and steels do not show through even the thinnest dress. Your gown fits closely and smoothly when you are standing, and when you sit down the semi-elastic hip-confining bands of "Lastikops Webbing" expand enough to give you complete ease, and the corset doesn't "side-up." Try a "Nemo" once and you won't buy any other kind. They sell at . . $3.00

The Royal New Lingerie Waists

SHIRT-WAISTS PERFECT IN EVERY DETAIL

The famous "Royal" make, made of fine Lawn, Batiste and Voile. The very newest models. High and low neck; some elegantly trimmed with lace and embroidery; others more dainty in fine tucks and corded effects $1.00, $1.25, $1.50, $1.98

Tailor Waists of Pure Irish Linen; plain and pleated effects at $1.00 and $1.25.

THE MIRROR CANDIES NEW YORK

For Several Weeks we have been telling you about the

FAMOUS "MIRROR" CANDIES

For which we are the exclusive selling agents for Plainfield and vicinity. The talk has been chiefly about "Purety and Quality;" now we want to say something about the candies themselves.

"MIRROR CHOCOLATES"

Are the product of the best selected cocoa beans and are made under the most skilled methods with the aid of the latest appliances obtainable.

"MIRROR HARD CANDIES"

are put up in round moisture-proof sealed boxes, thus overcoming the difficulty heretofore experienced in putting up these much desired candies in package form so that they would reach customers in good condition. The merit of

"THE MIRROR CANDIES"

is a self evident truth; their economy, quality for quality and price for price is a demonstrable fact.

IMPORTANT MILLINERY ANNOUNCEMENT.

"HATS TRIMMED FREE."

This week we will trim free of charge any hat you may select and the trimmings. This means much when you consider the fact that we have the largest and best selection of Untrimmed Hats and millinery trimmings in town, and at the same time our prices are most reasonable and you are assured of the most skilled workmanship. Be sure and take advantage of this excellent offer.

Insure Your Sox

Are your socks *insured?* Wear "Holeproof" Sox. They are *insured.* The "Holeproof" *guarantee* is—Buy six pairs of "Holeproof" Sox for $2.00 and if any or all of them come to holes or need darning in six months we will replace them FREE of charge.

Holeproof Sox

are made in medium and light weights—sizes 9½ to 12—in black, light and dark tan, pearl gray and navy blue—all fast colors. "Holeproof" Sox do not "crock," "rust" nor fade. They do not shrink nor stretch. Wear them once and you will never wear any other kind.

Come see our stock. And—remember "Holeproof" Sox are guaranteed to wear six months or you get new ones FREE.

SIX PAIRS IN A BOX FOR $1.50.

OSTERMOOR MATTRESSES — *Woodhull & Martin Co.* — **BUTTERICK PATTERNS**

ALL-STAR CAST IN COMEDY

(Continued from page 1.)

are well remembered in their clever selections at the recent vaudeville performance given at the Park Club. They have been accorded the leading parts in the present play by special request.

William D. Flanders is one of the most versatile members of the comedy club. Whether as the hard-hearted broker in "Henrietta," the lover in "Betsy," or the statue in "Chiseling," it makes no difference to "Bill." He will do equal justice to the part assigned to him in this instance.

Miss Elizabeth McGee, in the role of "Mrs. Smith," leaves nothing to be desired. She has a natural gift for acting and her impersonations are clever and winsome. Miss McGee adores comedy and comedy adorns Miss McGee. Her part in the forthcoming play will give her ample scope for the exercise of her talents and her friends have a treat in store for them.

Mrs. A. M. Abbott, who created such a favorable impression as "Vonia Bunn," in "Trelawney of the Wells," has kindly consented to portray the sparkling character of "Miss Frothingday," of the Bijou theatre, thus insuring a perfect and successful rendering of the part.

Mrs. Francis E. DuBois' success in "The Money Spinner" was spontaneous and instant and she is given equal scope in the present play. The club could not have made a better selection for the part.

Miss Eva Brown assumed one of the leading comedy roles for which she is especially well fitted. The part is brimming with fun and vivacity and those who were fortunate enough to witness her previous successes will not fail to take advantage of the present opportunity to see her again in a character which gives ample scope for the exercise of her charming and spritely style of acting.

The proceeds of this performance, in connection with generous private subscriptions will be used by the Park Club for the construction of a women's social and card room. This room will be located downstairs in the rear of the billiard room and will be connected with the main floor by a series of arches extending the width of the building. The club is also in need of new stage properties and additional scenery so that more diversified entertainments can be given.

Reserved seat tickets will be placed on sale at 8:30 o'clock Saturday night at the Park Club. The patronesses for the affair are as follows:

Mrs. Augustus VanDeventer, Mrs. C. Everett Murray, Mrs. Henry K. Dumont, Mrs. G. D. Hallock, Mrs Leslie M. Hallock, Mrs. William B. Nash, Mrs. Henry D. Hibbard, Mrs. Nelson A. Miller, Mrs. Samuel Townsend, Mrs. Doald A. McGee, Mrs. Charles S. Powell, Mrs. Henry A. McGee, Mrs. Francis L. Sill, Mrs. Charles H. Detwiller, Mrs. William A. Garrigues, Mrs. Arthur M. Harris, Mrs. Walter M. McGee, Mrs. James W. DeGraff, Mrs. George Megrew, Mrs. Edward P. Sharretts, Mrs. Edwin S. Hooley, Mrs. John P. Stevens, Mrs. John A. VanMater, Mrs. Lewis A. Williams, Jr., Mrs. George T. Rogers, Mrs. Morris J. Dumont, Mrs. Judd Stewart, Mrs. Brown Rolston, Mrs. William J. Roome, Jr., Mrs. Hugh C. Pierce, Mrs. John Valiant, Mrs. J. Laurence Watson, Mrs. James C. Peck, Mrs. Frederic Harrington, Mrs. Josephus H. Howell, Mrs. Horace M. Fisher, Mrs. Stuart H. Patterson, Mrs. L. D. Albin, Mrs. Frank H. Ball, Mrs. G. W. DuBois, Mrs. DeWitt Hubbell, Mrs. Charles H. Lyman, Mrs. George L. Megargee, Mrs. Alexander Milne, Mrs. Alfred M. Morrell, Mrs. Frederick O. Ball, Mrs. Allen B. Laing and Mrs. Charles P. Titsworth.

—One good thing about the Presidential campaign excitement is that it has taken the mind of the country off the sorrow of being compelled soon to do without the official services of Senator Bailey.—Cleveland Leader.

REAL ESTATE

FARM FOR SALE—Containing 56 acres, 9 room house with bath all in splendid condition; large barns. Plenty of fruit also large near orchard. This property is located on macadamized road about 3 miles from New Brunswick. Price $11,000. For further information apply to

EDMUND RUSHMORE

Singer Building, New York — 212 Park Avenue, Plainfield

THE STATE TRUST COMPANY.

Real Estate Department.

This Company has a list of very desirable properties both in town and in the adjoining country for sale and rent.

We offer our services to anyone desiring to rent or purchase.

LACE CURTAINS LAUNDERED

Take down your lace curtains and send them to us. We will make them snowwhite and return them to you with that attractive finish and shape that they had when new.

We have special facilities for handling this work that insures satisfaction to every housewife.

'Phone us and we will send a wagon.

Have you tried our ROUGH DRY and FLAT WORK?

Marshall's Laundry Inc.

Watchung & Fourth.

Telephone No. 702.

ORGANIZED 1864

THE FIRST NATIONAL BANK OF PLAINFIELD.

A COMMERCIAL BANK WITH SAVINGS and SAFE DEPOSIT DEPARTMENTS.

FOUR PER CENT. INTEREST PAID ON SAVINGS ACCOUNTS.

Headquarters for **Gibson's RYE.**

E. C. Wescott, 115 East Front Street.

RITZ Inc.

BABCOCK BUILDING

CANDIES, ICE CREAM, DAINTY LUNCH

CITY NATIONAL BANK PLAINFIELD, N.J.

ORGANIZED 1875

It Is Good Business Judgment

To have an account with the City National Bank.

It safeguards your finances, adds prestige to your commercial standing and supplies a banking service noted for its efficiency.

Accounts subject to check are invited.

4% Interest paid on Savings Accounts.

3% Interest on Daily Balances of $500 or more, subject to check

Capital $150,000.00 — Surplus and Profits $285,000.00 (all earned)

THE CHRISTMAN

PLAYER ACTION will transform your silent piano into a source of great musical pleasure.

This LATEST and most WONDERFUL of players can be installed in any make or style of piano right in your home at a very moderate cost.

DEMONSTRATIONS at Kolb's Ice Cream Parlor from 3 to 6 p. m.; Saturdays 1-10.

E. D. YOUNG
Agent

Also Expert Tuning, Regulating and Repairing of Pianos, Players and Organs. Cases Refinished.

1135 W. FRONT ST.
'Phone 944-w

New Jersey Central

TRAINS LEAVE PLAINFIELD.

For New York—2.10, 3.41, 5.41, 5.36, 5.57, 6.27, 6.55, 7.22, 7.26, 7.44, 7.46, 7.55, 7.58, 8.12, 8.30, 8.36, 8.43, 9.29, 9.53, 10.20, 11.20, 11.52 a. m., 12.28, 12.58, 1.47, 2.22, 2.55, 3.17, 3.48, 4.12, 4.36, 5.45, 6.29, 6.40, 7.35, 8.00, 8.27, 9.27, 9.30, 10.15, 10.36, 11.28 p. m. Sunday—2.10, 3.41, 5.41, 7.23, 7.58, 8.52, 9.34, 9.42, 10.37, 11.52 a. m., 12.33, 12.58, 1.20, 2.01, 2.39, 2.55, 3.24, 4.29, 5.34, 6.35, 6.57, 8.13, 8.27, 8.35, 9.42, 10.28, 10.36 p. m.

For Newark—5.36, 6.27, (7.05 through train to Newark), 7.46, 8.36, 9.29, 10.20, 11.20 a. m., 12.28, 12.58, 2.32, 2.55, 4.12, 4.33, 5.45, 6.29, 7.35, 8.27, 9.30, 10.36 p. m. Sunday—7.23, 8.52, 9.34, 10.37 a. m., 12.23, 1.20, 2.39, 3.24, 4.29, 5.34, 7.14, 8.13, 8.35, 9.42, 10.36 p. m.

For Easton, Bethlehem, Allentown and Mauch Chunk—5.18, *8.17, 9.43, 11.19 a. m., 2.00, 5.21, xx5.43, (6.59 p. m., Easton only). Sunday—5.45, 10.24 a. m., 1.58, xx5.43, 7.05 p. m.

For Wilkesbarre and Scranton—5.18 9.43 a. m., 5.43 p. m. Sunday—5.45, 10.24 a. m., 5.42 p. m.

For Long Branch and Asbury Park, etc. —3.41, 8.12, 11.20 a. m., (12.28 Saturdays only), 4.12, 4.36, 6.29, 8.27, 11.28 p. m. Sunday—3.41, 8.52 a. m., 3.24, 8.13 p. m.

For Lakewood and Atlantic City—3.41, (9.29, 12.28, Saturdays only), 12.58, 3.17, *6.29 p. m., Lakewood only. Sunday—(7.58 Lakewood only), 9.42 a. m., 2.01 p. m.

For Philadelphia—6.42 7.39, 8.45, 8.51 10.24, 11.53 a.m., 12.42, 2.45, 2.56, 5.13, 6.44, 7.42, 8.47, 9.46, 10.48 p. m., 1.20 a. m. Sunday—8.45, 9.56, 10.43, 11.42 a. m., 12.42, 1.44, 2.45, 3.42, 4.38, 4.55, 6.38, 6.44, 7.42, 8.47, 9.46, 10.54, 11.54 p. m., 1.20 a. m.

For Baltimore and Washington. Daily —8.45, 10.43 a. m., 12.42, 2.45, 6.44, 7.42 p. m.

*Saturdays only.
xxExcept Easton and Bethlehem.
*Except Mauch Chunk.

W. G. BESLER, Vice-Pres. & Gen. Mgr. W. C. HOPE, G. P. A.
2-24-12

WE ARE EYE SPECIALISTS

Making the eye and its needs our study. We especially invite those who may have been improperly fitted elsewhere to take advantage of our skill. Come in at once and have your eyes examined FREE. Your eyesight is too precious to be trifled with.

STILES & CO.

PHILADELPHIA EYE SPECIALIST at 107 East Front Street, Every Thursday.

Hours 10:00 a. m. to 5:00 p. m.

WALKS

We Construct Them

Trap Rock, Cement

Experience

R. G. BUSH

Tel. Con. 743-5 South Ave

A. H. ENANDER

Sanitary Plumbing, Gas Fitting Steam and Hot Water Heating. Contractor for Sewer Connections

125 WATCHUNG AVE.

JOHN WINZENRIED'S

Storage Warehouse

316-318 WEST FRONT ST.
Separate Rooms—Clean and Dry.
Furniture removed with care
Tel. 640-R. Residence 312 Lee Place

VAIL BROS.

Plumbing, Tinning and Heating

Satisfaction Guaranteed.

General Repairing a Specialty. Night service promptly attended to

Phone 1067-W. 123 Duer St

COAL DEALERS.

RICHARD PARROTT, Jr.
BEST QUALTIY
LEHIGH COAL
686 SO. 2nd STREET
Phone 1569

TRY
TEMPLE'S
COAL
674 So. 2nd St. Tel. 231

TenEyck & Harris,
Dealers in
LEHIGH VALLEY COAL
Office Rowley's Drug Store, 218 W. Front St. Tel. 2081-J-2.

TenEyck & Kelley
COAL
741 South Ave. Tel. 1155

GEO. O. STEVENS COAL 747 WEST FRONT ST.

R. L. CLINE
(Successor to C. H. Rugg & Co.)
BEST QUALITY LEHIGH COAL
Yard and office 432 W. 3d St Tel. 9

N. MEYERS & SONS
COAL
COKE AND WOOD
Office Tel. 1152-w Yard Tel. 1911-w
21 Watchung Av. 4th & Washington Sts

HOTELS.

WHEN IN PLAINFIELD, N. J., STOP AT

The QUEEN CITY HOTEL

All Newly Furnished A la Carte Service Unsurpassed.

P. FLOERSCH, Prop.
W. M. FLOERSCH, Mgr.

HOTEL WALDORF
EAST FRONT STREET.
HENRY WINDHAM, Prop.
Gottfried Kruger's Extra Beer on Draught. Imported Wines, Liquors and Cigars. Hotel accommodation and private Dining-Room.

Hotel Somerset

Under New Management.
Newly Painted and Papered throughout. Table Board and Rooms by Day or Week.
W. G. FEASTER, Proprietor.
97 Somerset St. Tel. 692-L.

G. J. WEINMAN
CAFE
213 Park Ave. Tel. 1527

HOTEL KENSINGTON
NORTH AVENUE
UNDER NEW MANAGEMENT.
House Thoroughly Renovated.
SUNDAY DINNER From 12:30 to 2 p. m. 50c

PARQUET FLOORS

Make Your Home Beautiful by laying Hardwood or PARQUET FLOORS. Replace your worn carpets by these handsome floors, and your home becomes more cozy and far more sanitary.

These floors in any design cost about the same as good carpets, but they will last a lifetime, and their handsome appearance always adds to the comfort of your home.

In store show windows these floors add elegance to the most attractive display.

Finishing supplies always on hand. Refinishing a specialty.

Estimates cheerfully furnished.

GEO. E. WATT
150 NORTH AVE. TEL. 333-W
Four Years at Present Address

C. W. M. Harrison

LANDSCAPE ARCHITECT
Established 1900.
934 West Front St. 'Phone 1636-L.
4 3 1mo

E. B. MAYNARD'S
Tonsorial Parlors. Electrical Massage for Face and Hair. First-class Work. Children's Hair Cutting a Specialty.
Tel. No. 754-R. 141 North Avenue

ON YOUR WAY

WHEN THE SCHOOL DAYS ARE OVER

Charming Little Entertainments For Her Chums a Girl's Favorite Way of Celebrating the Release From Lessons.

THE schoolgirl and her social affairs are a matter of interest as the commencement season approaches. School friendships are often lasting, and out of them grow some of the most helpful influences of life.

The mother who takes an interest in her daughter's affairs can show to these friends many thoughtful courtesies.

Spring luncheon tables are charming, for the advantage at that time in the way of flowers for decorations is obvious. If the affair can be given late enough to use roses so much the better, for a pink scheme is always lovely and is one that never fails to appeal to the girlish taste.

The luncheon served should be a simple one. Girls like plenty of sweets, and the favors should be as pretty as possible, though they ought not to be expensive. Bonbons in pretty boxes, sachets, any dainty fancy work which may serve as a remembrance of school days, are suitable for the commencement farewell luncheon.

Bonbon boxes, which make charming luncheon souvenirs because of their unique shape and the uses to which they may afterward be put, are miniatures of water buckets in hand pierced tree bark, carved to allow for the interlacing of the joined edges, equipped with handles. They are lined with moss green satin and make convenient receptacles for finger rings.

Of braided straw there are small turbans trimmed with flowers made of silk and floss and in metallized pasteboard representations of clocks, mandolins, guitars and violins, which are just what is needed for holding sets of fancy toilet pins.

Ideal receptacles for gloves and veils are the large sized bonbon boxes of gold watered white silk, edged with gold cord and of glace paper painted on the sides with a crocus design. Crape paper tulips decorate the tops of these boxes, which have hinged lids, satin linings and practical key equipped locks.

French fruit bonbon baskets, which come in quilted satin lined willow with daisy and lilac topped white satin ribbon hinges and tied together lids, may be used for sewing utensils or embroidery flosses, and the shallow, low circular baskets of fancifully woven splints, color striped and with conical lids fastening with hasps, are useful for cards and invitations.

Also of French design are the silk covered round bonbon baskets having an upper edge wreathed with tiny flowers and foliage of silk and velvet and a padded sunken lid, which make a dainty pincushion for the desk or the dressing table.

Among the more practical boxes are some of heavy silk representing an ear of corn, the kernel covered portion holding the sweets and the flat end forming a lid which opens with a tiny spring, miniature log cabins of wicker which fit over wood colored lower sections of stiff paper and grass covered oblong boxes with tops representing white canvas wall tents decorated with a union jack.

Pretty china, immaculate linen and shining glass will make a table attractive. A cluster of flowers in a vase is ample to beautify it to suit the schoolgirl's taste. Music, and that of the kind the young girls enjoy, will be enough to promote their enjoyment of the after luncheon hour. Accessories may be handsome, but they should not be overelaborate or costly.

The afternoon tea, lawn party and picnic are all ways of affording the girl graduate a chance of saying a formal goodby to school days and of celebrating this event with her chums.

Padding Embroidery.

Where heavy padding is needed under embroidery try using wads of cotton instead of filling in the padded space with many stitches of darning thread.

To pad a scallop catch up a bit of raw cotton in your fingers and roll it between the thumb and forefinger until it is the length of the scallop, thick in the center, but tapering to a mere thread at each end. Lay this on the scallop and with a few stitches catch to the material. Embroider over it in the usual way.

Flowers have their petals padded by making little cushion-like wads of cotton and catching them down to the material well inside the working line with ordinary sewing cotton.

Coin dots and ribbon designs are treated accordingly.

Have Plenty of Towels.

Lack of towels in a bathroom is an unfortunate economy. A single towel bar is not enough for the average family. A good plan is to reserve one or two for the towels in use, where they can be spread full width while drying.

The practice insisted upon in some homes is that all towels be folded after using, regardless of condition, is both insanitary and foolish.

The supply of soap, as well as of towels, ought not to be allowed to run short. Reserve cakes should be easily accessible and every member of the family should understand where they can be found.

IN WOMAN'S REALM

FRIBBLES OF FASHION.

A Pocket Substitute That Is Finding Considerable Favor.

The newest substitute for a pocket or bag is a huge muff of black velvet furnished with receptacles for all the ordinary paraphernalia which a woman carries with her when she goes out of doors.

New hand bags show the continued use of fabrics in preference to leather.

A good many of the blouses have collars, but low ones. They seem to be made for the woman with the short,

MORNING GOWN.

thick neck, whose needs have been neglected by the fashion king for many moons. Even the separate guimpes show this tendency and have collars which round up somewhat toward the back.

Morning dresses that can be slipped on easily and are attractive at the same time are always in demand. This one includes one of the new collars. The skirt is joined by means of a belt.

JUDIC CHOLLET.

This May Manton pattern is cut in sizes for girls of fourteen, sixteen and eighteen years of age. Send 10 cents to this office, giving number, 6882, and it will be promptly forwarded to you by mail. If in haste send an additional two cent stamp for letter postage. When ordering use coupon.

No..... Size.....

Name .....

Address .....

.....

The KITCHEN CUPBOARD

CHICKEN SALAD.

CHICKEN salad when superfine is made only with the white meat of the young chicken. When a large quantity is needed, as for a reception or afternoon tea, both white and dark meat are used, and the chicken is eked out with a portion of well cooked veal. Mixed with the chicken the veal is not noticed. The chicken must be freed of bones and skin.

In selecting celery to be used in the salad tender white stalks should be chosen. About one-half as much chopped celery as chicken is required.

The General Method.

When cutting either the meat or the celery chop it on a board in preference to running it through a meat chopper.

Moisten the celery and chicken very slightly with French dressing. Arrange on overlapping lettuce leaves so that two or more may be served with one portion of the salad. Cover the top with mayonnaise, halved or quartered olives and slices of hard boiled eggs. Capers may be used instead of olives.

In serving chicken salad it is convenient to lay a couple of lettuce leaves on each of the individual plates. Then it will only be necessary to place on these a large spoonful of the salad, a small spoonful of mayonnaise, a slice of hard boiled egg and two or three olives or capers.

A Cream Dressing.

Chicken Salad With Cream.—After you have cut the white meat of the chicken into dice let it stand in a cold place until needed. Select the white, tender parts of celery and cut into half inch lengths. Throw them into cold water and let them stand to crisp. To a pint of chicken take two-thirds of a pint of celery. Three-quarters of a pint and white pepper, lay on a bed of lettuce leaves, cover with the dressing and garnish with celery tips taken from the small white heart of a dwarf bunch.

Easily Digested.

Minced Chicken Salad.—Grind the chicken in a food chopper. Mix with the ground meat of one chicken a cup of chopped celery, four hard boiled eggs chopped, the stock in which the chicken was boiled cooked down to a cupful, a cupful of chopped parsley, salt and pepper. Mix well, arrange on lettuce leaves in individual plates and put a spoonful of mayonnaise on each salad.

Chicken salad is economical when made from left over fowl. It is best when prepared with freshly cooked chicken.

Anna Thompson.

For the Children

The Pussy Mascot of Uncle Sam's Submarine.

© 1912, by American Press Association.

Perhaps some young folks do not know what a submarine is, though doubtless most boys and girls know a great deal about Uncle Sam's big navy. A submarine is a small war vessel so built that it may dive below the waves and be navigated under water. They are designed to disappear so they may approach an enemy's ship unseen and send her to the bottom with a torpedo. One of the newest and largest submarines in our navy recently joined the fleet for practice. She had on board as a mascot a cat, which is shown held in a sailor's arms. Soon pussy will be a deep sea diver, for when the boat goes down pussy will go with her. She won't know, however, whether she is under the sea or on top of it, for the boat is tight and not a drop of water can enter.

Wriggles.

This artistic problem need frighten no one who may lack confidence in his power to give expression to his thought with his pencil, for this disqualification will but add to the fun of the contest. The players, being provided with pad and pencil, each draws a short irregular line upon the paper and then passes it to his neighbor. The person who receives it must address himself to the problem of drawing a picture, figure, bird, beast or whatever he pleases, incorporating the "wriggle." He may turn the paper in any direction he pleases in order to facilitate his success and before putting it to the criticism of the company should make the "wriggle" part of the drawing heavier in outline to distinguish it from the rest.

When all the drawings are completed they are intrusted to the leader, who exhibits them in turn, inviting criticism. The name of the artist (?) of the cleverest of most ridiculous of them is revealed, and he should, with becoming modesty, accept the plaudits of the crowd.

Conundrums.

Why is education like a tailor? Because it forms our habits.

Why is a nobleman like a book? Because he has a title and several pages.

Why are the legs of an ill bred fellow like an organ grinder? Because they carry a monkey about the streets.

Why is a blackboard like a safe steed? Because one is a horseshoer and the other is a sure horse.

Why are photographers the most uncivil of all tradesmen? Because when we make application for our photographs they begin with a negative.

Where does charity begin? At O (sea).

Which is the strongest day in the week? Sunday, because all the others are week days.

Which is the easier to spell—fiddle-de-dee or fiddle-de-dum? The former, because it is spelled with more e's.

Why is an elephant like a wheelbarrow? Because neither can climb a tree. —Philadelphia Ledger.

Guessing Proverbs.

This proverb contest is a little "different." To play it each man or girl names the subject or moral of some proverb and one of the words used in its original form. Thus a player having in mind the adage "Straws show which way the wind blows" would say, "Subject, importance of trifles; word, way." Another, "All is not gold viously agreed upon.

Blow the Feather.

This is a game for little ones. If there are thirty in the party they are divided into circles of ten each. A light feather is thrown above each circle, and the circle keeping its feather in the air longest by blowing wins. They do not have to keep the circle formation, but may chase the feather wherever it goes.

March Winds.

Out of the north they are trooping,
March winds noisy and chill,
Blustering through the branches,
Whistling high and shrill,
Tearing adown the highway,
Snatching at caps and curls,
Eagerly trying to frolic
Among the boys and girls.
This is their happy message,
This is the song they sing:
"Hurry away, O winter!
Hurry along, O spring!
We are the winds that waken
Brooks that have slept so long.
After us come the blossoms
And the springtime joy and song."
—Youth's Companion

CLEVER NEW TOYS.

Up to Date Dolls That Roll Their Eyes.

DOLL WITH MOVABLE EYES.

The funniest dolls seen in a long time are those that roll their eyes like a pickaninny in sight of a watermelon patch. The eyes move not only up and down like those of the familiar sleeping doll, but there is also a side to side motion that is particularly funny and by which the doll may be made to take on all sorts of expressions. There are also dogs and cats with these movable eyes.

Such toys, amusing to old and young, are not at all expensive, and it would be a very fractious child who would not be won into good humor at the end of a long, tiresome journey by the production of one of these comical toys from the traveling bag.

The Width of Skirts.

The persistent rumors that the skirts are to be wide and full appear to be without foundation. On the contrary, skirts continue to be narrow and only wider by a very few inches than those of last season. They are, however, draped and folded tunic-wise, which takes away from the effect of extreme tightness which was de rigueur last year.

Tailor coats and skirts mercifully remain simple in outline. The coats show a tendency to be cut away from the front, falling to a rounded tail at the back. This will no doubt have a modified version, as it is becoming to very few people, and they are, as usual, the tall and slim. The skirts are slightly trimmed with the inevitable tunic effect, but for ordinary morning wear remain a fairly short length all round. It seems at present most unlikely that the tailor suits will ever reach the aggravating length of touching the ground so that we shall again be forced to lift them to clear the ground. It is, of course, a difficult matter to lift these narrow skirts, which fact may in some degree explain the continuance in favor of the short skirt.

Plumbing & Heating Counsel

WE are ready at all times to help you plan the Plumbing and Heating in your home and give you the best prices on the best quality of fixtures. Our experience, our large stock of "Standard" plumbing fixtures and our efficient working force combined, can make your bathroom a model for comfort, convenience and beauty. Talk over your building and repair plans with us and get our estimate on your plumbing and heating. All repair work is neatly and promptly done.

P. A. McVOY
PLUMBING AND HEATING
266 E. Front St, cor. Washington. Telephone 396
4 4 1 mo th tu

PAINTERS AND DECORATORS.

AGENTS FOR
LIKE TILE
The Sanitary Wall Covering
WOOD KRUSTA
Chromochrome Washable Wall Decoration.
Interior Decoration a Specialty

Woolston & Buckle
Painters and Decorators,
145 NORTH AVENUE.

Paint that Stays Painted

That has been my slogan for years. I aim to do the best possible painting—using only the best materials that the manufacturers can furnish and employing the most skilled mechanics that can be procured. I stand back of every job I do, and when I am allowed to use my own judgment in regard to the best method of doing it, I will gladly make good any work that by any chance proves defective.

JAMES C. HANSEN
Dealer in Wall Paper, Paints, Oils, Glass, Etc.
41 East Front St., Plainfield. Tel. 346.
Estimates cheerfully furnished.

PYRAMID PAINTS

are the best paints known today; cover more surface, look better, last longer and cost no more than other Lead and Oil Paints.

THE CRESCENT COLOR CO.
Dunellen, N. J.
Tel. 1521-W, Plainfield.
Sold by Woolston & Buckle & others.

JOHANSEN BROTHERS
Painters & Decorators
OFFICE 169 NORTH AVE.
The Mulford Real Estate Agency.
First Class Work Guaranteed.

M. WARREN
PAINTER, DECORATOR and PAPERHANGER
85 SOMERSET ST.
Opp. Saengerbund Hall. Tel. Con.

L. Moraller & Son
Watchmakers and Jewelers,
WATCHES, CLOCKS and JEWELRY
Fine Watch and Clock Repairing a Specialty.
219 Park Ave. Plainfield, N. J.

In Chancery of New Jersey

TO ROSIE MACIASZEK,

By virtue of an Order of the Court of Chancery of New Jersey, made on the day of the date hereof, in a certain cause wherein Martin Maciaszek is petitioner, and you, Rosie Maciaszek, is defendant, you are required to appear, and plead, answer or demur to the petitioner's Petition on or before the twenty-third day of May next, or, in default thereof, such decree will be taken against you as the Chancellor shall think equitable and just. The object of said suit is to obtain a Decree of Divorce dissolving the marriage between you and the said petitioner.

Dated, March 22, 1912.

CHAS. J. MC NABB,
Sol'r. of Petitioner,
P. O. Address, 209 North Ave.,
Adv. Fees $7.82 4 2 5tu Plainfield, N. J.

EDUCATIONAL.

Students May Enter at Any Time.
Plainfield Business College and School of English
For Practical Business Training
Visitors Welcome. Investigate Now.
A. S. HERR, Principal & Proprietor,
Woodhull & Martin Bld. 'Phone 340

WOMAN'S EXCHANGE.

CAPITAL is necessary to conduct a business.

PROMPT PAYMENT of customers' accounts is our only capital. Will you help this important work by paying your bill each month not later than the 5th.

FOR SPECIALS
"At the Fountain"
Watch this space from day to day, we will have many new dishes to tell you about.
T. S. ARMSTRONG The Apothecary
Cor. PARK and NORTH AVES.

FLOUR
PILLSBURY'S XXXX
HECKER'S SUPERLATIVE
GOLD MEDAL
$7.00 Per Barrel
NEUMAN BROS.
GROCERS
Watchung Ave. and Fifth St. Telephone 760
Efficient and Rapid Delivery Service to All Parts of the City

HAND'S EXPRESS CO.
OLD RELIABLE
STORAGE
All Rooms Separate, Light and Dry
Furniture Packed and Shipped
Office 69 Somerset St. 'Phone 541

Seeds That Grow
Vegetable, Flower and Grass Seed—not the cheapest but the best.
It will no doubt be pleasure and profit to you to visit our greenhouses at end of Netherwood Trolley line and see our stock of over a million plants of all descriptions.
Hardy Plants, Roses, large variety, Bedding Plants and Vines, Vegetable Plants, Trees and Shrubs.
Decorations for all occasions; Floral Designs, Fresh Cut Flowers our specialty.
Chas. L. Stanley
STORE 139 EAST FRONT STREET. 4 26 1m Tel. 928

AUCTIONEERS.

Murray, the Auctioneer
is now located at the old Auction Room Stand, 326 West Front street, near Grove. Household goods and merchandise of all kinds bought and sold. We also pack China and crate furniture and have good dry storage rooms at moderate charges.
Over 20 years experience in business and conducting sales.
ROBERT MURRAY,
Auctioneer and Appraiser.
326 West Front St. 'Phone 666

The Leading
Auctioneers
W. A. SCHORB & CO.
Also Dealers in Second Hand Furniture—Bought and Sold.
120 Madison Av., Jackson Blg
Telephone 1707-W.

MONEY
can be procured here at legal interest and a very reasonable charge for our services as your broker.
We give customers a copy of agreement, which plainly shows amount received, number of payments to be made, and the discount if settled before maturity. Honorable dealing and courteous treatment.
Household Loan Co.
148 East Front Street,
PLAINFIELD.

Hoagland's Express
Careful and Expert.
Furniture Moving
Office 116 W. Second St. Tel. 883-W
Home Tel. 648-L.

WHY CITY DID NOT JOIN BORO

(Continued from page .

North Plainfield were held, and it finally seemed to the Council that the selection of the Darling farm might solve the difficulty, as Dunellen had no objection to the selection of that site.

The Council thereupon decided to decline the proposition to go to the Cramer farm and to state its preference for the Darling site and this was done by a resolution adopted at a meeting held, I think, in the early part of March, but at the same time North Plainfield was expressly invited to join with Plainfield in a system with disposal works located at the Darling farm. North Plainfield decided not to accept this invitation and as I understand it, made a new application to the State Board of Health for permission to establish its own disposal works, not, however, at the Cramer farm but at the Zvolneck farm, but I believe that the State Board has just refused to grant North Plainfield the desired consent. Plainfield meanwhile has filed a formal application with the State Board for permission to use the Darling site and the State Board has requested us to secure, if possible, the consent of Piscataway Township, before rendering a decision.

II. As to cost. At the time that this joint project was first suggested in the early part of January, Mr. Gilbert stated that he had been informed that the cost of a joint system to the Cramer farm would be about $240,000, of which Plainfield's share would be about $180,000. After the conference between Plainfield and North Plainfield, a resolution was passed authorizing the expenditure of $300 for the making of tentative plans and estimates as to the cost, and Mr. Fuller, the engineer, later on reported to the municipalities that the expense would be $328,000, of which Plainfield's share would be $246,000, and in addition to this last named sum, it would cost Plainfield, in either case, about $33,000 more to get its sewage across Green Brook through an inverted siphon. The Darling site, in addition to other advantages over the Cramer site, has the advantage of costing, as estimated, for a system sufficiently large to as against $279,000 at the Cramer site.

III. As to the law of 1910, under which it is necessary to proceed. That law provides that two or more municipalities may join in establishing sewage disposal systems and that each municipality so joining shall have one vote in the joint board having the management and control of such systems, and this is so irrespective of the amount contributed by each municipality toward the cost of the system or toward the subsequent maintenance charges. Furthermore, the law provides that any municipality contributing 25% or more toward the cost of such system, shall have a veto power in regard to any action taken by such joint board. The result of this would be that in the management and control of any joint system established by Plainfield and North Plainfield, the former, although contributing 75% of the cost and maintenance charges, (this being the proportion suggested in the proposition for joint action) would have only an equal vote with North Plainfield as to all matters of policy and management, and could not take any affirmative action in regard to any extension or alteration of the system without the consent of North Plainfield.

Now it naturally occurred to some of the members of the Plainfield Council that there might be some question as to the advisability of entering into a joint project under such conditions, and let me stop here for a moment to say that this doubt is not prompted by any unfriendliness to or distrust of North Plainfield or its Council, and that every member of the Plainfield Council has the most friendly feeling toward North Plainfield and will be glad to co-operate with it and assist it in any possible way, subject only to the duty which they owe to the City of Plainfield itself.

Mr. Gilbert says that if the situation had been handled with business sagacity a basis of joint action could easily have been reached. It was because the Plainfield Council felt that there was a question as to whether it was ordinary business sagacity to enter into a partnership in which one partner contributed three-fourths of the expense and the other partner one-fourth, and where each had equal voting power and each had an absolute veto power over any positive action suggested by the other party, that the hesitation arose. Perhaps we were wrong as to this, perhaps that question should not have been considered at all and it may possibly be that the sentiment of the people in Plainfield is so strongly in favor of a joint project that any hesitation upon this ground is unnecessary, but if this is the case it is extremely desirable that the people should express their feelings in some clear and unequivocal way, and I do not think there is the slightest doubt that if this should be done the Plainfield Council will eliminate this particular question and give it no further consideration.

The advantages of a joint system are apparent to everyone and it is to be hoped that this will be the ultimate solution of the problem. If North Plainfield will accept Plainfield's proposal to use its system with disposal works at the Darling farm, upon some satisfactory basis, other than a joint arrangement under the law of 1910, and if the State Board of Health will grant us permission to use this site, the matter can then be settled to the satisfaction of everyone.

Yours truly,
FRANK L. HOLT.

April 29, 1912.

PETITIONS FILED FOR DELEGATES AT LARGE

Trenton, April 30 (Special).—Petitions for the Taft delegates-at-large and alternates-at-large to the Republican National Convention at Chicago were filed with the Secretary of State yesterday afternoon, being brought from the State Republican Headquarters at Newark by John R. Flavell, Sergeant-at-arms of the Assembly. The candidates named by these petitions are the same as those agreed upon at the Republican conference in this city two or three weeks ago.

The candidates for delegate-at-large are United States Senator Frank O. Briggs, of this city; former Governor Franklin Murphy, of Newark; former Supreme Court Justice Gilbert Collins, of Jersey City, and F. Wayland Ayer, of Camden. Those named for alternate-at-large are William N. Runyon, of Union county; former Assistant Postmaster General William M. Johnson, of Bergen; John W. Herbert, of Middlesex, and Chas. M. Biddle, of Burlington.

Two petitions naming delegates-at-large to the Democratic National Convention at Baltimore were also filed. They placed in nomination United States Senator James E. Martine, of Union, and former Judge John W. Westcott, of Camden. Both men are pledged to support the candidacy of Governor Wilson for President.

—About a dozen friends were entertained at the home of John Wendall, on Arlington avenue, on Saturday night. Pinochle was played until a late hour, after which refreshments were served.

—Senator Boies Penrose has nothing to say and is saying it with a consistency indicative of the settled

PRESS CLASSIFIED COLUMNS

Plainfield's Greatest Want and Exchange Market

COPY RECEIVED UNTIL 2 P. M. DAILY

One cent a Word for first insertion, one-half a cent a word for each subsequent insertion of the same advertisement for less than one month. Fifty cents a line, (six words) for one month. **DOUBLE CHARGE FOR CAPITALS. NO ADVERTISEMENT RECEIVED FOR LESS THAN 10 CENTS.**

The Plainfield Daily Press cannot give information regarding advertisements for which answers are to be sent care of the Press. Persons replying to office addresses must mail or leave written answers as stated in advertisement.

PLAINFIELD FLOWER SHOP
Special Sales on Cut Flowers Fridays and Saturdays
Now is the time to place your orders For Ornamental Trees, Shrubs, Plants and Fruits.
Bedding Plants of all Kinds.
Grass Seed—Fertilizers
Landscape Gardening in all its branches.
Call or 'Phone us for estimate on what you may require.
We sell the Dunham Steel Water Weight Garden Rollers.
CENTRAL AVE. AND WEST FRONT STREET.
'Phone 1721
Advise on What and How to Plant Free.
Watchung Express Co.
Incorporated.
120 Madison Ave. Tel. 1664-M-2
All Orders Promptly Attended To.

T. A. Moore
UNDERTAKER
612 E. Sixth St.
TEL. 741-R

Established 1872.
P. CASEY & SON,
UNDERTAKERS AND EMBALMERS
Office 116 Park Ave., Tel. 884-W. Res. 417 W. 3d St. Tel. 903-R. Office open day and night. N. Y. office 10 E. 22d St., Tel. 2094-Gramercy.

A. M. RUNYON & SON,
UNDERTAKERS.
402 Park Avenue. Telephone No. 40. Office open day and night. Office of Hillside Cemetery. New York office—50 Great Jones St. Tel. call 3345-Spring. New York Embalmers License—1220. New York Registered Licensed Undertaker No. 315.

L. L. MANNING & SON.
STEAM GRANITE WORKS.
Corner Central Ave. and West Front St. Opposite First Baptist Church.

FOR SALE OR TO LET.

FOR SALE OR TO RENT—No. 505 MADISON AVENUE, 9 ROOMS; ALL IMPROVEMENTS; HOT WATER HEAT. FRANK H. SMITH, 503 MADISON AVENUE. 3 4 tf

FOR SALE OR TO LET—15-room house, all improvements; barn, conservatory; excellent location; one-half block from trolley and 10 minutes to main depot; moderate rental. 122 Plainfield avenue. 4 20 tf

HELP WANTED—MALE.

WANTED—Boy about 16 or 17 years old. Peterson, 217 Watchung avenue. 4 29 3

WHITE man to take care of horse, cow and garden. Apply evenings, 38 Rockview avenue. 4 30 2

WANTED—Plumbers and steamfitters' helpers. Apply 187 North avenue. 4 24 tf

SITUATIONS WANTED—MALE.

WANTED—Position as butler or useful man; colored. 305 Plainfield avenue. 4 29 3

AUTOMOBILES FOR SALE.

FOR SALE—Five passenger Chalmers 30; in first class condition; a real bargain. F. T. Woodhull. 4 20 tf

REAL ESTATE AGENTS.

REAL ESTATE for sale, rent and exchange. Insurance in strong companies at lowest rates; money loaned on real estate. Thickstun & Emmons. 197 North avenue. tf

PIANOS AND ORGANS.

STEINWAY piano for sale; elegant mahogany upright; nearly new;

HELP WANTED—FEMALE.

WANTED—A cook (white) with good reference. Apply 1406 Watchung avenue. 4 25 tf

WANTED—Apprentice and good sewers for dressmaking. 175 East Front street. 4 27 3

FINISHERS WANTED ON MUSLIN UNDERWEAR; A FEW INTELLIGENT LEARNERS TAKEN. APPLY NAT LEVY CO., RINK BLDG. 12 27 tf

WANTED — Competent waitress; white; to assist with chamberwork. Miss Tweedy, 125 Crescent avenue. 4 29 3

WANTED—Good white girl to assist with housework. 23 Vine street. 4 29 2

WANTED—A competent girl for general housework; reference required. Call at 91 Rockview avenue. 4 29 2

WANTED—Experienced girl for general housework; must go home nights; reference. H. B. Clarke, 202 East Ninth street. 4 29 2

WANTED—Experienced waitress; white; good references. Apply evenings, 541 Stelle avenue. 4 29 tf

WANTED—Reliable young colored girl as chambermaid and waitress. 79 Washington avenue. Call after 6 p. m. 4 29 tf

WANTED—A waitress; Swede preferred. Apply to 831 Central avenue. 4 30 tf

WANTED—Waitress and chambermaid; colored. Call between 3 and 6, Thursday, May 2, at 224 East Seventh street; references required. 4 30 2

WANTED—Girl for general housework; go home nights; references required. 432 West Sixth street, Plainfield. 4 30 3

WANTED—Competent, well recommended girl for general housework; no washing. 672 West Seventh street. 4 30 2

WANTED — Housework, without washing; good reference. Call 190 Grove street.

WANTED—Competent white girl for general housework; small family. 811 College place. 4 29 3

SITUATIONS WANTED—FEMALE.

50 GIRLS wanted; cooks, waitresses and general houseworkers. Mrs. Keller's agency, 22 Somerset place; 'Phone 1724. 4 25 6

COLORED woman wants washing out or at home. D. S., care Press. 4 20 3

LADY wishes washing at home or day's work. Mrs. Warner, 641 West Fourth street. 4 30 3

EXPERIENCED laundress wishes lace curtains and fine wash. 621 West Third street. 4 20 1mo

ROOMS AND BOARD.

FURNISHED rooms, all improvements; gentlemen preferred, or business women. 122 East Fifth street. 4 29 6

SUPERIOR table board. Mrs. Berrien, 602 Madison avenue. 4 30 1mo

TWO large desirable rooms, with board. Mrs. Williams, 137 Crescent avenue. 4 3 tf

WANTED—MISCELLANEOUS.

WANTED—Horse, wagon and harness; must be cheap for cash. Box 741, 'Phone 205. 4 25 6

WANTED—Steinway or Sohmer upright piano. Address Cash, Box 783, Plainfield. 4 16 1mo

WANTED—Lady's bicycle; must be in good condition. 'Phone 658-L. 4 29 3

LOST AND FOUND.

LOST—Music roll, Sixth and Liberty street. Reward. 649 Essex street.

LOST — THURSDAY, BOSTON BRINDLE TERRIER, BAT EAR, SCREW TAIL, ANSWERS TO NAME OF BARON. SUITABLE REWARD IF RETURNED TO THIS OFFICE OR 5 VERDON STREET, NORTH PLAINFIELD. 4 29 3

WANTED—TO BUY.

BOOKS—Advertiser will write or call if you have any volumes for sale. Address Books, care Press. 4 29 3

EMPLOYMENT AGENCIES.

MURRAY'S Employment Registry office has removed from 226 East Front street to 326 West Front street, near Grove, at Murray's auction rooms; 'Phone 666. 4 16 1mo

MISCELLANEOUS.

100 PER CENT. saved, protecting your furniture with slip covers; price $1.50 and up. Kay R. Melton, upholsterer, 57 Somerset street. 4 22 1mo

IF YOU NEED something to build you up, get a bottle of Tonic Hypophosphites at Nagle's Pharmacy. Good spring medicine. 2 29 tf

STORE your furniture with the Plainfield Storage Company; reasonable rates. Orders left for moving vans. Nagle's, Front and Grove Sts. 1 18 tf

MRS. BONY—Street dresses and evening gowns; makes a specialty of separate waists. 417 East Fifth street, Plainfield. 4 20 1mo

LABOR furnished, 308 Berckman street; housecleaning, whitewashing, lawn work, gardening, flowers and plants for sale; also potting soil. Albert Brinkley, telephone 624-W. 4 26 1mo

MRS. M. PAUL—Ladies' doctor—718 West Front street, near Grant avenue. 4 22 1mo

H. H. BUTLER, D. V. S.—Pet animals a specialty. OFFICE AT WM. T. CAMPBELL'S, 108 Somerset street, 'Phone 230. Hospital for dogs. (Cut out for reference.) 1 8 tf

H. M. CLARK, carpenter and builder, 60 Grandview avenue. Jobbing a specialty. 4 8 1mo

INSURANCE—Real estate, household goods, liability, automobile, plate glass, burglary, personal accident. E. Curtis, 183 North avenue. 4 3 1mo

RIDING lessons; fine saddle horses to hire; horses boarded; exchanged. Riding School, 775 Kensington avenue. 'Phone 194. 1 8 tf

KAY R. MELTON, upholsterer; estimates cheerfully furnished. 57 Somerset street. 4 22 21mo

FOR SALE.

LADY'S horse, phaeton, runabout, harness, for sale; exceptional opportunity; horse 14 hands high, gentle, sound; harness brass mounted; stylish phaeton. Can be seen at Hedden's stables or 'Phone 303-W. 4 25 3eod

FOR SALE—Sturdy transplanted lettuce, cabbage, cauliflower and tomato plants; rhubarb sets and strawberry plants. J. J. Borrup, 734 Central street, Netherwood. 'Phone 1563. 4 26-30 5 2

FOR SALE—Stable; must be entirely removed. Apply 977 Belvidere avenue. 4 30 3

FOR SALE—Fine young horse, suitable for delivery or truck; also harness; platform business wagon. Call 112 West Front street. 4 30 3

TRACK sulky for sale; first class condition; good as new; price $25. George Kirch, 116 Somerset street. 4 30 3

FOR SALE—High class trap for sale at a bargain, as I have no further use for it. Address Trap, care Press. 4 30 3

FOR SALE — Cedar for arbors, fences, and rustic work; also bean poles. John Mobus, Box 320, 'Phone 670-R. 3 7 2mo

FOR SALE—Bicycles; $7.50 and $8.50. 351 East Third street. 4 27 3

FOR SALE—Top soil, gravel and filling-in stuff for sale. Apply D. F. Dugan, 511 East Seventh street; Phone 175-W. 4 1 tf

FOR SALE—Profit-sharing bond at rate of fifty per cent. earnings of money invested and a guarantee of interest at 5%. I have paid 20 months on $200, and will sell for $190 cash. Apply C. C., care Press. 3 27 tf

MONEY TO LOAN.

MONEY TO LOAN on bond and mortgage. Mulford, opposite depot. 12 28 tf

TO LOAN—$1,700 at 5%. Geo. W. Bird, counselor at law, 103 West Front street, city. 4 30 3

$2,000 TO LOAN, bond and mortgage. Isaac Vail, 138 North avenue. 4 9 1mo

TITLES abstracted for purchasers of real estate and bond and mortgage loans. Chas. J. McNabb, 209 North avenue. 2 18 tf

MONEY TO LOAN on bond and mortgage. Charles L. Moffett, attorney, Woodhull & Martin building. tf

MONEY TO LOAN on bond and mortgage. J. T. Vail. 4 9 tf

MORTGAGES placed on good security. Francis J. Blatz, First National Bank Building. 8 21 tf

$35,000 TO LOAN at 5 per cent.

FOR RENT.

TO LET—Five pleasant rooms, city water, gas and heat. 1113 East Second street. 4 25 3

FOR RENT—House, nine rooms; newly decorated; three minutes from trolley, five minutes from railroad station; rent whole or part. Apply Neuman Bros. 4 22 tf

TO LET—Four new apartments with all the latest improvements; 916-920 West Fourth street, corner of Stebbins place. Inquire S. Mann, 919 West Third street. Phone 1996. 3 6 tf

TO LET—321 Park avenue, for business or dwelling. J. Manley. 3 26 tf

TO LET—9-room house, 929 West Fourth street; all improvements. Inquire Fred Endress, 941 West Sixth street. 4 30 12

TO LET—Nice furnished front room; all conveniences; private family; ladies preferred. 327 East Fifth street. 4 29 6

TO LET—Two five-room flats, 40 Harmony street. Apply 18 Craig place. 4 29 tf

STORE to let, 206 Liberty street; $15 per month. D. McInnes, 824 West Third street. 4 29 6

FOR RENT—Two stores, adjoining each other, corner Plainfield avenue and West Fourth street; an opportunity for butcher or grocer. Inquire A. Kunzman, 122 Plainfield avenue. 4 20 tf

HOUSE, on Lyman place, 6 rooms, part improvements; lot 50x150; cheap to quick buyer. Owner, Daily Press. 4 27 6

FLOOR to let. 47 Woodbine avenue. 4 24 6

LARGE house, 137 East Fifth street; central location; near Sycamore street; newly painted, new modern bath-room fixtures just put in; rent $35 per month; immediate possession. Murphy, 149 North avenue; telephone 675-J. 4 27 3

SIX-ROOM flat to let; 140 East Second street; $16. William Hand, 215 Jackson avenue. 4 26 tf

FOR RENT—Storage rooms, 321 Park avenue. John Manley, real estate and insurance. 4 26 tf

FOR RENT—Large room, suitable for two; airy and well lighted; central location. Address R., care Press. 4 27 3

PASTURE to let; cattle, $1.00 to $1.50; colts, $2.00 to $3.00 per month for the season, at Blackwell's Mills, N. J., 93 acres of meadow; will receive stock May 1. A. V. D. Williamson, R. F. D., No. 2, Three Bridges, N. J. 4 26 12

FOR RENT—Four rooms, city water, large attic. John Manley, 321 Park avenue. 2 23 tf

FOR RENT—Furnished rooms for light housekeeping; $1.25, $2.00, $3.00. 351 East Third street. 4 27 3

FOR RENT—To small respectable colored family, house of 6 rooms on Westervelt avenue, near Mountain. Apply J. V. E. Vanderhoef, at Woodhull & Martin Co. 5 8 tf

TO RENT—From June 1, completely and attractively furnished house in best location, beautiful garden, well shaded grounds, stable, convenient to station, best train service out of New York. Answers, E P., care Press. 4 4 tf

TO LET—4 and 5-room apartments; with all improvements, except heat; rent $17 and $18. M. F. Gano, 142 North avenue. 2 8 tf

FOR RENT—From April 1, house 8 rooms and bath; all improvements, with barn; No. 45 Prospect place near Washington avenue. J. V. E. Vanderhoef, care Woodhull & Martin Co. 2 17 tf

REAL ESTATE FOR SALE.

FOR SALE—A few choice lots on Union street; the cheapest lots in Plainfield for the money. J. T. Vail. 7 19 tf

CHOICE LOT for sale—Berkley avenue, Netherwood; 95 foot front by about 225 deep. R. I. Richardson, Westfield. N. J. Phone 66-J. 10 8 tf eod

FOR SALE—House and lot, on East Sixth street; 7 rooms; part improvements; fruit and grapes; small payment down; balance as rent. Address Small Payment, care Press. 4 22 tf

FOR SALE—9-room house, all improvements; cheap to buyer if sold by May first; price $2,500, $500 cash. 506 East Second street. 4 4 tf

WANTED TO RENT.

SPORTS OF ALL SORTS

JUST TAPS BY "BUNTS"

This is the last day of April.

Consequently, tomorrow will be the first of May.

Then Y is the Fourth of July.

The games that are scheduled by local teams for Wednesday, the first are: Somerville H. S. and the Borough High on Hyde Field; Roselle High and P. H. S. on Parker Field, with Leal's playing out of town.

Then a two day's wait followed by another attempt next Saturday to crack the season open in this city.

In the motorcycle run of the local club Sunday Percy Haberle got mixed up with a dog near Bound Brook. Loss, one medal and a temper.

Looking over the percentage column we find the Phillie's Pirates and Cubs nestled in the second section. Last year all three were scrapping it out with the Giants for first place in the other section.

You can now drive your car into New York without changing numbers as you go over the ferry.

Cincinnati keeps a stickin' to the top step.

When Wolverton traded Jack Knight for Gabby Street baseball experts said that it was all on the Yankee manager's side. Jack has been putting up snappy ball while Gabby has not been up to his past form. Now said experts are writing a different sort of stanza.

A sheriff prevented the playing of a game last Sunday in Connecticut; a minister was behind the sheriff.

Lee, the eLal's School pitcher, struck out 17, made 2 hits, 9 assists and was the manstay of the Front street team in the game with Morristown Saturday.

If Mr. Wardlaw's youngsters keep up their present pace they are due for a scalp soon.

Davenport leads the City High playing in batting, .500 is clouting the bal some. Barone, center fielder, leads in the percentage column, but has been at bat only three times.

There are a number of good stickers on the team.

The Cranford-P. H. S. game, which resulted in a disputed tie in the rain and wind of last Wednesday, probably will be played over.

And the Upsala game, which the rain prevented, is chalked up for May 6.

Hal Chase has been ordered home by Wolverton to be under the care of a physician. It is thought that a nervous breakdown has been aggravated by a severe cold.

Good-bye A—Pril.

EUGENE LIDGATE WILL PLAY WITH DUNELLEN

Eugne Ledgate, a backstop of no mean ability has signed up with Manager Bogardus of the Dunellen team, and will take care of the receiving end for that club this seasen. Manager "Bob" is doing all in his power to put on a winning combination this year and has his eye open for all promising local players. Already his list includes a strong bunch.

Ledgate is not a stranger to the local fans, having caught for the City High School team in good style. When the Central Jersey League started last year the different managers were combining the players in this section for players that could stand up to the racket. Scotch Plains found Lidgate at his home in Fanwood and used him in a few games, when he recived an offier from Highbridge and played the rest of the season with them.

A good backstop with a dangerous whip he is sure to hold up his end of the game and help the Dunellen team to live up to their former reputation.

BASEBALL.

Results of Games Played In National and American Leagues.

NATIONAL LEAGUE.

All games postponed on account of rain.

STANDING OF THE CLUBS.

	W.	L.	P.C.		W.	L.	P.C.
Cincinnati	9	3	.750	Pittsburg	5	7	.417
New York	8	3	.727	Phila phia	4	6	.400
Boston	6	6	.500	St. Louis	5	8	.385
Chicago	5	6	.455	Brooklyn	4	7	.364

AMERICAN LEAGUE.

At Washington: R. H. E.
Washington 0 1 0 1 0 0 0 0 *—2 3 0
New York..0 0 0 0 0 0 0 0 0—0 5 3
Batteries—Johnson and Ainsmith; Vaughn and Street. Umpires—Connolly and Hart.

At Boston: R. H. E.
Philad'phia 0 0 0 0 0 2 2 0 3—7 12 2
Boston ... 0 0 0 1 0 0 0 0 0—1 7 2
Batteries—Plank and Thomas; O'Brien, Bushman, Hagerman and Nunamaker. Umpires—Westervelt and O'Loughlin.

Detroit-Chicago game postponed on account of rain.

St. Louis-Cleveland game postponed on account of wet grounds.

STANDING OF THE CLUBS.

	W.	L.	P.C.		W.	L.	P.C.
Chicago	10	3	.769	Cleveland	6	6	.500
Boston	8	4	.667	St. Louis	5	8	.385
Phila'phia	7	5	.583	Detroit	5	9	.357
Wash'ton	7	5	.583	New York	2	10	.167

BASEBALL POOLS.

NATIONAL	Sat.	Sun.	Mon.	Tues.	Wed.	Thurs.	Fri.	Total
New York								
Brooklyn								
Boston								
Philadelphia								
Chicago	9							9
Cincinnati	4	3						7
Pittsburg	23	2						25
St. Louis	0							0

AMERICAN								
New York	0		0					0
Philadelphia	5		7					12
Boston	6		1					7
Washington	5							5
St. Louis	2							2
Cleveland	3							3
Chicago	2	9						11
Detroit	0	5						5

HOBART F. C. VICTORS.

The Hobart Field Club were victorious in a closely contested baseball game with the White Sox, on the former's grounds at Hobart avenue and Eifihth street last Saturday morning, 9 to 6. The batteries for the winners were Huelson and Potts, and H. Brandt and Clarkson officiated in a like capacity for the White Sox. Manager Parker Newell, of the Hobart Field Club announces a game for Saturday with the team representing the Seventh Grade of the Washington School at the Hobart Field Club grounds.

JUNIORS PLAY BOUND BROOK.

The Junior A. C. will go to Bound Brook next Sunday and play a team then return a return game is expected later on. The Juniors will line up: P. Gleason, pitcher; W. Murphy, catcher; P. Luthman, 1st base; J. Carney, 2nd base; G. Service, 3rd base; V. Mullen, short stop; D. Cregar, left field; N. Forristel, center field; P. McDonough, right field. The Junior A. C. would like to arrange games with out of town teams, particularly the Red Sox and the Plainfield, Jruniors. Address W. Murphy, Jr., 180 North ave.

$25,000 FOR A FIRST BASEMAN

Pittsburgh Club Will Give That Sum For Star Player.

ED KONETCHY WOULD DO.

Cardinals' Initial Stationer Just Sort of Player Manager Clarke Is After. Club Has Paid Out $40,500 In Trying to Land Good One.

WHAT FIRST SACKERS COST.

1904—Howard and Clancy, $2,000	$2,000
1904—Nealon, $5,000	5,000
1907—Nealon and Swacina, $2,500	2,500
1908—Swacina, Storke, $2,500; Kane, $2,000	4,500
1909—Abstein	3,500
1910—Hyatt, $2,500; Sharpe, $2,500; Flynn, $4,000	10,000
1911—Hunter, $12,000; McKechnie, $1,000	13,000
Total	$40,500

For a first baseman, $25,000.

In seven years spent trying to get a first baseman, $40,500.

The management of the Pittsburgh Pirates makes the offer of $25,000 for a player who can guard the territory around the initial sack a la Ed Koney,

Photo by American Press Association.

ED KONETCHY, FOR WHOM PITTSBURGH WOULD GIVE FORTUNE.

Hal Chase or Jake Daubert, and the Pittsburgh Pirates have spent $40,500 trying to get a first baseman of this kind.

This may sound fictitious, and some may believe that one too many ciphers appears in the first line, but Secretary William H. Locke of the Pirates gives the startling information that, if any minor league magnate can develop a youth about the equal of Koney, Chase or Daubert, President Dreyfuss will sign the check for $25,000.

So here is the chance for some minor league magnate to acquire a small fortune on one player, as did George Lennon, owner of the St. Paul American Association club, when he sold Marty O'Toole for $22,500.

Of course there are few first sackers in the class with Koney, Chase or Daubert, and it is not necessary that a written guarantee shall accompany the sale and purchase, but the Pittsburgh club stands willing to expend $25,000 for such a player as the Cardinals, Yankees and Superbas own.

The subject of paying this fabulous sum for a first baseman was discussed by Locke, and the whys and wherefores were made very plain by the shrewd and smart secretary.

"Did the Pittsburgh club really pay $22,500 for Marty O'Toole?" was asked of Locke.

"Yes, and if there are any more pitchers as good as O'Toole, Dreyfus will pay $22,500 and perhaps more," replied Locke.

"During the past few years we have paid more than $22,500 for pitching material and haven't a single twirler out of the lot to show for our money," continued Locke. "Experimenting is costly these days, and to pay a big price for one who is certain to make good is the best policy in the long run.

"Why, since Bransfield was traded in 1904 we have spent a fortune trying to get a player to fill his shoes, and not until now do I think we have found him. He is Jack Miller."

Two years back Roger Bresnahan was on the verge of trading Ed Koney for three Pirates, but the Dublin Dook weakened when it came time for completing the deal and called all bets off.

"Several times since we have tried to buy Koney, have offered star players for him, but Bresnahan has flatly refused to listen to a trade with Koney mentioned. He's a star, and I wish we had him. With Koney on first Pittsburgh would cinch the flag."

The list of the players and their cost to the club are shown in box above.

NATIONAL ASSOCIATION ANNOUNCES TENNIS DATES

The United States National Lawn Tennis association made public recently a list of 140 fixtures for the season The national championships are set as follows:

June 10—Women's championships and mixed doubles championships at the Philadelphia Cricket club courts, St. Martin Pa.

June 22—Clay courts championships at the Pittsburgh Athletic club courts, Pittsburgh.

Aug. 19—National championships in singles, doubles and interscholastic doubles at the Newport Tennis club courts at Newport, R. I.

Sept. 4—Intercollegiate championships at the Merion Cricket club courts, Haverford, Pa.

The more important sectional tournaments are as follows:

May 27—Women's championship of the eastern states at the Merion Cricket club Haverford, Pa.

May 27—New England intercollegiates at the Longwood Cricket club, Boston

June 3—Cotton states championships at Montgomery, Ala.

June 4—New England championships at Hartford.

June 10—Gulf states championships at New Orleans.

June 24—South Atlantic states championships at Augusta, Ga.

July 1—Southern championships at Atlanta, Ga.

July 1—Middle states championships at Orange, N. J.

July 15—Eastern championships at Longwood Cricket club, Boston.

July 20—Western championships at Onwentsia club, Chicago.

In addition to several tristate, bistate and regional championships twenty-six states have arranged formal state championship tournaments. The New England state championships are as follows:

May 30—Massachusetts doubles at Brae Burn.

June 8—Massachusetts singles at Longwood.

July 8—Connecticut at Litchfield.

July 29—New Hampshire at Crawford

Aug. 3—Rhode Island at Agawam Hunt.

Aug. 5—Vermont at St. Johnsbury.

Aug. 6—Maine at Bar Harbor.

The New York state championships are fixed for Aug. 1 at the Crescent Athletic club in Brooklyn.

The Metropolitan championships will be held June 15 at the West Side Tennis club in New York.

The principal interscholastic dates were set as follows: May 4, at Princeton; 6th, at Pennsylvania; 11th, at Harvard; 18th, at Columbia and Illinois at Chicago; 25th, Yale.

K. O. BROWN WILL NOT DO AS AN UMPIRE.

"Knockout" Brown, the New York lightweight pugilist, had an experience that nearly cost him his life. He was the man behind the bat in a recent game in Gotham where two colored teams played. The first man up whanged out a corking single and hotfooted it to first.

"You're out!" shouted Brown.

That settled it. The entire team made a rush for Brown, and he took the fence.

"What's the matter with you?" demanded Dan Morgan after Brown was out of harm's way.

"I couldn't think of safe, and I hollered out the first word that came to my mind."

—Read the Plainfield Daily Press

WOLGAST TO GIVE RIVERS A CHANCE

Lightweight Champion Will Meet Mexican July 4.

BATTLE SHOULD BE GOOD ONE.

Rivers One of Best Boys Ever Produced on Coast—He Has Met With Only One Defeat—Wolgast Must Be In Good Shape In Order to Win.

By TOMMY CLARK.

Ad Wolgast, who tacks world's lightweight champion after his name, will make his re-entry into the ring when he tackles Joe Rivers, the Mexican, in Los Angeles, Cal., July 4. The battle will be a twenty round affair, and the title holder will receive $15,000 for his trouble, while Rivers will get $7,500 for his end.

The battle between the lightweights will give the Jack Johnson-Jim Flynn scrap at Las Vegas, N. M., a wallop in the attendance line and should furnish better amusement to those who pay cash. The fight from start to finish should be one worth witnessing. Both boys love to mix, and whoever gets the first real wallop over (the one will undoubtedly be Wolgast) gets the big hand and the accompanying adoration

But Wolgast will have to be right to beat Rivers. The Mexican has proved to be a tough nut, especially when he comes in at catchweights, and 133 means that he will not have to take off any poundage. When Johnny Kilbane, the present featherweight champion, stopped Rivers, the Mexican boy was forced to make a low weight, and this left him weakened and drawn. He was not able to put up his best fight, nor could he take the beating handed out by Kilbane. It will be different when he faces Wolgast.

There is considerable speculation among the boxing element whether or not the operation for appenditicis which Wolgast was forced to undergo will slow up the champion. Many are of the opinion that he will not be able to take the gaff like he has done heretofore or as he was forced to take in his affair with Battling Nelson when he won the championship. Some contend that the operation will make him weak about the body and that Rivers will be able to make the little Cadillac boy quit with stomach punches.

The champion has just as many optimistic boosters in this regard, who point out the fact that athletes have been stricken in a similar way in the height of their career and that the opera, on which followed never impaired their athletic ability. Tommy Gary, the Chicago lightweight, lost his appendix, and he is battling in the ring now frequently and taking the punishment without a quiver. He says that the operation left no ill effects.

There is but one danger to Wolgast, according to physicians who take an interest in pugilistic doings and who have studied the case of the champion. This danger is being too fat. Medical authorities and trainers of athletes agree that a man cannot make a proper showing if he be carrying any superfluous flesh. Medical men agree that flesh usually accumulates speedily after an operation for appendicitis. Therefore it seems that Wolgast would do well to train down fine and up to the day of the affair, that he may get rid of the redundant weight.

Should the champion go as fast in his fight with Rivers as he has against other challengers, he should win. Rivers has many angles of the game to learn before he can hope to beat the lightweight champion, and it seems that his only chance is to land the "haymaker." And it may be that he will not win then, for Nelson stopped Wolgast in the twenty-second round of their fight, but the Cadillac boy revived in the twenty-fourth and from that time until the fortieth he beat Nelson all the way. Wolgast has to be on his back, stiff, before he is licked.

SPEAKER'S HAT IN RING.

Boston's Outfielder Says He's After Batting Scalp of Cobb.

Tris Speaker, the sterling outfielder of the Boston Red Sox, has thrown his hat into the ring for the batting championship of the American league.

Ty Cobb of Detroit and Joe Jackson of Cleveland have been hugging an opinion that the batting honors of the organization should be the personal property of one of them next October. Speaker says they "have got to show him."

—Job printing of all kinds at the Press office. Get our prices

Sporting Goods
Photo Supplies
Picture Framing
Artists' Materials
and Prints
PAUL R. COLLIER
156 E. FRONT ST. 'PHONE 51-W

BICYCLES
Pierce, Columbia, Arrow, Reading-Standard, Hartford, Crawford, Queen City, Crown, Cyrus, Fairy Line.
Repairing Sundries Tires
Jack Horner, 33 Somerset St.

ASSEMBLYMAN SLAPS AT GOVERNOR WILSON

Anderson, of Somerset, Sees Ulterior Purpcse in Veto of Grade Crossing Bill.

Assemblyman William delaR. Anderson, of Somerset county, caused a stir at the William H. Taft Club meeting at the Republican City Committee headquarters last night, when he declared that in his opinion that Governor Wilson was serving his own selfish ends by vetoing the grade crossing bill, of which Anderson and Senator Pierce were the sponsers. The Assemblyman told of a private letter addressed to the Governor having been found enclosed in the bill when it was returned by Wilson to the legislative committee. This letter, he asserted, was written by a railroad man in New York. In it, the Governor was urged to veto the measure in question and it is alleged to have contained a sentence to the effect that it would be to the Governor's interest to kill the bill. Anderson did not name the author nor did he explain why a private letter was made public.

Charles W. McCutchen and Mayor Robert Clark, Jr., both of North Plainfield, were added to the list of vice presidents. A large number who had made favorable replies to invitations to join were added to membership.

As registration worked for the Presidential primaries these were selected:

First ward, 1st and 2nd districts Walter L. Arnold, Jr., third district [illegible] Gleckler, fourth district, Robert L. Craig.

Second ward, 1st district, W. N. Runyon; 2nd district, T. M. Day; 3rd district, George Ballantyne; 4th district, W. R. Townsend.

Third ward, 1st district, Frank H. Smith; 2nd district, Roger Murray; 3rd district, J. H. Cose; 4th district, J. J. Carroll.

Fourth ward, William Newcorn.

"EXAMS" FOR ELECTION OFFICERS SCHEDULED

Trenton, April 30. Attention is again called by the Civil Service Commission to the series of examinations for members of the board of registry and election, which will be held in May and June.

Petitions for those who desire to take the examinations will be distributed by the Civil Service Commission from the following places: State house, in this city; offices of the commission, city hall, Newark, or the city hall, Jersey City; by W. E. Christen, registar of labor, courthouse, Newark, or Norman Rowe, registar of labor, courthouse, Jersey City.

Chairman of Republican and Democratic County Committees may nominate two or more candidates for each district in their respective counties. Those who desire to file an independent petition can do so with the commission before Wednesday next. These petitions must bear the names of five persons belonging to the same party as the candidate.

Examinations will be held as follows:

Somerset—Somerville, May 14.

Union—Elizabeth, May 15.

Essex—Newark, May 16 and 17.

Hudson—Jersey City and West Hoboken, May 20, 21, 22.

Morris—Dover, May 23, and Morristown, May 24.

Burlington—Burlington, May 27, and Pemberton, May 28.

Gloucester—Woodbury, May 29.

Mercer—Trenton, May 31.

Bergen—Hackensack, June 3.

Passaic—Paterson, June 4.

Sussex—Newton, June 5.

Warren—Phillipsburg, June 6.

Hunterdon—Flemington, June 7.

Camden—Camden, June 10.

Salem—Salem, June 11.

Cumberland—Bridgeton, June 12.

Monmouth—Freehold, June 13, and Red Bank, June 14.

Ocean—Tuckerton, June 18, and Toms River, June 19.

Middlesex—New Brunswick, June 21.

Atlantic—Atlantic City, June 26.

Arrival and Departure of Mails at Plainfield Postoffice.

February 1, 1912.

NEW YORK MAILS. Arrive—5:30, 8.00, 8.40, 11.45 a. m., 12.30, 2.30, 5:00, 5:30, 8.30 p. m., 12 midnight. Close—6:30, 8.00, 9:00 10:30 a. m., 12.10, 2:00, 3:50, 6.00, 7.45, 9.00 p. m.

SOMERVILLE AND EASTON. Arrive—8:40, 10:00 a. m., 12:30, 3:15 and 7:00 p. m. Close—6:30, 8:00 a. m., 12:35, 1:30, 4:30, 5:00 p. m.

PHILADELPHIA—Direct. Arrive—6:30, 8:00, 9:40, 11:45 a. m., 12:30, 2:30, 7:00 p. m. Close—6.20, 11:30 a. m., 12:35, 2.00, 3.50, 7.00, 9.00 p. m.

THROUGH FAST MAIL FOR EAST. Close—12.10, 3.50, 6:00 p. m.

DIRECT THROUGH FAST MAIL FOR WEST. Close—6.00, 11:30 a. m., 1.30, 5.00 and 9:00 p. m.

DIRECT SOUTHERN MAILS. Close—6.30 a. m., 12.35, 5.00, 7.00 and 9 p. m.

PENNSYLVANIA, West of Easton. Close—6.30 a. m., 1:30, 7:00 p. m.

ELIZABETH—Direct. Arrive—3:00, 8:40 a. m., 1:30, 2:30, 5:30 p. m. Close—8:00, 10:30 a. m., 12:10, 2:00, 6:00, 9:00 p. m.

ROCK—Direct. Arrive—8:00, 8:40 a. m., 1:30, 2:30, 5:30 p. m. Close—6:30, 8:00, 9.00, 10:30 a. m., 12.10, 2.00, 3.50, 5:30, 6.00, 9:00 p. m.

WATCHUNG. Arrive—12:00, 6:45 p. m. Close—9.00 a. m., 3.45 p. m.

WARRENVILLE. Arrive—1:00 p. m. Close 9:00 a. m.

SUNDAY MAILS. Office open from 9:30 to 10:30 a. m.
Mail closes at 6:15 p. m.
W. H. BIRD, P. M.

Advertisements
—For—
New York Herald, World, Times, Sun, Journal, Telegram, American, Brooklyn Eagle, Globe
—and—
Newark Evening News
Received at
PLAINFIELD DAILY PRESS
At Regular Office Rates.

CLIMAX OF A ROMANCE THAT BEGAN IN SCOTLAND

A romance which began in Scotland several years ago, termined in the marriage of Miss Anna Baird Smith, of Jackson avenue, in the Netherwood section, and Alexander McDonald, of Bound Brook. The ceremony was performed at the parsonage of Grace M. E. church by Rev. C. C. Caine and was witnessed only by members of the pastor's family. The couple will reside in Bound Brook.

Both Mr and Mrs. McDonald are natives of Scotland and became acquainted there. The former came to this country to make his fortune with the understanding that Miss Smith was to follow at the proper time. Word was sent to her recently and she originally booked passage on the ill-fated Titanic but changed her plans afterward and sailed on a steamer leaving a week earlier. She reached Plainfield three weeks ago, coming here because she had friends at the Netherwood address.

—The absence of spyglasses in the crow's nest of the Titanic will only account in part for much of the short-sightedness that was shown in the management of the [illegible]

EVIDENTLY THE LADY WAS IN SERIOUS TROUBLE

SMALLEY Bros.
147 NORTH AVENUE.
BUTCHERS
CHOICE MEATS
GAME IN SEASON.
ROASTING AND BROILING CHICKENS A SPECIALTY.
BERKSHIRE SAUSAGE (None better).
Orders call 1-[illegible] and delivered.
Tel. [illegible]

VAIL
JEWELER and OPTICIAN . . .
236 Park Avenue
OPPOSITE NORTH AVENUE.

R. Morris Adkins
MASSEUR and HYDROPATH
Treatment Parlors
112 MADISON AVE.
'Phone 1172-L
Home Treatment by Appointment.
New York Office 61 East 86th St
'Phone 6058-Lenox.

OVER 65 YEARS' EXPERIENCE
PATENTS
TRADE MARKS
DESIGNS
COPYRIGHTS &C.
Anyone sending a sketch and description may quickly ascertain our opinion free whether an invention is probably patentable. Communications strictly confidential. HANDBOOK on Patents sent free. Oldest agency for securing patents.
Patents taken through Munn & Co. receive special notice, without charge, in the
Scientific American.
A handsomely illustrated weekly. Largest circulation of any scientific journal. Terms, $3 a year; four months, $1. Sold by all newsdealers.
MUNN & Co. 361 Broadway, New York
Branch Office, 625 F St., Washington, D. C.

NOTICE OF ASSIGNMENT.

Notice is hereby given that Edward H. Clevely, owner and proprietor of the E. H. Clevely and Brother Restaurant and Lunch Room business at No. 179 North Avenue, in the City of Plainfield, County of Union, and State of New Jersey, hath this day made an assignment to the subscriber of his estate, for the equal benefit of his creditors, and that the said creditors must exhibit their respective claims, under oath or affirmation, to the subscriber, at his office, Room 8, 221 Park Avenue, Plainfield, New Jersey, within three months from the date of said assignment, or the same will be barred from coming in for a dividend of the said estate.

Dated April eighth, 1912.
VINCENT W. NASH, JR., Assignee,
221 Park Avenue, Plainfield, N. J.
4 9 5-tu

Leland Manning
MASON AND BUILDER.
Estimates Furnished.
Jobbing a Specialty.
1120 Myrtle Avenue. Tel. 347-J.

FURNITURE,
OIL CLOTHS,
STOVES, ETC
Louis Kadesh
23 Somerset Street.

DR. A. MACHAN
VETERINARY PHYSICIAN AND SURGEON
Hon. Grad. Ont. Vet. Col.
Offices: The City Boarding Stables, 140 East Second street, and Hedden's Livery Stables, 118 East Fourth St.
Residence: 540 West Fifth street.

SELLING OUT
Palms, Ferns, Begonias at Reduced Prices
PETERSON'S
217 Watchung Ave. 4 8 1m

CHAS. KEIDERLING
FURNITURE PACKER.
Furniture, Trunks, Pictures, China Glass and Bric-a-Brac Packed and Crated for Storage and Shipping
Storage Rooms to Let.
Tel. 559-J. 258 E. Front St

PLAINFIELD WINDOW CLEANING CO.
M. MERSTRICH, Prop.
Stores, Offices, Private Residences, New Buildings Cleansed, Scrubbed and Oiled. Office, 121 Liberty St. Tel. 1945-W.

RAG CARPETS AND RUGS.
RAG carpets and rugs, also silk portiers made from your own material; we also buy carpet rags. Address William Spicer, Scotch Plains, or William A. Schorb, & Co., 120 Madson avenue, Plainfield; 'Phone 1707-W. 10 2 tf

Hoagland's Express
Careful and Expert.
Furniture Moving
Office 116 W. Second St. Tel. 833-W
Home Tel. 648-L.

JOHN WIRTH
(Successor to Henry Liefke)
BAKERY AND CONFECTIONERY

THREE BIG SOCIALISTS.

Victor Berger, M. C., George R. Lunn and Emil Seidel.

Photos by American Press Association.

Mr. Berger of Milwaukee is the only Socialist member of congress. Mr. Lunn is mayor of Schenectady, N. Y., and Mr. Seidel was mayor of Milwaukee until the recent election. They were in New York to attend the fifteenth anniversary celebration of the Jewish Daily Forward.

LOSES NERVE AFTER MURDER; KILLS SELF

Musician Planned to Hide Slain Wife's Body.

New York, April 30.—Albert de Brahms, a violinist, well known in the hotels and cafes around Longacre square, murdered his wife in their home in an apartment house some time late Friday night or early Saturday morning. For two days he made preparations for disposing of the body by shipping it in a trunk, and when an attempt was made to deliver the trunk to him the ringing of the doorbell and the banging of an excited Frenchwoman on the door so shattered his nerve that he committed suicide.

De Brahms and his wife did not live a life of harmony. They were intensely jealous of each other, and she was indiscreet in a way that caused serious disagreements.

MILLIONS FROM CEMETERIES.

Suit Says Chauncey M. Depew Shared Big Profits of Promoters.

New York, April 30.—The name of former United States Senator Chauncey M. Depew is mentioned in a suit brought by Francis E. Baker, a cemetery promoter, against Reese Carpenter, comptroller of the Kensico Cemetery company, for his share of the profits of cemetery promotions in New York, Massachusetts and Pennsylvania, in which it is alleged that Senator Depew, Carpenter and William H. Lyon, president of the Kensico Cemetery company, have made profits of from $3,000,000 to $4,000,000.

One of the contentions of the plaintiff is that by the use of Senator Depew's name the promotion of cemeteries in various states was made profitable through expediting the sale of stock.

HARVESTER SUIT FILED.

Action Brought Against Trust In St. Paul by Taft's Direction.

Washington, April 30.—Suit for the dissolution of the International Harvester company under the Sherman anti-trust law was filed in St. Paul, today by direction of President Taft.

The filing of the suit is the result of the failure of negotiations between the department of justice and the legal officers of the corporation. The government alleges that the harvester company is a monopoly in restraint of trade, and its dissolution will be sought on that ground.

Major Robert Dollar Dies.

Santa Monica, Cal., April 30.—Major Robert Dollar, prominent in Grand Army circles, is dead here, aged seventy. He was once attorney general of Dakota territory.

—"Is the lid coming off?" asks a dispatch from Washington. This, we

SUICIDE LOVED SOLOIST IN VAIN

Maryland Man Ends Life When Rebuffed.

THIRD TRAGEDY FOR GIRL.

First Fiance Died Suddenly of Pneumonia Before Nuptials, Second Killed Himself When Health Failed—Pretty Musician Millionaire's Granddaughter.

Atlantic City, N. J., April 30.—Disappointed because Miss Edna Baier, twenty-seven years old, pretty soloist in the Olivet Presbyterian church, failed to return his love, Howard Fisher, aged forty-two years, of Perryville, Md., ended his life with gas here. His body was discovered in his apartment at the Hotel Netherland, where he had been registered for over a month.

The tragedy is the third that has been connected with the name of the young woman, the daughter of J. Leonard Baier, a wealthy merchant, and granddaughter of James Henry Mason, a millionaire realty broker.

Eight years ago she was engaged to marry E. D. Hand, a young broker. A few weeks before the time set for the nuptials he died suddenly of pneumonia. Two years ago she was to wed Clarence Albertson, then assistant prosecutor of the county and son of one of the resort's oldest families. Three days before the day of the wedding Albertson told friends he was going to New York on a business trip. The next day his body was found in his boathouse at Ventnor. He had blown his brains out while suffering from melancholia superinduced by ill health.

Less than a month ago death claimed Miss Baier's younger sister. She had not fully recovered from the shock when the news of Fisher's death was conveyed to her. Miss Baier had never encouraged his attentions and had asked him to stop bothering her. In a letter written before turning on the gas he had addressed a photograph of himself to her, and he clasped a picture of Miss Baier in his hand when his body was discovered.

ROBBERS MAY GO FREE.

Because Jersey Convict Cannot Be Taken to Testify Against Them.

Trenton, N. J., April 30.—Thomas and James Reilly and Lena Goss, a trio of noted criminals, may be released from custody by the authorities of Poughkeepsie, N. Y., because there is no legal procedure under which a convict who would testify against them can be taken from state's prison here to testify in another state.

The two men are being held for complicity in a number of burglaries, the case against them having been furnished in an affidavit by William J. Burke, now confined here for safe-breaking.

Chief of Police McCabe and Assistant District Attorney Conger, both of Poughkeepsie, presented the evidence to Governor Wilson, hoping to obtain an order which would permit them to take Burke into New York state in custody.

The governor conferred with the attorney general and found that Burke could not be removed.

General Markets.

New York, April 30.

BUTTER—Firm; receipts, 6,514 packages; creamery, specials, lb., 34½c.; extras, 34c.; firsts, 32½a33c.; seconds, 31a32c.; thirds, 29a30c.; state dairy, tubs, finest, 33a33½c.; good to prime, 29a32c.; common to fair, 24a28c.; process, specials, 27½a28c.; extras, 26½a27c.; firsts, 25½a26c.; seconds, 24a25c.; factory, current make, firsts, 25½c.; seconds, 24½c.; thirds, 22a23½c.; packing stock, current make, No. 2, 23½a24c.; No. 3, 21a23c.

CHEESE—Unsettled; receipts, 1,332 boxes; state, whole milk, current make, specials, white, lb., 16¾c.; colored, 15½c.; average fancy, white, 15½c.; colored, 15¼c.; undergrades, 15c.; state skims, current make, specials, white, 11½c.; colored, 11½c.; fair to choice, 8a10¾c.; undergrades, nominal, 7a8c.

EGGS—Lower and unsettled; receipts, 32,514 cases; fresh gathered, extras, doz., 21½a22c.; storage packed, firsts, 20½a21½c.; regular packed, firsts, 19a20c.; seconds, 18½a18¾c.; dirties, 16½a17½c.; checks, 15a16c.; state, Pennsylvania and nearby, hennery whites, fancy large, 22½a23c.; fair to good, 21a22c.; hennery browns, 21a21½c.; gathered brown and mixed colors, 20a20½c.

HAY AND STRAW—Firm; timothy, 100 lbs., $1.40a1.65; shipping, $1.30a1.35; clover, mixed, $1.30a1.55; long rye straw, $1a1.05; oat, 75a80c; small bales, 5c. less.

POTATOES—New, weak; old, weak. Bermuda, new, No. 1, bbl., $7a7.50; No. 2, $6a6.50; Florida, new, No. 1, bbl., $5.25a6; seconds, $4a5; culls, $2a3; Maine, old, in bulk, 160 lbs., $3.75a4; bag, $3.50a4; state, old, in bulk, 180 lbs., $3.62a3.87; bag, $3.50a3.75; European, No. 1, per 168 lb. bag, $1.75a2.25; undergrades, 168 lb. bag, $1a1.50; sweets, Jersey, basket, $1.25a2.

Live Stock Markets.

Pittsburgh, April 30.

CATTLE—Receipts, 85 loads; market active and 25 cents higher; choice, $8; good, $7.75a8; tidy, $7.50a7.80; fair, $6.50a7.25; common to good fat bulls, $4.50a7.25; do. cows, $3.50a6.50; heifers, $5a7.50; fresh cows and springers, $25a60.

SHEEP AND LAMBS—Receipts, 17 double decks; market active and 50 cents higher; prime wethers, $7.25a7.50; good mixed, $6.75a7.15; fair, $5.75a6.50; spring lambs, $8a12; lambs, $5a9.25; veal calves, $8.50a9; heavy and thin calves, $5.50a6.50.

HOGS—Receipts, 50 double decks; market slow and prices 25 cents lower; prime heavy, heavy mixed, mediums and heavy Yorkers, $8.20a8.25; light Yorkers, $7.75a8; pigs, $7a7.75; roughs, $7a7.25; stags, $5a6.25.

How It Happened.

Aunt Maria—Don't deny it, Martha. I saw you. Your lips and his met as I came into the room. Martha—Yes, auntie, but it was all an accident. I started to whisper something into Charley's ear at the same moment that he tried to whisper something into my ear, and that is how it hap-

GEORGE BORUP.

Youngest Member of Peary's Expedition, Who Was Drowned.

This picture shows Borup clad in attire such as he wore on his trip north with the discoverer of the north pole. Borup, who was a Yale student, was drowned Sunday off the Connecticut coast when a boat capsized. His body has been recovered.

LAST OF "PHANTOM BANDITS" IS CAUGHT

Garnier, Aid to Bonnot, Surprised In Room.

Paris, April 30.—The last of the "phantom bandits," Garnier, chief lieutenant of the slain Bonnot, was arrested here. He was surprised in his room and gave up without a fight.

The arrest put a peaceful end to preparations by the police to dynamite an anarchist den where it was believed Garnier was hidden, with a possible repetition of the scene that thrilled Paris Sunday. Garnier, a mere youth, was the aid of Bonnot, who, with Dubois, another pal, was killed after a hot gun fight, which ended with the blowing up by the police of the garage they made their "fort."

OUR MOST HYBRID WORD.

"Remacadamizing" Can Boast of Having Five Language Parents.

The most hybrid word in the English language, according to Professor A. F. Chamberlain of Clarke university, writing in the Popular Science Monthly, is "remacadamizing." Professor Clarke points out that this word is derived from five languages—Latin, Gaelic, Hebrew, Greek and English. He resolves it into its factors as follows:

First.—Re, a Latin prefix, signifying a repetition or doing over again.

Second.—Mac, a Gaelic word for son, in common use as a prefix for genealogical purposes.

Third.—Adam, the representative in many European languages of the Hebrew name of the first man, according to the Mosaic account of the creation as given in the book of Genesis.

Fourth.—Iz (or ize), the modern English representative, through the French, iser of the Greek verbal terminal izein.

Fifth.—Ing, the English suffix of the participle present, verbal noun, etc.

The root of this word, "macadam," illustrates in another way the vitality of our English speech and its ability to draw new words into its vocabulary whenever the need arises. The term "macadam" is really the family name of the man, John Macadam, who in 1819 devised the now common method of paving roads with small broken stones, etc. Celtic and Semitic had already combined to produce macadam, meaning "son of Adam," which the English language then took up and further molded to suit its genius.

There are many such hybrids, but this is probably the worst.

Brother Jonathan.

The origin of the term "Brother Jonathan" was as follows: When General Washington went to Massachusetts to organize the army he found a great lack of ammunition and of other necessary means for the conduct of the war, and at one time it seemed quite impossible to arrange things properly. Jonathan Trumbull was then governor of the state of Connecticut, and the general, who placed complete reliance on his excellency's judgment, said, "We must consult Brother Jonathan." He did so, with the satisfactory result that the governor was successful in supplying many of the pressing wants of the army, and thenceforth, whenever difficulties arose and the army spread over the country, "We must consult Brother Jonathan" became a common saying until it passed into a nickname for the whole country.

A Kingdom For a Horse.

The king of England owes his crown to a horse's shoe. The act of settlement by which in 1701 parliament elected the house of Hanover to the British throne, passed the commons by only one majority. This deciding vote was given by Sir Arthur Owen, M. P. for Pembrokeshire, third of his title, who rode post haste from Wales for the purpose. He had relays of fresh horses all along the route, but arrived, dusty and travel worn, at Westminster barely in time to the very minute. Had one of his horses gone lame or cast a shoe he would have been too late.

HAHNE & CO.
IMPORTERS · NEWARK'S STORE BEAUTIFUL · BROAD, NEW- AND HALSEY STREETS · RETAILERS
WE GIVE AND REDEEM SURETY STAMPS

THE USUAL MAY SALE OF **White Dress Fabrics**
WITH PRICES MADE FOR THREE DAYS

If you traded at wholesale and bought in big quantities you could not buy white goods any cheaper than we are going to sell them to individuals and family trade during this three days' sale of white.

It is all because we had the courage to buy immense quantities of white fabrics when price advances were threatened, and some of which have since been made, the big mills finding it necessary to increase wages.

It is only another instance of the forethoughtfulness of this store's buyers and of our ability to engineer large contracts.

We will devote large show space to white goods so that you will be able to make selections with pleasure, as is usual in this big roomy store.

11c for White 46-inch Irish All-Linen—
Where else for less than 75c?

14c for White Cocoanut Pongee—the slightly rough kind—
Where else for less than 25c?

16½c for 40-inch White Dress Lawn—smooth as a piece of linen lawn—
Where else for less than 25c?

15c for White Dotted Swiss—hard woven dots that do not wash out—
Nowhere else for less than 25c.

19c for very fine Cotton Voile—40 inches wide—
Nowhere else for less than 25c.

14c for splendid All White Madras—all the newest weaves—
Nowhere else for less than 19c.

$1.24 a piece for English Long Cloth—12 yards, close and fine—
Nowhere else for less than $1.65 piece.

$1.07 a piece for Fine Lingerie Nainsook—a quality made for underwear manufacturers; yard wide; 10-yard pieces—
Nowhere else for less than $1.45.

11c for Unmercerized White Batiste—very soft and sheer—
Nowhere else for less than 15c.

9c for Professional Nurses Linen Finish—washing improves it; irons like linen—
Nowhere else for less than 12½c.

16c for 30-inch Wide India Linon—an extra quality for shirtwaists—
Nowhere else for less than 25c.

18c for Genuine English White Repp—the English bleach never turns yellow—
Nowhere else for less than 25c.

LIKE FINDING A TREASURE CHEST OF
FANCY DECORATIVE LINENS
AT HALF PRICE AND LESS

"A large banquet cloth or a tiny doylie—which shall it be, madam, or how many?"

Surely you will want some of these beautiful linens, a most charming spread of them, indeed—one of the finest lots we have ever been able to buy under value.

These come from prominent manufacturers whose entire surplus stock we cleared up, at a price that delighted us, and we are going to extend this delight to you by selling the linene at the same ratio of cost as we paid.

There are exquisite **Lace Trimmed and Embroidered Linen Pieces** of every wanted size in this sumptuous collection—specimens of the finest decorative linens that are imported into this country. Every lover of beautiful linens will admire and covet almost any of the pieces in this lot, and certainly they will be appreciative of the most astonishing values which we will offer.

For wedding gifts, for linen showers, nothing could be nicer, nothing more acceptable than some of these high-grade linens.

Here are only a few of the many items we might publish.

90-inch Round Cluny Banquet Cloths; regularly $69, sale price **$34.50.**
72-inch Round Cluny Banquet Cloths; regularly $37.50; sale price **$30.**
20x54-inch Cluny Scarfs; regularly $7.50; sale price **$3.75.**
20x45-inch Cluny Scarfs; regularly $5.25; sale price **$2.65.**
20x36-inch Cluny Scarfs; regularly $3.98; sale price **$2.00.**

Lace Trimmed Doylies.

	6-inch	9-inch	12-inch
Regularly	25c	30c	39c
Sale price	12½c	15c	20c

Hand Embroidered Linen Pieces.

	18x35	18x45	18x54
Regularly	$2.98	$3.98	$4.50
Sale Price	$1.48	$1.85	$2.00

These are a few of the sample pieces—slightly soiled from handling.
See the Window Show—it's fine.

NO MATTER HOW MUCH

or how little you care to spend on Furniture we aim to give you full value for your money. Our medium priced Furniture is not the cheapest we can buy but is the serviceable kind, well built and finished and made to give good service. We are offering LIVING ROOM, BEDROOM, DINING ROOM and DEN FURNITURE in all the popular woods at prices midway between the cheapest and the high priced.

OAK DRESSERS	$ 7.25 to $30.00
IRON BEDS	$ 3.00 to $16.50
OAK CHIFFONIERS	$ 6.50 to $24.00
OAK ROCKERS	$ 4.25 to $13.00
KITCHEN CHAIRS	$ .75 to $ 2.50
MAHOGANY DRESSERS	$18.50 to $42.00
OAK DESKS	$ 6.75 to $13.50

OFFICE FURNITURE.

WE ARE OFFERING A GOOD LINE OF FLAT AND ROLL TOP DESKS, REVOLVING OFFICE CHAIRS, TYPEWRITER DESKS, OFFICE TABLES AND STOOLS.

POWLISON & JONES
149-151 E. Front St. Plainfield, N. J.

TRY A PRESS WANT AD

BE PREPARED---

Decoration Day and the Fourth of July are nearly here---Decorate your home with

OLD GLORY

Here's an opportunity to obtain the STAR SPANGLED BANNER at less than the usual wholesale price

Every family in Plainfield wants a big American flag in the home.

The Plainfield Daily Press has been able to secure a limited number of Old Glory. These will be given to subscribers of the paper for what they cost us, and as we have bought a limited number at a ridiculously low price you get the benefit.

They are not cheap print flags, whose colors will run when wet, but have been guaranteed absolutely fast colors, sewed stripes, cotton bunting, all made of the best materials. They cannot be duplicated when the supply is exhausted for double the price. They last a life time.

On Memorial Day, on the Fourth of July and on every day when there is a patriotic celebration, your neighbor will display Old Glory. But how about you?

Fill out the blank order below and send to the Plainfield Daily Press, or address a postal to us and we will have a representative call. The flag will be furnished to both old and new subscribers, as follows:

3 ft. by 5 ft.—10 weeks subscription and 60c.
4 ft. by 6 ft.—10 weeks subscription and 75c.
5 ft. by 8 ft.—10 weeks subscription and 98c.

If desired, a pole, 8 feet long and seven-eights of an inch thick, with ball, ropes and fastener for the window will be furnished at 25 cents extra.

Remember that we only have a limited number of these flags, so order early.

If you are taking the paper through a newsdealer now, it makes no difference for it will continue to be delivered through him if you so desire. Fill in the coupon below.

Date.....1912

Plainfield Daily Press, Plainfield, N. J.
Please send the Plainfield Daily Press to the undersigned for ten weeks, and deliver to me one ft. by ft. United States flag. I hereby agree to pay cents for the flag and to pay for the paper at the rate of ten cents per week.

Signed.....

Address.....

Dealer ..... Town.....

Do you now take paper?.....

do
I do not want the pole, at 25 cents extra.

TITANIC INQUIRY IS ALMOST ENDED

Sailors Held as Witnesses Are Given Freedom.

ISMAY IS RECALLED AGAIN

White Star Official Likely to Finish His Testimony Tonight—Harold Bride, Wireless Operator, Tells Committee Newspaper Paid Him $1,000 For Story.

Washington, April 30.—That the Titanic inquiry in the senate is about at an end and may be concluded today was indicated by the announcement of Chairman W. A. Smith of the investigating committee that he was through examining the crew and officers of the ill fated ship and that they were at liberty to return to England at their pleasure. Notice to this effect was sent to the White Star line officials.

Senator Smith also announced that he would call J. Bruce Ismay, president of the International Mercantile Marine company and one of the survivors of the Titanic disaster, to the stand today. He said he expected to finish with Mr. Ismay by night.

Much time was spent in once more going over the ground of the transaction between a New York paper and Bride and Cottam, wireless operators of the Titanic and Carpathia, respectively, regarding their sale of accounts of their personal experiences, with the approval of the Marconi Wireless company. It was developed that the young men received a total of $1,750 from this paper.

Harold Bride, the surviving wireless operator on the Titanic, was called to the stand in the afternoon session.

"How much did you get for the story you sold to a New York paper?" asked Senator Smith.

"I received $1,000," replied Bride.

Parliament Inquires.

London, April 30.—In the house of commons the government was asked whether it was aware that British witnesses had been brought before the American senatorial investigating committee when their health and physical condition precluded their giving evidence in a satisfactory manner, and, if so, would it give assurance that no official notice whatever would be taken of the inquiry that is now going on in the United States.

Parliamentary Undersecretary Acland, speaking for the foreign office, said it was not desirable by question and answer in the house of commons to make references, based on imperfect and possibly inaccurate reports, to the proceedings of a committee of the American congress. The president of the board of trade, he said, was taking steps to obtain verbatim reports of the proceedings of the committee in case they may be of service in consequence of the court of inquiry to be held. In reply to further questions as to the alleged forcible detention of British subjects by order of the committee of the United States senate, Mr. Acland said that no complaint of that kind had been received. The committee in question, he said, had certain statutory powers to summon witnesses while within the territory of the United States.

MUSICIAN FOUND DYING.

Skull Fractured, but Money and Jewelry Were Not Missing.

New York, April 30.—John McPhie, forty-five years old, a musical director from Pittsburgh, was found lying in the basement of the tenement house at 306 East Forty-ninth street, in a pool of water. He was suffering from a deep laceration on the crown of the head and a fracture at the base of the skull. He was removed to Flower hospital, where it was said that he will die.

Mrs. McPhie was waiting for her husband who was to play at the Metropolitan Opera House. There was no evidence of his being robbed. All his jewelry and money were found on his person.

COLORADO FOR CLARK.

Instructs For Him and Refuses to Make Wilson Second Choice.

Colorado Springs, Colo., April 30.—The Colorado state Democratic convention adopted a resolution that the state delegation to the national convention be instructed for Champ Clark and that the delegates support him at the Baltimore convention until such time as he was no longer a candidate or they were released by him.

An effort to have Woodrow Wilson named as second choice of the convention was defeated on roll call 676 to 372.

NEW ALARM OF FLOOD.

Levee Watchers Warned of Big Rise in the Mississippi.

Memphis, Tenn., April 30.—Heavy rains over the Mississippi valley have alarmed levee officers here, and it is feared the coming rise may cause further flood damage. Since Friday night the rainfall in this section has amounted to 3.67 inches.

Weather Forecast.

Overcast, with rain, today; tomorrow fair, with rising temperature; moderate to brisk east to north winds.

—The French Government will also co-operate in further protection of human life, and thus the click of the

MUSIC BY NAHAN FRANKO'S ORCHESTRA, RESTAURANT, DAILY

53 Years Leaders of Fashion

Simpson Crawford Co.

SIXTH AVE. 19TH TO 20TH STREET, NEW YORK

300 Brass Trimmed White Enamel Beds Priced Below Factory Cost

The Entire Line of Show Room, Factory and Exposition Samples from the Biggest Manufacturer of Metal Beds in the Western Hemisphere.

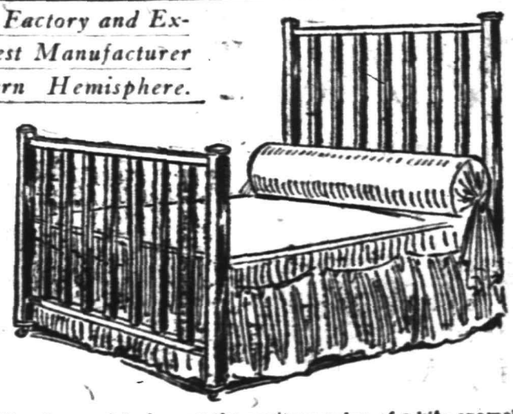

It was a matter of choosing between the expense of packing and shipping 300 beds back to the factory or selling the entire lot right here in New York at a quick-selling-one-lot price. There were only two houses in New York willing to buy 300 beds at one time and at this time of year. Simpson Crawford was one and we secured them on a basis that reduces the prices our customers will pay by almost one-half.

2d Fifth Floor.

Just at the Right Time Too—and Just the Right Kind of Beds for Your Summer Home.

Every up-to-date housewife knows the good quality, the good looks and the sanitary value of white enamel beds. They are particularly desirable for chambers in summer homes, or for guest rooms, boys' or girls' bedrooms, bachelor apartments or servants' rooms. And the bargain prices—we repeat the low price factor of the sale because we want to emphasize it in the money-saving opportunity in the strongest terms.

The Regular Retail Prices are 3.00 to $37.00

The Sale Prices, $1.75 to $25

No factory in the world makes better beds, few as good. The iron is the heaviest and best, the enamel work of the finest, and the brass trimmings are finished and lacquered by a new high-temperature electrical method which produces an absolutely permanent finish.
Remember, there is only one of a kind, and you should call early to make your selection. The illustration shows a bed that will be sold for $7.95 and is actually worth $20.00

This Mattress Sale is Equally Interesting and Timely

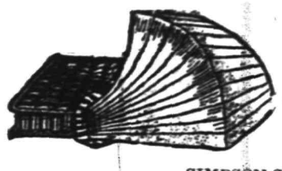

$14.00 Layer Felt Mattress *With Imperial Edge* **$6.95**

$30.00 South American Hair Mattresses, made in A.C.A. or fancy art ticking, special for this sale $16.50
Same Mattresses with imperial edge, at..... $21.50
$20.00 Box Springs, at..... $10.00
$25.00 Box Springs, at..... $15.00

SIMPSON CRAWFORD CO., SIXTH AVENUE'S FOREMOST STORE.

A Most Noteworthy Offering on Two Hundred and Sixty

Royal Axminster Rugs $14.95

Regularly $23.50; Slightly Mismatched

To those who need a good sized rug for the dining room or chamber this sale affords an unusual saving, as it is in those two rooms that slightly mismatched rugs suit most conveniently, for the mismatching can hardly be noticed. Be sides you save about one-half, giving you an opportunity to buy two rugs at almost the price of one.

2d Fourth Floor.

Size 8.3x10.6. Every rug is of a strictly standard grade, all heavy quality, woven from the finest all wool yarns, perfect in every detail except for the slight mismatching; with a rich deep pile in designs and colorings exactly reproduced from Oriental rugs; als o conventional patterns.

Regular $23.00 to $27.50 Seamless

Size 9x12 Royal Wilton Velvet Rugs

Extra heavy quality, will lie on the floor and will not roll up; made of pure worsted yarns; being woven absolutely without seams, they are practically indestructible. Each one reproduces some famous rug from Persia or Turkey. Special.. $17.50

Five Carloads Summer

Cottage Rugs

The old fashioned rugs made down on Cape Cod, the much vaunted hit or miss patterns.

Size 24x36, at.....69c
Size 30x60, at.....95c
Size 3x6, at.....$1.25
Size 4x7, at.....$2.75
Size 6x9, at.....$4.95
Size 9x12, at.....$7.95

2000 of the Famous

Crex Rugs

In the largest assortment to be had in New York at the lowest prices that can be quoted for the genuine rug

Size 30x60, at.....90c
Size 3x6, at.....$1.10
Size 4x7, at.....$2.25
Size 6x9, at.....$3.25
Size 8x10, at.....$5.00
Size 9x12, at.....$6.85

SIMPSON CRAWFORD CO., SIXTH AVENUE'S FOREMOST STORE.

Sale of Housekeeping Linens

Arranged at This Time So That the Special Low Prices Will Be Economically Helpful to You in Outfitting Your Summer Home.

1,500 Fine and Heavy Quality Pattern Table Cloths

From the best Irish and Scotch manufacturers, warranted pure linen and grass bleached, in beautiful new designs, warranted for durability and general satisfaction.

2d Main Floor.

Pattern Cloths, 2x2 yds. Regular price $2.75, at $1.90
Pattern Cloths, 2x2½ yds. Reg. price $3.50, at $2.45
Pattern Cloths, 2x3 yds. Regular price $4.00, at $2.95

SIMPSON CRAWFORD CO., SIXTH AVENUE'S FOREMOST STORE.

SIMPSON CRAWFORD CO., 6TH AVE., 19TH TO 20TH ST., NEW YORK CITY.

You Can't Win Out

by spurts in advertising; might as well expect to do a good business by opening your store or office a month and closing it a month. Your ad. is your salesman and you can't expect results from a salesman who is away on a vacation.

And the same in the **quality** of your ad. A good salesman carries thru more business than half a dozen ordinary ones, and a good ad.—properly written and placed in the right medium—will positively bring you much bigger returns than an "amateur" ad. placed in any medium.

We have an Ad. expert who will doctor your business sickness—consult him. He will give you the right cure and put you on the straight road to a healthy, prosperous condition.

Phone our Emergency Department,
No. 1300
PLAINFIELD DAILY PRESS.

HOME FOR BLIND BABIES IS NOW CLEAR OF DEBT

Summit, April 30—Assets amounting to $30,000 and no liabilities was the report presented Saturday at the second annual meeting of the Sunshine Society which conducts the Arthur Home for Blind Babies, in Pine Grove avenue. The report, which was compiled by David B. Mills, of Montclair, chairman of the property committee of the society, was read by an officer of the International Sunshine Society, in the absence of Mr. Mills.

During the past year an indebtedness of $7,250 on the home was liquidated and repairs to the building were made at the cost of over $10,000. Fire escapes were placed on the building, a new heating system installed, new roadways built and a sewerage system installed, as well as the remodeling of the barn.

In the three years which the society has been in possession of the home more than $35,000 has been collected through the efforts of the members in this and other States. Of this sum $15,000 was secured during 1910.

There are twenty-five blind children in the institution which is equipped to care for forty. The inmates are from: Texas, North Dakota, Kansas, Illinois, Maryland, Pennsylvania, Connecticut, New York and this State. Blind children are admitted at a small charge from any State in which no provision is made for the care of the blind. This State makes an annual appropriation to the home of $330.

New York and New Jersey are the only two States which provide for the care of the blind. Mrs. Stewart Hartshorn, of Short Hills, chairman of the playground committee of the home, raised over $1,000 during the past year for the establishment of a playground on the home property.

Following the business meeting Saturday a luncheon was served, at which sixty-four persons were seated. A congratulatory message was received from Governor and Mrs. Wilson, each of whom expressed regret at not being able to be present. During the day there were more than 100 visitors to the home. They were entertained by the inmates, who presented a varied program. Miss Sara Esterbrook, of Rahway, was the hostess.

Mr. Mills, J. Clifford Woodhull and Charles O'Brien compose the property committee. Mrs. Theodore F. Seward, of Brick Church, is president of the local branch of the Sunshine Society, and Mrs. George B. Seeley, Coleman is the matron.

NOVEL QUESTION IN THE TRACK RAISING PROBLEM

Morristown, April 30.—Willis K. Howell, who owns a tract of land on both sides of Fort avenue, including most of the property which will be affected by the depression of Ford avenue under the plans for grade crossing elimination, has served notice on the Board of Aldermen that his deeds cover the land to the centre of Ford avenue. He has legal advice, he declares, that the town cannot sell to the railroad the earth which it is planned to excavate.

The question raised is one on which lawyers express differing opinions. Town Counsel Mills is looking into the problem.

AFTER CLERKSHIP.

Summit, April 30.—Seeking appointment as city clerk to succeed Dr. J. Edward Rowe, whose resignation, it is expected, will be accepted by City Council tonight. Frederick Kentz Saturday morning forwarded to Thomas M. Debevoise, president of the Council, an application for the position. Kentz is a Democrat. It is said Frederick Clift, son of John W. Clift, editor of the Summit Herald and one of the local Republican leaders, could have succeeded Rowe, but his father was opposed to it. Rowe's successor will serve for the remainder of the present year. An election for city clerk for a two-year term will be held in November.

BAYONNE RELIGION CAMPAIGN.

Bayonne, April 30.—A six-day and Religion Forward Movement campaign was begun in Bayonne Sunday with meetings at several of the churches. The speakers were Rev. George A. Reeder, Orin G. Cocks and John Callahan, Professor Robert W. Veach and William A. Whiting, who with Rev. L. E. Sprague and O. H. Bronson, will conduct the meetings during the week. The campaign was arranged by a committee of 100 laymen.

DISCOVERED WIFE; FINED.

Easton, Pa., April 30.—John Derringer, of Oxford, came to Easton Saturday night to look for his wife. He found her walking with a young man from Bangor. Derringer invited his wife to return home with him. She refused to do so and there was a quarrel. Roundsman Miller ordered Derringer to be quiet, and when the Jerseyman refused, placed

ELECTION REGULATIONS FOR STATE PRIMARIES

Under the provisions of the German law all nominating petitions for delegates and alternates to the National conventions of the political parties, at large and in the Congressional districts, must be in the hands of the proper officials not later than tomorrow. Petitions for candidates who run in the State at large and for those in districts larger than a single county are filed with the Secretary of State. Others are filed with the clerks of the counties in which the respective districts are located.

By the sixth of May the Secretary of State is required to certify to each county clerk nominations for delegates and alternates at large and for delegates and alternates for any district made up in part of the county of such county clerk. Within two days therafter the county clerk must forward to the clerk of each municipality in the county a statement of the persons whose names are to be printed on the primary ticket of each party as candidates for delegates and alternates. It is then the duty of the city clerks at once to procure polling places, as nearly as may be, the same places used for the primary and general election of the previous fall.

May 18 is the last day for filing with the municipal clerks affidavits registering voters for the primaries. Within three days after that the municipal clerk is directed by the law to deliver to boards of election the poll books and primary books of the last preceding election and primary books and forms for writing down names, and also to deliver to these boards sample primary ballots and one-cent stamped envelopes to use in sending the ballots out to voters. The municipal clerks are allowed to deliver ballots and ballot boxes to election boards as late as the morning of primary day, May 28. The polls are open from 1 to 9 p. m.

Any voter who voted at the last general election and whose name appears upon the poll book of the last general election may vote at the primaries, or any person entitled to vote may register and vote by filing an affidavit. Any voter may register by filing with the municipal clerk an affidavit as now required by law, ten days prior to the primary. A voter may cast his ballot only into the box of the party with which he voted at the last primary election.

—President Taft says Federal officeholder are wielding less political influence now than for many years

OVER $24,000,000 HAS BEEN VOLUNTARILY ADDED

to Industrial policies in force in The Prudential. This concession, not required by the policy contracts of the insured, was inspired by the Company's desire to give the best possible Life Insurance service to its policyholders.

THE PRUDENTIAL HAS THE STRENGTH OF GIBRALTAR

The Prudential

Founded by JOHN F. DRYDEN,
Pioneer of Industrial Insurance in America

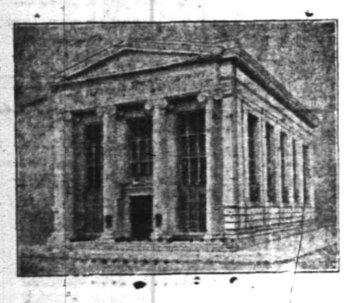

THE PLAINFIELD TRUST COMPANY

Has a Capital of
$100,000.00,
a Surplus of
$250,000.00,
and Deposits of
$3,900,000.00,
in addition to which it has in its custody Trust Funds amounting to over
$1,500,000.00.

These figures are submitted as an evidence of the efficient service which this Company is rendering the community.

Our facilities are at the disposal of corporations, firms and individuals who desire a strong banking connection.

BERNARDSVILLE BANK TO HAVE $30,000 BUILDING

Bernardsville, April 30.—The bad weather of the last few weeks, while it has been a little drawback to real estate operations, has not been serious enough to stop building. Architects are getting out plans for new homes, and it is expected that when the weather becomes settled a number of buildings will be under way. Perhaps the most extensive building operation planned is that of the Bernardsville National Bank, which is expected to cost about $30,000. The structure will be a model one of its kind, and will be in keeping with the general tone of the community.

The rental business shows improvement over a month ago, and this encouraging state of affairs is pleasing to real estate men and owners alike.

MRS. MARY E. THORP.

Rahway, April 30.—Mrs. Mary Elizabeth Thorp, widow of John Harvey Thorp, died Sunday at her home, 15 West Hazelwood avenue. Mrs. Thorp was born in Brooklyn, but had been a resident of this city more than fifty years, living in the house in which she died thirty-five years. Funeral services will be held at the house tomorrow afternoon, at 2:30 o'clock. Rev. Robert W. Elliott, of the Church of the Holy Comforter, will officiate.

WOULD SELL BRIDGE.

Seaside Park, April 30.—Representatives of the Pennsylvania Railroad have suggested to Mayor Haigg that the county purchase the railroad's bridge across Barnegat Bay. This bridge could be transformed into a wagon bridge and would give this resort direct connection with the shore boulevard and also with Philadelphia, which connection is now had only by way of Bay Head.

WATCHMAN'S BODY FOUND.

Jersey City, April 30.—The body of Louis Anderson, a night watchman for Henry Steers, a dredging contractor, was found Sunday floating in New York Bay at the foot of Linden avenue. He was last seen alive on the morning of April 8 as he was getting into a rowboat at Linden avenue. Anderson was fifty-six years old and lived at 608 Ocean avenue.

FALL FROM BRIDGE FATAL.

Jersey City, April 30.—Frank Overmeyer, of 60 Oakland avenue, fell over the railing of the stairway of the Palisade avenue bridge over the Ravine road, Sunday. His skull was fractured and he was dead when picked up. He was seen to topple over the railing by Kenneth Ball, of 36 Barclay street, who called a policeman. How the man came to fall is not known.

DISPLACES PRAYER-MEETING.

Stanhope, April 30.—Prayer-meeting will be held Wednesday evening in the Stanhope M. E. church this week instead of Thursday. The date is advanced because of a mass meeting that will be held in Woolston Opera House Thursday evening in the interest of the public schools of Stanhope and Netcong.

HOSPITAL PROJECT.

Millville, April 30.—The committee appointed to make arrangements for the establishing of a new hospital have made considerable progress. The committee will ask the citizens to contribute $5,000. This in addition to the $10,000 which Henry A. Dix, a manufacturer, has offered, will be used to start the institution.

W. C. T. U. BUILDING.

Paterson, April 30.—The remodelled building of the Woman's Christian Temperance Union, at 156 Broadway, was formally dedicated Sunday afternoon. Special services will be held every evening this week except Wednesday.

DIES IN PECULIAR MANNER.

Rockaway, April 30.—Strangulation, caused by nausea and vomiting, is given as the cause of death of Gertrude, the four-month-old child of Mr. and Mrs. Harry Law, of Wall street, Saturday. The funeral took place yesterday.

TO BE AT HOUSE-WARMING.

Hackensack, April 30.—Gov. Wilson will be the chief speaker at the house-warming of the Bergen County Democratic Club, Saturday evening, May 11.

Plainfield Council, No. 711, Royal Arcanum, is planning for a musical entertainment to be held Thursday night, May 9.

Don't Be Caught Napping ∴ ∴

Let Mr. Burglar announce his arrival the same as an honest man. A reliable burglar alarm system is within reach of all.

Let us figure for you.

Allen B. Laing Co.
Electrical Contractors
127 W. SECOND ST.
'PHONE 198

DEPOSITS MADE BEFORE MAY 4TH

If you have not as yet opened that Savings Account, now is a splendid time to begin. Accounts of $5.00 or more without limit may be opened in our Special Department subject to 3 per cent. interest.

May we serve you?

THE STATE TRUST COMPANY AT PLAINFIELD, N. J.

STORAGE FACILITIES.

TRAVELERS CHEQUES

WILL DRAW INTEREST FROM MAY 1ST

AMUSEMENTS.

FRANK A. ROBBINS'

New and Greatest All-Feature
SHOWS

THE GRANDEST AND LARGEST **CIRCUS**
EVER SEEN HERE

New Acts, New Faces, New Names, New Apparatus, New Feats.
SCORES OF FOREIGN CHAMPIONS IN EVERY LINE OF TRAINED EFFORT.
Two Performances Daily at 2 and 8 p. m. Grand Free Street Parade 10 a. m.
PLAINFIELD, WEDNESDAY, MAY 8
4 25-30 5 1-6

PROCTOR'S

NOTED FOR EXCELLENCE AND POPULAR PRICES
BEST REFINED VAUDEVILLE AND MOVING PICTURES.
Prices—Mat., 10c; Eve., 10c, 15c and 25c.
TODAY'S PROGRAM
"Miss Fit of Broadway," Charles Nichols & Co.; John Philbrick, Story Teller; "Striking a Balance," C. E. Lloyd & Co.; Leaping Acrobats, 3 Victors; Banjo and Xylophone experts, Musical Forrests, and Moving Pictures.

ADMINISTRATOR'S SALE.

The undersigned will sell all the goods and chattels of the late Thomas Hand, at his late home, on **SOUTH AVENUE, near Terrill road, THURSDAY, MAY 2, at 1 O'CLOCK P. M.,** consisting of the following: Farm wagon, tree wagon, one cart, pair bob sleds, lot of garden posts, lot of hay, road plow, feed bin, lots of junk, brooder house, vise; two cant hooks, two cross-cut saws, three axes, lot of carpenters' tools, ropes and tackles, picks and shovels, manure, double and single harness; one horse; several lots of chestnut poles three ladders; lot of chestnut trees standing. Sale positive rain or shine Terms cash.

(Signed) WILLIAM HAND,
4 26 5 Administrator.
ROBERT MURRAY, Auctioneer.

AUCTION SALE

Of household furniture, **Thursday, May 2, at 1:30 sharp, at 1176 Gresham road, Netherwood, N. J.,** consisting of a Briggs upright piano gold leaf table, brass and onyx lamp, pictures, twin brass beds, springs, mattresses, pillows, counterpanes, rugs, mahogany princess dressers, chiffoniers, oak dressers, chiffoniers, matting, 1 set of wrought iron andirons, fire place screen, full size brass bed, heavy white enameled beds, sofa pillows, sewing machine, bathroom fixtures, bric-a-brac, silverware, china, glassware, rockers, chairs, bed rolls, 1 fine ice box, lawn mower, 75 ft. hose, pots and pans, and other articles too numerous to mention. This is an extra fine lot of furniture and will be sold without reserve, parties moving away and have no further use for them. Take Netherwood car to Park lane and walk two blocks to sale. Terms cash.

WM. A. SCHORB, Auctioneer.
D. J. GAVIN, Clerk. 4 29 3

REMOVAL SALE
at
CARL SILBERT'S JEWELRY STORE
219 WEST FRONT ST.
OPPOSITE PROCTOR'S.
BARGAINS----SPECIALS
The new Store will be located at 235 WEST FRONT STREET, Oppo-

A&P. Pure Food Bulletin, April 29th to May 4th inclusive

Price Cutting Continued

EXTRAORDINARY SALE OF ASPARAGUS	
EL PRIMERO BRAND, MAMMOTH WHITE, CAN	23c
DEL MONTE BRAND, GREEN TIPS, CAN	19c
A&P BRAND, INDIVIDUAL, 3 CANS	25c
PURE LARD, LB	.12
PACIFIC TOILET PAPER, 7 ROLLS	.25
JERSEY PEARS, NO. 3, 2 CANS	.25
JERSEY PEARS, NO. 2, 3 CANS	.25
EVAPORATED PEACHES, LB.	.10
RED ALASKA SALMON, CAN	.15
GRANDMOTHER'S OATS, 3 PKGS.	.25
WHITE WAX BEANS, 3 CANS	.25
FLAKED FISH, 3 PKGS.	.10
BLOATERS, 3 FOR	.10

WE GIVE "S.&H." STAMPS—ASK FOR THEM.

New Laid EGGS, dz. 23c

FANCY SELECTED, IN SEALED CARTONS, DOZEN 25c

EVERY EGG GUARANTEED.

FANCY CREAMERY **BUTTER, lb. 35c**

Compare our prices with others. We are the largest receivers of fresh butter in the grocery business. Thus the low price. Our quality is superb.

The Great Atlantic & Pacific Tea Company
Tel. 117. 137 to 139 WEST FRONT STREET.
FREE SUBURBAN DELIVERY.

AMUSEMENTS. AMUSEMENTS.

Plainfield Theatre

TODAY
MATINEE TUESDAY AT 2:30
The Masterpiece in Moving Pictures
"DANTE'S INFERNO"
Prices 25c, 35c, 50c

MONDAY, MAY 6
Wm. A. Brady and Geo. Broadhurst Present
A FARCE
"JUST LIKE JOHN"
By Geo. Broadhurst and Mark Swan. With
WALTER JONES AND A SPLENDID COMPANY
SEATS NOW ON SALE.

WE DO CARE

In everything we do we take the greatest care and no matter whether it is a physicians prescription, a family or veterinary receipt or a mixture for killing bugs on your trees, we take the same care in compounding.

We solicit your patronage.

WE DON'T CARE

where you go you cannot get your prescription dispensed with any more accuracy or with better quality ingredients than here.—We make it a rule to use the purest, freshest drugs and no substitution and we guarantee you that your recipe will be filled just as the doctor orders.

WEISS---BOROUGH DRUG STORE
Somerset St. and Craig Place
The Rexal Store

Huyler's CANDIES

Are You Moving?

We are glad to give attention to the transferring of policies for our clients. In order to have your insurance cover you properly, it is necessary to note on the policy any change of address. Delay may cause your serious loss.

REAL ESTATE LOANS RENTS **GEO. M. CLARKE CO.** Babcock Bldg., Telephone 205 Plainfield
INSURANCE OF ALL KINDS

Roth & Co.

Wednesday, May 1
A BIG VEAL DAY

Legs of Milk Fed Veal, Hindquarters of Veal, Rumps of Milk Fed Veal, Veal to Roast, Loins of Milk Fed Veal, Kidney Veal to roast, Veal for stuffing, per lb

16½c

SHAD SHAD SHAD

Fancy Buck Shad	23c each
Large Cut Shad	29c each
Fresh Cut Roes	25c each
Fresh Roe Shad	45c each

Pigs Feet, 2 for - - 5c

TO LET

For business purposes, a nice **LIGHT STORE,** for restaurant only; steam heat and water furnished by owner; gas and electric light; three rooms in rear; **RENT $25.** The store is opposite the Saurer Motor Company, where 350 are now employed. Enquire on premises, **1348 WEST FRONT STREET,** or your own broker.

EMANUEL KAPELSOHN
1263 ARLINGTON AVENUE,
Sole Agent,
'Phone 1955-6, Plainfield.

FRANK NEIDIG'S
LINCOLN MEAT MARET
OYSTERS R in Season.
Fine Meats of all Kinds.
94 Somerset Street
Telephone 781.

J. C. POPE & CO.
INSURANCE AGENTS
110 E. Front St. Plainfield, N. J.

—Advertise in the Plainfield Daily Press. It pays.

It Is Not What You Pay

but what you get for your money that counts. We have always been sticklers for quality and we believe it has been the one thing that has built this business. Our Men's Oxfords from $3.00 to $5.00 will meet popular approval this season.

Try a Pair.

M. C. VAN ARSDALE
127 E. Front St.

WEAR THE ARROW SHIRT
Made to Fit
BLAIR'S SHOP 119 PARK AVE.

ADVERTISE IN THE DAILY PRESS

Try Press Want Ads.